

PHYSICIAN CONSULTATION

DATE:- 26-6-21

NAME:- Hrudik. P. Devaliya,

DOB: 06-08-1986

AGE:- 35yrs.

SEX:- Male

HEIGHT:- 171cms

WEIGHT:- 73 Kgs

BMI:- 24 Kg/m²

BP READING:- 118/78 mm/Hg

DR. N. R. SHAH
MBBS
REG.NO G-15062

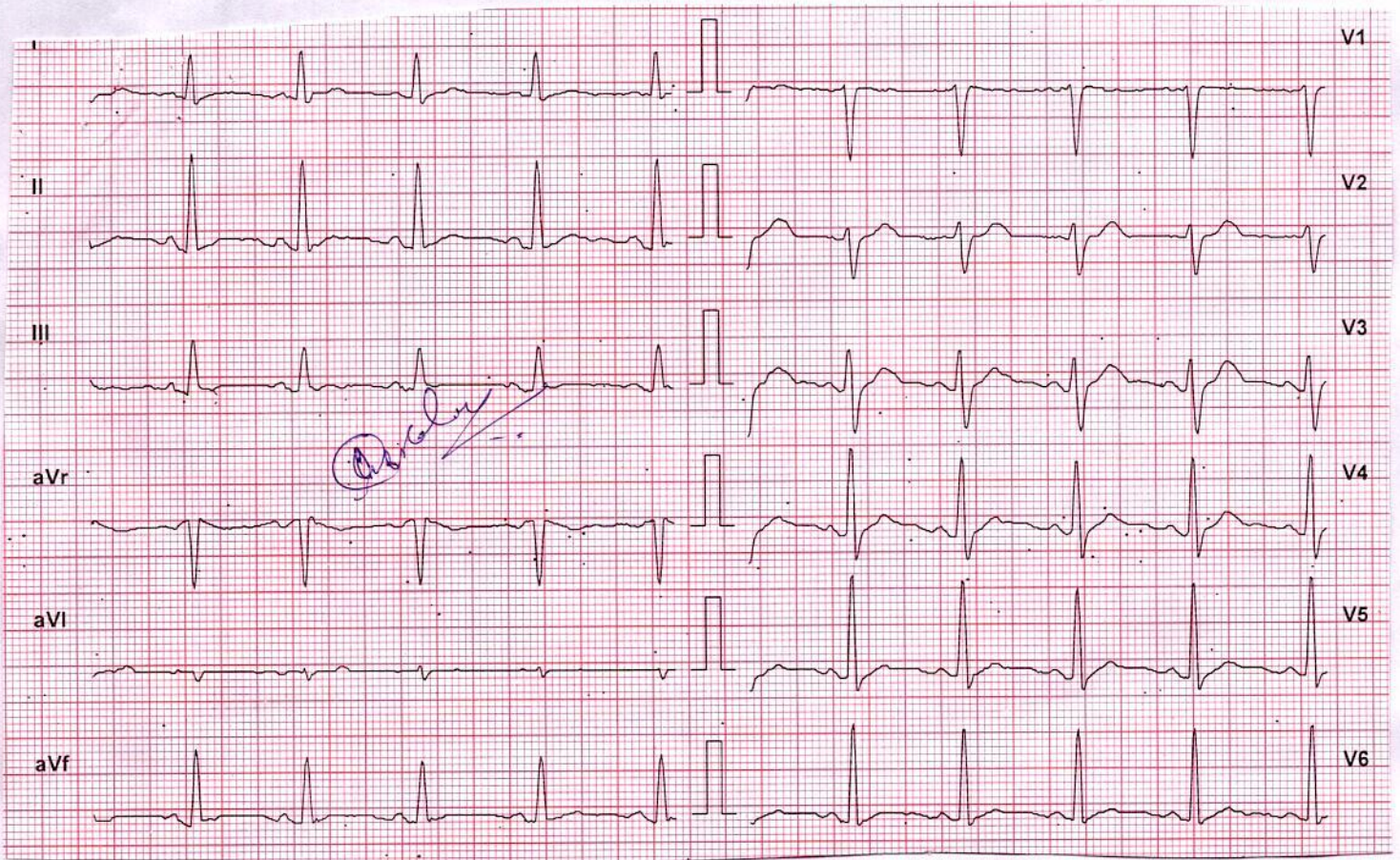

NSR WNL

P-90

~~Dr. K. B. Parmar~~
(MD, Phy)
G 24249

Form - 7

GUJARAT STATE Driving Licence

Issued on: 09/02/2009

Number: GJ11/007209/09

Name: DEVALIYA HARDIK PRAVINBHAI

Address: OPP-LOHANA M VADI AT-TALALA GIR JUNAGADH 362150

DoB: 06/08/1986

Tel: 222305

is licenced to drive MC EX50CC WI GR.

Valid for other than Transport Vehicles from 02/02/2009 to 01/02/2029

Valid for Transport Vehicles



Holder's Sign: *[Signature]*

LMV-02-02-09

Licensing Authority: *[Signature]*

VALID THROUGHOUT INDIA

સાચરમેય જાયલે

Devaliya



5872

Patient Name : Hardik Pravinbhai Devaliya
Sample No.. : 5872
Referred : C/o. Bank Of Baroda

Age/Sex : 35 Years/Male
Registration On:26/06/2021/09:54
Approved On :26/06/2021 12:53

HAEMOGRAM REPORT

Sample Type :-
TESTS

RESULT

UNITS

REFERENCE RANGE

BLOOD COUNTS:

Haemoglobin	12.7	g/dL	11 to 16 g/dL
R.B.C. Count	7.15	mill./c.mm	4.5-6.5 mill./cmm
W.B.C. Count	8500	/c.mm	4,000 - 11,000/cmm
Platelet Count	368000		1,40,000 - 4,50,000 /cmm

DIFFERENTIAL COUNT:

Polymorphs	58	%	60 - 70
Lymphocytes	38	%	20 - 40
Eosiniphils	01	%	1 - 4
Monocytes	03	%	2 - 6
Basophils	00	%	0 - 1

BLOOD INDICES:

P.C.V.	42.4	%	38 - 44
M.C.V.	59.3	fl	80 - 96
M.C.H.	17.8	pg	27 - 31
M.C.H.C.	30	g/dl	32 - 36

Platelet **Adequate**

E.S.R. (Western Grain Method)

At 1Hour **05 mm** 01 to 12 mm/Hour

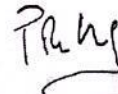

PATHOLOGIST
DR.PRAVIN SHAH
(M.D.Path)
G-15478

5872

Patient Name : Hardik Pravinbhai Devaliya
Sample No.. : 5872
Referred : C/o. Bank Of Baroda

Age/Sex : 35 Years/Male
Registration On:26/06/2021/09:54
Approved On :26/06/2021 14:06

Glycosylated HB (HBA1C)

<u>Test</u>	<u>Result</u>	<u>Normal Range</u>
HBA1C:	4.84 %	Normal: <= 5.6 Prediabetes: 5.7-6.4 Diabetes: >= 6.5 <i>Diabetes Control Criteria :</i> 6 -7 : Near Normal Glycemia < 7 : Goal 7 - 8 : Good Control > 8 : Action Suggested

Mean Blood Glucose: 92.2 mg/dl

Criteria for the diagnosis of diabetes

- HbA1c ≥ 6.5 *
Or
- Fasting plasma glucose >126 gm/dL. Fasting is defined as no caloric intake at least for 8 hrs.
Or
- Two hour plasma glucose ≥ 200 mg/dL during an oral glucose tolerance test by using a glucose load containing equivalent of 75 gm anhydrous glucose dissolved in water.
Or.
- In a patient with classic symptoms of hyperglycemia or hyperglycemic crisis, a random plasma glucose ≥ 200 mg/dL. *In the absence of unequivocal hyperglycemia, criteria 1-3 should be confirmed by repeattesting. American diabetes association. Standards of medical care in diabetes 2011. Diabetes care 2011;34;S11.

Limitation of HbA1c

- In patients with Hb variants even analytically correct results do not reflect the same level of glycemic control that would be expected in patients with normal population. 2) Any cause of shortened erythrocyte survival or decreased mean erythrocyte survival or decreased mean erythrocyte age eg. hemolytic diseases, pregnancy, significant recent/chronic blood loss etc. will reduce exposure of RBC to glucose with consequent decrease in HbA1c values. 3) Glycated HbF is not detected by this assay and hence specimens containing high HbF ($>10\%$) may result in lower HbA1c values than expected.

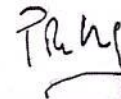

PATHOLOGIST
DR.PRAVIN SHAH
(M.D.Path)
G-15478

5872

Patient Name : Hardik Pravinbhai Devaliya
Sample No. : 5872
Referred : C/o. Bank Of Baroda

Age/Sex : 35 Years/Male
Registration On:26/06/2021/09:54
Approved On :26/06/2021 12:52

COMPLETE BLOOD CHEMISTRY

<u>Test</u>	<u>Result</u>	<u>Unit</u>	<u>Normal Range</u>
S. Cholesterol	: 205.0	mg/dl	Desirable : < 200 Borderline High : 200 - 239 High : > 240
Serum Triglycerides	: 237.5	mg/dl	Normal : Normal < 150 Borderline : 150 - 199 High : > 200
HDL Cholesterol	: 43.1	mg/dl	40 - 60 mg/dl
Serum LDL Cholesterol (Calculated)	: 114.4	mg/dl	Up to 150
Cholesterol/HDLC Ratio (Calculated)	: 4.76	mg/dl	Up to 5.0
Serum VLDL Cholesterol (Calculated)	: 47.5	mg/dl	Up to 35
LDLC/HDLC Ratio (Calculated)	: 2.65	mg/dl	Up to 3.4
Total Lipid (Calculated)	: 750	mg/dl	400 - 1000 mg/dl
Sr. Creatinine	: 1.29	mg/dl	0.6 - 1.4 mg/dl
Sr. Uric Acid	: 6.8	mg/dl	3.2 - 7.2 mg/dl
S. Bilirubin (Total)	: 0.58	mg/dl	upto 1.2 mg/dl
S. Bilirubin (Direct)	: 0.16	mg/dl	upto 0.2 mg/dl
S. Bilirubin (Indirect)	: 0.42	mg/dl	up to 1.0 mg/dl
SGOT	: 19.4	U/L	up to 40 U/L
SGPT	: 16.8	U/L	up to 42 IU/L
GGT	: 22.5	U/L	12 - 64 U/L
S. Alkaline Phosphatase	: 63.2	U/L	40 - 129 U/L
Total Proteins	: 7.15	g/dl	6.0 - 8.3 g/dl
Albumin	: 4.08	g/dl	3.5 - 5.2 g/dl
Globulins	: 3.07	g/dl	2.4 - 3.7 g/dl
AGRATIO	: 1.329		

5872Patient Name : Hardik Pravinbhai Devaliya
Sample No.. : 5872
Referred : C/o. Bank Of BarodaAge/Sex : 35 Years/Male
Registration On:26/06/2021/09:54
Approved On :26/06/2021 12:52**BLOOD UREA NITROGEN**

<u>Test</u>	<u>Result</u>	<u>Unit</u>	<u>Normal Range</u>
Urea:	27.4	mg/dl	10 - 50 mg/dl
Blood Urea Nitrogen:	12.8	mg/dl	08 - 23 mg/dl

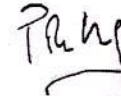
**PATHOLOGIST
DR.PRAVIN SHAH
(M.D.Path)
G-15478**

5872Patient Name : Hardik Pravinbhai Devaliya
Sample No.. : 5872
Referred : C/o. Bank Of BarodaAge/Sex : 35 Years/Male
Registration On:26/06/2021/09:54
Approved On :26/06/2021 15:51**BLOOD SUGAR LEVEL**

<u>Test</u>	<u>Result</u>	<u>Unit</u>	<u>Normal Range</u>
Fasting Blood Sugar:	92.6	mg/dl	70-110
Post Prandial Blood Glucose:	113.7	mg/dl	100 - 150 mg/dl

BLOOD GROUP

<u>Test</u>	<u>Result</u>
BLOOD GROUP	: " B "
RH GROUP	: NEGATIVE.

PROSTATE SPECIFIC ANTIGEN

<u>Test</u>	<u>Result</u>	<u>Normal Range</u>
PSA	: 1.54 ng/ml	Less than 4.0ng/ml

**PATHOLOGIST**
DR.PRAVIN SHAH
(M.D.Path)
G-15478

5872

Patient Name : Hardik Pravinbhai Devaliya
Sample No. : 5872
Referred : C/o. Bank Of Baroda

Age/Sex : 35 Years/Male
Registration On:26/06/2021/09:54
Approved On :26/06/2021 14:07

URINE EXAMINATION

PHYSICAL :

Colour - **Pale Yellow**
Deposits - **Absent**
Transparency - **Clear**
Reaction - **Acidic**
Sp. Gravity - **1.004**

CHEMICAL :

Albumin - **Absent**
Sugar - **Absent**
Bile Salts - **Absent**
Bile Pigments - **Absent**

MICROSCOPIC: (After centrifugation at 2000 r.p.m. for 5 minutes)

Pus Cells - **Ocassional /h.p.f.**
Red Cells - **Not seen /h.p.f.**
Epithelial Cells - **2 - 3 /h.p.f.**
Casts - **Not seen/l.p.f.**
Crystals - **Not seen**
Amorphous - **Not seen**

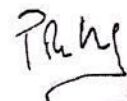
PATHOLOGIST
DR.PRAVIN SHAH
(M.D.Path)
G-15478

5872

Patient Name : Hardik Pravinbhai Devaliya
Sample No.. : 5872
Referred : C/o. Bank Of Baroda

Age/Sex : 35 Years/Male
Registration On:26/06/2021/09:54
Approved On :26/06/2021 15:51

THYROID FUNCTIONS

<u>TEST</u>	<u>RESULT</u>	<u>UNIT</u>	<u>NORMAL VALUE</u>
Serum T3 :	1.42	ng/dl	0.60 - 1.80 ng/dl
Serum T4 :	9.2	microgm/dl	4.50 - 10.9 microgm/dl
Serum T.S.H :	1.19	microU/ml	0.35 - 5.55 microU/ml

COMMENTS :

TSH levels may be affected by acute illness and drugs like doapamine and gluco corticoids.

Low or undetectable TSH is suggestive of Grave~s disease

TSH between 5.5 to 15.0 with normal T3 T4 indicates impaired thyroid hormone or subclinical hypothyroidism or normal T3 T4 with slightly low TSH suggests subclinical Hyperthyroidism.

TSH suppression does not reflect severity of hyperthyroidism therefore , measurement of FT3 ,FT4 is important.

FreeT3 is first hormone to increase in early Hyperthyroidism.

Only TSH level can prove to be misleading in patients on treatment. Therefore FreeT3 , FreeT4 along with TSH should be checked.

During pregnancy clinically T3 T4 can be high and TSH can be slightly low

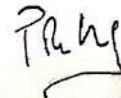

PATHOLOGIST
DR.PRAVIN SHAH
(M.D.Path)
G-15478

Patient Details

Date: 6/26/2021

Time: 10:00:29 AM

Name: HARDIK DEVALIYA

Age: 35 y Sex: M

Height: 171 cms

Weight: 73 Kgs

Clinical History: NONE

Medications: NONE

Test Details

Protocol: Bruce

Pr.MHR: 185 bpm

THR: 157 (85 % of Pr.MHR) bpm

Total Exec. Time: 9 m 18 s

Max. HR: 183 (99% of Pr.MHR) bpm

Max. Mets: 13.50

Max. BP: 158 / 88 mmHg

Max. BP x HR: 28914 mmHg/min

Min. BP x HR: 7254 mmHg/min

End Point Criteria: Target Heart Rate Achieved.

Protocol Details

Stage Name	Stage Time (min : sec)	Mets	Speed (mph)	Grade (%)	Heart Rate (bpm)	Max. BP (mm/Hg)	Max. ST Level (mm)	Max. ST Slope (mm/s)
Supine	0 : 36	1.0	0	0	99	118 / 78	-0.85 aVr	0.85 II
Standing	0 : 18	1.0	0	0	93	118 / 78	-0.85 aVr	0.85 II
Hyperventilation	0 : 12	1.0	0	0	100	118 / 78	-0.85 aVr	1.06 II
1	3 : 0	4.6	1.7	10	133	130 / 82	-0.85 aVr	2.34 V3
2	3 : 0	7.0	2.5	12	149	150 / 86	-0.85 aVr	2.97 V3
3	3 : 0	10.2	3.4	14	180	158 / 88	-1.27 III	4.03 V3
Peak Ex	0 : 18	13.5	4.2	16	183	158 / 88	-1.06 III	3.61 V3
Recovery(1)	3 : 0	1.0	0	0	125	142 / 84	-2.12 aVr	5.94 V3
Recovery(2)	3 : 0	1.0	0	0	112	142 / 84	-0.85 aVr	3.18 V3
Recovery(3)	1 : 6	1.0	0	0	103	124 / 80	-0.64 aVr	1.27 V4

Interpretation

Normal Haemodynamic Response.
 Normal Chronotropic Response.
 Good Exercise Tolerance.
 Normal HR and BP Response.
 No Angina. No Arrhythmias.
 No ST-T changes. Recovery Uneventful.
 Test Negative For Exercise Inducible Ischemia.

Dr K B Parmar
 (MD/Phy)
 G 24249



Ref. Doctor: BOB

(Summary Report edited by user)

Test Report

HARDIK DEVALIYA (35 M)

ID: 3592

Date: 6/26/2021

Exec Time : 0 m 0 s

Stage Time : 0 m 30 s

HR: 99 bpm

Protocol: Bruce

Stage: Supine

Speed: 0 mph

Grade: 0 %

(THR: 157 bpm)

B.P: 118 / 78

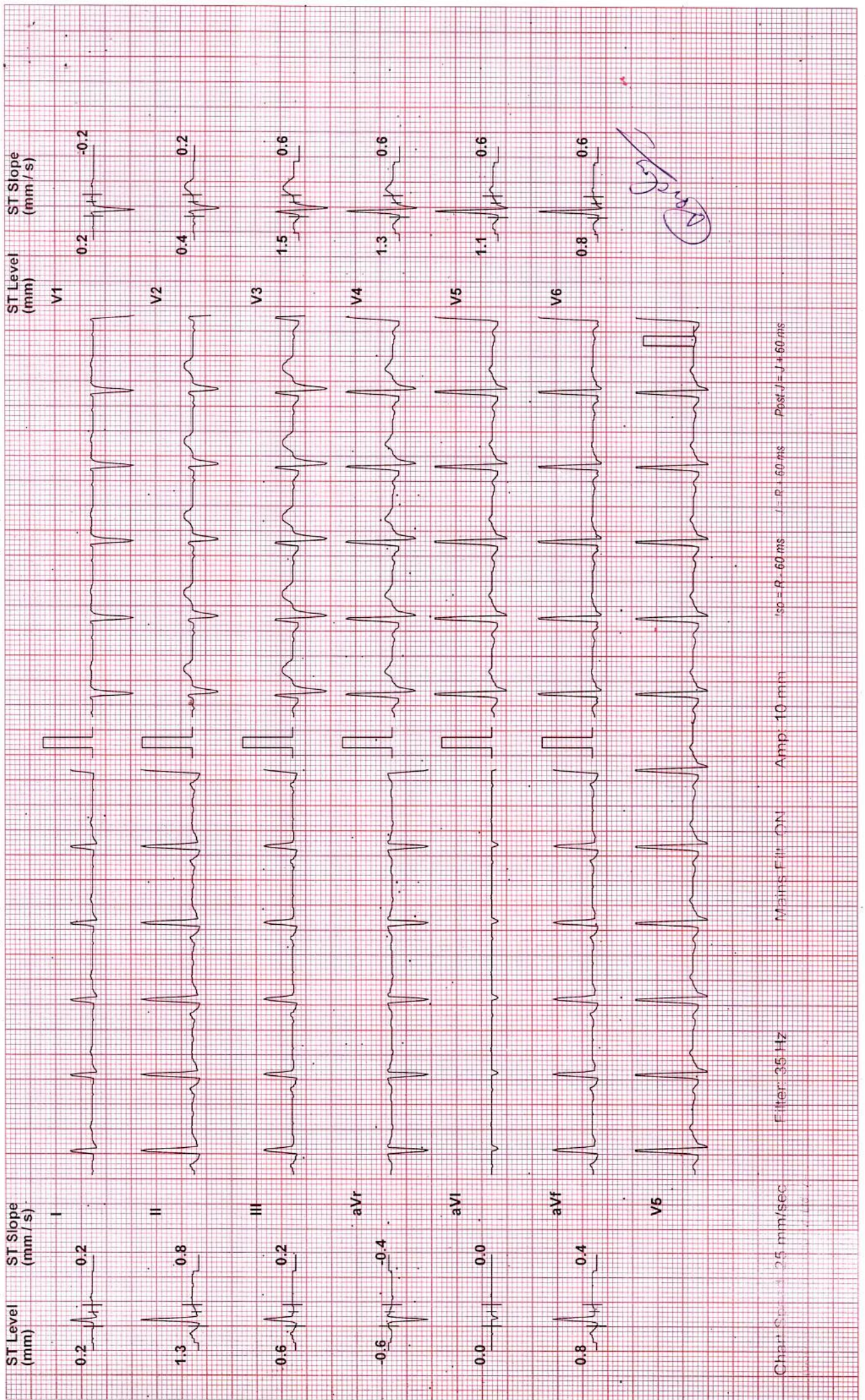

Test Report

HARDIK DEVALIYA (35 M)

ID: 3592

Date: 6/26/2021

Exec Time : 0 m 0 s

Stage: Standing

Stage Time : 0 m 12 s

HR: 93 bpm

Protocol: Bruce

Speed: 0 mph

Grade: 0 %

(THR: 157 bpm)

B.P: 118 / 78

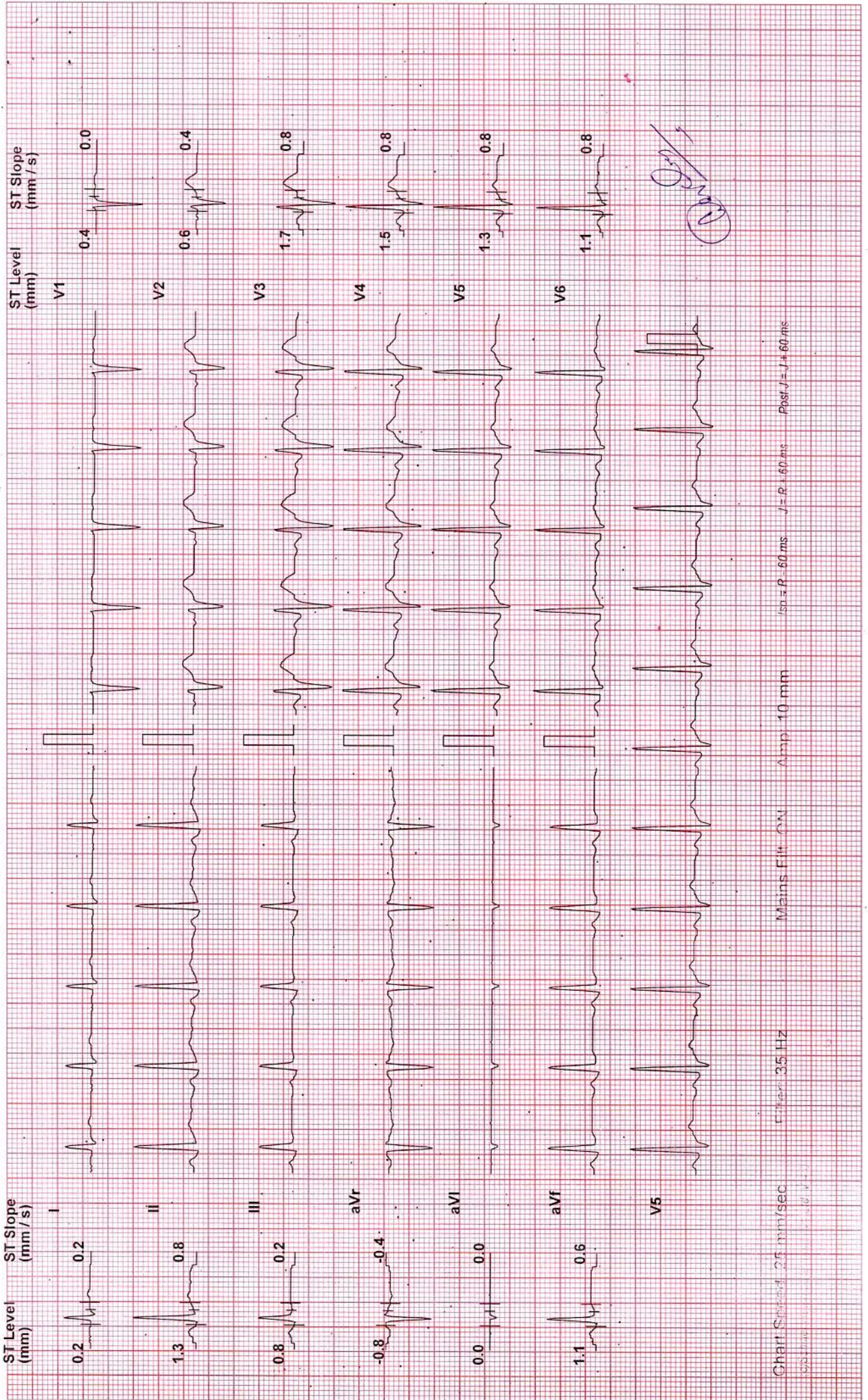

Test Report

HARDIK DEVALIYA (35 M)

ID: 3592

Date: 6/26/2021

Exec Time : 0 m 0 s

Stage: Hyperventilation

Protocol: Bruce

Stage Time : 0 m 6 s

Grade: 0 %

Speed: 0 mph

(THR: 157 bpm)

B.P: 118 / 78

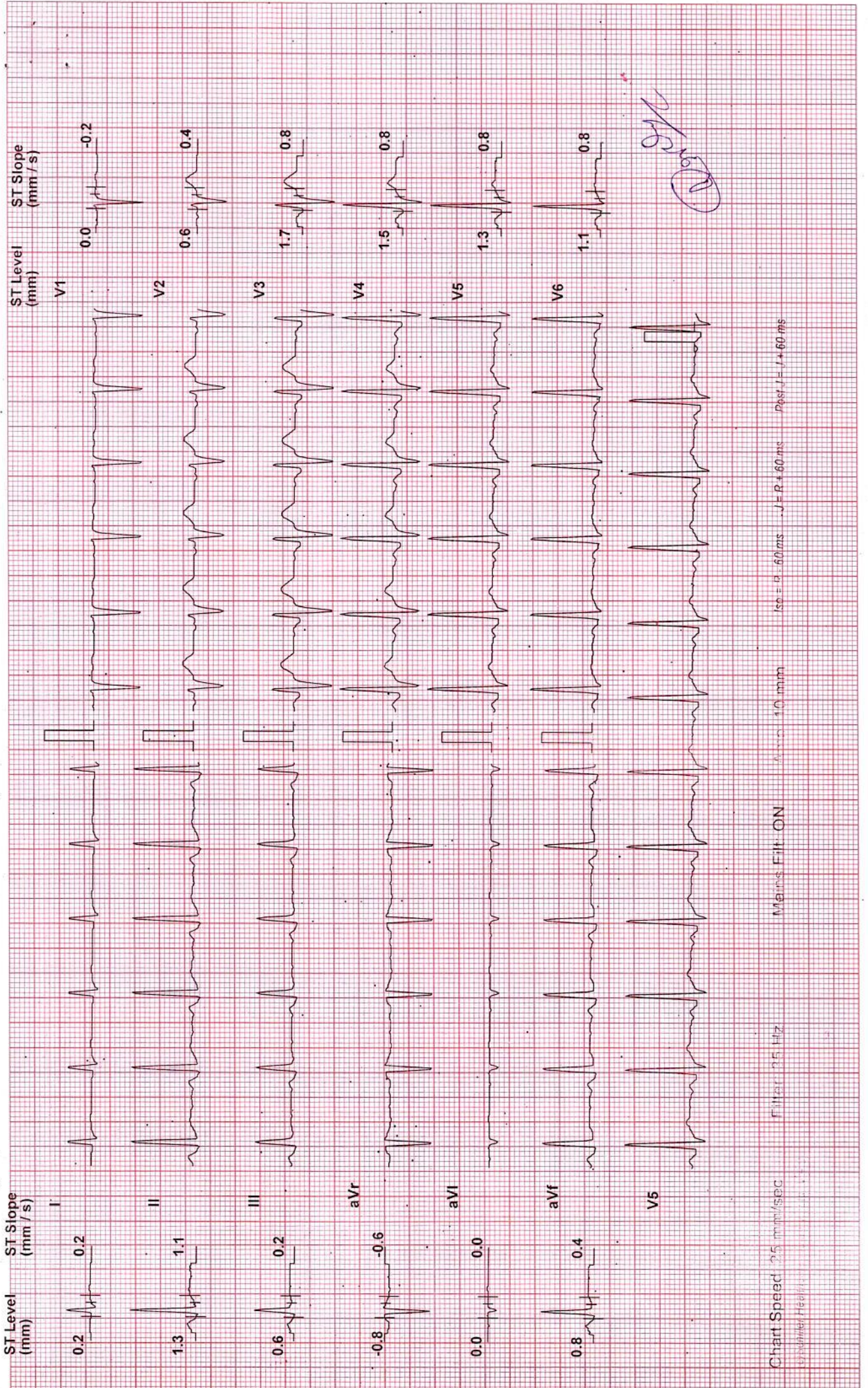

Chart Speed: 25 mm/sec Filter: 25 Hz Main Filter: ON Paper: 14.60 ms

Test Report

HARDIK DEVALIYA (35 M)

ID: 3592

Date: 6/26/2021 Exec Time : 2 m 54 s Stage Time : 2 m 54 s HR: 133 bpm

Protocol: Bruce

Stage: 1

Speed: 1.7 mph Grade: 10 %

(THR: 157 bpm) B.P: 130 / 82

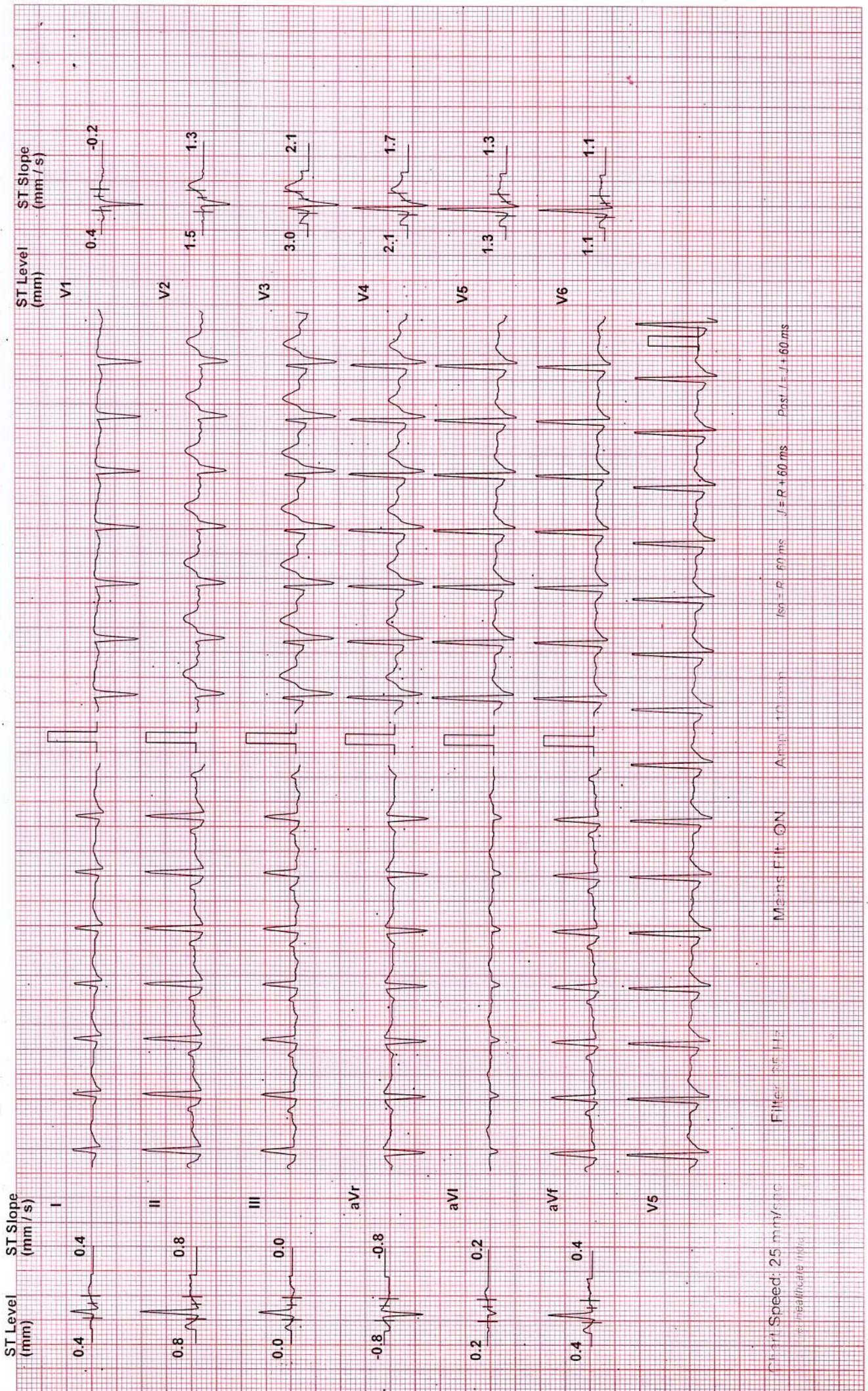

Test Report

HARDIK DEVALIYA (35. M)

ID: 3592

Date: 6/26/2021 Exec Time : 5 m 54 s Stage Time : 2 m 54 s HR: 149 bpm

Protocol: Bruce

Stage: 2

Speed: 2.5 mph Grade: 12 %

(THR: 157 bpm) B.P: 150 / 86

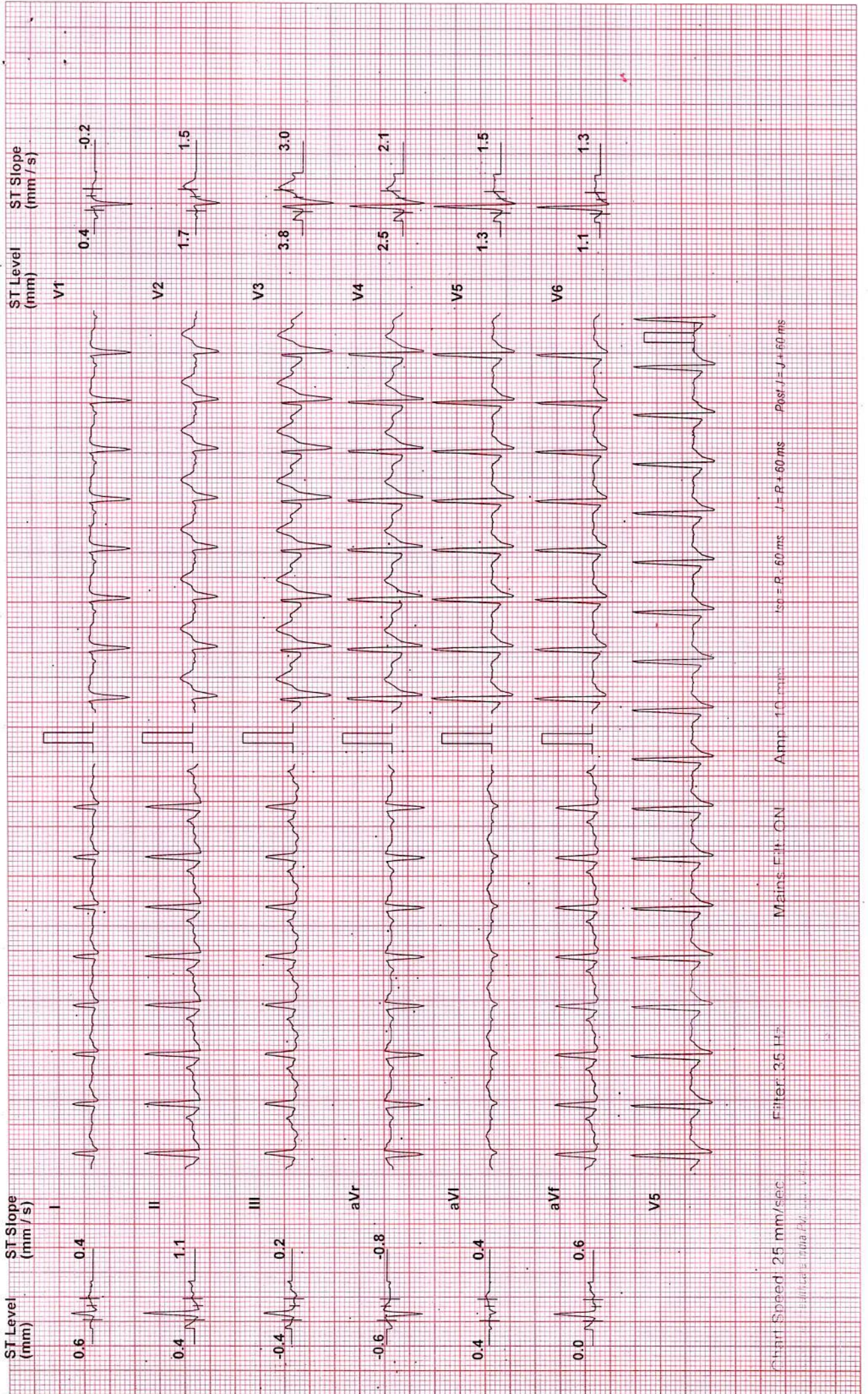

Test Report

HARDIK DEVALIYA (35 M)

ID: 3592

Date: 6/26/2021

Exec Time : 8 m 54 s Stage Time : 2 m 54 s HR: 180 bpm

Protocol: Bruce

Stage: 3

Speed: 3.4 mph Grade: 14 %

(THR: 157 bpm)

B.P: 158 / 88

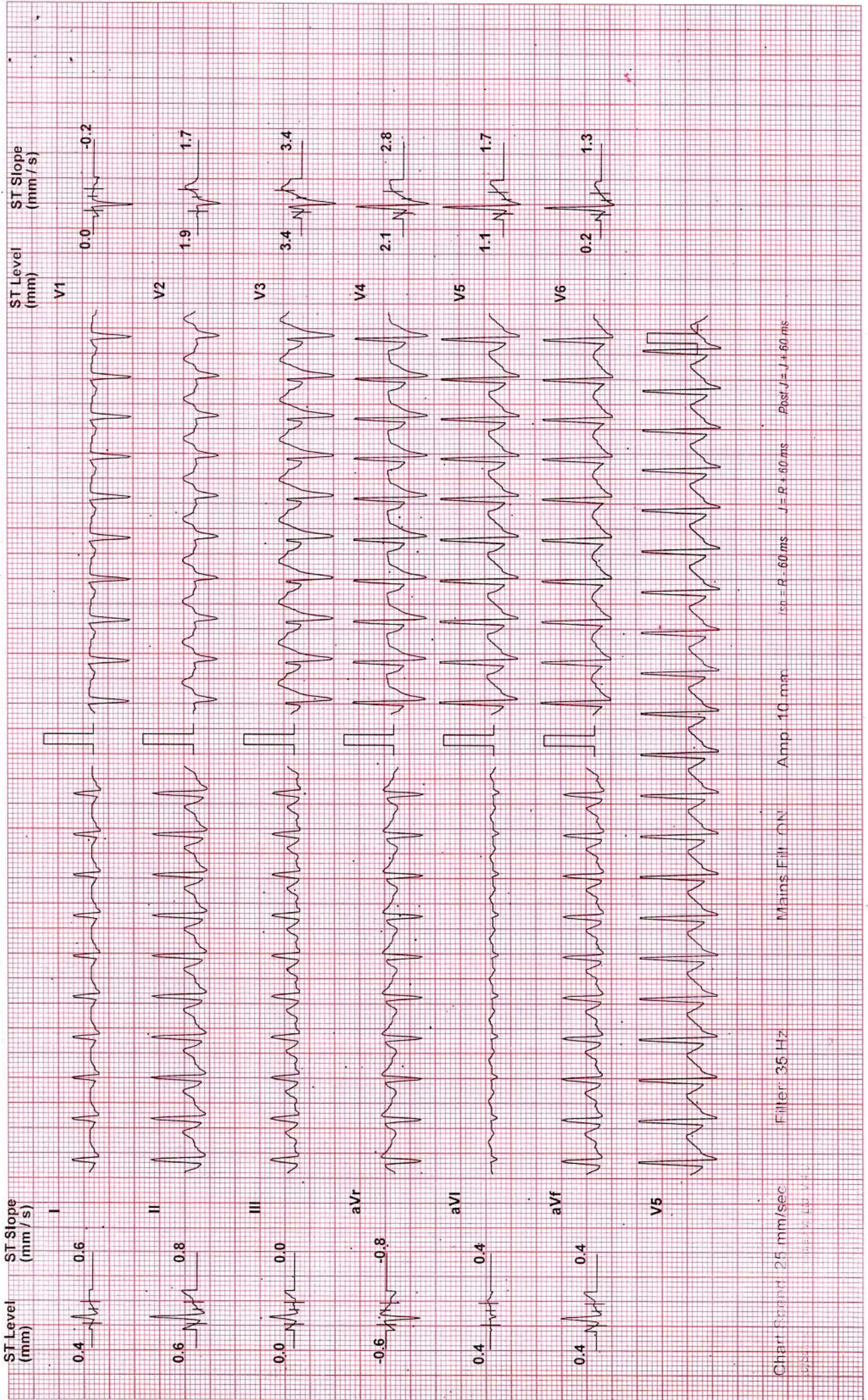

Chart Speed: 25 mm/sec Filter: 35 Hz Mains Filter: ON Amp: 10 mm/s 60 = R - 60 ms J = R + 60 ms Post J = J + 60 ms

Test Report

HARDIK DEVALIYA (35 M)

ID: 3592

Date: 6/26/2021

Exec Time : 9 m 12 s

Stage Time : 0 m 12 s

HR: 183 bpm

Protocol: Bruce

Stage: Peak Ex

Speed: 4.2 mph

Grade: 16 %

B.P: 158 / 88

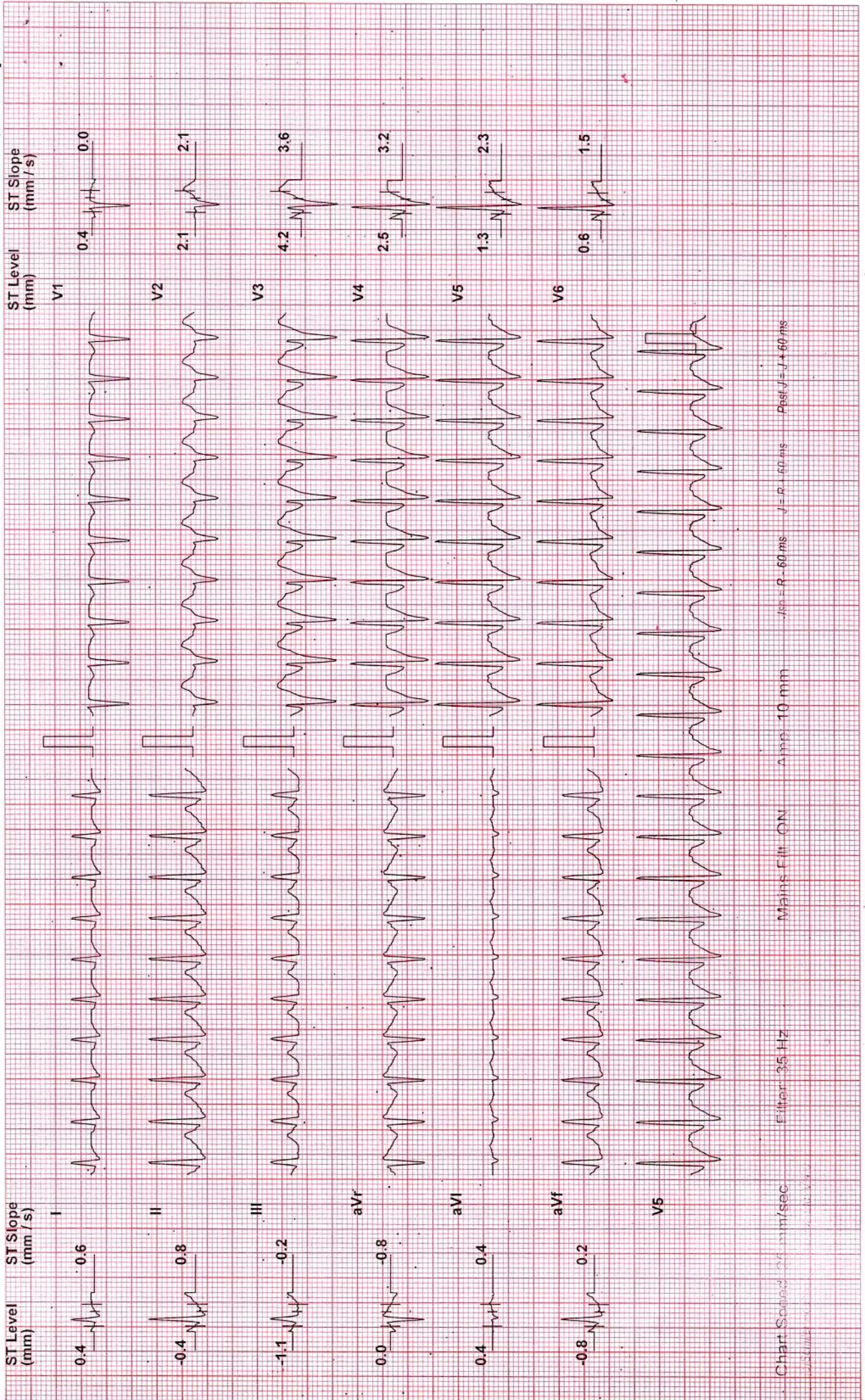

Test Report

HARDIK DEVALIYA (35 - M)

ID: 3592

Date: 6/26/2021

Exec Time : 9 m 18 s Stage Time : 2 m 54 s HR: 125 bpm

Protocol: Bruce

Stage: Recovery(1)

Speed: 0 mph

Grade: 0 %

(THR: 157 bpm)

B.P: 142 / 84

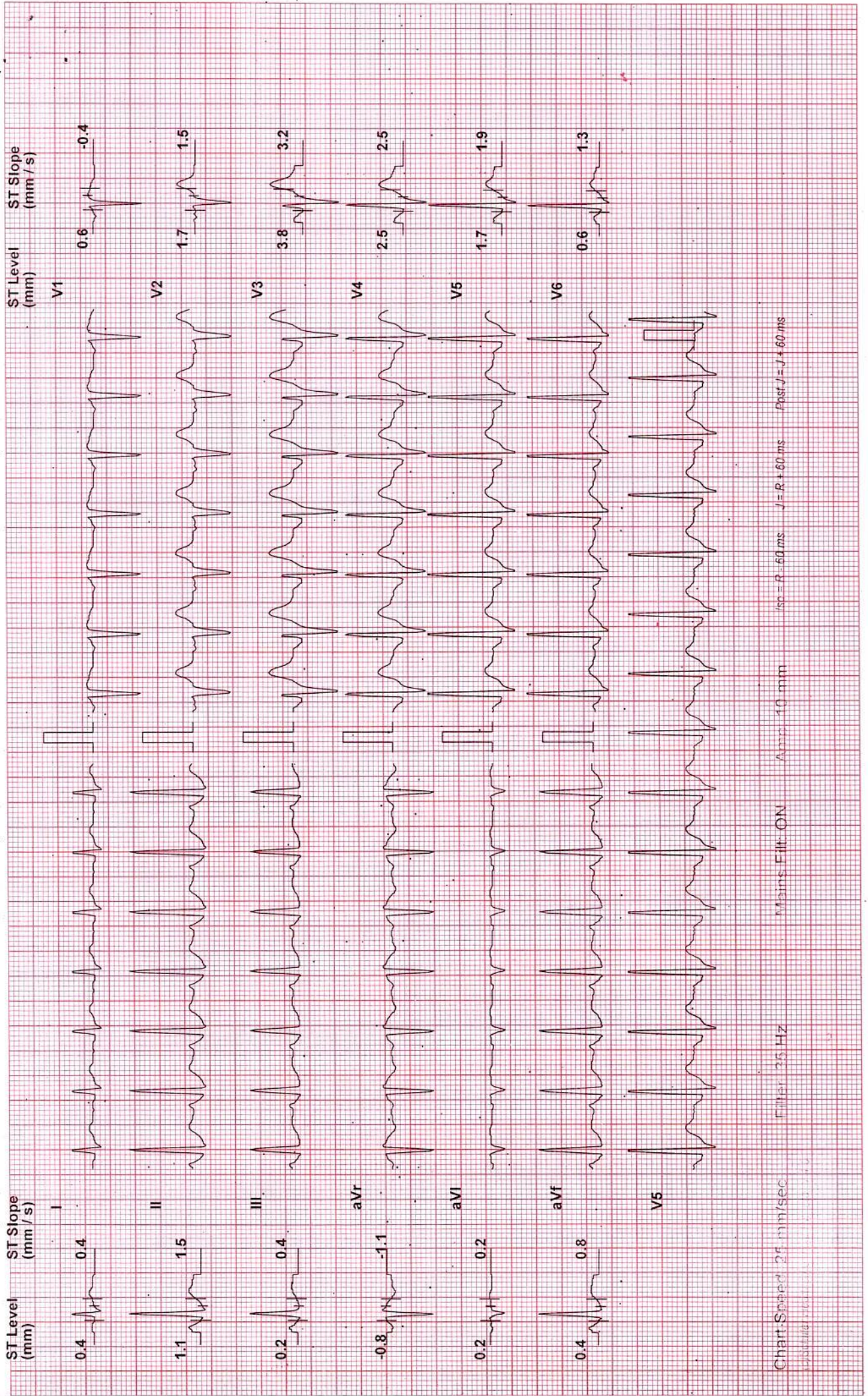

Test Report

HARDIK DEVALIYA (35 M)

ID: 3592

Date: 6/26/2021

Exec Time : 9 m 18 s Stage Time : 2 m 54 s **HR: 112 bpm**

Protocol: Bruce

Stage: Recovery(2)

Speed: 0 mph

Grade: 0 %

(THR: 157 bpm)

B.P: 142 / 84

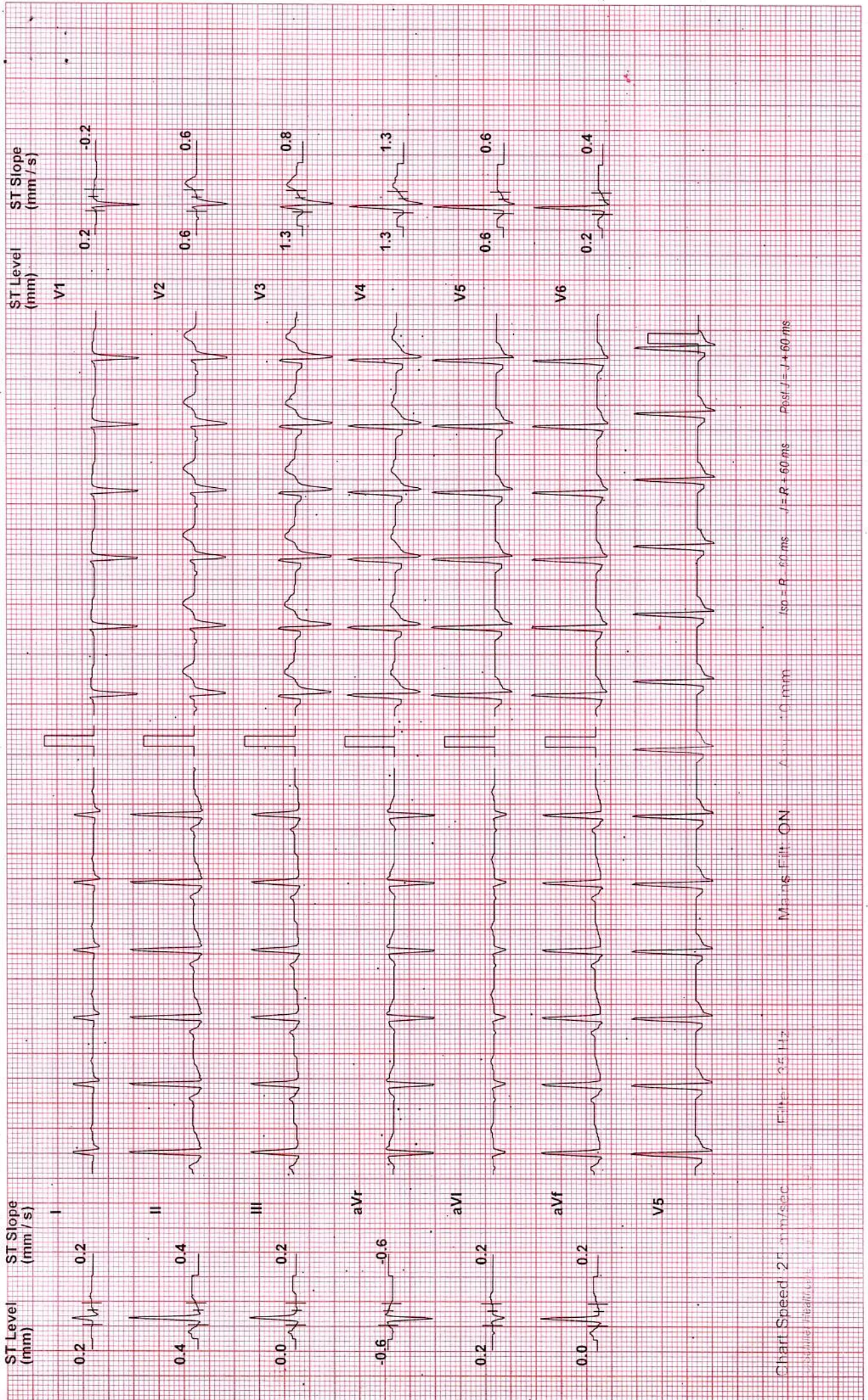

Test Report

HARDIK DEVALIYA (35 M)

ID: 3592

Date: 6/26/2021

Exec Time : 9 m 18 s Stage Time : 1 m 0 s

HR: 103 bpm

Protocol: Bruce

Stage: Recovery(3)

Speed: 0 mph

Grade: 0 %

(THR: 157 bpm)

B.P: 124 / 80

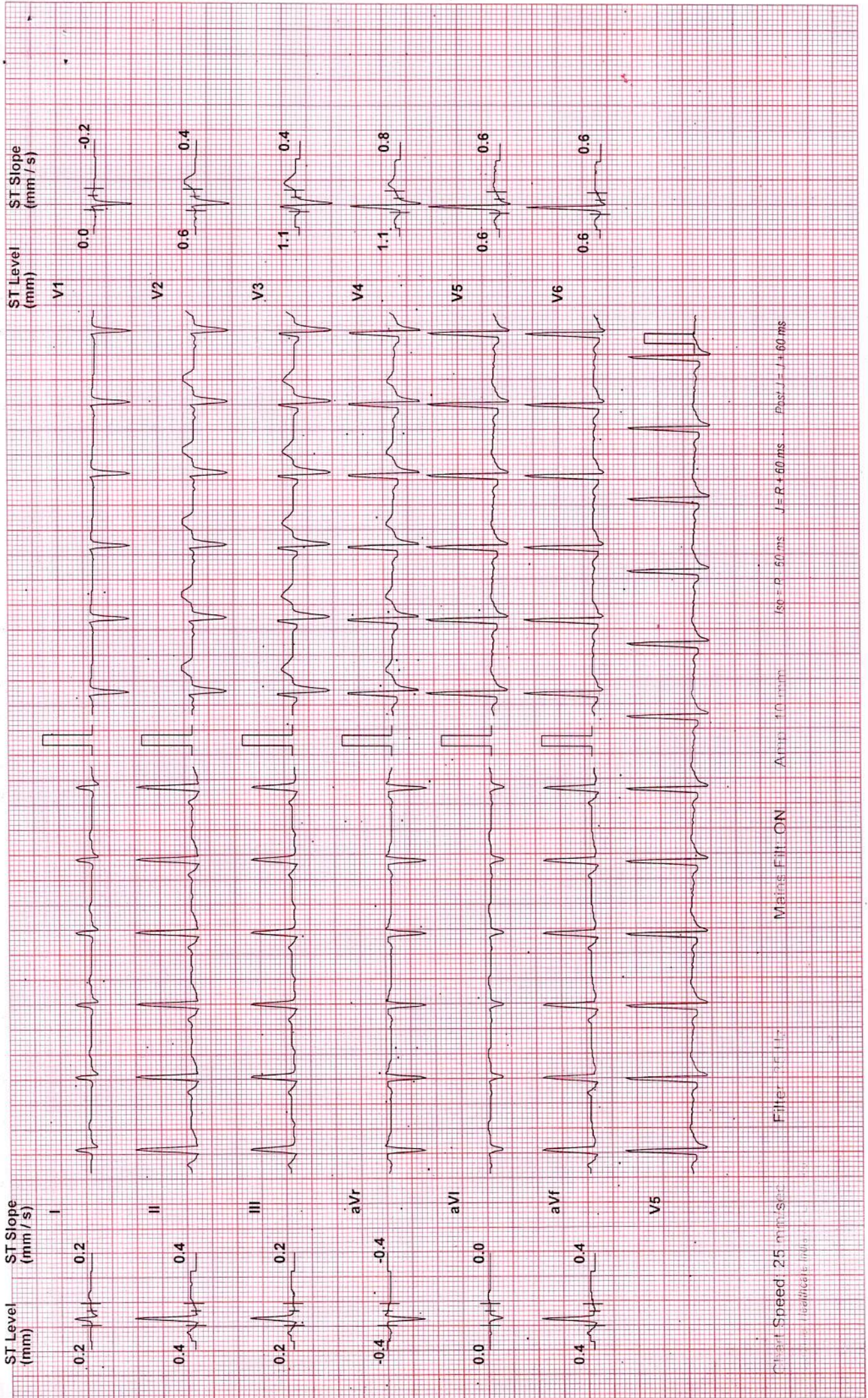

Print Speed: 25 mm/sec Filter: 50 Hz Main Filter: ON Arrhythmia: None ST-B: 50 ms J-R: 50 ms Post-J: 160 ms



* 5 8 7 2 *

Patient Name : Hardik Pravinbhai Devaliya
Sample No.. : 5872
Referred : C/o. Bank Of Baroda

Age/Sex : 35 Years/Male
Registration On:26/06/2021/09:54
Approved On :26/06/2021 09:59

USG WHOLE ABDOMEN

Liver is normal in size, shows homogenous parenchymal echoes and normal intrahepatic radicles. No focal lesion is seen. Portal vein is normal in calibre (9.5 mm) and shows normal colour flow.

Gallbladder is physiologically distended. No calculus or wall thickening seen. CBD is normal in calibre.

Pancreas is normal in size and echo texture. No diffuse or focal lesion seen.

Spleen is normal in size(9.2 cm) and homogenous in echo texture.

Kidneys are normally placed, normal in size, show normal thickness cortical tissue and normal sinus echoes. Cortico-medullary differentiation is well seen. Tiny(3-4 mm) calculi are seen in mid & lower calyx of left kidney. No hydronephrosis or renal mass seen. Rt. Kidney is 10.1 x 3.7 cm. Lt. Kidney is 9.4 x 4.2 cm.

Aorta is normal in calibre. No para-aortic or mesenteric lymph nodes seen.

Urinary bladder shows adequate distension. No evident calculus, wall thickening or mass seen.

Prostate is normal in size(~ Vol. Cc) and homogenous in echotexture.

Bowel loops are unremarkable.

No ascites is seen.

Impression:

**Tiny non-obstructive left renal calculi.
No other significant abnormality is seen.**



**Dr BHARAT GANDHI (M.D.)
CONSULTANT RADIOLOGIST**



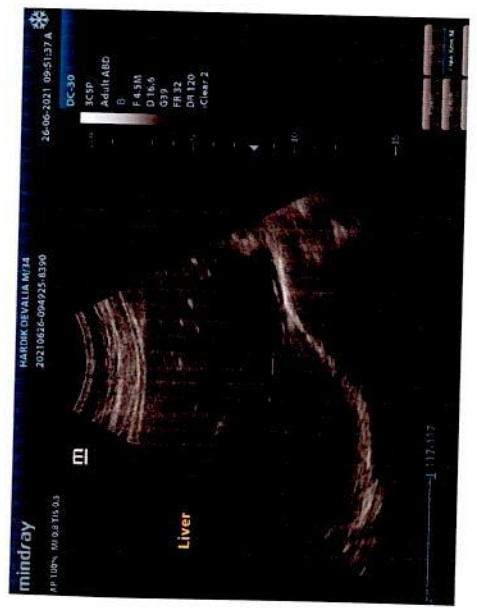
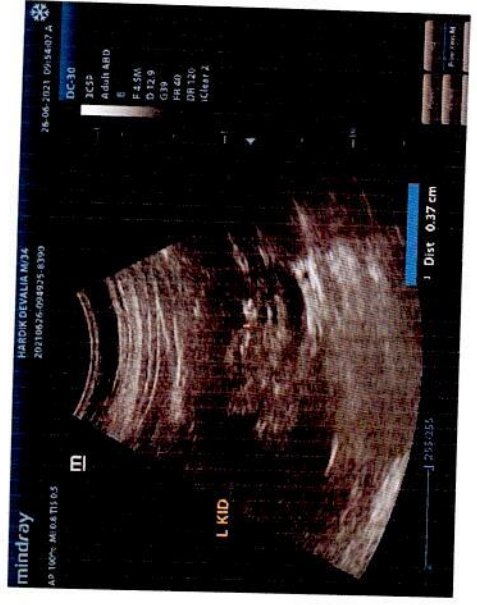
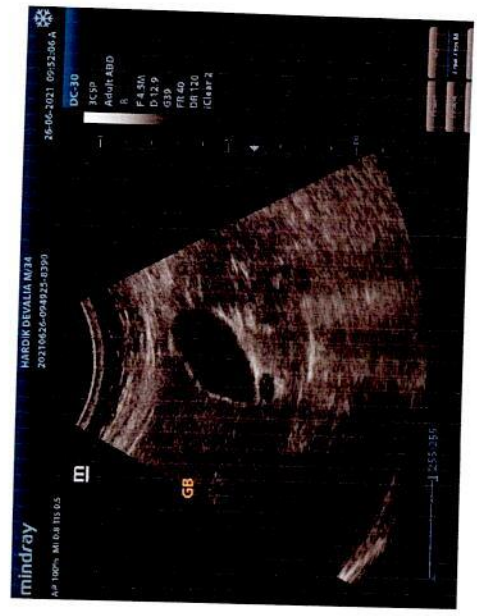
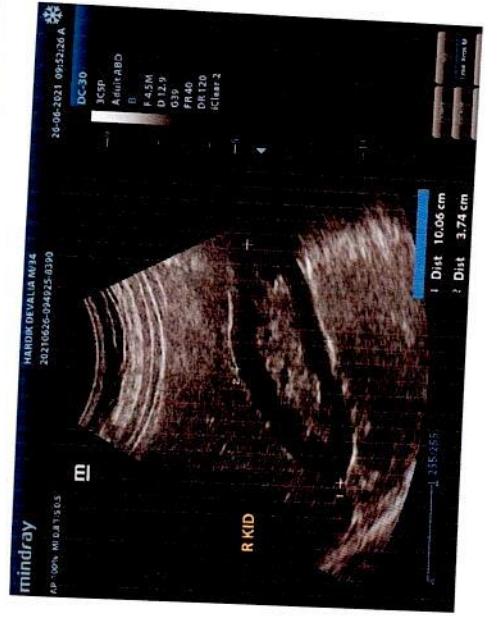

DT: June 26, 2021

NAME: HARDIK DEVALIYA

M/35 YRS

REF.BY: CORPORATE CARE

X-RAY CHEST PA VIEW

Bilateral lung fields are clear. No evidence of consolidation, cavity or mass lesion. Bilateral costophrenic angles are clear. Cardiac shadow appears normal. Domes of diaphragm appear normal. Visualized bony thorax appears normal.



DR. NITIN PATEL
(M.D.)
CONSULTANT RADIOLOGIST
G-12854



આપની દ્રષ્ટીની સલામતી માટે

કલીઅર વિઝન

આંખની હોસ્પિટલ પ્રા. લી.

સર્વોત્તમ માટે કટીબદ્ધ

ડૉ. આનંદ દેસાઈ

MS. આંખના સર્જન
M: 99241 07510

ડૉ. નિકી દેસાઈ

M: 92768 73588

ડૉ. કે. એમ. રાજયગુરુ

DOMS. આંખના સર્જન

સેટેલાઈટ : 411, શીતલ વર્ષા, પીસી જવેલર્સની સામે, શિવરંજની ચાર રસ્તા, સેટેલાઈટ. Ph. 9276873588, 07940081316

બોપલ : 5-6, ત્રીજો માળ, આમ્રપાલી એક્સીઓમ, સંકલ્પની ઉપર, એસ.પી. રીંગ રોડ, બોપલ-આંબલી. Ph. 9924107510, 02717402431

દબ્બેકેશન વગરના, ટાંકા વગરના મોતીયાના તેમજ ફોલ્ડેબલ નેત્રમણીના નિષ્ણાંત

તારીખ

-૨૦૨

Hardik Devaliya

26/6/21

34/M.

N (BE) 6/6 JNB.

(BE) column = CON

SE (BE) K Klein
Lem clean

Aello
Dilate (BE)
P.P.

Fundus :



દર ભુધવારે/શનિવારે રાહતદરે તપાસ ફી રૂ. 50-00

પાલડી 9428079820	મહીનગર 9725111108	સેટેલાઈટ 9276873588	નારણપુરા 7878535888	સાબરમતી 8000996098	બોપલ 9924107510	ઘોડાસર 8347499173
વેજલપુર 9824365566	સાદીબાગ 9424215566	નરોડા 9824275566	ગાંધીનગર 9824362244	સુરત 9824373711	ભાવનગર-1 9428182142	ભાવનગર-2 9726709067

મેડીકલેમના દર્દીઓ માટે કેશલેસની સુવિધા ઉપલબ્ધ