

DAKSH HOSPITAL

396 - 397, Gandhi Nagar, Scheme No. 8, ALWAR -301001

Ref. No.

Date.....

MEDICAL EXAMINATION REPORT

Mediwheel (BOB)

Name: Mr Rajesh Kumar

Age: 32 yrs

Sex: Male

Date: 14/04/2023

General Physical Examination

Height : 171 cm.

Weight : 75 kg

Pulse : 80/mt

BP : 100/80 mm/hg

Temp. : 97.6 °F

Respiration *18/min* *SpO₂ →* : 98 %

BMI : 25.6

Systemic Exam:-Dental Check up :- *NORMAL*Eye check-up :- *NORMAL*Skin Check up:- *NORMAL*ENT Check up:- *NORMAL*Gynae Check up:- *N/A*

Impression:-

- Mild Fatty Liver
- Renal stones Rk 4.6mm and Lk 4.8mm and ureteric stone 5mm
- Sinus Bradycardia, mild ↑ OHT/PT (14/08)

Recommendation:-

- IVP / CECT
- HBSAG / HCV,

W
 Dr. Mukesh Kumar Gupta
 MD (Gen. Medicine)
 फिजिशियन एवं सलुमेड, एम.डी. (मेडिसिन)
 दक्ष हॉस्पिटल, अलवर
 रजि. नं. 5423/16262

Results

Run Date 14/04/2023 10:24:52 AM

Operator DAKSH

Last Name

Sample ID 7

First Name MR RAJESH KUMAR

Department

Gender Male

Age

Physician DR. MUKESH GUPTA M.D

Patient ID AUTO_PID13052

Type Man

Date of birth

Sample comments

				Range
RBC	4.77	*	10 ⁶ /μL	3.80 - 5.50
HGB	14.3		g/dL	13.0 - 17.0
HCT	45.8	*	%	39.0 - 52.0
MCV	96.0	*	μm ³	76.0 - 100.0
MCH	29.9		pg	26.0 - 34.0
MCHC	31.2	L	g/dL	32.0 - 35.0
RDW-CV	16.7	h	%	11.0 - 16.0
RDW-SD	59.4	H	μm ³	37.0 - 49.0

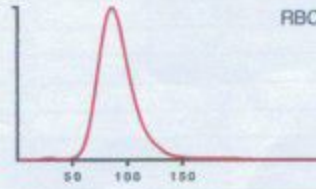

Recommended actions

Slide review

Susp. Pathologies

Macroplatelets

				Range
PLT	178	*	10 ³ /μL	150 - 450
PCT	0.22	*	%	0.15 - 0.40
MPV	12.6	H*	μm ³	8.0 - 11.0
PDW	25.2	H*	μm ³	11.0 - 22.0
P-LCC	86		10 ³ /μL	44 - 140
P-LCR	48.6		%	18.0 - 50.0

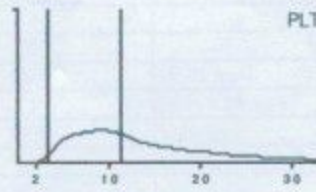

			Range		Range
WBC	4.78		10 ³ /μL	3.50 - 10.00	
	#		Range	%	Range
NEU	2.94		1.60 - 7.00	61.9	40.0 - 75.0
LYM	1.50		1.00 - 3.00	31.5	20.0 - 45.0
MON	0.10	l	0.20 - 0.80	2.1	2.0 - 10.0
EOS	0.15		0.00 - 0.50	3.1	1.0 - 6.0
BAS	0.07		0.00 - 0.15	1.4	0.0 - 1.0
LIC	0.02		0.00 - 0.10	0.4	0.0 - 1.0

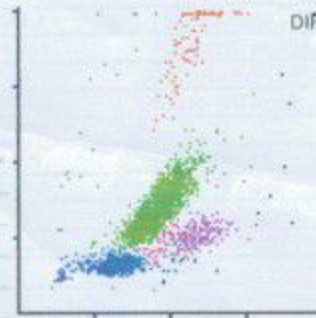

डॉ० मुकेश गुप्ता

M.D. F.C.C.S.

निदान एवं मधुमेह रोग विशेषज्ञ
दक्ष हॉस्पिटल, अलवर
रजि. नं. 5423/16262

14/04/2023 10:26:04 AM

Printed by : DAKSH

S/N107YOXH04 TECHNOLOGIST

All investigation have their own limitations regarding the sensitivity & specificity of individual assay procedures, Isolated laboratory investigations never confirm the final diagnosis of the disease. They only help in arriving at a diagnosis in conjunction with clinical presentation and other related investigations. Report is not valid for medico-legal purpose subject to ALWAR jurisdiction only.

Date :-14/04/2023

Name :- MR. RAJESH KUMAR

Age & Sex :- 32Yrs/ male

Refd. :- Dr Mukesh Gupta M.D.

	TEST NAME	RESULT	REFERENCE RANGE	
	ESR	12	00 -20 mm/hrs	
	Blood Group & Rh Factor	A " POSITIVE		
	HbA1C	4.2	4 - 5.6%	
	Blood Sugar (F)	90.4	< 70 - 100 mg/dl	
	Blood Sugar (PP)	110.2	< 140 mg/dl	
	Urine Sugar (F)	NIL	-	
	Urine Sugar (PP)	NIL	-	
LIVER	S.Bilirubin Total	1.20	0.30 - 1.20 mg/dl	
	S.Bilirubin Direct	0.40	0.10 - 0.30 mg/dl	
	S.Bilirubin Indirect	0.80	0.30 - 0.90 mg/dl	
	S.G.O.T.	49	> 37 u/l	
	S.G.P.T.	58	> 40 u/l	
	S.Alk. Phosp.	199	80 - 306 u/l	
	G.G.T.	20	5 -40 u/l	
	Total Protein	7.0	6.5 - 8.5 gm/dl	
	Albumin	4.0	3.8 - 5.4 gm/dl	
	Globulin	3.0	2.3 - 3.5 gm/dl	
	A/G Ratio	1.3	-	
	AST/ALT Ratio	0.8	-	
KIDNEY	Blood Urea	29.1	15 -45 mg/dl	
	S.Creatinine	1.1	0.60 - 1.30 mg/dl	
	BUN	19.0	6 -24 mg/dl	
	S.Uric Acid	4.9	M 3.1 - 7.0, F 2.5 - 5.6 mg/dl	
	BUN/Creatinine Ratio	17.2	-	
LIPID PROFILE	Total Cholesterol	175.1	Up to 200 mg/dl	
	S.HDL	42.1	30 - 70 mg/dl	
	S.LDL	105.1	Up to 170 mg/dl	
	S.VLDL	28.1	5.0 - 40 mg/dl	
	S. Triglycerides	140.1	Up to 170 mg/dl	
	LDL/HDL Ratio	2.5	-	
	Total Cholesterol/ HDL Ratio	4.1	-	
THYROID	T3	84.2	40 - 181 ng/dL	
	T4	6.2	4.6 - 10.5 µg/dL	
	TSH	2.29	0.30 - 5.0 mIU/L	
URINE EXAMINATION			Microscopic Examination :	
General/Chemical Examination:	Colour	Pale Yellow	RBC	Absent
	Reaction	Acidic	WBC	0 - 1
	Specific Gravity	QNS	Epithelial Cells	0- 1
	Appearance	Clear	Cast	Absent
	Albumin	Nil	Crystal	Absent
	Sugar	Nil	Spermatozoa	Absent
			Amorphous Sediments	Absent
			Other	Absent
X-RAY CHEST	NORMAL STUDY			
STOOL EXAMINATION			Microscopic Examination :	
General/ Chemical Examination:	Colour	-	RBC	-
	Consistency	-	WBC	-
	PH	-	Ova & Parasites	-
	Reducing Substances	-		

डॉ० मुकेश गुप्ता
Doctor M.D. F.C.C.S.

फिजियोलॉजी, आन्तरिक रोग विशेषज्ञ
Investigation have their own limitations regarding the sensitivity & specificity of individual assay procedures, isolated laboratory investigations never confirm the final diagnosis of the disease. They only help in arriving at a diagnosis in conjunction with clinical presentation and other related investigations. Report is not valid for medico-legal purpose subject to ALWAR jurisdiction only.

TECHNOLOGIST



दक्ष हॉस्पिटल

396, गाँधी नगर स्कीम नं.8, अलवर (राज०) ☎ 0144-2703340

Sonography / 2D Echo Cardiography / Doppler Report

2D/ ECHO REPORT

Name: - Mr RAJESH KUMAR

Age: - 32 Yrs

Date: - 14-Apr-23

Reg. No.: - Alw/2009/04

BOB health checkup

PROCEDURES:

M-MODE/2D/DOPPLER/COLOR/CONTRASTB.A.S. M²

MEASUREMENT:		NORMAL		DOPPLER:		NORMAL (cm/sec.)			
AOD	22	(20- 37mm)		MV	0.54	(0.8- 1.3)	MR	No	
LA	24	(19- 40mm)		AV	1.1	(1.2- 1.8)	AR	No	
AVO	18	(12- 25mm)		TV	0.6	(0.3- 0.8)	TR	No	
RVDd.	11	(03- 09mm)		PV	0.8	(0.7- 1.1)	PR	No	
LVDd	52	(37- 56mm)		MITRAL VALVE-					
LVDs	35	(22- 40mm)					AML	Normal	
IVS d	7	(06- 12mm)					PML	Normal	
IVS s	9			AORTIC VALVE				Normal	
PWd	4	(05- 10mm)		TV & PV are normal.					
LV FUNCTION									
M- E- S Separation		<0.9cm							
Minor		24.42%							
LV Ejection Fraction	63%	65 +/- 12%							

LV WALL MOTION: NO RWMA
ALL CARDIAC CHAMBERS ARE NORMAL
ALL VALVES ARE NORMAL
NO CLOT, VEGETATION, PERICARDIAL EFFUSION

FINAL DIAGNOSIS: NORMAL STUDY

Adv: - Follow up/ review at higher center for confirmation

Note:- Please Correlate clinically. Due to technical limitations as well as inaccuracies inherent in the laboratory and statistical analysis of biological process. Diagnostic accuracy of ECHO is up to 95% only.
Report is not valid for medico-legal purpose.

DR. MUKESH GUPTA
Dr. Mukesh Kumar Gupta
Physician & Sonologist
RM 5423/16262



"भ्रूण लिंग परीक्षण की शिकायत
104 टोल फ्री सेवा पर भी की
जा सकती है"

भ्रूण लिंग परीक्षण की शिकायत 104 टोल फ्री सेवा पर भी की जा सकती है।



दक्ष हॉस्पिटल

396, गाँधी नगर स्कीम नं.8, अलवर (राज०) ☎ 0144-2703340

Sonography / 2D Echo Cardiography / Doppler Report

Name: MR. RAJESH KUMAR /M/32 YRS

Date: 14-Apr-23

BOB HEALTH CHECK UP

U.S.G. OF ABDOMEN & PELVIS

LIVER

Liver is normal in size shape with **mild increase echogenicity**. Intra hepatic biliary radicals are not dilated. No evidence of focal or diffuse lesion.

GALL BLADDER

Gall bladder is normal dilated. Lumen clear. Wall thickness normal. CBD normal

PANCREAS

Pancreas is normal in size, shape & echo-texture.

SPLEEN

Normal in size with normal shape & echo- texture.

BOTH KIDNEY

Right kidney has minimum hydronephrosis & hydroureter of upper 1/3 due to 4.8 mm mid uretric stone & has 4.6 mm mid pole stone.

Left kidney has 5.1 mm upper pole stone without hydronephrosis.

PROSTATE & URINARY BLADDER is normal shape, size & echo texture..

Advice- X Ray KUB /I.V.P./ URINE EXAM

Please correlate clinically. USG accuracy is 95 % due to technical limitations as well as inaccuracies inherent in the laboratory and statistical analysis biological process.

This report is not valid for medico-legal cases.

Dr. Mukesh Gupta
SONOLOGIST
Physician & Sonologist
RM 5423/16262



भ्रूण लिंग परीक्षण की शिकायत
104 टोल फ्री सेवा पर भी की
जा सकती है

भ्रूण लिंग परीक्षण की शिकायत 104 टोल फ्री सेवा पर भी की जा सकती है।

ID: 610

14-04-2023 14:09:48

BPL

male Years
Req. No. :

HR : 52 bpm
P : 108 ms
PR : 146 ms
QRS : 96 ms
QT/QTcBz : 418/389 ms
P/QRS/T : 49/-13/21 °
RV5/SV1 : 1.243/0.595 mV

Diagnosis Information:
Sinus bradycardia
Normal ECG except for rate

Report Confirmed by:

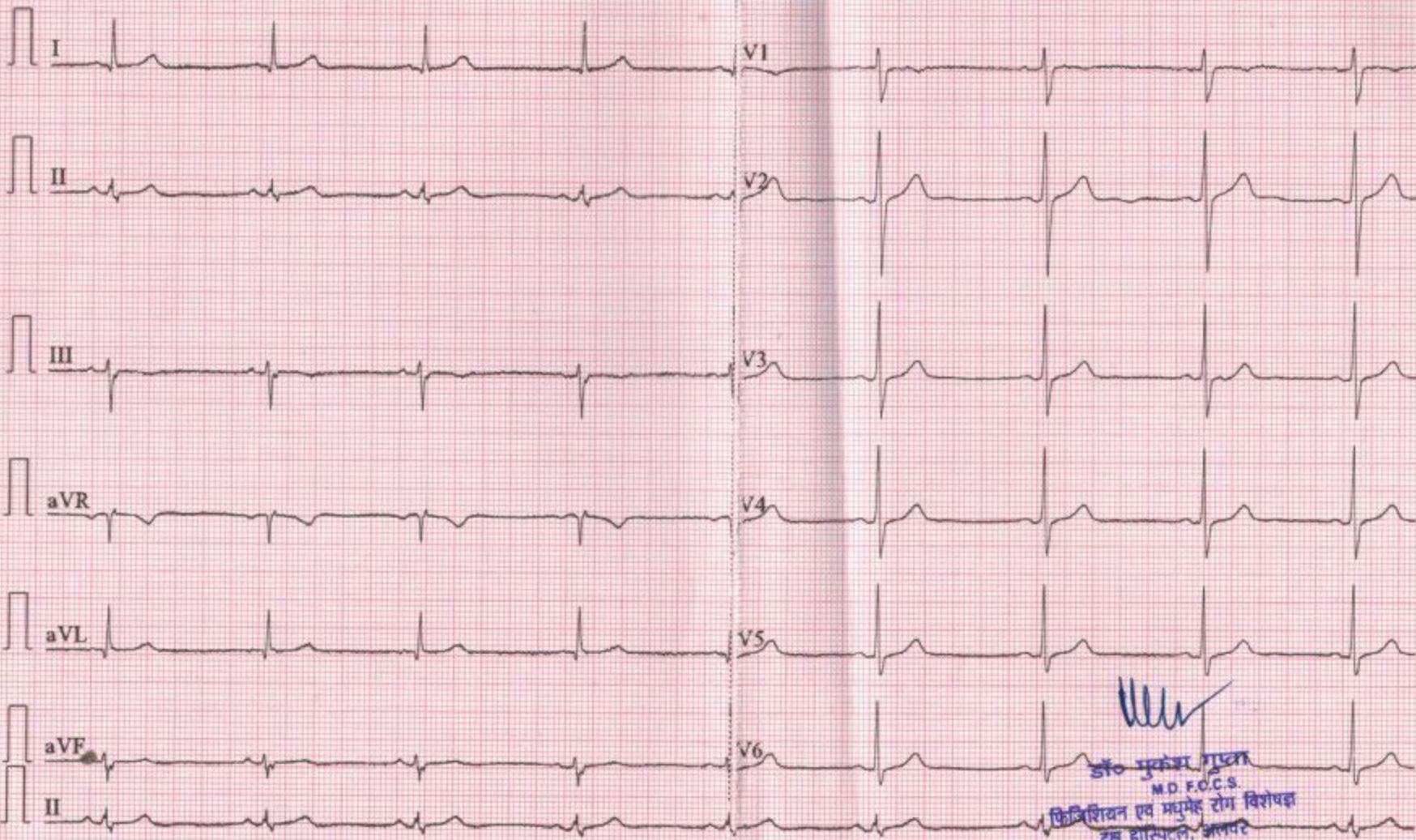

[Handwritten signature]

डॉ० सुदेश गुप्ता
M.D. F.C.C.S.
कैरिडियन एंव प्रथम रोग विशेषज्ञ
दक्ष हॉस्पिटल, अजमेर
रजि. नं. 342316262

PAT00421405 MR RAJESH REFD BY DR MUKESH GUPTA MD CHEST 14.04.2023
2138

R

VIJAY DIAGNOSTIC CENTRE 1/16 KALA KUAN .ALWAR

2138

