



DR. MITIN AGRAWAL
MBS, MB
No. DMC-110

भारत सरकार, नई दिल्ली
VID: 9145 1281 4697 7832
4398 2723 4153



श्रीमान गुप्ता
Saurabh Gupta
जन्म तिथि/DOB: 23/07/1986
पुरुष/ MALE

भारत सरकार
Government of India

ONEPLUS ULTRASOUND LT
47, Harsh Vihar, Pitam Pura
Delhi-110034
E-mail: onepusul@gmail.com
Ph: 011-42480161, 55991305

भारतीय विशिष्ट पहचान प्राधिकरण
Unique Identification Authority of India

पता:
S/O महेंद्र गुप्ता, डी यू-१३१, पीताम पुरा, नोर्थ वेस्ट
दिल्ली - 110034

Address:
S/O Mahender Gupta, D U-131, PITAM
PURA, North West Delhi,
Delhi - 110034



QR Code with Photograph

4398 2723 4153
VID: 9145 1281 4697 7832

help@uidai.gov.in
www.uidai.gov.in

301

1952
1953
1954
1955
1956
1957
1958
1959
1960
1961
1962
1963
1964
1965
1966
1967
1968
1969
1970
1971
1972
1973
1974
1975
1976
1977
1978
1979
1980
1981
1982
1983
1984
1985
1986
1987
1988
1989
1990
1991
1992
1993
1994
1995
1996
1997
1998
1999
2000
2001
2002
2003
2004
2005
2006
2007
2008
2009
2010
2011
2012
2013
2014
2015
2016
2017
2018
2019
2020
2021
2022
2023
2024
2025

1952
1953
1954
1955
1956
1957
1958
1959
1960
1961
1962
1963
1964
1965
1966
1967
1968
1969
1970
1971
1972
1973
1974
1975
1976
1977
1978
1979
1980
1981
1982
1983
1984
1985
1986
1987
1988
1989
1990
1991
1992
1993
1994
1995
1996
1997
1998
1999
2000
2001
2002
2003
2004
2005
2006
2007
2008
2009
2010
2011
2012
2013
2014
2015
2016
2017
2018
2019
2020
2021
2022
2023
2024
2025



DR. NITIN AGARWAL
MBBS, MD
Regn. No. DMC-R-100

ONEPLUS ULTRASOUND LAB
47, Harsh Vihar, Preetam Park
Delhi-110034
Ph 011-42480181, 99993061
E-mail: oneplusultrasound@gmail.com

ONEPLUS ULTRASOUND LAB

47, HARSH VIHAR PITAMPURA DELHI 110034

Mr. SAURABH GUPTA

Age/Sex : 34/M

Ref. by : MEDIWHEEL

Indication1 :

Indication2 :

Indication3 :

ID : 992
 H/Wt : 179/84
 Recorded : 22-6-2021 10:44

TREADMILL TEST SUMMARY REPORT

Protocol: BRUCE

History:

Medication1 :

Medication2 :

Medication3 :

PHASE	PHASE TIME	STAGE TIME	SPEED (Km./Hr.)	GRADE (%)	H.R. (BPM)	B.P. (mmHg)	RPP X100	II	ST LEVEL (mm) V2	V5	METS
SUPINE											
STANDING											
STAGE 1	2:59	2:59	2.70	10.00	85	138/82	117	0.5	2.6	0.6	
STAGE 2	5:59	2:59	4.00	12.00	112	138/82	115	0.5	2.6	0.5	
STAGE 3	8:59	2:59	5.40	14.00	122	150/86	168	0.5	2.0	0.5	4.80
STAGE 4	10:29	1:29	6.70	16.00	142	150/86	183	1.0	2.3	0.9	7.10
PEAK EXER	10:30	1:30			162	160/90	227	1.0	1.7	0.8	10.00
RECOVERY	10:30	1:30			161	174/96	280	0.9	1.4	0.0	11.99
RECOVERY	2:59	2:59	0.00	0.00	101	138/84	139	0.2	1.5	0.1	12.01
RECOVERY									0.8	-0.2	

RESULTS

Exercise Duration : 10:30 Minutes
 Max Heart Rate : 162 bpm 87% of target heart rate 186 bpm
 Max Blood Pressure : 174/96 mmHg
 Max Work Load : 12.01 METS
 Reason of Termination :

IMPRESSIONS

Normal for walk test

Signature

Dr. P. E. GUPTA
 Cardiologist
 MD, DD
 Reg. No-1671

ONEPLUS ULTRASOUND LAB
 47, Harsh Vihar, Pitampura, Delhi-110034
 Ph: 011-42428811
 E-mail: onepplus@oneplusultrasoundlab.com

Signature

ONEPLUS ULTRASOUND LAB

47, HARSH VIHAR, PITAMPURA, DELHI- 110034

Mr. SAURABH GUPTA
Age : 34/M
Ref :
Indication1 :
Indication2 :
Indication3 :
COMMENTS :

ID : 1647
Ht/Wt : 179/84
Recorded : 22-6-2021 10:41
Medication1 :
Medication2 :
Medication3 :

BPM : 88
BP : 138/82
P Axis : 74 deg
QRS Axis : 21 deg
T Axis : 41 deg
P duration : 100 msec
PR duration : 136 msec
QRS duration : 113 msec
QT interval : 290 msec
QTc interval : 339 msec

Raw E.C.G.(Seq)

Unconfirmed Report Reviewed By: *wrl*

Cardiologist

Dr. M. GUPTA
Dr. M. GUPTA
MD
Reg. 15-1071

aVR

V1

ONEPLUS ULTRASOUND LAB

47, Harsh Vihar, Pitam Pure

Delhi-110034

Ph: 011-42480101, 249913051

E-mail: oneplusuk@gmail.com

aVL

V2

aVF

V3

V5

V6

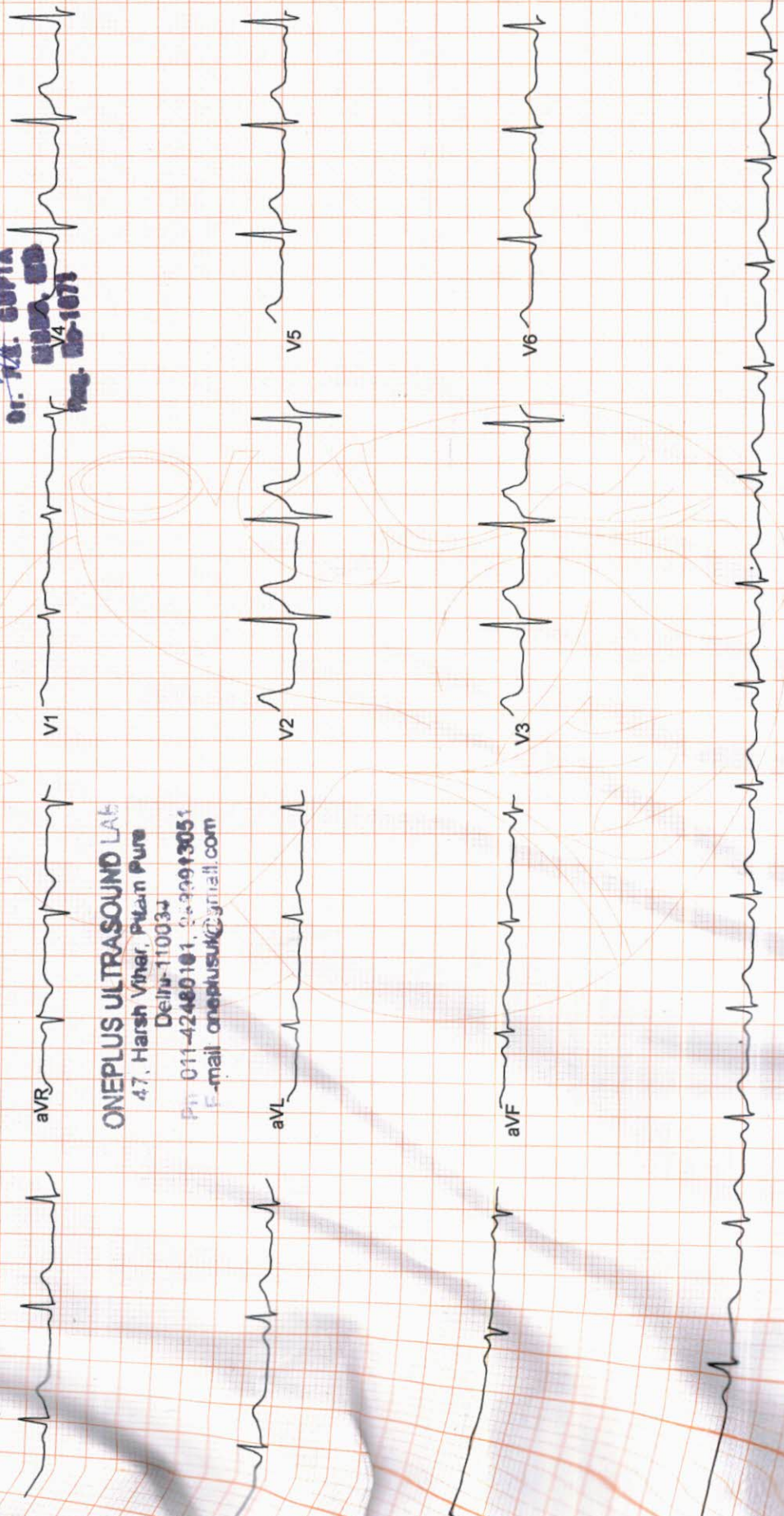



ONEPLUS ULTRASOUND LAB

SUPINE
PRETEST

ST @ 10mm/mV
80ms PostJ

Mr. SAURABH GUPTA
I.D. : 992
AGE/SEX : 34/M
RECORDED : 22-6-2021 10:44

RATE : 85 BPM
B.P. : 138/82 mmHg

RAW E.C.G.

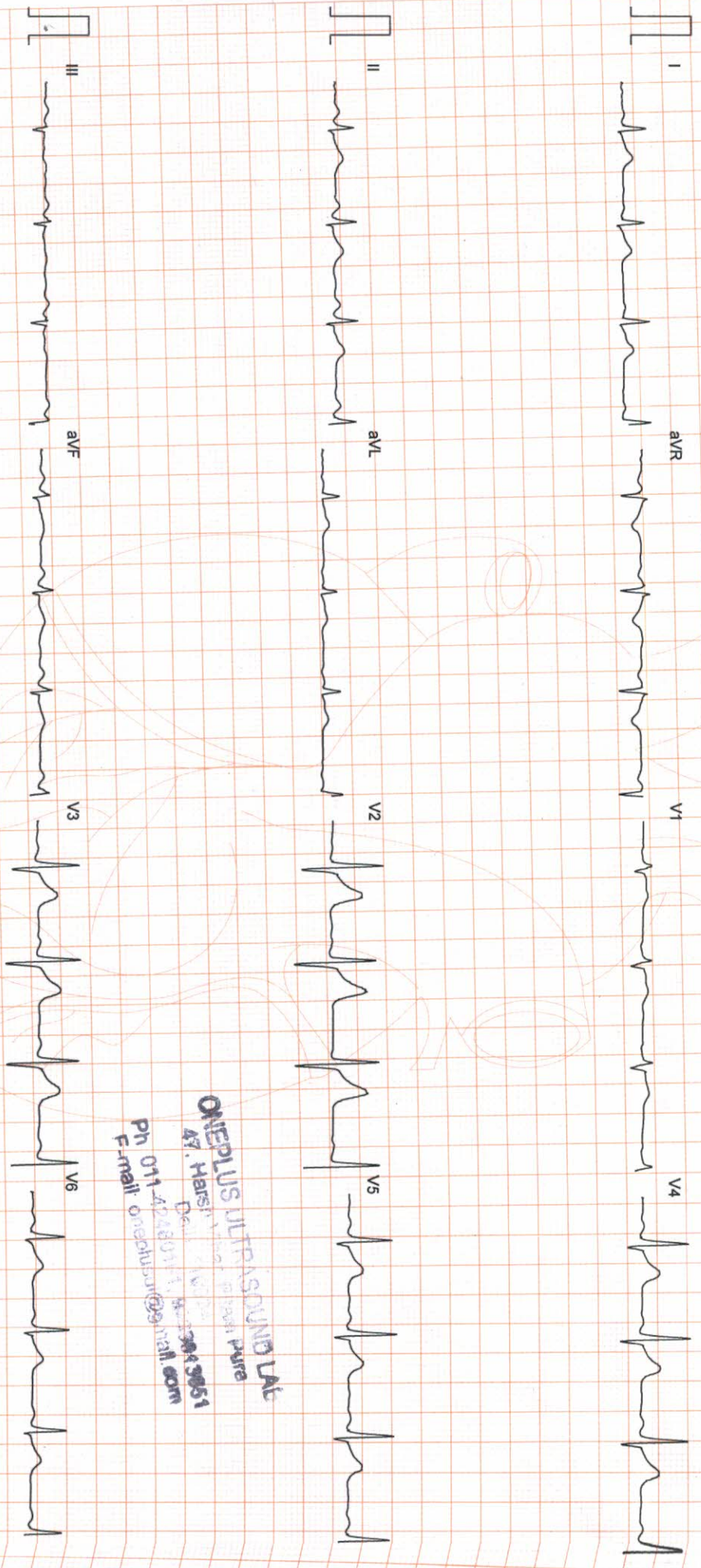

ONEPLUS ULTRASOUND LAB
47, HASTI, Sector 19, Gurgaon, Haryana
Ph 011-42480111, 42480112, 42480113
E-mail: oneplusul@oneplusul.com

MI: SAURABH GUPTA

I.D. : 992

AGE/SEX : 34/M

RECORDED : 22-6-2021 10:44

RATE : 84 BPM
B.P. : 138/82 mmHg

ONEPLUS ULTRASOUND LAB

STANDING
PRETEST

ST @ 10mm/mV
80ms PostJ

LINKED MEDIAN

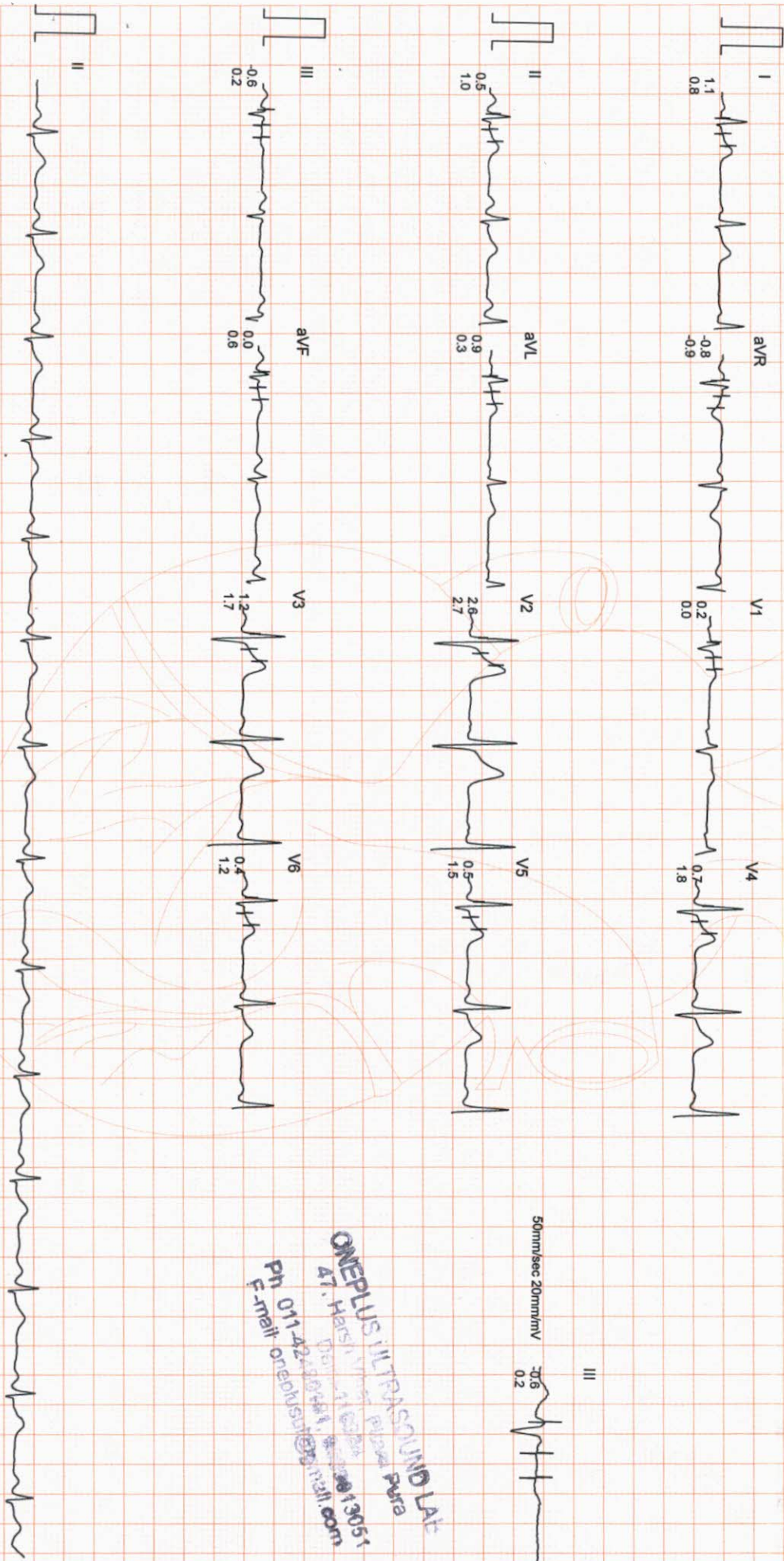

50mm/sec 20mm/mV

0.6

0.2

ONEPLUS ULTRASOUND LAB
 47, Harsli, Vardol, Pimpri, Pune
 Ph: 011-42-40481, 40482, 40483
 E-mail: oec@oneplusultrasoundlab.com

ONEPLUS ULTRASOUND LAB

Mr. SAURABH GUPTA
I.D. : 992
AGE/SEX : 34/M
RECORDED : 22-6-2021 10:44

RATE : 112 BPM
B.P. : 150/86 mmHg

BRUCE
EXERCISE 1
PHASE TIME : 2:59
STAGE TIME : 2:59

ST @ 10mm/mV
80ms PostJ
SPEED : 2.7 Km./Hr.
GRADE : 10.0 %

LINKED MEDIAN

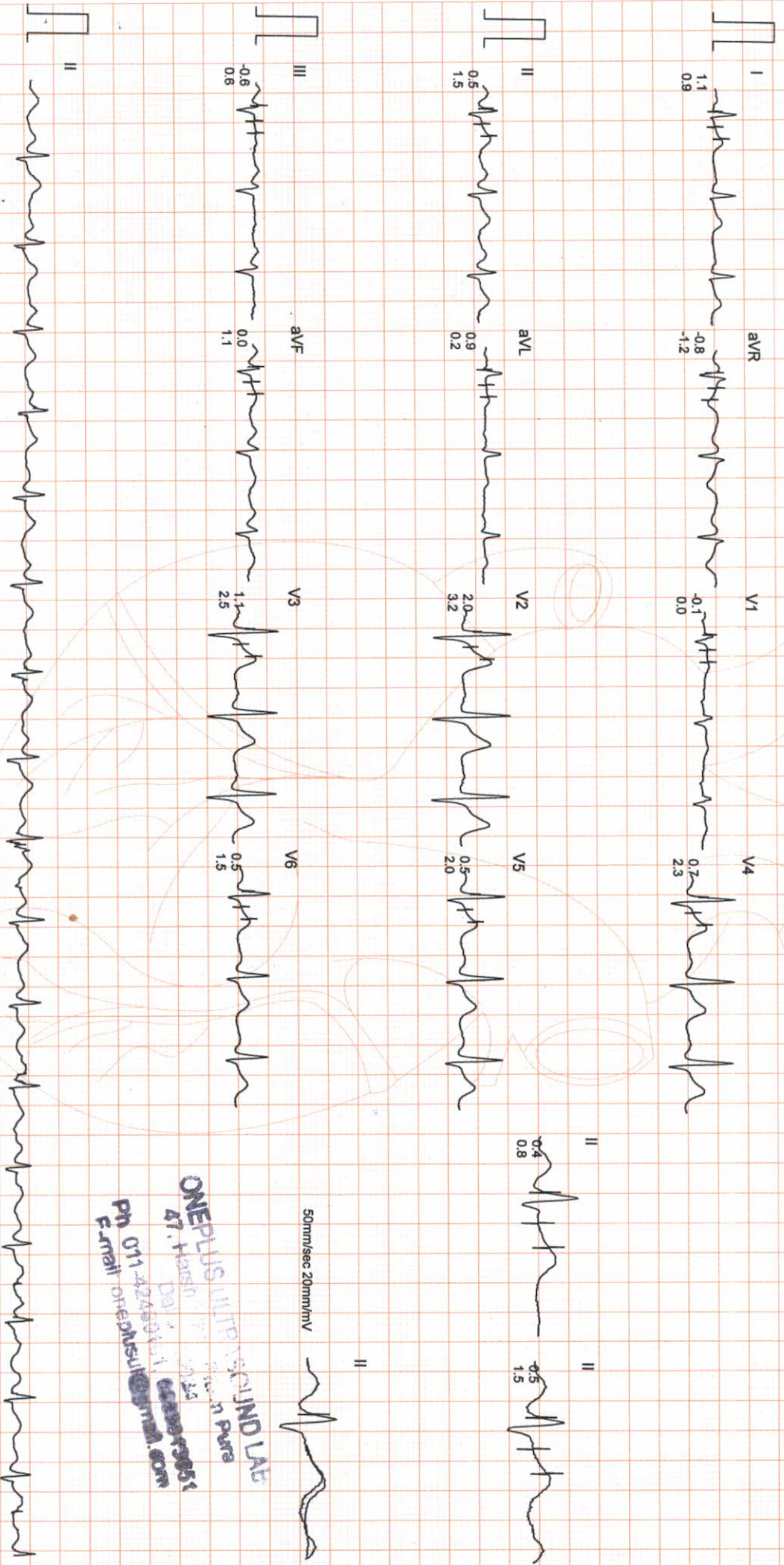

ONEPLUS ULTRASOUND LAB
47, Harshil, Sector 14, Gurgaon, Haryana
Ph: 011-42443411, 42443412
Email: onepusul@gmail.com

ONEPLUS ULTRASOUND LAB

MR. SAURABH GUPTA
I.D. : 992
AGE/SEX : 34/M
RECORDED : 22-6-2021 10:44

BRUCE
EXERCISE 2
PHASE TIME : 5:59
STAGE TIME : 2:59

ST @ 10mm/mV
80ms PostJ
SPEED : 4.0 Km./HR.
GRADE : 12.0 %

LINKED MEDIAN

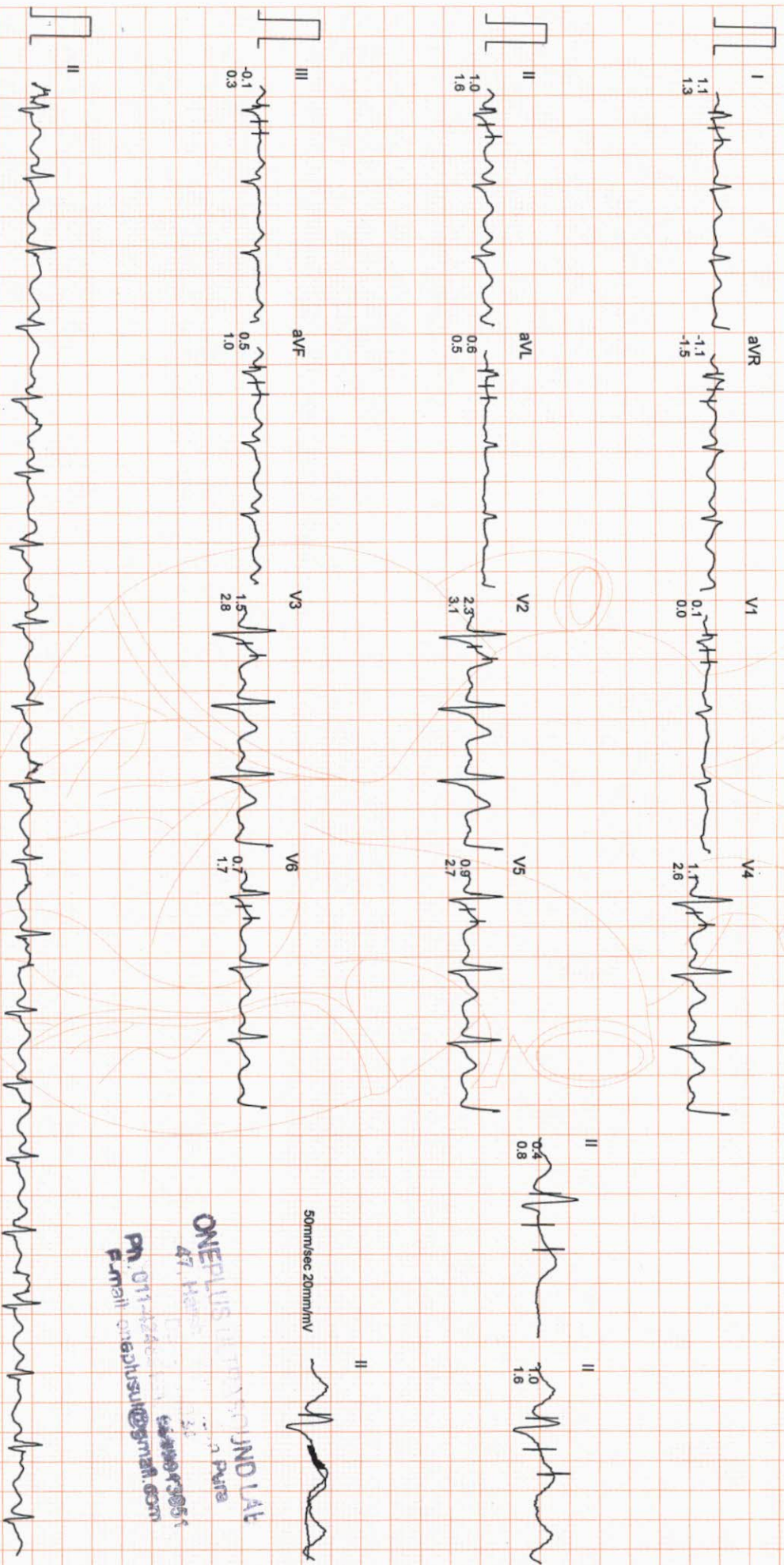

ONEPLUS ULTRASOUND LAB
47, HERSH...
PH: 011-424...
Email: oneplusul@ymail.com

ONEPLUS ULTRASOUND LAB

Mr. SAURABH GUPTA

I.D. : 992

AGE/SEX : 34/M

RECORDED : 22-6-2021 10:44

RATE : 142 BPM

B.P. : 160/90 mmHg

BRUCE

EXERCISE 3

PHASE TIME : 8:59

STAGE TIME : 2:59

ST @ 10mm/mV

80ms PostJ

SPEED : 5.4 Km./Hr.

GRADE : 14.0%

LINKED MEDIAN



Filtered

Computer Corrected Baseline

25mm/sec 10mm/mV

ARROW

CardiCom, INDIA Ph.:091-731-2620740, TeleFax:091-731-2431214

ONEPLUS ULTRASOUND LAB
 Dr. Harsh...
 Ph: 011-4248...
 Email: oneplusultrasound@gmail.com

ONEPLUS ULTRASOUND LAB

Mr. SAURABH GUPTA

I.D. : 992

AGE/SEX : 34/M

RECORDED : 22-6-2021 10:44

RATE : 162 BPM

B.P. : 174/96 mmHg

BRUCE

EXERCISE 4

PHASE TIME : 10:29

STAGE TIME : 1:29

ST @ 10mm/mV

80ms PostI

SPEED : 6.7 Km./Hr.

GRADE : 16.0 %

LINKED MEDIAN

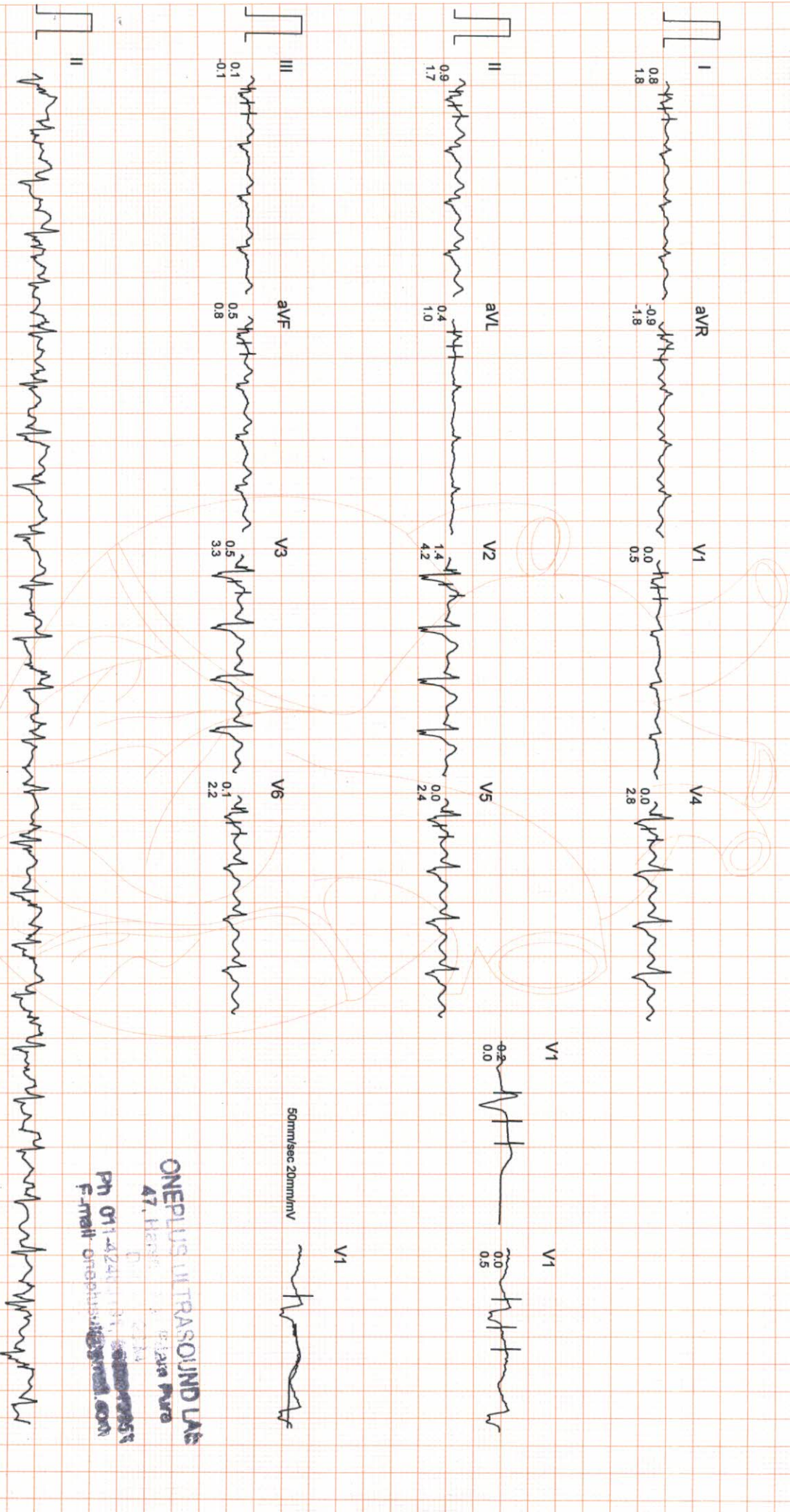

Filtered Computer Corrected Baseline

25mm/sec 10mm/mV

ARRIVO

CardiCom, INDIA Ph.:091-731-2620740, TeleFax:091-731-2431214

ONEPLUS ULTRASOUND LAB
 47, HERSH...
 Ph 011-22401111
 E-mail oneplusultrasound.com

ONEPLUS ULTRASOUND LAB

Mr. SAURABH GUPTA
I.D. : 992
AGE/SEX : 34/M
RECORDED : 22-6-2021 10:44

RATE : 161 BPM
B.P. : 174/96 mmHg

BRUCE
PEAK EXER
PHASE TIME : 10:30
STAGE TIME : 1:30

ST @ 10mm/mV
80ms PostJ
SPEED : 6.7 Km./Hr.
GRADE : 16.0 %
LINKED MEDIAN

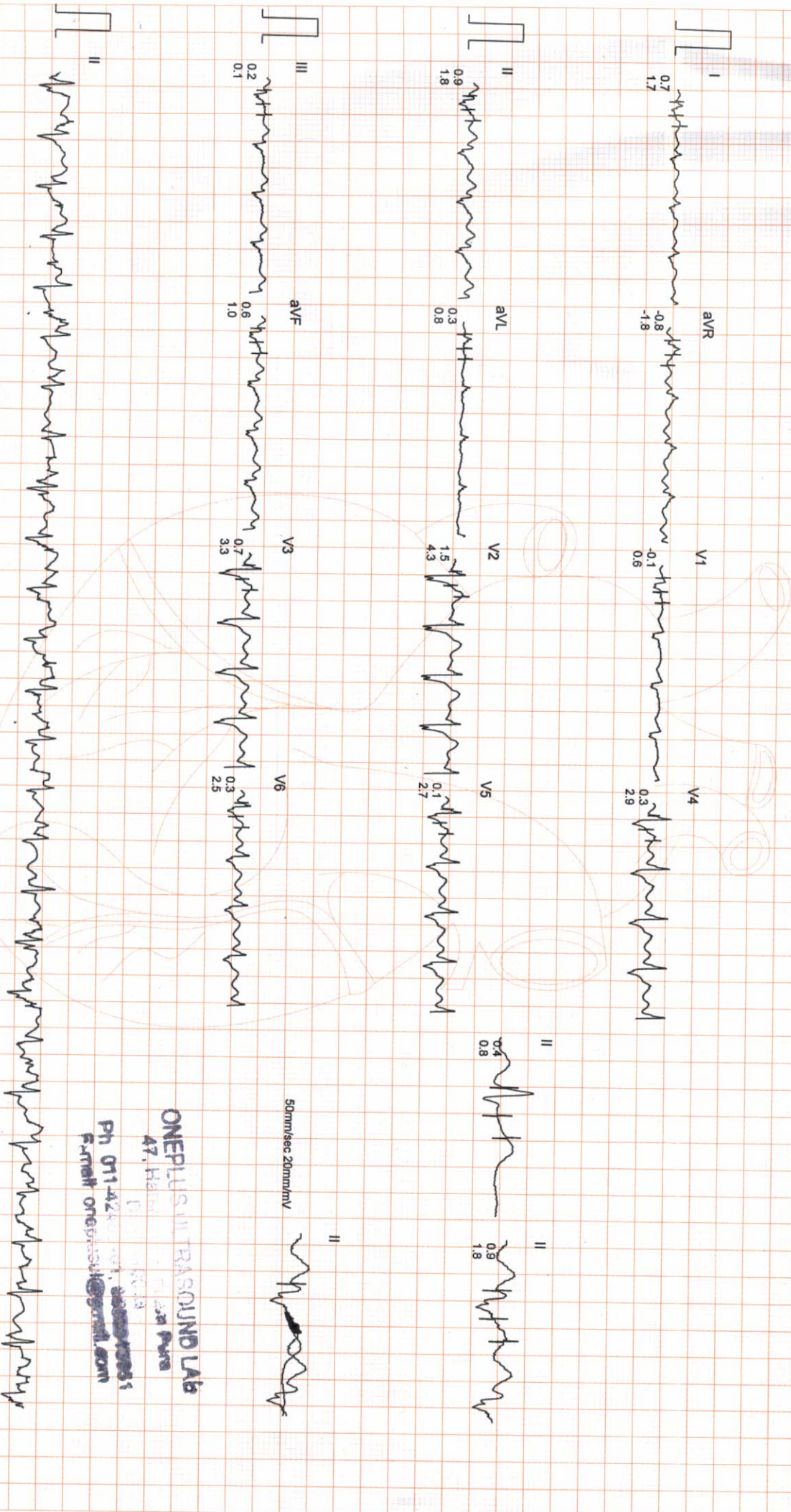

ONEPLUS ULTRASOUND LAB
47, Hebbal
Ph 011-42400001, 42400005
Email oneplus@oneplus.com

Filtered

Computer Corrected Baseline

25mm/sec 10mm/mV

ARROW

CardiCom, INDIA Ph.:091-731-2620740, TeleFax:091-731-2431214

ONEPLUS ULTRASOUND LAB

M: SAURABH GUPTA
I.D. : 992
AGE/SEX : 34/M
RECORDED : 22-6-2021 10:44

RATE : 101 BPM
B.P. : 138/84 mmHg

BRUCE
RECOVERY
PHASE TIME : 2:59

ST @ 10mm/mV
80ms PostJ
SPEED : 0.0 Km./hr.
GRADE : 0.0 %

LINKED MEDIAN

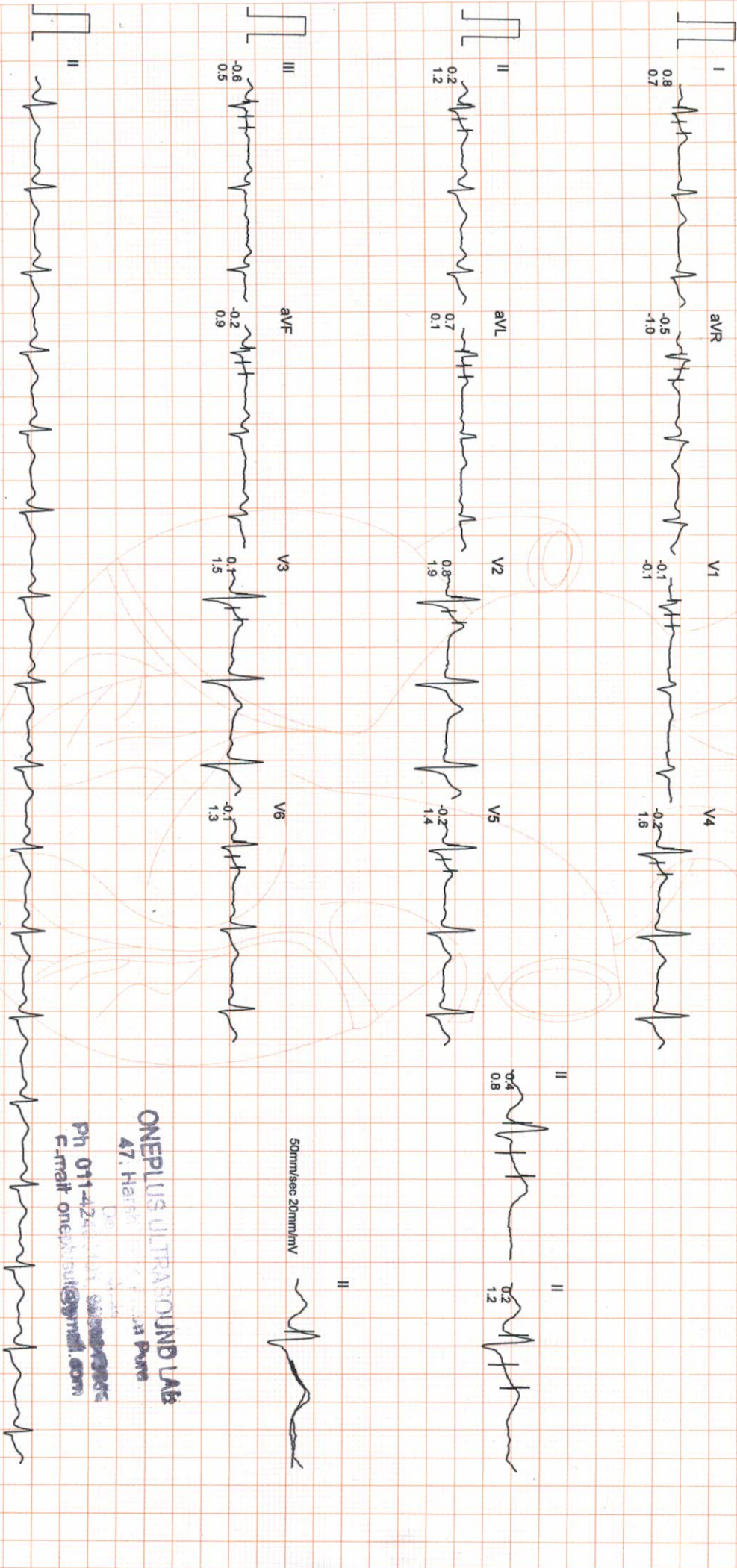

ONEPLUS ULTRASOUND LAB
47, Haripur, Sector 14, Gurgaon
Ph 011-42551101, 42551102
Email oneplusultrasound.com

ONEPLUS ULTRASOUND LAB

STAGE	STAGE 1	STAGE 2	STAGE 3	RECOVERY
0.0Kmph 0.0%	2.59 2:59	5:59 2:59	8:59 2:59	2:59
85 bpm B.P. 138/82 80ms Postu	10.0%	12.0%	14.0%	0.0Kmph
	84 bpm B.P. 138/82 80ms Postu	122 bpm B.P. 150/86 80ms Postu	142 bpm B.P. 160/90 80ms Postu	101 bpm B.P. 138/84 80ms Postu

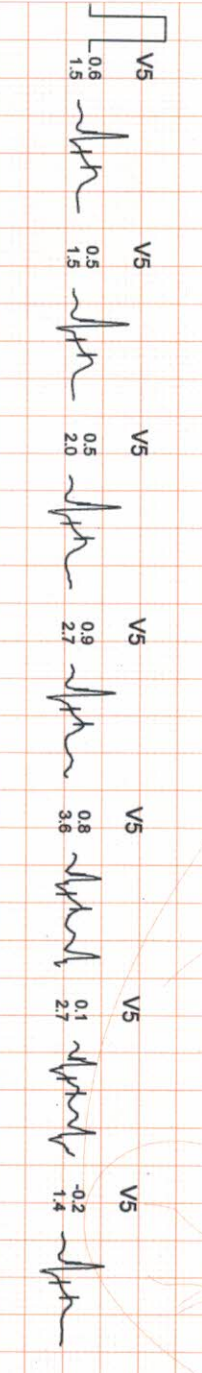
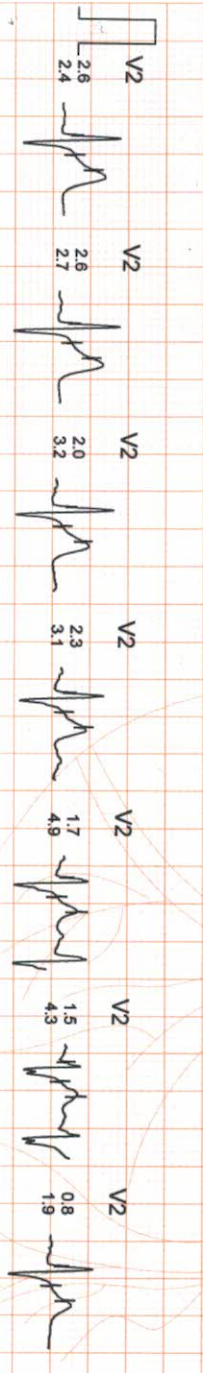
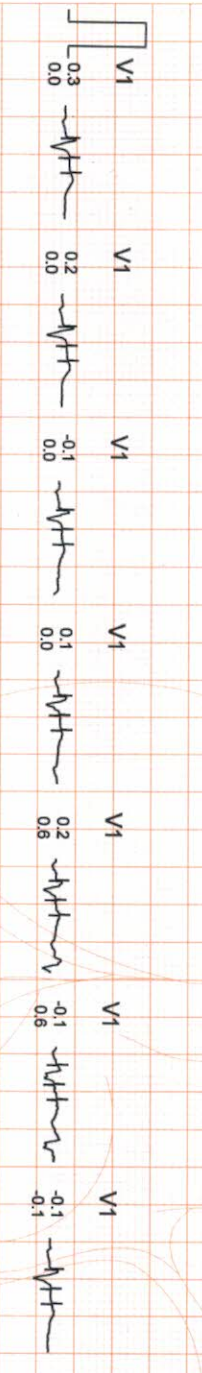
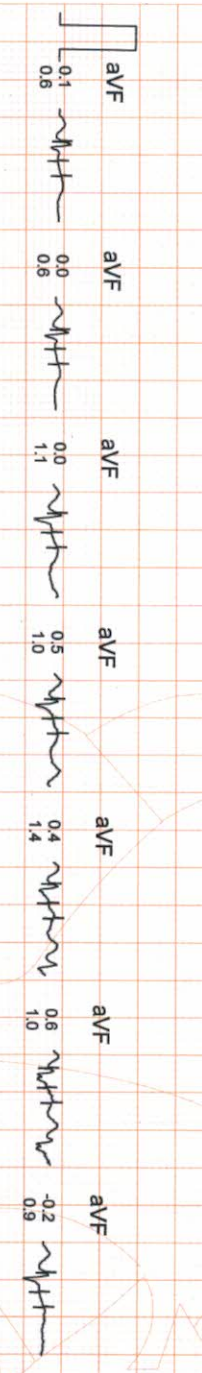
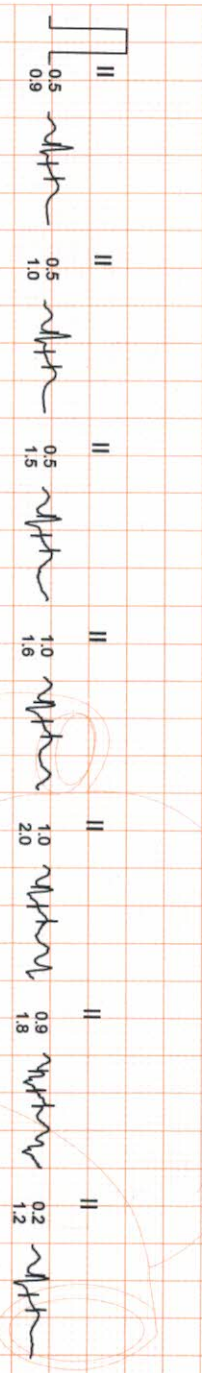
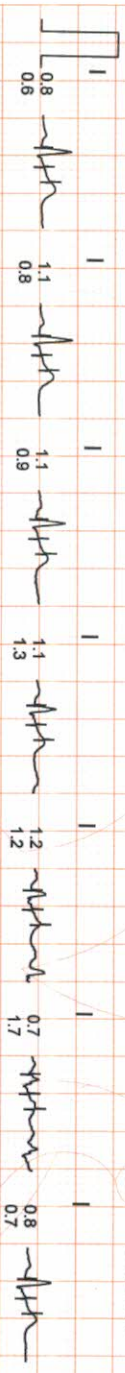

ONEPLUS ULTRASOUND LAB
 47, HANSI
 D. 1034
 Ph: 011-4240161
 E-mail: onepplus@gmail.com



OnePLUS
Ultrasound Lab

— QUALITY FIRST... ALWAYS! —

Dr. Nitin Agarwal
Pathologist & Director
Ex. Sr. Res. MAMC
& Lok Nayak Hospital
Ex. Chief of Lab Dr. Lal Path Labs.

Dr. Pooja (Garg) Agarwal
Radiologist & Director
MAMC & Lok Nayak Hospital

Name	: Mr. SAURABH GUPTA	Age/Sex	: 34 YRS/Male
Ref. By	: Dr. MEDIWHEEL	Lab No	: 012106220006
Date	: 22-Jun-2021	Patient ID	: LSHHI80367

ULTRASOUND EXAMINATION----WHOLE ABDOMEN

Liver is normal in size (13.9 cm) and normal in outline with normal echopattern. Intrahepatic biliary radicles are not dilated. No abscess or mass lesion seen. Hepatic veins, portal vein, IVC and aorta are normal. CBD is normal in caliber.

Gall bladder is well distended with anechoic lumen. Wall thickness is normal.

Both kidneys are normal in size, shape, position, outline and echopattern. Corticomedullary differentiation is maintained. No pelvicalyceal dilation or mass lesion is seen.

Spleen is normal in size and echotexture. No mass lesion seen.

Pancreas is normal in size, outline and echotexture.

Urinary bladder is normal in shape and position. No evidence of intravesical stone or mass seen.

Prostate is normal in size, shape and echopattern.

Prostate measures 2.9 x 2.6 x 3.4 cm. **Weight of prostate is 13.5 grams.**

No abnormal bowel wall thickening seen in right iliac fossa.
No free fluid seen anywhere in abdomen.

IMPRESSION:

- Normal study.

DR. POOJA GARG
RADIOLOGIST
REG NO- DMC/R/03398

Type By : pooja

47, Harsh Vihar, Pitampura, New Delhi-110034 | Ph.: 011-42480101, 9599913051
E-mail: oneplusul@gmail.com | Web.: www.oneplusul.in

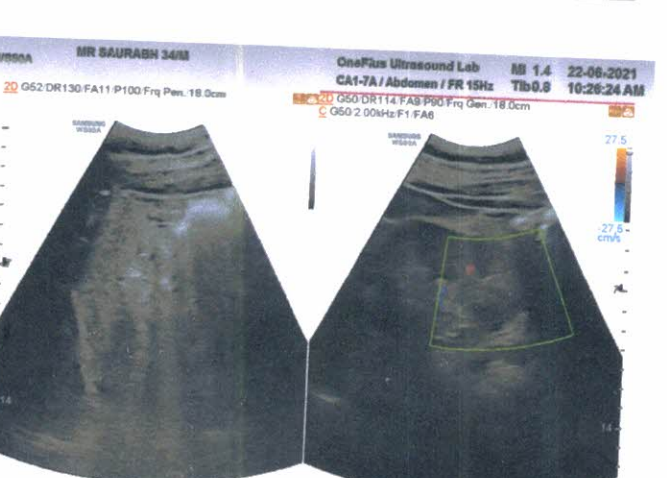
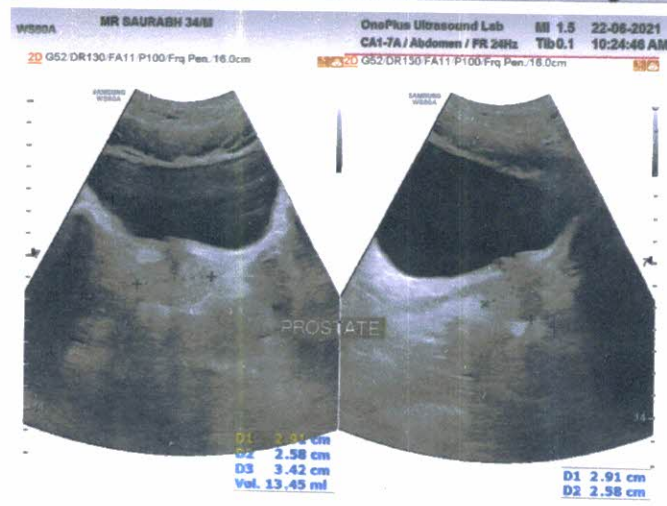
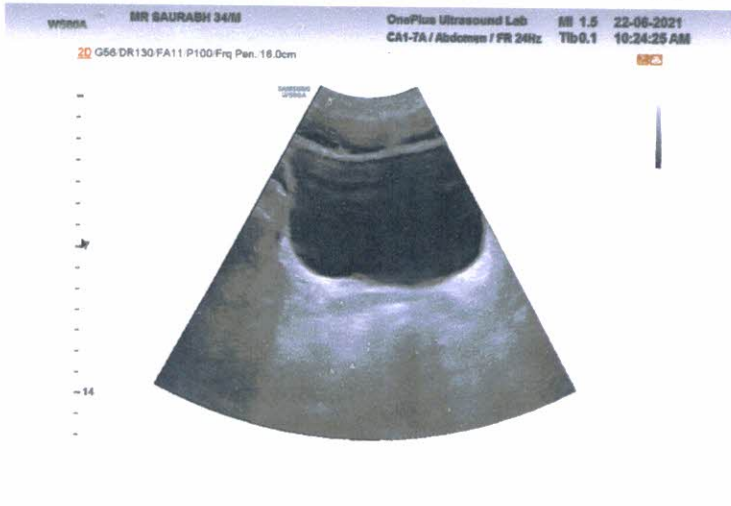

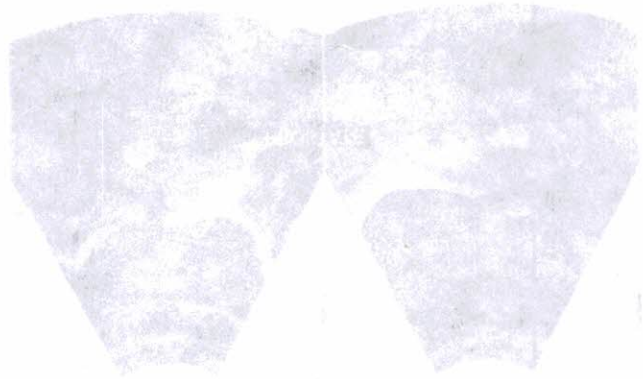
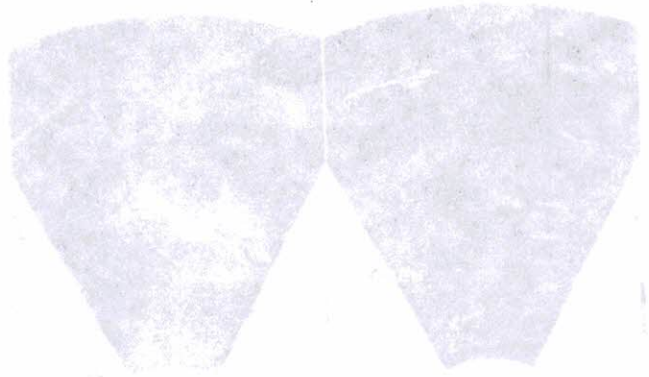
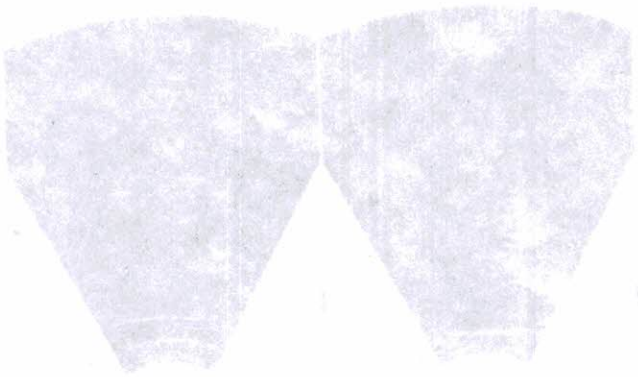
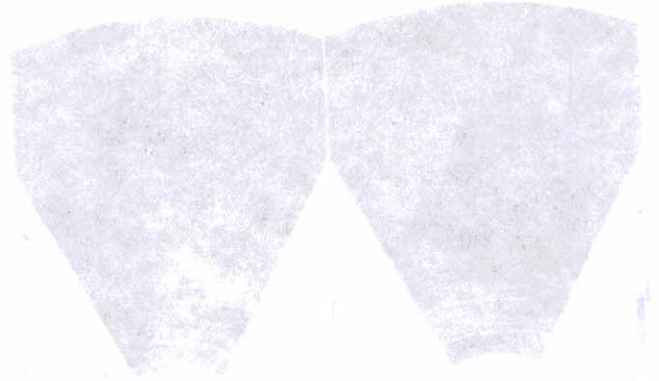
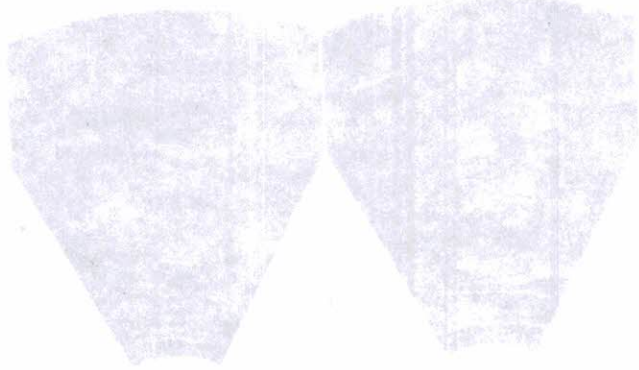
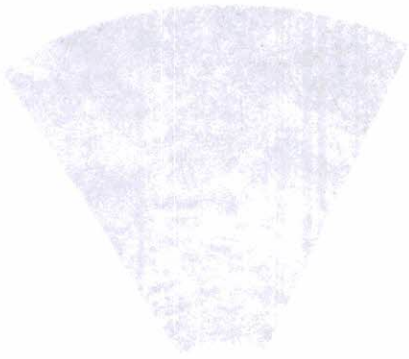



OnePLUS
Ultrasound Lab

— QUALITY FIRST... ALWAYS! —

Dr. Nitin Agarwal

Pathologist & Director
Ex. Sr. Res. MAMC
& Lok Nayak Hospital
Ex. Chief of Lab Dr. Lal Path Labs.

Dr. Pooja (Garg) Agarwal

Radiologist & Director
MAMC & Lok Nayak Hospital

Name	: Mr. SAURABH GUPTA	Age/Sex	: 34 YRS/Male
Ref. By	: Dr. MEDIWHEEL	Lab No	: 012106220006
Date	: 22-Jun-2021	Patient ID	: LSHHI80367

X-ray-Chest PA view

Bony cage and soft tissues are normal.

Cardiothoracic ratio is normal.

Mediastinum is normal.

Both hila are normal.

Both costophrenic angles are clear.

Both domes of diaphragm are normal.

Lung fields are clear. No parenchymal lesion seen.

IMPRESSION: Normal Study.

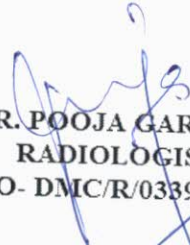
DR. POOJA GARG
RADIOLOGIST
REG NO- DMC/R/03398

Type By : pooja

47, Harsh Vihar, Pitampura, New Delhi-110034 | Ph.: 011-42480101, 9599913051
E-mail: oneplusul@gmail.com | Web.: www.oneplusul.in

R

PA VIEW

MR SAURABH GUPTA AGE 34 YRS 22-6-2021 M CHEST PA 6/22/2021
OnePLUS ULTRASOUND LAB, 47-HARSH VIHAR, PITAMPURA

096PLUG UL TRASOUND LAB 41-HARSH VIHAR PITAMPURA
MR SAURABH GUPTA AGE 34 YRS SS-8-5051 M CHEST PA 815515051

R

PA VIEW

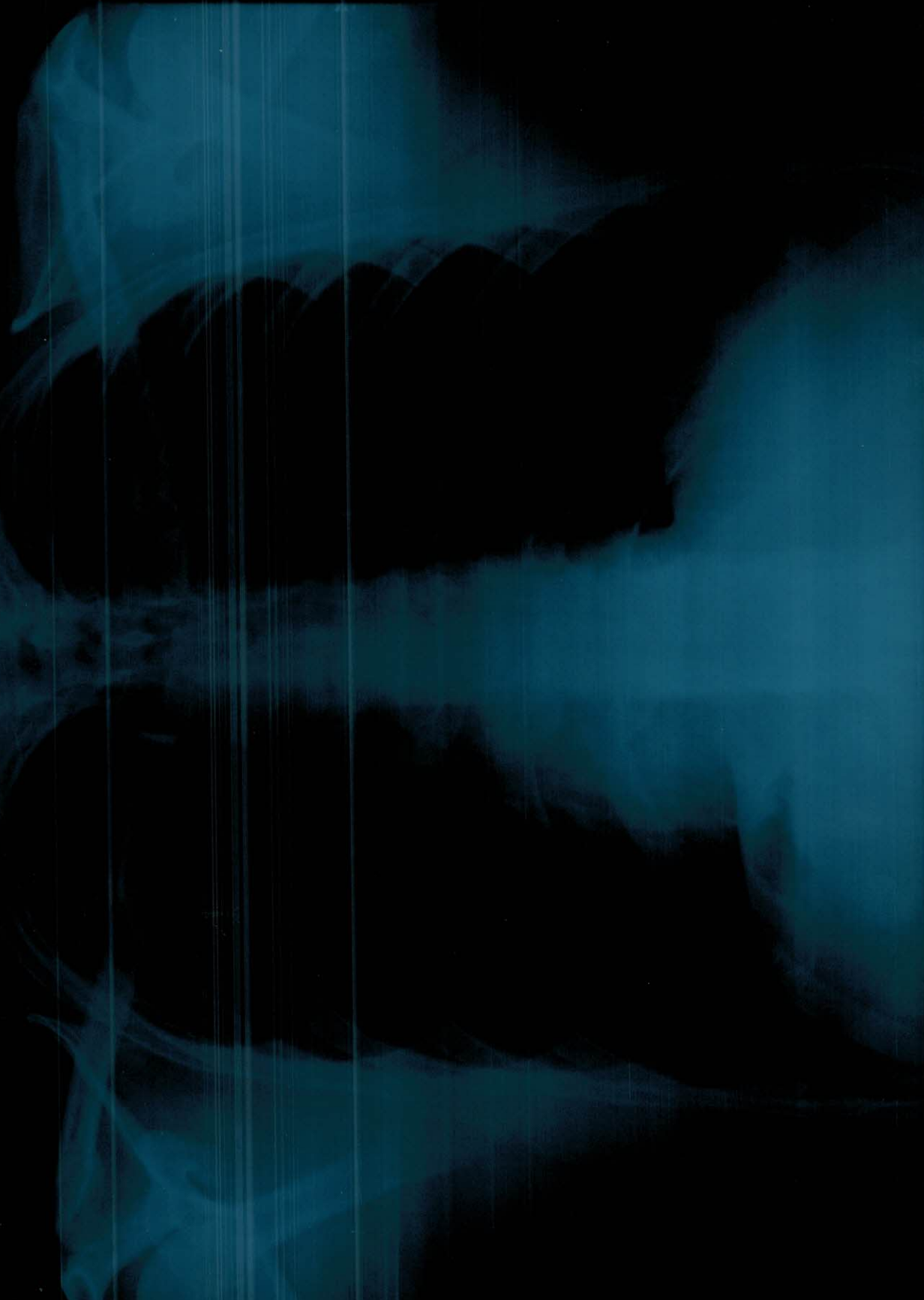



NAME	:Mr. SAURABH GUPTA	Barcode No	:10099078
AGE/GENDER	:34 YRS/Male	SPECIMEN DATE	:22/Jun/2021 09:07AM
PATIENT ID	:80367	SPECIMEN RECEIVED	:22/Jun/2021 09:16AM
REFERRED BY	:Dr. MEDIWHEEL	REPORT DATE	:22/Jun/2021 01:11PM
CENTRE NAME	:ONEPLUS ULTRASOUND LAB	LAB NO.	:012106220006

Test Name	Result	Unit	Ref. Range
Total Leucocyte Count	6450	/cumm	4000-10000
<u>Differential leucocyte count</u>			
Neutrophils	54.2	%	40-80
Lymphocyte	33.50	%	20-40
Monocytes	5.70	%	2-10
Eosinophils	6.2	%	1-6
Basophils	0.4	%	0-2
RBC Count	4.84	million/cumm	4.5 - 5.5
PCV(Hematocrit)	46.7	%	40-50
MCV	96.4	fL	83-101
MCH	30	Pg	27-32
MCHC	31.1	G/dL	32-35
Platelet count	178000	/cumm	150000-450000
RDW-CV	14.2	%	11.4-14.0
ESR(WESTEGRENs METHOD)	14	mm in 1st hr	0-20

BIOCHEMISTRY

<u>Blood sugar fasting</u>	94	mg/dL	70-110
<u>Bun (blood urea nitrogen)</u>	13.90	mg/dl	8.9-21.6
<u>Uric acid, serum</u>	4.6	mg/dl	3.4-7.0
<u>Creatinine, serum</u>	1.0	mg/dl	0.60-1.1

LFT(LIVER FUNCTION TEST)

Bilirubin Total	0.57	mg/dl	0.1-1.2
Bilirubin Conjugated	0.24	mg/dl	0-0.4
Bilirubin Unconjugated	0.33	mg/dl	up to 0.7
SGOT (AST)	35	U/L	0-35
SGPT (ALT)	34	U/L	<45.0
Alkaline phosphatase	106	U/L	80-306
Gamma glutamyl transpeptidase	28	U/L	11-61

Checked By.

DR. NITIN AGARWAL
MBBS,MD(PATHOLOGIST)

47, Harsh Vihar, Pitampura, Delhi-34 ☎ 011-4248 0101, 9599913051

✉ Email: oneplusul@gmail.com 🌐 www.oneplusul.in

Page 2 of 5

*Clinical correlation is essential for final diagnosis. *If test results are unsatisfactory please contact personally or on phone.
* This report is for perusal of doctors only. *All disputes are subject to Delhi jurisdiction only. * Not for medico legal case.
*All congenital anomalies in a foetus may not be diagnosed in routine obstetric ultrasound.



NAME	:Mr. SAURABH GUPTA	Barcode No	:10099078
AGE/GENDER	:34 YRS/Male	SPECIMEN DATE	:22/Jun/2021 09:07AM
PATIENT ID	:80367	SPECIMEN RECEIVED	:22/Jun/2021 09:16AM
REFERRED BY	:Dr. MEDIWHEEL	REPORT DATE	:22/Jun/2021 01:11PM
CENTRE NAME	:ONEPLUS ULTRASOUND LAB	LAB NO.	:012106220006

Test Name	Result	Unit	Ref. Range
Total Protein	6.8	gm/dl	6.40 - 8.20
Albumin	3.9	g/dL	3.5-5.5
Globulin	2.90	gm/dl	1.8-3.4
Albumin/Globulin Ratio	1.34		1.10 - 2.50

LIPID PROFILE

Cholesterol	181	mg/dl	50-240
Triglycerides	149	mg/dL	25-150
HDL Cholesterol	45	mg/dL	30-70
LDL cholesterol	106	mg/dL	<130
VLDL cholesterol	29.8	mg/dL	5-40
Cholesterol/HDL Ratio	4.0		Low Risk 3.3-4.97 Average Risk 4.4-7.1 Moderate Risk 7.1-11.0 High Risk >11.0
LDL/HDL Ratio	2.4		0 - 3.55

According to ATP III and NCEP guidelines

Parameter	Normal	Desirable	Borderline	High
Total cholesterol	<200	200-239		240
Triglycerides	<150	150-199	200-499	500
LDL	Optimal <100 Near Optimal 100-129	130-159	160-180	190
HDL	<40 : LOW 60 : HIGH			

ENDOCRINOLOGY

PSA TOTAL

Prostatic specific antigen, Total 0.29 ng/ml <4.0

PSA is reliable tumour marker for already diagnosed prostatic carcinomas. It is uniquely associated only with prostatic tissue, and therefore is specific for it. Baseline levels measured prior to therapeutic intervention and followed later by serial periodical measurements

Checked By.



DR. NITIN AGARWAL
MBBS,MD(PATHOLOGIST)

47, Harsh Vihar, Pitampura, Delhi-34 ☎ 011-4248 0101, 9599913051

✉ Email: oneplusul@gmail.com 🌐 www.oneplusul.in

Page 3 of 5



NAME	:Mr. SAURABH GUPTA	Barcode No	:10099078
AGE/GENDER	:34 YRS/Male	SPECIMEN DATE	:22/Jun/2021 09:07AM
PATIENT ID	:80367	SPECIMEN RECEIVED	:22/Jun/2021 09:16AM
REFERRED BY	:Dr. MEDIWHEEL	REPORT DATE	:22/Jun/2021 01:11PM
CENTRE NAME	:ONEPLUS ULTRASOUND LAB	LAB NO.	:012106220006

Test Name	Result	Unit	Ref. Range
-----------	--------	------	------------

will predict the outcome of therapy. It also helps in early discovery of recurrences, relapses and metastases.

THYROID PROFILE(T3,T4,TSH)

Triiodothyronine total [t3]	0.78	ng/dl	0.52-1.9
Thyroxine total [t4]	5.80	µg/dl	4.4 - 10.8
TSH (Thyroid Stimulating Hormone)	6.10	µIU/ml	0.25-5.0

AGE WISE VARIATION IN TSH

AGE	TSH(µIU/ml)	AGE	TSH(µIU/ml)
1-4 weeks	1.00 - 19.0	16-20 yrs	0.25 - 5.0
1-12 mths	1.70 - 9.1	21 - 80 yrs	0.25 - 5.0
1-5 yrs	0.80 - 8.2	I st trimester	0.25 - 5.0
6-10 yrs	0.25 - 5.0	II nd trimester	0.50 - 5.0
11-15 yrs	0.25 - 5.0	III rd trimester	0.4 - 6.0

Reference ranges - Interpretation of Diagnostic tests - (Jacques Wallach)

1. Primary hypothyroidism is accompanied by depressed serum T3 and T4 values and elevated serum TSH level.
2. Primary hyperthyroidism is accompanied by elevated serum T3 and T4 levels along with depressed TSH values.
3. Slightly elevated T3 levels may be found in pregnancy and estrogen therapy, while depressed levels may be encountered in severe illness, renal failure and during therapy with drugs like propranolol and propyl thiouracil.
4. Although elevated TSH levels are nearly always indicative of primary hypothyroidism, and may be seen in secondary thyrotoxicosis

CLINICAL PATHOLOGY

URINE ROUTINE

Physical examination

Quantity	30	ML
Colour	PALE YELLOW	
Transparency	CLEAR	CLEAR
Sp.gravity	1.010	1.010-1.030
pH	6.00	
Reaction	ACIDIC	ACIDIC

Chemical examination

Checked By.

DR. NITIN AGARWAL
MBBS,MD(PATHOLOGIST)

47, Harsh Vihar, Pitampura, Delhi-34 ☎ 011-4248 0101, 9599913051

✉ Email: oneplusul@gmail.com 🌐 www.oneplusul.in

Page 4 of 5



NAME	:Mr. SAURABH GUPTA	Barcode No	:10099078
AGE/GENDER	:34 YRS/Male	SPECIMEN DATE	:22/Jun/2021 09:07AM
PATIENT ID	:80367	SPECIMEN RECEIVED	:22/Jun/2021 09:16AM
REFERRED BY	:Dr. MEDIWHEEL	REPORT DATE	:22/Jun/2021 01:11PM
CENTRE NAME	:ONEPLUS ULTRASOUND LAB	LAB NO.	:012106220006

Test Name	Result	Unit	Ref. Range
Urine protein	NIL		NIL
Urine sugar	NIL		NIL
Bilirubin, urine	NEGATIVE		NEGATIVE
Urobilinogen	NORMAL		NORMAL
Ketones	NEGATIVE		NEGATIVE
<u>Microscopic examination</u>			
Pus cells.	0-1	/HPF	0-2
Epithelial cells	0-1	/HPF	NIL
R.B.C.	NIL	/HPF	NIL
Casts	NIL	/HPF	NIL
Crystals	NIL	/HPF	NIL
Bacteria	NIL	/HPF	NIL
Others.	NIL	NIL	NIL

*** End Of Report ***

Checked By.



DR. NITIN AGARWAL
MBBS,MD(PATHOLOGIST)

47, Harsh Vihar, Pitampura, Delhi-34 ☎ 011-4248 0101, 9599913051

✉ Email: oneplusul@gmail.com 🌐 www.oneplusul.in

Page 5 of 5

• Clinical correlation is essential for final diagnosis. • If test results are unsatisfactory please contact personally or on phone.
• This report is for perusal of doctors only. • All disputes are subject to Delhi jurisdiction only. • Not for medico legal case.
• All congenital anomalies in a foetus may not be diagnosed in routine obstetric ultrasound.