

भारत सरकार
Government of India

शशि दीक्षित
Shashi Dixit
जन्म तिथि/DOB: 25/08/1968
महिला/ FEMALE

Download Date: 14/01/2021

Issue Date: 02/01/2021

2748 7860 8482
VID : 9179 4977 6098 9675

मेरा आधार, मेरी पहचान

भारतीय विशिष्ट पहचान प्राधिकरण
Unique Identification Authority of India

पत्नी:
श्रीमती: दीपक दीक्षित, 23, राधा गली, वृन्दावन बंगला,
मथुरा,
उत्तर प्रदेश - 281121

Address:
C/O: Deepak Dixit, 23, raya gali, Vrindaban
Bangar, Mathura,
Uttar Pradesh - 281121

2748 7860 8482
VID : 9179 4977 6098 9675

1847 | help@uidai.gov.in | www.uidai.gov.in

ID : 20220226144529

Name : shasi

Sex : Female

Age : 45

HR : 83

R-R : 782

P-R : 169

QRS : 94

QT/QTc : 403/476

P/QRS/T : 88/ 43/ 34

RV5/SV1 : 1.146/-0.006 mV

RV5+SV1 : 1.140

QTcf : 0.515

001: Sinus Rhythm

040: AV Block I

147: T Wave Abnormality

051: RSR(QR) (V1/V2), RVCD

Reference Report Confirmed by:

02-26-2022 14:45:49

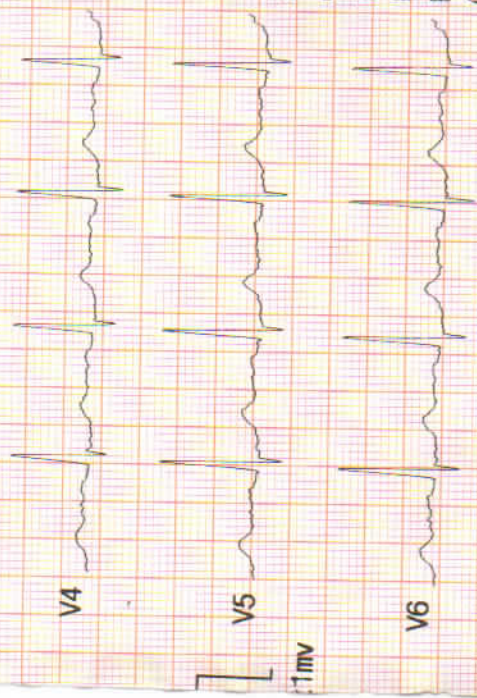

25mm/s 0.5-35Hz AC: 50Hz 10mm/mV

ID: 20220226144529 Name: shasi

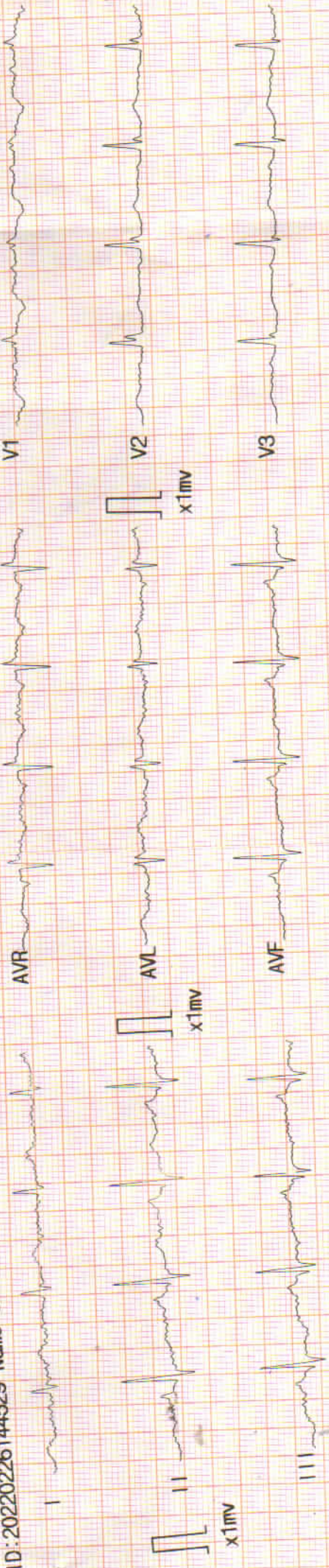

Doctor: ---

Organization: ---



S.V. SCIENTIFIC PATHOLOGY

DR. SHIKHA VYAS

D.C.P. (PATH.)

R.NO. 52957/ 17.08.2006

Bal. 3080

A ISO 9001: 2015 Certified Lab

Date	26/02/2022	Srl No.	167	Sex	F
Name	MRS. SHASHI DIXIT	Age	55 Yrs.	OUT SIDE SAMPLE	
Ref. By	BANK OF BARODA				

Investigation Name	Result Value	Unit	Biomedical Ref Range
--------------------	--------------	------	----------------------

HAEMATOLOGY - TEST REPORT

C. B. C

HAEMOGLOBIN (HB)	13.0	gm/dl	11.5 - 16.0
TOTAL LEUCOCYTIC COUNT (TLC)	8,200	/cumm	4000 - 11000
DIFFERENTIAL LEUCOCYTE COUNT (DLC)			
NEUTROPHIL	64	%	40 - 80
LYMPHOCYTE	27	%	20 - 40
EOSINOPHIL	05	%	1 - 6
MONOCYTE	04	%	2 - 10
BASOPHIL	00	%	1 - 2
R B C	3.32	millions/cmm	3.8 - 4.8
P.C.V / HAEMATOCRIT	34.2	%	36.0 - 46.0
M C V	103.0	fl.	82.0 - 101.0
M C H	39.2	picogram	27.0 - 32.0
M C H C	38.0	gm/dl	31.5 - 34.5
PLATELET COUNT	182	$\times 10^3/\mu\text{L}$	150 - 450
MEAN PLATELET VOLUME	9.30	fl	7.5 - 11.5
RDW-CV	15.4	%	11.5 - 14.5
ERYTHROCYTE SED.RATE(WGN)	52	mm/1st hr.	0.00 - 20.0
Automated Mini ESR			
BLOOD GROUP ABO	" B "		
RH TYPING	POSITIVE		

The upper agglutination test for grouping has some limitations.
For further confirmation Reverse typing card (Dia clon ABO / D) Method is suggested.

HbA1C (GLYCOSYLATED Hb)	5.90	%
-------------------------	------	---

Contd...2



All Tests have Technical Limitations. Collaborative clinicopathological Interpretation is mandatory. In Case of disparity Test may be repeated immediately. Test marked with an (*) are not accredited by NABL.

Mathura Lab Details :

Opp: Vipin Nursing Home, Shankar Vihar, Krishna Nagar, Mathura- 281004

Mob. ☎ 08954464646, ☎ 7055111414 | Email : svspathology@gmail.com

Website : www.svscientificpathology.com

Sample Collection Facility from Home & Nursing Home is available.

 If required get your report Via
SMS & Email

 NOT VALID FOR
MEDICOLEGAL PURPOSE

Bal. 3080

A ISO 9001: 2015 Certified Lab

Date	26/02/2022	Srl No.	167	Sex	F
Name	MRS. SHASHI DIXIT	Age	55 Yrs.	OUT SIDE SAMPLE	
Ref. By	BANK OF BARODA				

Investigation Name	Result Value	Unit	Biomedical Ref Range
--------------------	--------------	------	----------------------

METHOD : HIGH PERFORMANCE LIQUID CHROMATOGRAPHY. (HPLC)
(BIO-RAD DIASTAT)

EXPECTED VALUES :-

Metabolically healthy patients =	4.8 - 6.0 % HbA1c
Good Control =	5.5 - 6.8 % HbA1c
Fair Control =	6.8-8.2 % HbA1c
Poor Control =	>8.2 % HbA1c

HbA1c ESTIMATED AVERAGE GLUCOSE (eAG) 122.4 65.00 - 135.00

REMARKS:-

In vitro quantitative determination of HbA1c in whole blood is utilized in long term monitoring of glycemia .The HbA1c level correlates with the mean glucose concentration prevailing in the course of the patient's recent history (approx - 6-8 weeks) and therefore provides much more reliable information for glycemia monitoring than do determinations of blood glucose or urinary glucose.

It is recommended that the determination of HbA1c be performed at intervals of 4-6 weeks during diabetes mellitus therapy. Results of HbA1c should be assessed in conjunction with the patient's medical history, clinical examinations and other findings.

Estimated average glucose (eAG) - There is a predictable relationship between HbA1c and eAG. It helps people with diabetes to correlate their A1c to daily glucose monitoring levels. It reflects the average glucose levels in the past 2 -3 months. The eAG calculation converts the A1c percentage to the same units used by glucometers-mg/dl. The following table shows the relationship of eAG and A1c.

HbA1c (%)	eAG (mg/dL)
5	97
6	126
7	154
8	183
9	212
10	240
11	269
12	298



All Tests have Technical Limitations. Collaborative clinicopathological interpretation is mandatory. In Case of disparity Test may be repeated immediately. Test marked with an (*) are not accredited by NABL.

Mathura Lab Details :

Opp. Vipin Nursing Home, Shankar Vihar, Krishna Nagar, Mathura- 281004

Mob. ☎ 08954464646, ☎ 7055111414 | Email : svspathology@gmail.com

Website : www.svscientificpathology.com

Sample Collection Facility from Home & Nursing Home is available.

If required get your report Via
SMS & Email

NOT VALID FOR
MEDICOLEGAL PURPOSE



S.V. SCIENTIFIC PATHOLOGY

DR. SHIKHA VYAS
D.C.P. (PATH.)
R.NO. 52957/ 17.08.2006

A ISO 9001: 2015 Certified Lab

Bal. 3080

Date	26/02/2022	Srl No.	167	Sex	F
Name	MRS. SHASHI DIXIT	Age	55 Yrs.	OUT SIDE SAMPLE	
Ref. By	BANK OF BARODA				

Investigation Name	Result Value	Unit	Biomedical Ref Range
---------------------------	---------------------	-------------	-----------------------------

BIOCHEMISTRY - TEST REPORT

BLOOD SUGAR FASTING	98.9	mg/dl	
---------------------	------	-------	--

REFERENCE RANGE :

Normal	:	< 110
Impaired Glucose Tolerance	:	110 - 125
Diabetes Mellitus	:	≥126

CREATININE	0.57	mg/dl	0.50 - 1.30
------------	------	-------	-------------

Neonates(premature): 0.29 - 1.04
 Neonates(Full term): 0.24 - 0.85
 2 - 12 Months : 0.17 - 0.42
 1 - <3 Yrs : 0.24 - 0.41
 3 - <5 Yrs : 0.31 - 0.47
 5 - <7 Yrs : 0.32 - 0.59
 7 - <9 Yrs : 0.40 - 0.60
 9 - <11 Yrs : 0.39 - 0.73
 11 - <13 Yrs : 0.53 - 0.79
 13 - <15 Yrs : 0.57 - 0.87

URIC ACID	4.21	mg/dl	2.4 - 5.70
-----------	------	-------	------------

BLOOD UREA NITROGEN (BUN)	15.0	mg/dl	5.0 - 21.0
---------------------------	------	-------	------------

LIPID PROFILE

SERUM CHOLESTEROL	243.6	
-------------------	-------	--

Optimal	< 200	mg/dl
Border Line High Risk	200 - 239	mg/dl
High Risk	> 240	mg/dl

Contd...4



All Tests have Technical Limitations. Collaborative clinicopathological interpretation is mandatory. In Case of disparity Test may be repeated immediately, Test marked with an (*) are not accredited by NABL.

Mathura Lab Details :
 Opp. Vipin Nursing Home, Shankar Vihar, Krishna Nagar, Mathura- 281004
 Mob. 08954464646, 7055111414 | Email : svspathology@gmail.com
 Website : www.svscientificpathology.com
 Sample Collection Facility from Home & Nursing Home is available.

If required get your report Via
SMS & Email

**NOT VALID FOR
MEDICOLEGAL PURPOSE**



S.V. SCIENTIFIC PATHOLOGY

DR. SHIKHA VYAS

D.C.P. (PATH.)

R.NO. 52957/ 17.08.2006

Bal. 3080

A ISO 9001: 2015 Certified Lab

Date	26/02/2022	Srl No.	167	Sex	F
Name	MRS. SHASHI DIXIT	Age	55 Yrs.	OUT SIDE SAMPLE	
Ref. By	BANK OF BARODA				

Investigation Name	Result Value	Unit	Biomedical Ref Range
TRIGLYCERIDES	179.8		
Optimal	< 150	mg/dl	
Border Line High Risk	150 - 199	mg/dl	
High Risk	200 - 499	mg/dl	
Very High Risk	> 500	mg/dl	
H D L CHOLESTEROL(direct)	62.0		
	Male		Female
Optimal>	55	mg/dl	> 65 mg/dl
Border Line High Risk	35 - 55	mg/dl	45 - 65 mg/dl
High Risk	< 35	mg/dl	< 45 mg/dl
L D L CHOLESTEROL (DIRECT)	145.64		
Optimal	<100	mg/dl	
Near or Above Optimal	100 - 129	mg/dl	
Border Line High Risk	130 - 159	mg/dl	
High Risk	160 - 189	mg/dl	
Very High Risk	> 190	mg/dl	
V L D L	35.96	mg/dl	25.0 - 40.0
SERUM CHOLESTEROL/HDL RATIO	3.929		
LDL / HDL CHOLESTEROL RATIO	2.349		0.00 - 3.55

R.O. risk factor

Risk Factor of Coronary Heart Disease.

Positive Risk Factors

- Age - Males >45 Yrs.
- Females >55 Yrs. or premature menopause without estrogen replacement therapy.
- Family history of premature coronary heart disease.
- Cigarette smoking.
- Hypertension (>140/90 mm Hg or on antihypertensive medication)
- Low HDL Cholesterol <30 mg/dl

Negative Risk Factor

Contd...5



All Tests have Technical Limitations. Collaborative clinicopathological interpretation is mandatory. In Case of disparity Test may be repeated immediately. Test marked with an (*) are not accredited by NABL.

Mathura Lab Details :

Opp. Vipin Nursing Home, Shankar Vihar, Krishna Nagar, Mathura- 281004

Mob. 08954464646, 7055111414 | Email : svspathology@gmail.com

Website : www.svscientificpathology.com

Sample Collection Facility from Home & Nursing Home is available.

If required get your report Via SMS & Email

NOT VALID FOR MEDICOLEGAL PURPOSE



S.V. SCIENTIFIC PATHOLOGY

DR. SHIKHA VYAS

D.C.P. (PATH.)

R.NO. 52957/ 17.08.2006

Bal. 3080

A ISO 9001: 2015 Certified Lab

Date	26/02/2022	Srl No.	167	Sex	F
Name	MRS. SHASHI DIXIT	Age	55 Yrs.	OUT SIDE SAMPLE	
Ref. By	BANK OF BARODA				

Investigation Name	Result Value	Unit	Biomedical Ref Range
1. High HDL Cholesterol >60 mg/dl			

BIOCHEMISTRY - TEST REPORT
L.F.T / LIVER FUNCTION TEST

TOTAL BILIRUBIN	0.87	mg/dl	0.20 - 1.00
-----------------	------	-------	-------------

Reference range
Reference range according to Thomas

Total bilirubin : up to 1.1 mg/dl

Reference range according to Sherlock and Meites

Adults and children : up to 1.0 mg/dl

New born
Age of new born

24 hours

48 hours

3 - 5 days

Age of new born

24 hours

48 hours

3-5 days

Premature

1.0 - 6.0 mg/dl

6.0 - 8.0 mg/dl

10.0 - 15.0 mg/dl

Full term

2.0 - 6.0 mg/dl

6.0 - 7.0 mg/dl

4.0 - 12.0 mg/dl

CONJUGATED (D. Bilirubin)	0.35	mg/dl	0.1 - 0.4
UNCONJUGATED (I.D. Bilirubin)	0.52	mg/dl	0.2 - 0.7
TOTAL PROTEINS	5.57	gm/dl	6.0 - 8.2
ALBUMIN	2.98	gm/dl	3.5 - 5.2
GLOBULIN	2.59	gm/dl	2.3 - 3.5
A/G RATIO	1.151	gm/dl	0.8 - 2.0
S.G.O.T (AST)	117.5	U/L	0.0 - 35.0
S.G.P.T (ALT)	152.3	U/L	0.0 - 45.0
ALKALINE PHOSPHATASE OPTIMIZED	159.8	U/L	0 - 0

Contd...6



All Tests have Technical Limitations. Collaborative clinicopathological interpretation is mandatory. In Case of disparity Test may be repeated immediately. Test marked with an (*) are not accredited by NABL.

Mathura Lab Details :

Opp. Vipin Nursing Home, Shankar Vihar, Krishna Nagar, Mathura- 281004

Mob. ☎ 08954464646, ☎ 7055111414 | Email : svspathology@gmail.com

Website : www.svscientificpathology.com

Sample Collection Facility from Home & Nursing Home is available.

 If required get your report Via
SMS & Email

 NOT VALID FOR
MEDICOLEGAL PURPOSE

Bal. 3080

Date 26/02/2022

Srl No. 167

Name MRS. SHASHI DIXIT

Age 55 Yrs.

Sex F

Ref. By BANK OF BARODA

OUT SIDE SAMPLE

Investigation Name	Result Value	Unit	Biomedical Ref Range
Expected Values :			
Aged 1 Day	< 250	U/L	
Aged 2 to 5 Days	< 231	U/L	
Aged 6 Days to 6 Months	< 449	U/L	
Aged 7 Months to 1 Year	< 426	U/L	
Aged 1 - 3 Yrs	< 281	U/L	
Aged 4 - 6 Yrs	< 269	U/L	
Aged 7 - 12 Yrs	< 300	U/L	
Aged 13 - 17 Yrs (Male)	< 390	U/L	
Aged 13 - 17 Yrs (Female)	< 187	U/L	
Men (Adult)	40 - 129	U/L	
Women (Adult)	35 - 104	U/L	

GGTP

51.00 U/L

0.80 - 55.0

THYROID PROFILE

T3 ,T4 ,TSH

T3

1.15 ng/ml

0.87 - 1.78

Adults (>15 yrs) : 0.87 - 1.78
 New born : 0.75 - 2.60
 1 - 5 Yrs : 1.00 - 2.60
 5 - 10 Yrs : 0.90 - 2.40
 10 - 15 Yrs : 0.80 - 2.10

T4 (Thyroxin)

8.20 ug/dl

6.00 - 12.00

Adults : 6.00 - 12.00
 1 - 3 days : 8.20 - 19.9
 1 week : 6.00 - 15.9
 1 - 12 month : 6.1 - 14.9
 1 - 3 yrs : 6.80 - 13.5
 3 - 10 yrs : 5.50 - 12.8
 >10 Yrs : 6.00 - 12.00

Contd...7



All Tests have Technical Limitations. Collaborative clinicopathological interpretation is mandatory. In Case of disparity Test may be repeated immediately. Test marked with an (*) are not accredited by NABL.

Mathura Lab Details :

Opp. Vipin Nursing Home, Shankar Vihar, Krishna Nagar, Mathura- 281004

Mob. ☎ 08954464646, ☎ 7055111414 | Email : svspathology@gmail.com

Website : www.svscientificpathology.com

Sample Collection Facility from Home & Nursing Home is available.

If required get your report Via
SMS & EmailNOT VALID FOR
MEDICOLEGAL PURPOSE

Bal. 3080

A ISO 9001: 2015 Certified Lab

Date	26/02/2022	Srl No.	167	Sex	F
Name	MRS. SHASHI DIXIT	Age	55 Yrs.	OUT SIDE SAMPLE	
Ref. By	BANK OF BARODA				

Investigation Name	Result Value	Unit	Biomedical Ref Range
TSH	6.78	µIU/ml	0.25 - 5.50

Test	Reference Group	Age	Reference Range	Unit
TSH		Cord Blood	1.00 - 39.0	µIU/ml
		1-4 Week	1.70 - 9.10	µIU/ml
		1-12 Months	0.80 - 8.20	µIU/ml
		1-5 Years	0.70 - 5.70	µIU/ml
		6-10 Years	0.70 - 5.70	µIU/ml
		11-15 Years	0.70 - 5.70	µIU/ml
		16-20 Years	0.70 - 5.70	µIU/ml

The test has been carried out in Fully Automated Immunoassay System VIDAS using ELFA (Enzyme Linked Fluorescence Assay) technology.

URINE EXAMINATION -TEST REPORT

PHYSICAL EXAMINATION

COLOUR	PALE YELLOW
TRANSPARENCY	CLEAR
SPECIFIC GRAVITY	1.015
pH	6.5

CHEMICAL EXAMINATION

ALBUMIN	NIL
REDUCING SUGAR	NIL
BILE SALTS	NEGATIVE
BILE PIGMENT	NEGATIVE
KETONE BODIES /ACETONE	NEGATIVE

Contd...8



All Tests have Technical Limitations. Collaborative clinicopathological interpretation is mandatory. In Case of disparity Test may be repeated immediately. Test marked with an (*) are not accredited by NABL.

Mathura Lab Details :

Opp. Vipin Nursing Home, Shankar Vihar, Krishna Nagar, Mathura- 281004

Mob. ☎ 08954464646, ☎ 7055111414 | Email : svspathology@gmail.com

Website : www.svscientificpathology.com

Sample Collection Facility from Home & Nursing Home is available.

If required get your report Via
SMS & Email

NOT VALID FOR
MEDICOLEGAL PURPOSE



S.V. SCIENTIFIC PATHOLOGY

DR. SHIKHA VYAS
D.C.P. (PATH.)
R.NO. 52957/ 17.08.2006

Bal. 3080

A ISO 9001: 2015 Certified Lab

Date	26/02/2022	Srl No.	167	Sex	F
Name	MRS. SHASHI DIXIT	Age	55 Yrs.	OUT SIDE SAMPLE	
Ref. By	BANK OF BARODA				

MICROSCOPIC EXAMINATION

PUS CELLS	3-4	/HPF
EPITHELIAL CELLS	2-3	/HPF
RBC's	NIL	/HPF
CRYSTALS	NIL	
CASTS	NIL	
BACTERIA	NIL	
OTHERS	NIL	

TWICE CHECKED.

CORRELATE CLINICALLY.

- IF FEASIBLE ADVICE REPEAT (TSH) AFTER 2-3 WEEKS.

**** Report Completed****



DR. SHIKHA VYAS
D.C.P (Path.)
R.NO 52957 / 17.08.2006

All Tests have Technical Limitations. Collaborative clinicopathological interpretation is mandatory. In Case of disparity Test may be repeated immediately. Test marked with an (*) are not accredited by NABL.

Mathura Lab Details :
Opp. Vipin Nursing Home, Shankar Vihar, Krishna Nagar, Mathura- 281004
Mob. 📞 08954464646, 📞 7055111414 | Email : svspathology@gmail.com
Website : www.svscientificpathology.com
Sample Collection Facility from Home & Nursing Home is available.

If required get your report Via
SMS & Email

NOT VALID FOR
MEDICOLEGAL PURPOSE



Bharti Hospital

An ISO 9001 : 2008 (QMS) Certified Hospital

Date :

REG...NO : 2022-202608
NAME : MRS. SHASHI
REF...BY: BOB

DATE : 26/02/2022

AGE /SEX: Y/F

2D REAL TIME GENERAL SONOLOGICAL STUDY OF WHOLE ABDOMEN

LIVER: Is normal in size & parenchymal echotexture. Margins are regular. Intra hepatic bile ducts (IHD) are not dilated. No focal mass seen. Portal Vein & C.B.D. is normal in caliber.

GALL BLADDER: No calculi/mass lesion is seen in its lumen. No pericholecystic collection is seen.

SPLEEN: is normal in size and shape. Echotexture appears normal.

PANCREAS: Shows normal size and echotexture. No focal mass / peripancreatic collection is seen.

RIGHT KIDNEY: Shows normal position, size, shape and contour. Cortical echotexture is normal. CMD is maintained. No calculus /hydronephrosis is seen.

LEFT KIDNEY: Shows normal position, size, shape and contour. Cortical echotexture is normal. CMD is maintained. No hydronephrosis, No free fluid/ retroperitoneal adenopathy is seen.

U.BLADDER: is normal in distension and in wall thickness. Lumen is clear. No calculus or mass lesion is seen.

UTERUS: is absent. (H/O hysterectomy)

NOTE- Excessive Gas is Present in Abdomen.

IMPRESSION: No Abnormality Detected.

SONOLOGIST

Best efforts were made during investigation, however in case of any Confusion/ Confirmation review can be done, free of cost. Not valid for medico-legal purpose.

Facilities

ICU, Facility for Medical & Cardiac Emergency, ECG, Nebulizer, Centralized Oxygen, Monitor BIPAP, Defibrillator, Echo Cardiography, TMT, X-ray, PFT, Computerised Pathology

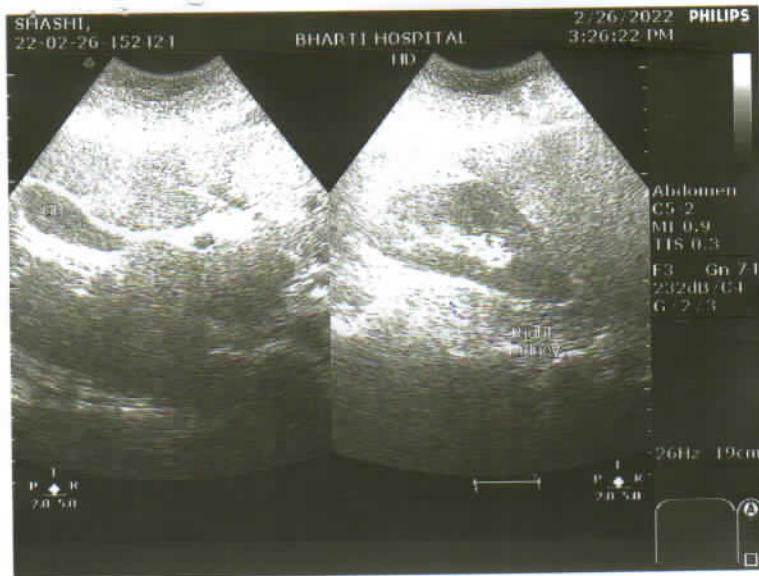

R

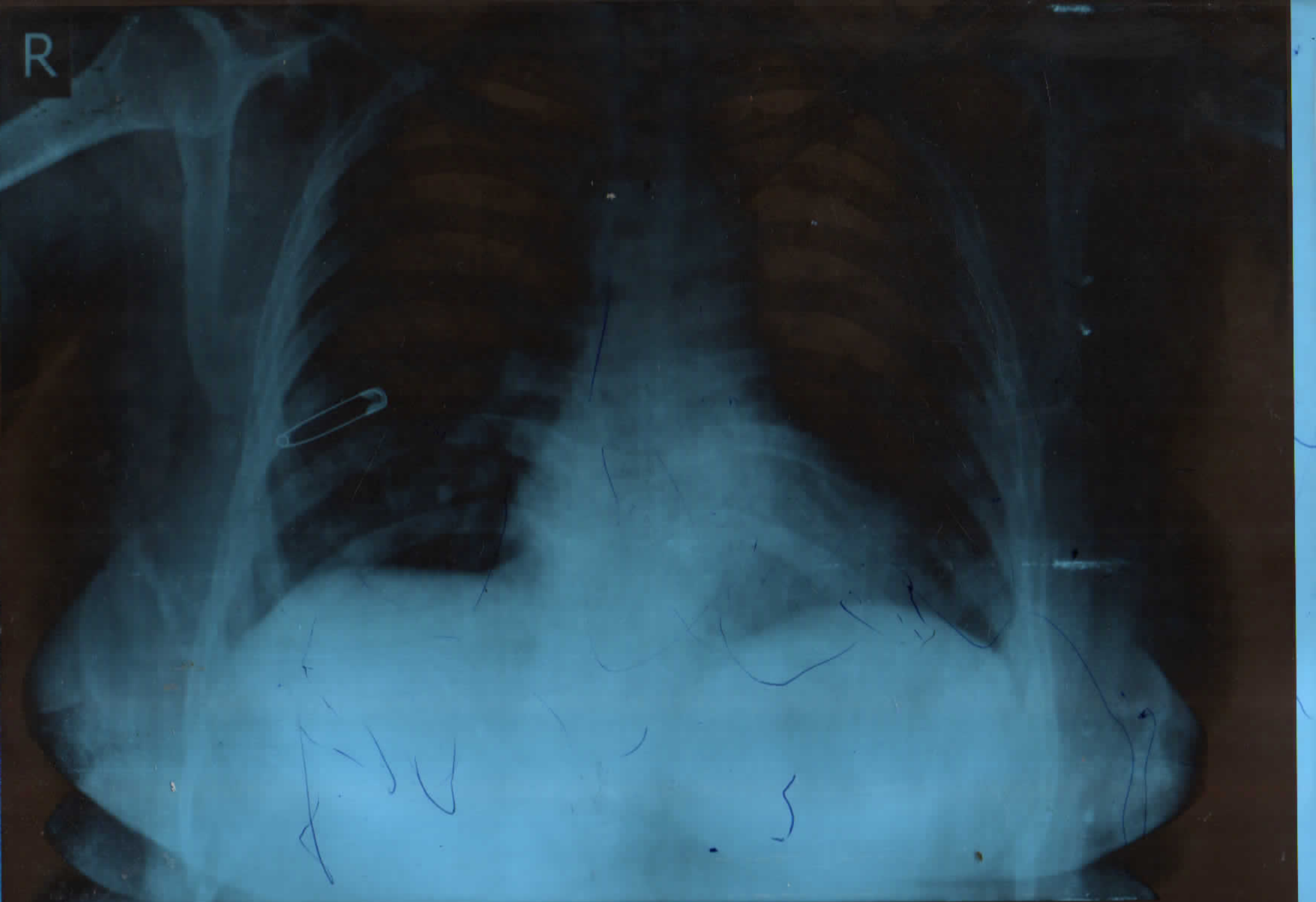

SASHI 55Y Female

26/02/2022