

Patient Name : Mr.SUBHADEEP	Collected : 10/Jun/2023 10:24AM
Age/Gender : 30 Y 9 M 2 D/M	Received : 10/Jun/2023 12:52PM
UHID/MR No : CHSR.0000146984	Reported : 10/Jun/2023 02:47PM
Visit ID : CHSROPV263963	Status : Final Report
Ref Doctor : Dr.SELF	Sponsor Name : ARCOFEMI HEALTHCARE LIMITED
Emp/Auth/TPA ID : 39784	

DEPARTMENT OF HAEMATOLOGY

ARCOFEMI - MEDIWHEEL - FULL BODY ANNUAL PLUS MALE - 2D ECHO - PAN INDIA - FY2324

Test Name	Result	Unit	Bio. Ref. Range	Method
-----------	--------	------	-----------------	--------

HEMOGRAM , WHOLE BLOOD-EDTA

HAEMOGLOBIN	15.3	g/dL	13-17	Spectrophotometer
PCV	48.00	%	40-50	Electronic pulse & Calculation
RBC COUNT	5.3	Million/cu.mm	4.5-5.5	Electrical Impedence
MCV	90.7	fL	83-101	Calculated
MCH	28.9	pg	27-32	Calculated
MCHC	31.9	g/dL	31.5-34.5	Calculated
R.D.W	13.9	%	11.6-14	Calculated
TOTAL LEUCOCYTE COUNT (TLC)	5,300	cells/cu.mm	4000-10000	Electrical Impedence

DIFFERENTIAL LEUCOCYTIC COUNT (DLC)

NEUTROPHILS	54.8	%	40-80	Electrical Impedence
LYMPHOCYTES	32.4	%	20-40	Electrical Impedence
EOSINOPHILS	4.5	%	1-6	Electrical Impedence
MONOCYTES	7.4	%	2-10	Electrical Impedence
BASOPHILS	0.9	%	<1-2	Electrical Impedence

ABSOLUTE LEUCOCYTE COUNT

NEUTROPHILS	2904.4	Cells/cu.mm	2000-7000	Electrical Impedence
LYMPHOCYTES	1717.2	Cells/cu.mm	1000-3000	Electrical Impedence
EOSINOPHILS	238.5	Cells/cu.mm	20-500	Electrical Impedence
MONOCYTES	392.2	Cells/cu.mm	200-1000	Electrical Impedence
BASOPHILS	47.7	Cells/cu.mm	0-100	Electrical Impedence

PLATELET COUNT

PLATELET COUNT	170000	cells/cu.mm	150000-410000	Electrical impedence
----------------	--------	-------------	---------------	----------------------

ERYTHROCYTE SEDIMENTATION RATE (ESR)

ERYTHROCYTE SEDIMENTATION RATE (ESR)	12	mm at the end of 1 hour	0-15	Modified Westgren method
--------------------------------------	----	-------------------------	------	--------------------------

PERIPHERAL SMEAR

RBCs: are normocytic normochromic

WBCs: are normal in total number with normal distribution and morphology.

PLATELETS: appear adequate in number.

HEMOPARASITES: negative

Patient Name : Mr.SUBHADEEP	Collected : 10/Jun/2023 10:24AM
Age/Gender : 30 Y 9 M 2 D/M	Received : 10/Jun/2023 12:52PM
UHID/MR No : CHSR.0000146984	Reported : 10/Jun/2023 02:47PM
Visit ID : CHSROPV263963	Status : Final Report
Ref Doctor : Dr.SELF	Sponsor Name : ARCOFEMI HEALTHCARE LIMITED
Emp/Auth/TPA ID : 39784	

DEPARTMENT OF HAEMATOLOGY

ARCOFEMI - MEDIWHEEL - FULL BODY ANNUAL PLUS MALE - 2D ECHO - PAN INDIA - FY2324

Test Name	Result	Unit	Bio. Ref. Range	Method
-----------	--------	------	-----------------	--------

IMPRESSION: NORMOCYTIC NORMOCHROMIC BLOOD PICTURE.



SIN No:BED230134231

Patient Name : Mr.SUBHADEEP	Collected : 10/Jun/2023 10:24AM
Age/Gender : 30 Y 9 M 2 D/M	Received : 10/Jun/2023 12:52PM
UHID/MR No : CHSR.0000146984	Reported : 10/Jun/2023 04:58PM
Visit ID : CHSROPV263963	Status : Final Report
Ref Doctor : Dr.SELF	Sponsor Name : ARCOFEMI HEALTHCARE LIMITED
Emp/Auth/TPA ID : 39784	

DEPARTMENT OF HAEMATOLOGY

ARCOFEMI - MEDIWHEEL - FULL BODY ANNUAL PLUS MALE - 2D ECHO - PAN INDIA - FY2324

Test Name	Result	Unit	Bio. Ref. Range	Method
-----------	--------	------	-----------------	--------

BLOOD GROUP ABO AND RH FACTOR , WHOLE BLOOD-EDTA

BLOOD GROUP TYPE	O			Microplate Hemagglutination
Rh TYPE	Positive			Microplate Hemagglutination



SIN No:BED230134231

Patient Name : Mr.SUBHADEEP	Collected : 10/Jun/2023 10:24AM
Age/Gender : 30 Y 9 M 2 D/M	Received : 10/Jun/2023 12:47PM
UHID/MR No : CHSR.0000146984	Reported : 10/Jun/2023 04:01PM
Visit ID : CHSROPV263963	Status : Final Report
Ref Doctor : Dr.SELF	Sponsor Name : ARCOFEMI HEALTHCARE LIMITED
Emp/Auth/TPA ID : 39784	

DEPARTMENT OF BIOCHEMISTRY

ARCOFEMI - MEDIWHEEL - FULL BODY ANNUAL PLUS MALE - 2D ECHO - PAN INDIA - FY2324

Test Name	Result	Unit	Bio. Ref. Range	Method
-----------	--------	------	-----------------	--------

GLUCOSE, FASTING , NAF PLASMA	94	mg/dL	70-100	HEXOKINASE
-------------------------------	----	-------	--------	------------

Comment:

As per American Diabetes Guidelines

Fasting Glucose Values in mg/d L	Interpretation
<100 mg/dL	Normal
100-125 mg/dL	Prediabetes
≥126 mg/dL	Diabetes

GLUCOSE, POST PRANDIAL (PP), 2 HOURS , NAF PLASMA	112	mg/dL	70-140	HEXOKINASE
---	-----	-------	--------	------------

Comment:

It is recommended that FBS and PPBS should be interpreted with respect to their Biological reference ranges and not with each other.

Conditions which may lead to lower postprandial glucose levels as compared to fasting glucose levels may be due to reactive hypoglycemia, dietary meal content, duration or timing of sampling after food digestion and absorption, medications such as insulin preparations, sulfonylureas, amylin analogues, or conditions such as overproduction of insulin.

Ref: Marks medical biochemistry and clinical approach

Patient Name : Mr.SUBHADEEP	Collected : 10/Jun/2023 10:24AM
Age/Gender : 30 Y 9 M 2 D/M	Received : 10/Jun/2023 12:47PM
UHID/MR No : CHSR.0000146984	Reported : 10/Jun/2023 04:01PM
Visit ID : CHSROPV263963	Status : Final Report
Ref Doctor : Dr.SELF	Sponsor Name : ARCOFEMI HEALTHCARE LIMITED
Emp/Auth/TPA ID : 39784	

DEPARTMENT OF BIOCHEMISTRY

ARCOFEMI - MEDIWHEEL - FULL BODY ANNUAL PLUS MALE - 2D ECHO - PAN INDIA - FY2324

Test Name	Result	Unit	Bio. Ref. Range	Method
HBA1C, GLYCATED HEMOGLOBIN , WHOLE BLOOD-EDTA	5.4	%		HPLC
ESTIMATED AVERAGE GLUCOSE (eAG) , WHOLE BLOOD-EDTA	108	mg/dL		Calculated

Comment:

Reference Range as per American Diabetes Association (ADA):

REFERENCE GROUP	HBA1C IN %
NON DIABETIC ADULTS >18 YEARS	<5.7
AT RISK (PREDIABETES)	5.7 – 6.4
DIAGNOSING DIABETES	≥ 6.5
DIABETICS	
· EXCELLENT CONTROL	6 – 7
· FAIR TO GOOD CONTROL	7 – 8
· UNSATISFACTORY CONTROL	8 – 10
· POOR CONTROL	>10

Note: Dietary preparation or fasting is not required.

- A1C test should be performed at least two times a year in patients who are meeting treatment goals (and who have stable glycemic control).
- Lowering A1C to below or around 7% has been shown to reduce microvascular and neuropathic complications of type 1 and type 2 diabetes. When mean annual HbA1c is <1.1 times ULN (upper limit of normal), renal and retinal complications are rare, but complications occur in >70% of cases when HbA1c is >1.7 times ULN.
- Falsely low HbA1c (below 4%) may be observed in patients with clinical conditions that shorten erythrocyte life span or decrease mean erythrocyte age. HbA1c may not accurately reflect glycemic control when clinical conditions that affect erythrocyte survival are present. Fructosamine may be used as an alternate measurement of glycemic control



Patient Name : Mr.SUBHADEEP	Collected : 10/Jun/2023 10:24AM
Age/Gender : 30 Y 9 M 2 D/M	Received : 10/Jun/2023 12:42PM
UHID/MR No : CHSR.0000146984	Reported : 10/Jun/2023 01:49PM
Visit ID : CHSROPV263963	Status : Final Report
Ref Doctor : Dr.SELF	Sponsor Name : ARCOFEMI HEALTHCARE LIMITED
Emp/Auth/TPA ID : 39784	

DEPARTMENT OF BIOCHEMISTRY

ARCOFEMI - MEDIWHEEL - FULL BODY ANNUAL PLUS MALE - 2D ECHO - PAN INDIA - FY2324

Test Name	Result	Unit	Bio. Ref. Range	Method
-----------	--------	------	-----------------	--------

LIPID PROFILE , SERUM

TOTAL CHOLESTEROL	195	mg/dL	<200	CHO-POD
TRIGLYCERIDES	244	mg/dL	<150	GPO-POD
HDL CHOLESTEROL	36	mg/dL	40-60	Enzymatic Immunoinhibition
NON-HDL CHOLESTEROL	159	mg/dL	<130	Calculated
LDL CHOLESTEROL	110.3	mg/dL	<100	Calculated
VLDL CHOLESTEROL	48.8	mg/dL	<30	Calculated
CHOL / HDL RATIO	5.42		0-4.97	Calculated

Comment:

Reference Interval as per National Cholesterol Education Program (NCEP) Adult Treatment Panel III Report.

	Desirable	Borderline High	High	Very High
TOTAL CHOLESTEROL	< 200	200 - 239	≥ 240	
TRIGLYCERIDES	<150	150 - 199	200 - 499	≥ 500
LDL	Optimal < 100 Near Optimal 100-129	130 - 159	160 - 189	≥ 190
HDL	≥ 60			
NON-HDL CHOLESTEROL	Optimal <130; Above Optimal 130-159	160-189	190-219	>220

Measurements in the same patient can show physiological and analytical variations.

NCEP ATP III identifies non-HDL cholesterol as a secondary target of therapy in persons with high triglycerides.



Patient Name : Mr.SUBHADEEP	Collected : 10/Jun/2023 10:24AM
Age/Gender : 30 Y 9 M 2 D/M	Received : 10/Jun/2023 12:42PM
UHID/MR No : CHSR.0000146984	Reported : 10/Jun/2023 01:49PM
Visit ID : CHSROPV263963	Status : Final Report
Ref Doctor : Dr.SELF	Sponsor Name : ARCOFEMI HEALTHCARE LIMITED
Emp/Auth/TPA ID : 39784	

DEPARTMENT OF BIOCHEMISTRY

ARCOFEMI - MEDIWHEEL - FULL BODY ANNUAL PLUS MALE - 2D ECHO - PAN INDIA - FY2324

Test Name	Result	Unit	Bio. Ref. Range	Method
-----------	--------	------	-----------------	--------

LIVER FUNCTION TEST (LFT) , SERUM

BILIRUBIN, TOTAL	2.75	mg/dL	0.3-1.2	DPD
BILIRUBIN CONJUGATED (DIRECT)	0.30	mg/dL	<0.2	DPD
BILIRUBIN (INDIRECT)	2.45	mg/dL	0.0-1.1	Dual Wavelength
ALANINE AMINOTRANSFERASE (ALT/SGPT)	72	U/L	<50	IFCC
ASPARTATE AMINOTRANSFERASE (AST/SGOT)	42.0	U/L	<50	IFCC
ALKALINE PHOSPHATASE	44.00	U/L	30-120	IFCC
PROTEIN, TOTAL	8.05	g/dL	6.6-8.3	Biuret
ALBUMIN	4.30	g/dL	3.5-5.2	BROMO CRESOL GREEN
GLOBULIN	3.75	g/dL	2.0-3.5	Calculated
A/G RATIO	1.15		0.9-2.0	Calculated



Patient Name : Mr.SUBHADEEP	Collected : 10/Jun/2023 10:24AM
Age/Gender : 30 Y 9 M 2 D/M	Received : 10/Jun/2023 12:42PM
UHID/MR No : CHSR.0000146984	Reported : 10/Jun/2023 01:49PM
Visit ID : CHSROPV263963	Status : Final Report
Ref Doctor : Dr.SELF	Sponsor Name : ARCOFEMI HEALTHCARE LIMITED
Emp/Auth/TPA ID : 39784	

DEPARTMENT OF BIOCHEMISTRY

ARCOFEMI - MEDIWHEEL - FULL BODY ANNUAL PLUS MALE - 2D ECHO - PAN INDIA - FY2324

Test Name	Result	Unit	Bio. Ref. Range	Method
-----------	--------	------	-----------------	--------

RENAL PROFILE/KIDNEY FUNCTION TEST (RFT/KFT) , SERUM

CREATININE	1.78	mg/dL	0.72 – 1.18	JAFFE METHOD
UREA	22.00	mg/dL	17-43	GLDH, Kinetic Assay
BLOOD UREA NITROGEN	10.3	mg/dL	8.0 - 23.0	Calculated
URIC ACID	8.52	mg/dL	3.5–7.2	Uricase PAP
CALCIUM	9.20	mg/dL	8.8-10.6	Arsenazo III
PHOSPHORUS, INORGANIC	3.37	mg/dL	2.5-4.5	Phosphomolybdate Complex
SODIUM	136	mmol/L	136–146	ISE (Indirect)
POTASSIUM	4.4	mmol/L	3.5–5.1	ISE (Indirect)
CHLORIDE	103	mmol/L	101–109	ISE (Indirect)



SIN No:SE04392950

Patient Name : Mr.SUBHADEEP	Collected : 10/Jun/2023 10:24AM
Age/Gender : 30 Y 9 M 2 D/M	Received : 10/Jun/2023 12:42PM
UHID/MR No : CHSR.0000146984	Reported : 10/Jun/2023 01:49PM
Visit ID : CHSROPV263963	Status : Final Report
Ref Doctor : Dr.SELF	Sponsor Name : ARCOFEMI HEALTHCARE LIMITED
Emp/Auth/TPA ID : 39784	

DEPARTMENT OF BIOCHEMISTRY

ARCOFEMI - MEDIWHEEL - FULL BODY ANNUAL PLUS MALE - 2D ECHO - PAN INDIA - FY2324

Test Name	Result	Unit	Bio. Ref. Range	Method
GAMMA GLUTAMYL TRANSPEPTIDASE (GGT) , SERUM	43.00	U/L	<55	IFCC



Patient Name : Mr.SUBHADEEP	Collected : 10/Jun/2023 10:24AM
Age/Gender : 30 Y 9 M 2 D/M	Received : 10/Jun/2023 12:40PM
UHID/MR No : CHSR.0000146984	Reported : 10/Jun/2023 01:53PM
Visit ID : CHSROPV263963	Status : Final Report
Ref Doctor : Dr.SELF	Sponsor Name : ARCOFEMI HEALTHCARE LIMITED
Emp/Auth/TPA ID : 39784	

DEPARTMENT OF IMMUNOLOGY

ARCOFEMI - MEDIWHEEL - FULL BODY ANNUAL PLUS MALE - 2D ECHO - PAN INDIA - FY2324

Test Name	Result	Unit	Bio. Ref. Range	Method
-----------	--------	------	-----------------	--------

THYROID PROFILE TOTAL (T3, T4, TSH) , SERUM

TRI-IODOTHYRONINE (T3, TOTAL)	1.26	ng/mL	0.7-2.04	CLIA
THYROXINE (T4, TOTAL)	9.67	µg/dL	6.09-12.23	CLIA
THYROID STIMULATING HORMONE (TSH)	9.276	µIU/mL	0.34-5.60	CLIA

Comment:

Serum TSH concentrations exhibit a diurnal variation with the peak occurring during the night and the nadir occurring between 10 a.m. and 4 p.m. In primary hypothyroidism, thyroid-stimulating hormone (TSH) levels will be elevated. In primary hyperthyroidism, TSH levels will be low. Elevated or low TSH in the context of normal free thyroxine is often referred to as subclinical hypo- or hyperthyroid-ism, respectively. Physiological rise in Total T3 / T4 levels is seen in pregnancy and in patients on steroid therapy.

Recommended test for T3 and T4 is unbound fraction or free levels as it is metabolically active.

Note:

For pregnant females	Bio Ref Range for TSH in uIU/ml (As per American Thyroid Association)
First trimester	0.1 - 2.5
Second trimester	0.2 - 3.0
Third trimester	0.3 - 3.0



Patient Name : Mr.SUBHADEEP	Collected : 10/Jun/2023 10:24AM
Age/Gender : 30 Y 9 M 2 D/M	Received : 10/Jun/2023 01:06PM
UHID/MR No : CHSR.0000146984	Reported : 10/Jun/2023 02:49PM
Visit ID : CHSROPV263963	Status : Final Report
Ref Doctor : Dr.SELF	Sponsor Name : ARCOFEMI HEALTHCARE LIMITED
Emp/Auth/TPA ID : 39784	

DEPARTMENT OF CLINICAL PATHOLOGY

ARCOFEMI - MEDIWHEEL - FULL BODY ANNUAL PLUS MALE - 2D ECHO - PAN INDIA - FY2324

Test Name	Result	Unit	Bio. Ref. Range	Method
-----------	--------	------	-----------------	--------

COMPLETE URINE EXAMINATION (CUE) , URINE

PHYSICAL EXAMINATION

COLOUR	PALE YELLOW		PALE YELLOW	Visual
TRANSPARENCY	CLEAR		CLEAR	Visual
pH	5.5		5-7.5	DOUBLE INDICATOR
SP. GRAVITY	1.010		1.002-1.030	Bromothymol Blue

BIOCHEMICAL EXAMINATION

URINE PROTEIN	NEGATIVE		NEGATIVE	PROTEIN ERROR OF INDICATOR
GLUCOSE	NEGATIVE		NEGATIVE	GLUCOSE OXIDASE
URINE BILIRUBIN	NEGATIVE		NEGATIVE	AZO COUPLING REACTION
URINE KETONES (RANDOM)	NEGATIVE		NEGATIVE	SODIUM NITRO PRUSSIDE
UROBILINOGEN	NORMAL		NORMAL	MODIFIED EHRlich REACTION
BLOOD	NEGATIVE		NEGATIVE	Peroxidase
NITRITE	NEGATIVE		NEGATIVE	Diazotization
LEUCOCYTE ESTERASE	NEGATIVE		NEGATIVE	LEUCOCYTE ESTERASE

CENTRIFUGED SEDIMENT WET MOUNT AND MICROSCOPY

PUS CELLS	2-3	/hpf	0-5	Microscopy
EPITHELIAL CELLS	1-2	/hpf	<10	MICROSCOPY
RBC	NIL	/hpf	0-2	MICROSCOPY
CASTS	NIL		0-2 Hyaline Cast	MICROSCOPY
CRYSTALS	ABSENT		ABSENT	MICROSCOPY



Patient Name : Mr.SUBHADEEP	Collected : 10/Jun/2023 10:24AM
Age/Gender : 30 Y 9 M 2 D/M	Received : 10/Jun/2023 01:06PM
UHID/MR No : CHSR.0000146984	Reported : 10/Jun/2023 01:37PM
Visit ID : CHSROPV263963	Status : Final Report
Ref Doctor : Dr.SELF	Sponsor Name : ARCOFEMI HEALTHCARE LIMITED
Emp/Auth/TPA ID : 39784	

DEPARTMENT OF CLINICAL PATHOLOGY

ARCOFEMI - MEDIWHEEL - FULL BODY ANNUAL PLUS MALE - 2D ECHO - PAN INDIA - FY2324

Test Name	Result	Unit	Bio. Ref. Range	Method
URINE GLUCOSE(POST PRANDIAL)	NEGATIVE		NEGATIVE	Dipstick
URINE GLUCOSE(FASTING)	NEGATIVE		NEGATIVE	Dipstick

*** End Of Report ***

Result/s to Follow:
PERIPHERAL SMEAR



Dr. Prasanna
M.B.B.S, M.D
Consultant Pathologist

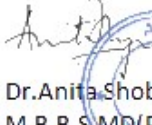

Dr. Anita Shobha Flynn
M.B.B.S MD(Pathology)
Consultant Pathologist



DR. SHIV ARAJA SHETTY
M.B.B.S, M.D(Biochemistry)
CONSULTANT BIOCHEMIST

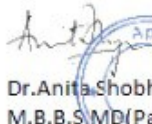

Dr. Anita Shobha Flynn
M.B.B.S MD(Pathology)
Consultant Pathologist



Your Apollo order has been confirmed

noreply@apolloclinics.info <noreply@apolloclinics.info>

Wed 5/31/2023 4:58 PM

To:customercare@mediwheel.in <customercare@mediwheel.in>

Cc:Hsr Apolloclinic <hsr@apolloclinic.com>;Anusha SIRIPURAPU <anusha.s@apolloclinic.com>;Syamsunder M <syamsunder.m@apollohl.com>

Dear SUBHADEEP CHATTERJEE,

Namaste Team,

Greetings from Apollo Clinics,

With regards to the below request the below appointment is scheduled at **HSR LAYOUT clinic** on **2023-06-10** at **08:55-09:00**.

Corporate Name	ARCOFEMI HEALTHCARE LIMITED
Agreement Name	ARCOFEMI MEDIWHEEL MALE AHC CREDIT PAN INDIA OP AGREEMENT
Package Name	[ARCOFEMI - MEDIWHEEL - FULL BODY ANNUAL PLUS MALE - 2D ECHO - PAN INDIA - FY2324]

"In view of corona virus precautionary measures, you are requested to take a mandatory check for symptoms & self-declaration at centre. Please cooperate. Thank you."

NOTE: We are not providing the breakfast in view of corona virus. And that customers on their own should carry their breakfast.

Note: Also once appointment is booked, based on availability of doctors at clinics tests will happen, any pending test will happen based on doctor availability and clinics will be updating the same to customers.

Instructions to undergo Health Check:

1. Please ensure you are on complete fasting for 10-To-12-Hours prior to check.
2. During fasting time do not take any kind of medication, alcohol, cigarettes, tobacco or any other liquids (except Water) in the morning.
3. Bring urine sample in a container if possible (containers are available at the Health Check Centre).
4. Please bring all your medical prescriptions and previous health medical records with you.
5. Kindly inform the health check reception in case if you have a history of diabetes and cardiac problems.

For Women:

1. Pregnant Women or those suspecting are advised not to undergo any X-Ray test.
2. It is advisable not to undergo any Health Check during menstrual cycle.

As per agreement terms please carry all relevant documents such as Confirmation mail, valid id proof, company ID card etc.

For further assistance please call us on our Help Line #: 1860 500 7788.

Clinic Address: 54, FIRST FLOOR, 12TH MAIN ROAD, HSR LAYOUT.

Contact No: (080) 2572 4235 -36.

P.S: Health Check-Up may take 4 - 5hrs for completion on week days & 5 - 6hrs on Saturdays, kindly plan accordingly, Doctor Consultation will be completed after all the Reports are ready.

Note: Speak Freely. Speak Free! Speak to our Doctor from 8:00 PM to 8:00 AM by calling 1860 500 7788 and press #2 on the IVR. Now get all your Health related queries answered by an expert! Service by Apollo Clinic.

Warm Regards,
Apollo Team

Name : Mr. SUBHADEEP

Age: 30 Y

UHID:CHSR.0000146984

Sex: M



Address : HSR

 Plan : ARCOFEMI MEDIWHEEL MALE AHC CREDIT PAN
 INDIA OP AGREEMENT

OP Number:CHSROPV263963

Bill No :CHSR-OCR-60744

Date : 10.06.2023 10:12

Sno	Service Type/ServiceName	Department
1	ARCOFEMI - MEDIWHEEL - FULL BODY ANNUAL PLUS MALE - 2D ECHO - PAN INDIA - FY2324	
1	URINE GLUCOSE(FASTING)	
2	GAMMA GLUTAMYL TRANSFERASE (GGT)	
3	HbA1c, GLYCATED HEMOGLOBIN	
4	2 D ECHO	
5	LIVER FUNCTION TEST (LFT)	
6	X-RAY CHEST PA -14	
7	GLUCOSE, FASTING	
8	HEMOGRAM + PERIPHERAL SMEAR	
9	ENT CONSULTATION -23	
10	FITNESS BY GENERAL PHYSICIAN	
11	DIET CONSULTATION	
12	COMPLETE URINE EXAMINATION	
13	URINE GLUCOSE(POST PRANDIAL)	
14	PERIPHERAL SMEAR	
15	ECG	
16	BLOOD GROUP ABO AND RH FACTOR	
17	LIPID PROFILE	
18	BODY MASS INDEX (BMI)	
19	OPHTHAL BY GENERAL PHYSICIAN	
20	RENAL PROFILE/RENAL FUNCTION TEST (RFT/KFT)	
21	ULTRASOUND - WHOLE ABDOMEN 13	
22	THYROID PROFILE (TOTAL T3, TOTAL T4, TSH)	
23	DENTAL CONSULTATION	
24	GLUCOSE, POST PRANDIAL (PP), 2 HOURS (POST MEAL) 1, 15	

Phyio
Audi

Oper: 10444

Handwritten signature

(N)

74
190
95
380
422
65
44
20

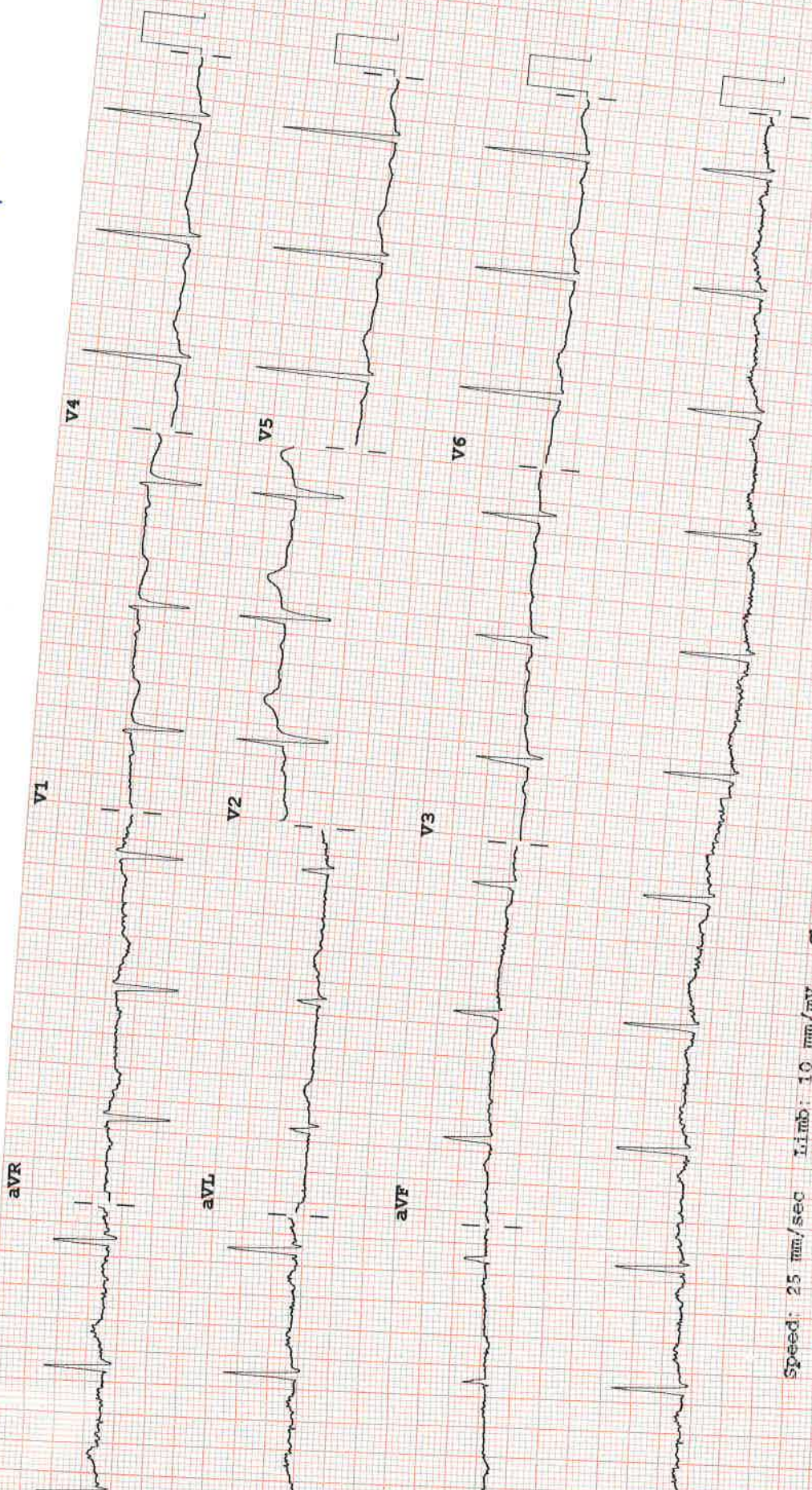

Speed: 25 mm/sec Limb: 10 mm/mV Chest: 10.0 mm/mV



F 50~0 15-100 Hz

PHIO CL P?

REORDER HP M2242B



Mon - Sat : { 10am - 1pm,
7:30 - 8:30pm

Date : 10-06-2023
MR NO : CHSR.0000146984

Department : GENERAL
Doctor : Dr. Karishma Patel,

Name : Mr. SUBHADEEP

Registration No :

Age/ Gender : 30 Y / Male

Qualification :



Consultation Timing: 10:12

Height :	Weight :	BMI :	Waist Circum :
Temp :	Pulse :	Resp :	B.P. :

General Examination / Allergies History

Clinical Diagnosis & Management Plan

R
B/Ear
Solinas e/d
50, 50, 50.
7 days

Routine
Ears : 
B/E WOP

Nose :  DNS

Throat : 

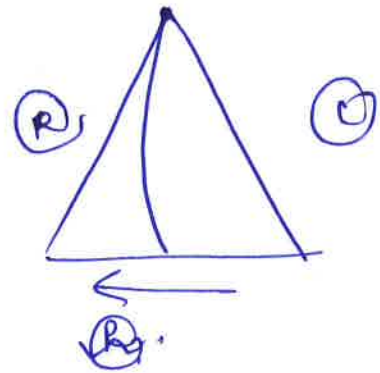

Follow up date:

KPatel
Doctor Signature

Date : 10-06-2023
MR NO : CHSR.0000146984

Department : GENERAL
Doctor :

Name : Mr. SUBHADEEP

Registration No :
Qualification :

Age/ Gender : 30 Y / Male
Ph : 7204280892

Consultation Timing: 10:12

Height :	Weight :	BMI :	Waist Circum :
Temp :	Pulse :	Resp :	B.P :

General Examination / Allergies History

Opthalmic

Clinical Diagnosis & Management Plan

Comparable c glaucoma 8 months

*Un E Ph < -4.5 / -1.75 x 2
-5.0 / -1.0 x 0*

*Sub < -4.5 / -1.75 x 180; 6/6
-5.0 x 1 / -1.0 x 180; 6/6*

Adv (Blue pigmented glaucoma

Adv Refract treat 1-1-7

Follow up date:

Doctor Signature

Date : 10-06-2023
MR NO : CHSR.0000146984

Department : GENERAL
Doctor :

Name : Mr. SUBHADEEP

Registration No :
Qualification :

Age/ Gender : 30 Y / Male

Consultation Timing: 10:12

Height : 180cm	Weight : 100.1kg	BMI : 30.9kg/m ²	Waist Circum :
Temp :	Pulse : 87b/min	Resp :	B.P : 110/70mmHg

General Examination / Allergies
History

Clinical Diagnosis & Management Plan

Follow up date:

Doctor Signature

जयकर विभाग
INCOME TAX DEPARTMENT

भारत सरकार
GOVT. OF INDIA

SUBHADEEP CHATTERJEE

DEBASIS AMALENDU CHATTERJEE

08/09/1992
Permanent Account Number
AYCPC4542P

Signature



91021130

Patient Name : Mr. SUBHADEEP

Age/Gender : 30 Y/M

UHID/MR No. : CHSR.0000146984

OP Visit No : CHSROPV263963

Sample Collected on :

Reported on : 10-06-2023 13:07

LRN# : RAD2019058

Specimen :

Ref Doctor : SELF

Emp/Auth/TPA ID : 39784

DEPARTMENT OF RADIOLOGY

X-RAY CHEST PA

Bilateral lung fields appear normal.

Cardiac size and shape are normal.

No mediastinal pathology is seen.

Both hila are normal in size and density.

Both CP angles are normal.

Both domes of diaphragm are normal.

IMPRESSION : NORMAL STUDY.

(The findings should always be considered in correlation with the clinical and other investigation finding where applicable.) It is only a professional opinion, Not valid for medico legal purpose.

Dr. CHANNAPPAGOUD NADAGOUD
MBBS, DMRD, DNB Radio Diagnosis
Radiology

Patient Name : Mr. SUBHADEEP

Age/Gender : 30 Y/M

UHID/MR No. : CHSR.0000146984

OP Visit No : CHSR0PV263963

Sample Collected on :

Reported on : 10-06-2023 10:44

LRN# : RAD2019058

Specimen :

Ref Doctor : SELF

Emp/Auth/TPA ID : 39784

DEPARTMENT OF RADIOLOGY

ULTRASOUND - WHOLE ABDOMEN

LIVER : Normal in size and shows moderate fatty echotexture. No intra hepatic biliary / venous radicular dilation. No focal lesion seen. CBD and Main Portal vein appear normal.

GALL BLADDER : Well distended. Lumen is clear. Wall Thickness is normal.

SPLEEN : Normal in size and echotexture. No focal lesion was seen. No evidence of splenic hilar varices / collaterals.

PANCREAS : Only head and body visualized, appear normal.

KIDNEYS : Both kidneys are normal in size, shape and outlines Cortico medullary delineation is normal. No hydronephrosis / No calculi.

URINARY BLADDER : Well distended. Normal in internal contents. Wall thickness is normal

PROSTATE : Normal in size and echotexture. No focal lesion is seen.

Prostate appears normal, volume is 22 cc.

No free fluid is seen in the peritoneum.

IMPRESSION :

- Moderate fatty liver.

(The sonography findings should always be considered in correlation with the clinical and other investigation finding where applicable.) It is only a professional opinion, Not valid for medico legal purpose.

Dr. CHANNAPPAGOUD NADAGOUD
MBBS, DMRD, DNB Radio Diagnosis
Radiology

Patient Name	: Mr. SUBHADEEP	Age	: 30 Y/M
UHID	: CHSR.0000146984	OP Visit No	: CHSROPV263963
Conducted By:	: Dr. RAMNARESH SOUDRI	Conducted Date	: 10-06-2023 19:46
Referred By	: SELF		

- **:2D Echo Cardiography**

- **Chambers**

- Left Ventricle :Normal in size, **NO RWMA at Rest, LVEF : 60%**
- Left Atrium : Normal
- Right Ventricle : Normal
- Right Atrium : Normal

- **Septa**

IVS: Intact

- IAS : Intact

Valves

- Mitral Valve : Normal.
- Tricuspid Valve : Normal , Trace TR, No PAH
- Aortic Valve : Tricuspid, Normal mobility
- Pulmonary Valve : Normal

Great Valves

- Aorta : Normal
- Pulmonary Artery : Normal

Pericardium : Normal

Patient Name	: Mr. SUBHADEEP	Age	: 30 Y/M
UHID	: CHSR.0000146984	OP Visit No	: CHSROPV263963
Conducted By:	: Dr. RAMNARESH SOUDRI	Conducted Date	: 10-06-2023 19:46
Referred By	: SELF		

IMPRESSION

- **NORMAL SIZED CARDIAC VALVES AND CHAMBERS**
- **NO RWMA'S AT REST**
- **NORMAL LV & RV SYSTOLIC FUNCTION LVEF – 60%**
- **NORMAL LV DIASTOLIC FUNCTION**
- **NO PERICARDIAL EFFUSION / VEGETATION / CLOT.**

**Dr RAMNARESH SOUDRI
MD, DM (CARDIOLOGY),
Consultant Interventional Cardiologist**