



**27/08/2022**

**PRATIKKUMAR PARMAR**

**38 YEARS/MALE**

**CHEST X RAY PA VIEW**

Both the lung fields appear normal.

Both costophrenic angles appear clear.

Cardiac silhouette appear normal.

Both hila appears normal.

Mediastinum and aorta appear normal.

Bony thorax appears normal.

No evidence of free gas seen under dome of diaphragm.

**COMMENTS:**

- **NORMAL BOTH LUNG FIELDS.**
- **NORMAL CARDIAC SIZE.**

**DR GANESH M SHIVANNA**  
**CONSULTANT RADIOLOGIST**



**Saturday, August 27, 2022**

**PRATIKKUMAR PARMAR**

**38 YEARS/MALE**

**ULTRASONOGRAPHY OF ABDOMEN AND PELVIS**

**Liver** shows normal size and echogenicity measures 134 mm. No mass lesion detected. PV, CBD and intrahepatic biliary radicals shows no dilatation.

**The gall bladder** is distended and show normal gall bladder wall thickness. There is no evidence of gallstones.

**Spleen** appears normal in size and echotexture. No evidence of focal lesion.

**Pancreas** appears normal in size and echotexture. No focal lesion.

Both kidneys show normal size, position and cortical echogenicity.

Right kidney measures 95x43 mm and Left kidney measures 94x46 mm.

Corticomedullary differentiation is preserved bilaterally.

**No calculus or hydronephrosis on either side.**

**The urinary bladder** is distended and appears normal. No evidence of any calculus or mass lesion is noted.

Prostate appears normal in size. No focal lesion.

No evidence of Lymphadenopathy or ascites seen.

No e/o dilated bowel loops seen.

**CONCLUSION:**

**NO SONOGRAPHIC ABNORMALITY IS DETECTED.**

  
**DR ANIL RATHVA M.D.**

**CONSULTANT RADIOLOGIST**



**2D-ECHOCARDIOGRAPHY AND COLOR DOPPLER REPORT**

**NAME: PRATIKKUMAR PARMAR**

**DATE : 27/08/2022**

**AGE/SEX: 38YRS/MALE**

**REF BY: DR. HIREN PATEL**

**OBSERVATION:**

- NORMAL LV SIZE AND NORMAL LV SYSTOLIC FUNCTION. LVEF = 60% (VISUAL).
- GRADE I LV DIASTOLIC DYSFUNCTION.
- CONCENTRIC LVH PRESENT.
- NO RWMA AT REST.
- NO MR. NO MS.
- NO AR. NO AS.
- TRIVIAL TR. NO PAH.
- NORMAL SIZED LA, RA & RV WITH NORMAL RV SYSTOLIC FUNCTION.
- NORMAL SIZED MPA, RPA & LPA.
- INTACT IAS AND IVS.
- NO E/O INTRACARDIAC CLOT/VEGETATION/ PE.
- NORMAL IVC.

**CONCLUSION:**

- NORMAL LV/RV SIZE AND SYSTOLIC FUNCTION.
- CONCENTRIC LVH PRESENT.
- NO RWMA AT REST.
- LVEF = 60% (VISUAL).

**DR.NIRAV BHALANI**  
[CARDIOLOGIST]

**DR.ARVID SHARMA**  
[CARDIOLOGIST]

**DR. CHIRAG SHETH**  
[CARDIOLOGIST]

**Dr. Chirag Sheth**



PARMAR, PRATIK BHAI  
Male

27-Aug-22 10:23:46 AM

(R)  
(L)

38 Years

Rate 86  
PR 136  
QRS 102  
QT 384  
QTc 460  
--AXIS--  
P 53  
QRS 66  
T 36

12 Lead; Standard Placement

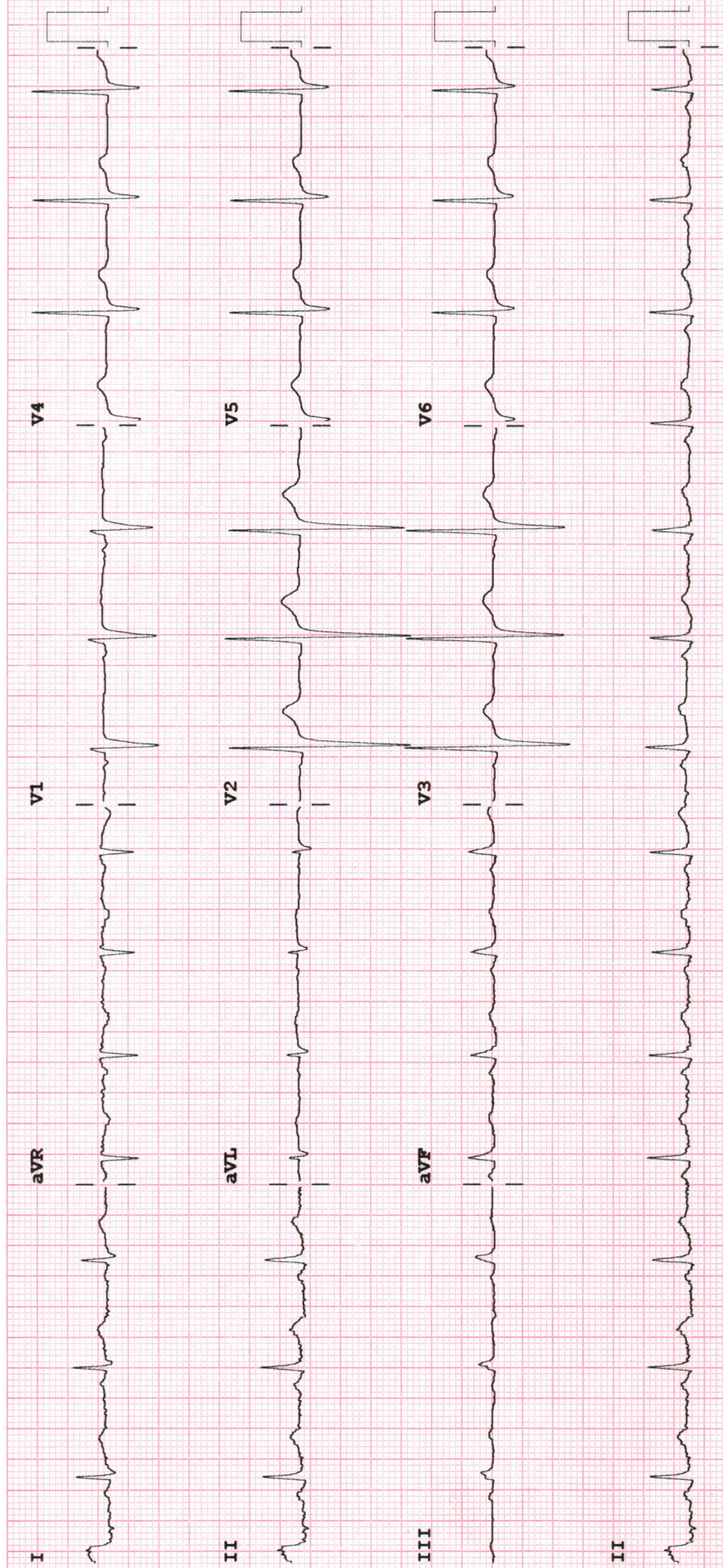

Device: Speed: 25 mm/sec Limb: 10 mm/mV Chest: 10.0 mm/mV

F 50~ 0.50-150 Hz W

PH09

P?





<b>Patient Name :</b>	PRATIKKUMAR SARDARBHAI PARMAR	<b>Sample No. :</b>	20220806758 
<b>Patient ID :</b>	20220804122	<b>Visit No. :</b>	OPD20220811443
<b>Age/Sex :</b>	38y/Male	<b>Call. Date :</b>	27-Aug-2022 09:56
<b>Consultant :</b>	DR HIREN PATEL	<b>S. Coll. Date :</b>	27-Aug-2022 10:22
<b>Ward :</b>	-	<b>Report Date :</b>	27-Aug-2022 12:06

**CBC, ESR**

Investigation	Result	Normal Value
Hemoglobin :	13.2 gm/dl [L]	13.5 to 18.0 gm/dl
P.C.V. :	40.9 % [L]	42.0 to 52.0 %
M.C.V. :	102 fL [H]	78 to 100 fL
M.C.H. :	32.8 pg [H]	27 to 31 pg
M.C.H.C. :	32.3 g/dl	32 to 36 g/dl
RDW :	13.9 %	11.5 to 14.0 %
RBC Count :	4.03 X 10 <sup>6</sup> / cumm [L]	4.7 to 6.0 X 10 <sup>6</sup> / cumm
Polymorphs :	67 %	38 to 70 %
Lymphocytes :	31 %	15 to 48 %
Eosinophils :	01 %	0 to 6 %
Monocytes :	01 % [L]	3 to 11 %
Basophils :	00 %	0.0 to 1.0 %
Total :	100	< 100 > 100
WBC Count :	6500 /cmm	4000 to 10000 /cmm
Platelets Count :	296000 /cmm	1,50,000 to 4,50,000 /cmm
ESR - After One Hour :	17 mm/hr [H]	1 to 13 mm/hr
<b>P/S :</b>		

**Dr. Mehul Desai**  
G-9521



<b>Patient Name :</b>	PRATIKKUMAR SARDARBHAI PARMAR	<b>Sample No. :</b>	20220806758 
<b>Patient ID :</b>	20220804122	<b>Visit No. :</b>	OPD20220811443
<b>Age/Sex :</b>	38y/Male	<b>Call. Date :</b>	27-Aug-2022 09:56
<b>Consultant :</b>	DR HIREN PATEL	<b>S. Coll. Date :</b>	27-Aug-2022 10:22
<b>Ward :</b>	-	<b>Report Date :</b>	27-Aug-2022 19:18

### FBS & PPBS

Investigation	Result	Normal Value
Blood Sugar (FBS) :	80 mg/dl	74 - 100 mg/dl
Urine Sugar ( FUS ) :	Nil	
Blood Sugar (PP2BS) :	112 mg/dl	70 to 120 mg/dl
Urine Sugar ( PP2US ) :	Nil	

### HBA1C

Investigation	Result	Normal Value
Glycosylated Hb :	6.0 % [H]	Near Normal Glycemia : 6 to 7 Excellent Control : 7 to 8 Good Control : 8 to 9 Fair Control : 9 to 10 Poor Control : > 10
Average Plasma Glucose of Last 3 Months :	125.5	

**Dr. Mehul Desai**  
G-9521





<b>Patient Name :</b>	PRATIKKUMAR SARDARBHAI PARMAR	<b>Sample No. :</b>	20220806758 
<b>Patient ID :</b>	20220804122	<b>Visit No. :</b>	OPD20220811443
<b>Age/Sex :</b>	38y/Male	<b>Call. Date :</b>	27-Aug-2022 09:56
<b>Consultant :</b>	DR HIREN PATEL	<b>S. Coll. Date :</b>	27-Aug-2022 10:22
<b>Ward :</b>	-	<b>Report Date :</b>	27-Aug-2022 12:06

### Blood Group

Investigation	Result	Normal Value
<b>BLOOD GROUP :</b>		
<b>ABO</b>	B	
<b>Rh</b>	Positive	

### RENAL FUNCTION TEST

Investigation	Result	Normal Value
Creatinine :	1.0 mg/dl	0.6 - 1.4 mg/dl
Urea :	28 mg/ dl	13 - 45 mg/dl
Uric Acid :	6.4 mg/dl	3.5 - 7.2 mg/dl
Calcium :	8.9 mg/dl	8.5 - 10.5
Phosphorus :	4.8 mg/dl	1.5 - 6.8

**Dr. Mehul Desai**  
G-9521



<b>Patient Name :</b>	PRATIKKUMAR SARDARBHAI PARMAR	<b>Sample No. :</b>	20220806758 
<b>Patient ID :</b>	20220804122	<b>Visit No. :</b>	OPD20220811443
<b>Age/Sex :</b>	38y/Male	<b>Call. Date :</b>	27-Aug-2022 09:56
<b>Consultant :</b>	DR HIREN PATEL	<b>S. Coll. Date :</b>	27-Aug-2022 10:22
<b>Ward :</b>	-	<b>Report Date :</b>	27-Aug-2022 12:06

### LFT (Liver Function Test)

Investigation	Result	Normal Value
Total Bilirubin :	0.5 mg/dl	0.2 to 1.0 mg/dl
Direct Bilirubin :	0.3 mg/dl	0.0 to 0.2 mg/dl
Indirect Bilirubin :	0.2 mg/dl	0.0 to 0.8 mg/dl
AST (SGOT) :	20 U/L	5 to 34 U/L
ALT (SGPT) :	48 U/L	0 to 55 U/L
Total Protein (TP) :	7.2 g/dL	6.4 to 8.3, g/dl
Albumin (ALB) :	4.2 g/dl	3.5 to 5.2 g/dl
Globulin :	3 g/dl	2.3 to 3.5 g/dl
A/G Ratio :	1.4	
Alkaline Phosphatase (ALP) :	95 U/L	40 to 150 U/L
GAMMA GT. :	21 U/L	7 to 35 U/L



**Dr. Mehul Desai**  
G-9521





<b>Patient Name :</b>	PRATIKKUMAR SARDARBHAI PARMAR	<b>Sample No. :</b>	20220806758 
<b>Patient ID :</b>	20220804122	<b>Visit No. :</b>	OPD20220811443
<b>Age/Sex :</b>	38y/Male	<b>Call. Date :</b>	27-Aug-2022 09:56
<b>Consultant :</b>	DR HIREN PATEL	<b>S. Coll. Date :</b>	27-Aug-2022 10:22
<b>Ward :</b>	-	<b>Report Date :</b>	27-Aug-2022 12:06

### Lipid Profile

Investigation	Result	Normal Value
Sample :	Fasting	
Sample Type :	Normal	
Cholesterol (Chol) :	<b>215 mg/dl [H]</b>	Low risk : < 200 Moderate risk : 200 - 239 High risk : > or = 240
Triglyceride :	145 mg/dl	Normal : < 200.0 High : 200 - 499 Very High : > or = 500
HDL Cholesterol :	42 mg/dl	Low risk : >or = 60 mg/dL High risk : Up to 35 mg/dL
LDL :	<b>144 mg/dl [N]</b>	131.0 to 159.0(N) < 130.0(L) > 159.0(H)
VLDL :	29 mg/dl	Up to 0 to 34 mg/dl
LDL/HDL Ratio :	3.43	Low risk : 0.5 to 3.0 Moderate risk : 3.0 to 6.0 Elevted level high > 6.0
Total Chol / HDL Ratio :	5.12	Low Risk : 3.3 to 4.4 Average Risk : 4.4 to 7.1 Moderate Risk : 7.1 to 11.0 High Risk : > 11.0
Total Lipids :	<b>702 mg/dl [H]</b>	400 to 700 mg/dl

**Note :-** Lipemic samples give high triglyceride value and falsely low LDL value.



**Dr. Mehul Desai**  
G-9521



<b>Patient Name :</b>	PRATIKKUMAR SARDARBHAI PARMAR	<b>Sample No. :</b>	20220806758 
<b>Patient ID :</b>	20220804122	<b>Visit No. :</b>	OPD20220811443
<b>Age/Sex :</b>	38y/Male	<b>Call. Date :</b>	27-Aug-2022 09:56
<b>Consultant :</b>	DR HIREN PATEL	<b>S. Coll. Date :</b>	27-Aug-2022 10:22
<b>Ward :</b>	-	<b>Report Date :</b>	27-Aug-2022 12:23

### Urine R/M

Investigation	Result	Normal Value
Quantity - :	20 ml	
Colour - :	Yellow	
Reaction (pH) :	6.0	4.6-8.0
Turbidity :	Clear	
Deposit :	Absent	Absent
Sp.Gravity :	1.020	1.005-1.010
Protein :	Absent	Absent
Glucose :	Absent	Absent
Bile Salts :	Absent	Absent
Bile pigments :	Absent	Absent
Ketones :	Absent	Absent
Urobilinogen :	Absent	
Blood :	Trace	Absent
Pus Cells :	0-1 /hpf	0-5/hpf
Red Blood Cells :	1-3 /hpf	Absent
Epithelial Cells :	0-1 /hpf	



**Dr. Mehul Desai**  
G-9521





### TEST REPORT

<b>Name</b>	: PRATIKKUMAR PARMAR	<b>Acc. ID</b>	: 221015713
<b>Age/Sex</b>	: 38 Years / Male	<b>Birthdate</b>	: Regd. Dt : 27-Aug-2022 05:06 PM
<b>Refd. By</b>	: SAVITA SUPERSPECIALITY HOSPITAL	<b>Status</b>	: Final
<b>Sample</b>	: Serum	<b>PassportNo:</b>	: Coll Dt. TM. : 27-Aug-2022 04:30 PM
<b>Client Details</b>	: SAVITA SUPERSPECIALITY HOSPITAL	<b>Mobile</b>	: Recd. Dt. Tm. : 27-Aug-2022 05:06 PM
			: Report Dt. Tm. : 27-Aug-2022 07:47 PM

### IMMUNOLOGY

Test Name	Result	Unit	Biological Ref. Interval
-----------	--------	------	--------------------------

### THYROID FUNCTION TEST

<b>T3 (Triiodothyronine)</b> <small>CHEMILUMINESCENT MICROPARTICLE IMMUNOASSAY</small>	1.16	ng/mL	0.97 - 1.69
<b>T4 (Thyroxine)</b> <small>CHEMILUMINESCENT MICROPARTICLE IMMUNOASSAY</small>	6.03	µg/dL	5.5 - 11.0
<b>TSH</b> <small>CHEMILUMINESCENT MICROPARTICLE IMMUNOASSAY</small>	1.490	µIU/ml	0.4 - 4.2

----- End Of Report -----

This is an Electronically Authenticated Report.

**DR KHUSHBU SHAH**  
M.D. PATHOLOGY  
GMC No. G-28946

**Verified By**  
**SATVIR**

**Dr. Kinjal Patel**  
M. D. PATHOLOGY  
GMC No. G-33123



## PHYSICIAN EXAMINATION

Name:- PRATIKKUMAR SARDARBHAI PARMAR

Age: 38/MALE

Reg.No: 20220804122

DOE: 27/08/2022

### Physical Examination:

Height: 179CM

Weight: 77KG

PULSE: 84

TEMPERATURE:NORMAL

BP: 120/86

SPO2- 98%

BMI:24

Chief Complaint: NAD

Past History: H/O PILES

General Examination:NAD

Systemic Examination: NAD

### INVESTIGATION:

### ADVICE:

- \* FAT FREE DIET
- \* EXERCISE
- \* REPORT LIPID PROFILE

DR HIREN PATEL







## Examination By Ophthalmologist

NAME: PRATIKKUMAR SARDARBHAI PARMAR

Age: 38/MALE

Reg.No: 20220804122

DOE: 27/08/2022

Present Complaints: NAD

Medical History: NAD

Examination Of Eye: Right Left

External Examination : NAD NAD

Anti Seg Examination: A/S WNL

Schiotz Tonometry IOP: RRRL

Fundus: NILL

Without Glass Distant Vision: 6/6 \_\_\_ 6/6

Near Vision: N6 \_\_\_ N6

With Glass Distant Vision: \_\_\_

Near VISION :

Colour Vision (With Ishihara Chart): WNL

Advice:

DR CHETAN CHAUHAN



CANON RK-F2  
27/AUG/2022 13:52  
No. : 003138  
NAME : M/F

<RIGHT >  
[REF] VD: 0.0  
SPH CYL AX  
-1.25 0.00 180

<LEFT >  
[REF]  
-0.25 0.00 180  
-0.75 0.00 180  
-1.00 0.00 180  
[ -1.00 0.00 180]

PD : 66 mm

SOLACE HEALTH CARE  
WAGHODIA ROAD,  
VADODARA.



Patient ID : 20220804122  
Age/Sex : 38y / M  
Patient Name : PRATIKKUMAR SARDARBHAI PARMAR  
Dr. Name : DR HIREN PATEL  
Referred By : self  
SAC : 9993 "Service covered under healthcare services"  
Class : Contract  
PAN Card : AAQCS5566G

Visit No. : OPD20220811443(OPD)  
Bill No. : OPD20220811443  
Bill Date : N/A  
Speciality : Intensivist  
Company Name : Mediwheel Health Check Up  
GSTIN : 24AAQCS5566G2ZW  
City/Village : Vadodara

Expense Details		Qty	Rate	Gross Amount	Waive	Net Amount
<b>Visit Charge</b>						
27-Aug-2022	Physician First Consultation OPD	1.0	0.00	0.0	0.0	0.00
	Ophthalmologist First Consultation OPD	1.0	0.00	0.0	0.0	0.00
<b>Visit Charge (Subtotal)</b>				<b>0.0</b>	<b>0.0</b>	<b>0.00</b>
<b>PATHOLOGY</b>						
27-Aug-2022	CBC, ESR	1.0			0.0	
	Urine R/M	1.0			0.0	
	STOOL EXAMINATION	1.0			0.0	
	Blood Group	1.0			0.0	
	TFT (Thyroid Function Test)	1.0			0.0	
	Lipid Profile	1.0			0.0	
	RENAL FUNCTION TEST	1.0			0.0	
	LFT (Liver Function Test)	1.0			0.0	
	FBS & PPBS	1.0			0.0	
	HBA1C	1.0			0.0	
	MediWheel Full Body Health Check-Up(Male Below 40)	1.0	2000.00	2000.0	0.0	2000.00
<b>PATHOLOGY (Subtotal)</b>				<b>2000.0</b>	<b>0.0</b>	<b>2000.00</b>
<b>Radiology</b>						
27-Aug-2022	X-RAY CHEST PA	1.0			0.0	
	USG WHOLE ABDOMEN SCREENING	1.0			0.0	
	X-RAY CHEST PA	1.0	0.00	0.0	0.0	0.00
	USG WHOLE ABDOMEN SCREENING	1.0	0.00	0.0	0.0	0.00
<b>Radiology (Subtotal)</b>				<b>0.0</b>	<b>0.0</b>	<b>0.00</b>
<b>Non Invasive Cardiology</b>						
27-Aug-2022	ECG Charge(OPD Base)	1.0	0.00	0.0	0.0	0.00
	ECHO COLOUR DOPPLER SCREENING	1.0	0.00	0.0	0.0	0.00
<b>Non Invasive Cardiology (Subtotal)</b>				<b>0.0</b>	<b>0.0</b>	<b>0.00</b>

Total Bill Amount 2000.00  
Net payable amount 2000.00  
Bill Outstanding 2000.00

Received With Thanks From PRATIKKUMAR SARDARBHAI PARMAR of Rs 0.0 /-  
(Rs Zero Only)

Printed By : (Vaishali Salunke)  
For , Savita Hospital-Live

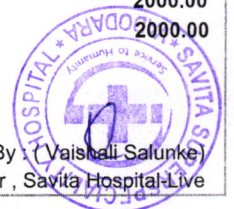



LETTER OF APPROVAL / RECOMMENDATION

To,

The Coordinator,  
Mediwheel (Arcofemi Healthcare Limited)  
Helpline number: 011- 41195959

Dear Sir / Madam,

**Sub: Annual Health Checkup for the employees of Bank of Baroda**

This is to inform you that the following employee wishes to avail the facility of Cashless Annual Health Checkup provided by you in terms of our agreement.

PARTICULARS	EMPLOYEE DETAILS
NAME	MR. PARMAR PRATIKKUMAR SARDARBHAI
EC NO.	105636
DESIGNATION	HEAD CASHIER "E" _II
PLACE OF WORK	RAYPURA
BIRTHDATE	24-02-1984
PROPOSED DATE OF HEALTH CHECKUP	27-08-2022
BOOKING REFERENCE NO.	22S105636100023894E

This letter of approval / recommendation is valid if submitted along with copy of the Bank of Baroda employee id card. This approval is valid from **21-08-2022** till **31-03-2023** The list of medical tests to be conducted is provided in the annexure to this letter. Please note that the said health checkup is a **cashless facility** as per our tie up arrangement. We request you to attend to the health checkup requirement of our employee and accord your top priority and best resources in this regard. The EC Number and the booking reference number as given in the above table shall be mentioned in the invoice, invariably.

We solicit your co-operation in this regard.

Yours faithfully,

Sd/-

**Chief General Manager  
HRM Department  
Bank of Baroda**

(Note: This is a computer generated letter. No Signature required. For any clarification, please contact Mediwheel (Arcofemi Healthcare Limited))



**SUGGESTIVE LIST OF MEDICAL TESTS**

<b>FOR MALE</b>	<b>FOR FEMALE</b>
CBC	CBC
ESR	ESR
Blood Group & RH Factor	Blood Group & RH Factor
Blood and Urine Sugar Fasting	Blood and Urine Sugar Fasting
Blood and Urine Sugar PP	Blood and Urine Sugar PP
Stool Routine	Stool Routine
<b>Lipid Profile</b>	<b>Lipid Profile</b>
Total Cholesterol	Total Cholesterol
HDL	HDL
LDL	LDL
VLDL	VLDL
Triglycerides	Triglycerides
HDL / LDL ratio	HDL / LDL ratio
<b>Liver Profile</b>	<b>Liver Profile</b>
AST	AST
ALT	ALT
GGT	GGT
Bilirubin (total, direct, indirect)	Bilirubin (total, direct, indirect)
ALP	ALP
Proteins (T, Albumin, Globulin)	Proteins (T, Albumin, Globulin)
<b>Kidney Profile</b>	<b>Kidney Profile</b>
Serum creatinine	Serum creatinine
Blood Urea Nitrogen	Blood Urea Nitrogen
Uric Acid	Uric Acid
HBA1C	HBA1C
Routine urine analysis	Routine urine analysis
USG Whole Abdomen	USG Whole Abdomen
<b>General Tests</b>	<b>General Tests</b>
X Ray Chest	X Ray Chest
ECG	ECG
2D/3D ECHO / TMT	2D/3D ECHO / TMT
Stress Test	Thyroid Profile (T3, T4, TSH)
PSA Male (above 40 years)	Mammography (above 40 years) and Pap Smear (above 30 years).
Thyroid Profile (T3, T4, TSH)	Dental Check-up consultation
Dental Check-up consultation	Physician Consultation
Physician Consultation	Eye Check-up consultation
Eye Check-up consultation	Skin/ENT consultation
Skin/ENT consultation	Gynaec Consultation





सत्यमेव जयते  
भारत सरकार



आधार

ભારતીય વિશિષ્ટ ઓળખાણ પ્રાધિકરણ

ભારત સરકાર

Unique Identification Authority of India  
Government of India

નોંધણીની ઓળખ / Enrollment No.: 2172/41073/03295

To

પરમાર પ્રતીકકુમાર સરદારભાઈ

Parmar Pratikkumar Sardarbhai

S/O Parmar Sardarbhai

b-48 saideep nagar

new vip road

Vadodara

Harni Colony

Vadodara Vadodara

Gujarat 390022

7574820083

22/12/2012

376514316



MA765143166FT



તમારો આધાર નંબર / Your Aadhaar No. :

**6837 3772 0941**

મારો આધાર, મારી ઓળખ



ભારત સરકાર

Government of India



પરમાર પ્રતીકકુમાર સરદારભાઈ

Parmar Pratikkumar Sardarbhai

જન્મ તારીખ / DOB : 24/02/1984

પુરુષ / Male



**6837 3772 0941**

મારો આધાર, મારી ઓળખ



बैंक ऑफ बड़ोदा  
Bank of Baroda  
India's International Bank

नाम  
Name परमार प्रतिककुमार सरदारभाई  
PARMAR PRATIKKUMAR  
SARDARBHAI

कर्मचारी कूट क्र  
E.C. No. 105636

  
जारीकर्ता प्राधिकारी  
Issuing Authority

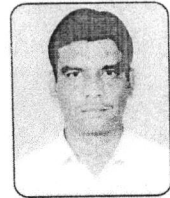

  
धारक के हस्ताक्षर  
Signature Holder's