

BILL CUM RECEIPT

Sahyadri Narayana Multispeciality Hospital, Shimoga- OPD BILLING

Harakere, Near Shankar Neethralaya Hospital, New Thirthalli Road, Shimoga, Karnataka, India



2:30

Patient Name : Akshatha N
Patient MRN : 1000000360752
Gender|Age|DoB : female|25y|28/07/98
Patient Phone No : 8639466527
Address : KUNCHENAHALLI, SAVALANGA ROAD, Shimoga, Karnataka, India,

Bill No : IA100923H007999
Date : 14-08-2023 09:30 AM
Tariff Class : OPD
Consultant : Dr. Raghavendra Bhat
Visit No : OP-001

Plan: Mediwheel Health check up |

Sponsor : ARCOFEMI HEALTHCARE LIMITED (ARCOFEMI HEALTHCARE LIMITED, 13065_C) | Sponsor Bill No : SA100923H000809 | Sponsor Payable : 3,150.00

Table with 4 columns: Particulars, Date, Qty, Unit Rate Amount(Rs). Row 1: LHP MEDIWHEEL FULL BODY HEALTH CHECK PACKAGE FEMALE BELOW 40 YRS | 14-08-2023 to 15-08-2023 | 1 | 3,150.00 | 3,150.00. Total: 3,150.00

GSTIN: 29AABCN16851124

Total Hospital Charges for Rendered Services/Items : 3,150.00
Total Bill Amount Including Taxes before round off : 3,150.00
Sponsor Payable : 3,150.00
Patient Round Off : 0.00
Patient Payable : 0.00

Amount in words: Rupees Zero Only

Balance Details
Gross bill amount: 3,150.00
Sponsor Amount: 3,150.00
Net Amount: 0.00
Amount Paid: 0.00
Balance To Pay: 0.00

Prepared By: Sandeep S, 331215 | Prepared On: 14-08-2023 09:30 |
Published By: Sandeep S, 331215 | Published On: 14-08-2023 09:30 |

Scan to download NH Care app
Access your Lab reports,
prescription and book appointment



Handwritten notes: 3L ETG, 32 Etho Screug, 28 Gray, 23 US4

Sahyadri Narayana Multispeciality Hospital

Unit of Narayana HealthCare Limited, CIN: 185110KA20009PL0027497
Registered Office: 258/A, Bommasandra Industrial Area, Anekal Taluk, Bangalore 560099
Hospital Address: Harakere, New Thirthahalli Road, Shimoga 577202
Tel: 08182 221588 | Fax: +91 80 2783 2648 | Email: info.shimoga@narayanahealth.org | www.narayanahealth.org

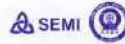

Appointments
1800-309-0309

Emergencies
9538897698

WALS CHECKER

BILL CUM RECEIPT

Sahyadri Narayana Multispeciality Hospital, Shimoga- OPD BILLING

Village: Harakere, Near Shankar Nethralaya Hospital, New Thirthalli Road, Shimoga, Karnataka, India



Multispeciality Hospital

Unit of Narayana Health



| | | | |
|------------------|---|--------------|------------------------|
| Patient Name | : Akshatha N | Bill No | : IA100923H008171 |
| Patient MRN | : 10090000360752 | Date | : 14-08-2023 11:01 AM |
| Gender Age DoB | : female 25y 28/07/98 | Tariff Class | : OPD |
| Patient Phone No | : 8639466527 | Consultant | : Dr. Raghavendra Bhat |
| Address | : KUNCHENAHALLI, SAVALANGA ROAD, Shimoga, Karnataka, India, | Visit No | : OP-001 |

| Particulars | Date | Qty | Unit Rate | Amount(Rs) |
|---|------------|-----|--------------|---------------|
| 1 CONSULTATION - FIRST VISIT Dr. Raghavendra Bhat | 14-08-2023 | 1 | 350.00 | 350.00 |
| | | | Total | 350.00 |

Discount - Patient: 350.00, Sponsor: 0.00
GSTIN: 29AA0CN16851124

| | |
|---|--------|
| Total Hospital Charges for Rendered Services/Items: | 350.00 |
| Less Discount: | 350.00 |
| Total Bill Amount Including Taxes before round off: | 0.00 |
| Sponsor Payable: | 0.00 |
| Patient Round Off: | 0.00 |
| Patient Payable: | 0.00 |

Amount in words: Rupees Zero Only
Total savings: Rs. 350.00

Balance Details
Gross bill amount: 350.00
Less Discount: 350.00
Sponsor Amount: 0.00
Net Amount: 0.00
Amount Paid: 0.00
Balance To Pay: 0.00

Prepared By: Sandeep S, 331215 | Prepared On: 14-08-2023 11:01 |
Published By: Sandeep S, 331215 | Published On: 14-08-2023 11:01 |

Scan to download NH Care app
Access your Lab reports,
prescription and book appointment



Page 1 of 1

Sahyadri Narayana Multispeciality Hospital

A Unit of Narayana Health Limited, DIN: 185110KA2002PL0027497

Registered Office: 258/A, Bommasandra Industrial Area, Anekal Taluk, Bangalore 560099

Hospital Address: Harakere, New Thirthahalli Road, Shimoga 577202

Tel 08182 221588 | Fax +91 80 2783 2648 | Email: info.shimoga@narayanahealth.org | www.narayanahealth.org



Appointments
1800-309-0309

Emergencies
9538897698

CONSULTATION SUMMARY

Patient MRN : 10090000360752
Patient Name : Akshatha N
Gender/Age/Dob : Female , 25 Years , 28/07/98
Patient Phone No : 8639466527
Patient Address : KUNCHENAHALLI ,
SAVALANGA ROAD ,Shimoga,
Karnataka,India

Consultation Date : 14/08/2023 11:11 AM
Consultant : Dr. Raghavendra Bhat
(OBSTETRICS &
GYNAECOLOGY)
Consultation Type : OP , NEW VISIT



CHIEF COMPLAINTS & HISTORY OF PRESENT ILLNESS

- EHP :

CLINICAL DATA

- 25 YEARS,
ML- 1 1/2 YEARS
MH-REG
LMP-13/07/2023
HAS COME FOR EHP,
TRYING FOR CONCEPTION SINCE 1 YEARS
ANXIOUS TO CONCEIVE

O/E:
NO PALLOR,
NO EDEMA.

BREASTS: NAD

P/A: SOFT
P/S: CERVIX NORMAL
P/V: UT AV BILATERAL F/F

ADV-

- TAB FETOLIGHT 1-0-0 FOR 3 MONTHS
- TAB CCQ 100MG 0-0-1 FOR 5DAYS (FROM D2 OF PERIODS)
- TAB PROGYNOVA 2MG 0-0-1 FOR 10DAYS (FROM D2 OF PERIODS)
- REVIEW ON D10/11 OF PERIODS FOR FOLLICULAR STUDY/SOS

REVIEW WITH HUSBANDS SEMEN ANALYSIS REPORT/SOS

VITALS

Blood Pressure: 110/60 mmHg Heart Rate: 96 bpm
SPO2 : 98 % , Room air

Height: 156 cm Weight: 65 kg BMI: 26.71 kg/m2
BSA: 1.68 m2 Fall Score: Low Pain Score: 0 (ABDOMEN)

Sahyadri Narayana Multispeciality Hospital

(A Unit of Narayana Hrudiyataya Limited) CIN: L85110KA2000PLC007497
Registered Office: 25B/A, Bommasandra Industrial Area, Anekal Taluk, Bangalore 560099
Hospital Address: Harakere, New Thirthahalli Road, Shimoga 577202
Tel: 08182 221588 | Fax: +91 80 2783 2648 | Email: info.shimoga@narayanahealth.org | www.narayanahealth.org



Appointments
1800-309-0309

Emergencies
9538897698

PAST MEDICAL HISTORY

- No significant past medical history

PROCEDURE HISTORY

- No known surgical history

SOCIAL HISTORY

- No significant social history

FAMILY HISTORY

- No significant family history

ALLERGY

- No known allergies

CONSULTANT DETAILS



Dr. Raghavendra Bhat, CONSULTANT , OBSTETRICS & GYNAECOLOGY
66223

One free consultation with the same doctor within next 6 days.

Printed By: Dr. Raghavendra Bhat | Printed On: 14.08.2023 15:37

ID: 1009000360752
Name: N. Akshatha
Age: 25 Years
Gender: Female

14-08-2023 11:14:44 AM

Vent. Rate 84 bpm
PR Interval 138 ms
QRS Duration 88 ms
QT/QTc Interval 332/374 ms
P/QRS/T Axes 72/45/9 deg
QTc-Hodges

Sinus arrhythmia
Inferior and anterior T wave abnormality is nonspecific
Borderline ECG

Unconfirmed Diagnosis



25 mm/s

10 mm/mV

50 Hz

SDR 35 Hz

Saihyath Narayana Multiplicity Hosp

02.10.00.V28.4.1

SN-FN-21032614

| | | | |
|---------------------|----------------|---------------------------|----------------------|
| Patient Name | Akshatha N | Requested By | Dr. Raghavendra Bhat |
| MRN | 10090000360752 | Procedure DateTime | 2023-08-14 10:18:01 |
| Age/Sex | 25Y/Female | Hospital | NH Shimoga |

ULTRASOUND ABDOMEN

- **LIVER:** is normal in size and **shows mild increased echotexture**. No focal mass lesions seen. Intra and extra biliary radicals are normal. Portal vein and CBD are normal.
- **GALL BLADDER:** is well distended. No calculi seen. No pericholecystic fluid collection seen.
- **SPLEEN:** is normal in size and show normal echopattern. No focal lesion.
- **PANCREAS:** to the extent seen appears normal in echopattern.
- **KIDNEYS:** Both kidneys are normal in size and shows normal corticomedullary echogenicity. No calculi / Hydronephrosis.

Right kidney measures: 10.5 x 4.1 cms

Left kidney measures: 11.1 x 5.0 cms

- **URINARY BLADDER:** Well distended. No abnormal internal contents.
- **UTERUS:** is anteverted, normal in size (78x54x41 mm), shape and echotexture. Normal myometrial and endometrial echoes. ET-6 mm
- **OVARIES:** right ovary is normal in size, shape and echotexture.

Left ovarian cysts measures 43x30 mm.

- No free fluid seen in the abdomen.

IMPRESSION:

- Grade I fatty liver.
- Left ovarian cysts simple cysts.

Lakshmi Nagaraj
Dr. Lakshmi Nagaraj
Associate Consultant Radiology

* This is a digitally signed valid document. Reported Date/Time: 2023-08-14 14:01:54

Page 1 of 1

Sahyadri Narayana Multispeciality Hospital

(A Unit of Narayana Healthcare Limited) CIN: LBS110KA2000PLC027497

Registered Office: 258/A, Bommasandra Industrial Area, Anekal Taluk, Bangalore 560099

Hospital Address: Harakere, New Thirthahalli Road, Shimoga 577202

Tel: 08182 221588 | Fax: +91 80 2783 2648 | Email: info.shimoga@narayanahealth.org | www.narayanahealth.org



Appointments
1800-309-0309

Emergencies
9538897698

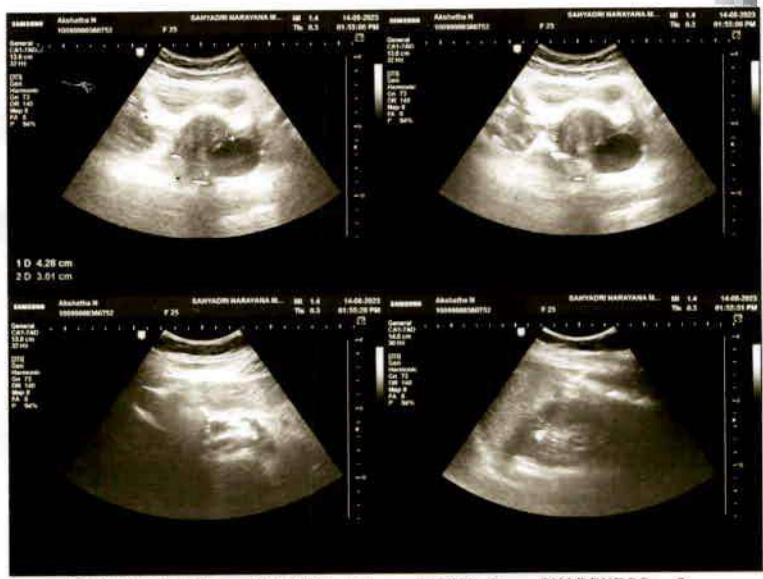

CONTRAST: +45 BRIGHT: +21 GAMMA: 2 SHARPNESS: 2



CONTRAST: +45 BRIGHT: +21 GAMMA: 2 SHARPNESS: 2



DEPARTMENT OF LABORATORY MEDICINE

Final Report

Patient Name : Akshatha N MRN : 10090000360752 Gender/Age : FEMALE , 25y (28/07/1998)
 Collected On : 14/08/2023 09:55 AM Received On : 14/08/2023 10:11 AM Reported On : 14/08/2023 11:52 AM
 Barcode : 722308140023 Specimen : Urine Consultant : Dr. Raghavendra Bhat(OBSTETRICS & GYNAECOLOGY)
 Sample adequacy : Satisfactory Visit No : OP-001 Patient Mobile No : 8639466527

| Test | CLINICAL PATHOLOGY | | |
|---|--------------------|------|-------------------------------|
| | Result | Unit | Biological Reference Interval |
| URINE ROUTINE & MICROSCOPY | | | |
| PHYSICAL EXAMINATION | | | |
| Volume | 19 | ml | - |
| Colour | Pale Yellow | - | - |
| Appearance | Clear | - | - |
| CHEMICAL EXAMINATION | | | |
| pH(Reaction) (Semi-quantitative Strip Method- Double Indicator Principle) | 5.0 | - | 4.8-7.5 |
| Sp. Gravity (Semi-quantitative Strip Method- chromatographic Reaction) | 1.015 | - | 1.002 - 1.03 |
| Protein (Semi-quantitative Strip Method- Protein Error Of Indicator) | Negative | - | Negative |
| Urine Glucose (Semi-quantitative Strip Method- Glucose Oxidase Technique) | Negative | - | Negative |
| Ketone Bodies (Semi-quantitative Strip Method- Sodium Nitroprusside Chromatography) | Trace | - | - |
| Bile Salts (Semi-quantitative Strip Method) | Negative | - | Negative |
| Bile Pigment (Bilirubin) (Semi-quantitative Strip Method- Azodyes) | Negative | - | Negative |
| Urobilinogen (Semi-quantitative Strip Method-Fast B Blue) | Normal | - | Negative |
| Urine Leucocyte Esterase (Semi-quantitative Strip Method-diazonium Compounds) | Negative | - | Negative |

Page 1 of 2

Sahyadri Narayana Multispeciality Hospital

(A Unit of Narayana Health Limited) CIN: 185110KA2000PLC027497

Registered Office: 25B/A, Bommasandra Industrial Area, Anekal Taluk, Bangalore 560099

Hospital Address: Harakere, New Thirthahalli Road, Shimoga 577202

Tel: 08182 221588 | Fax: +91 80 2783 2648 | Email: info.shimoga@narayanahealth.org | www.narayanahealth.org



Appointments
1800-309-0309

Emergencies
9538897698

Patient Name: Akshatha N MRN : 10090000360752 Gender/Age : FEMALE , 25y (28/07/1998)

Blood Urine (Semi-quantitative Strip Method- Peroxidase) **Negative** - **Negative**

Nitrite (Semi-quantitative Strip Method-diazonium Compounds) **Negative** - **Negative**

MICROSCOPIC EXAMINATION

Pus Cells 2-3/hpf - 0-2

RBC Not Seen - Nil

Epithelial Cells 3-4/hpf - 2-3

Bacteria Seen. - -

Urine For Sugar (Fasting) (Semi-quantitative Strip Method-Glucose Oxidase Technique) **Negative** - -

--End of Report--



Dr. Sujata N
MBBS, DCP, MD
CONSULTANT

Note

- Abnormal results are highlighted.
- Results relate to the sample only.
- Kindly correlate clinically.



DEPARTMENT OF LABORATORY MEDICINE

Final Report

Patient Name : Akshatha N MRN : 10090000360752 Gender/Age : FEMALE , 25y (28/07/1998)
Collected On : 14/08/2023 09:55 AM Received On : 14/08/2023 10:14 AM Reported On : 14/08/2023 11:04 AM
Barcode : 712308140079 Specimen : Whole Blood Consultant : Dr. Raghavendra Bhat(OBSTETRICS & GYNAECOLOGY)
Sample adequacy : Satisfactory Visit No : OP-001 Patient Mobile No : 8639466527

HAEMATOLOGY LAB

| Test | Result | Unit | Biological Reference Interval |
|--|--------|----------------|-------------------------------|
| COMPLETE BLOOD COUNT (CBC) | | | |
| Haemoglobin (Hb%) (Oxymethemoglobin Method) | 13.1 | g/dL | 12.0-15.0 |
| Red Blood Cell Count (Coulter Principle/Electrical Impedance) | 4.71 | Million/ul | 3.8-4.8 |
| PCV (Packed Cell Volume) / Hematocrit (Calculated) | 38.1 | % | 36.0-46.0 |
| MCV (Mean Corpuscular Volume) (Derived From RBC Histogram) | 81.0 | fL | 77.0-101.0 |
| MCH (Mean Corpuscular Haemoglobin) (Calculated) | 27.9 | pg | 25.0-32.0 |
| MCHC (Mean Corpuscular Haemoglobin Concentration) (Calculated) | 34.4 | g/L | 31.5-34.5 |
| Red Cell Distribution Width (RDW) (Derived From RBC Histogram) | 13.1 | % | 11.6-14.0 |
| Platelet Count (Coulter Principle/Electrical Impedance) | 267 | Thous/ μ L | 150.0-450.0 |
| Mean Platelet Volume (MPV) | 8.6 | fL | 7.0-11.7 |
| Total Leucocyte Count(WBC) (Coulter Principle /Electrical Impedance) | 9.1 | Thous/cumm | 4.0-10.0 |
| DIFFERENTIAL COUNT (DC) | | | |
| Neutrophils (VCSn Technology) | 60.0 | % | 40.0-75.0 |
| Lymphocytes (VCSn Technology) | 30.2 | % | 20.0-40.0 |
| Monocytes (VCSn Technology) | 6.5 | % | 2.0-10.0 |

Page 1 of 2

Sahyadri Narayana Multispeciality Hospital

(A Unit of Narayana Hrudayalaya Limited) CIN: L55110KA2000PA_C097497

Registered Office: 258/A, Bommasandra Industrial Area, Anekal Taluk, Bangalore 560099

Hospital Address: Harakeri, New Thirthahalli Road, Shimoga 577202

Tel 08182 221588 | Fax +91 80 2783 2648 | Email: info.shimoga@narayanahealth.org | www.narayanahealth.org



Appointments
1800-309-0309

Emergencies
9538897698

Patient Name : Akshatha N MRN : 10090000360752 Gender/Age : FEMALE , 25y (28/07/1998)

| | | | |
|-------------------------------|-----|------------|----------|
| Eosinophils (VCSn Technology) | 2.4 | % | 0.0-6.0 |
| Basophils (Calculated) | 0.9 | % | 0.0-4.0 |
| NRBC | 0.0 | - | - |
| Absolute Neutrophil Count | 5.4 | Thous/cumm | 2.0-7.0 |
| Absolute Lymphocyte Count | 2.7 | Thous/cumm | 1.0-3.0 |
| Absolute Monocyte Count | 0.6 | Thous/cumm | 0.2-1.0 |
| Absolute Eosinophil Count | 0.2 | Thous/cumm | 0.02-0.5 |
| Absolute Basophil Count | 0.1 | X1000/cumm | 0.02-0.1 |

As per the recommendation of International Council for Standardization in Hematology, the differential counts are additionally being reported as absolute numbers.

BLOOD GROUP & RH TYPING

| | | | |
|--|----------|---|---|
| Blood Group (Slide Technique And Tube Technique) | "O" | - | - |
| RH Typing (Slide Technique And Tube Technique) | Positive | - | - |

--End of Report--



Dr. Sujata N
 MBBS, DCP, MD
 CONSULTANT

Note

- Abnormal results are highlighted.
- Results relate to the sample only.
- Kindly correlate clinically.



Page 2 of 2

Sahyadri Narayana Multispeciality Hospital

(A Unit of Narayana Hrudayalaya Limited) CIN: L85110KA2000PLC027497

Registered Office: 258/A, Bommasandra Industrial Area, Anekal Taluk, Bangalore 560099

Hospital Address: Harakeri, New Thirthahalli Road, Shimoga 577202

Tel: 08182 221588 | Fax: +91 80 2783 2648 | Email: info.shimoga@narayanahealth.org | www.narayanahealth.org



Appointments
1800-309-0309

Emergencies
9538897698

DEPARTMENT OF LABORATORY MEDICINE

Final Report

Patient Name : Akshatha N MRN : 10090000360752 Gender/Age : FEMALE , 25y (28/07/1998)
Collected On : 14/08/2023 09:55 AM Received On : 14/08/2023 10:14 AM Reported On : 14/08/2023 10:42 AM
Barcode : 702308140167 Specimen : Plasma Consultant : Dr. Raghavendra Bhat(OBSTETRICS & GYNAECOLOGY)
Sample adequacy : Satisfactory Visit No : OP-001 Patient Mobile No : 8639466527

CLINICAL BIOCHEMISTRY

| Test | Result | Unit | Biological Reference Interval |
|--|--------|-------|---|
| Fasting Blood Sugar (FBS) (Glucose Oxidase, Peroxidase) | 90 | mg/dL | High >126 Normal 70 - 100 Prediabetic 100 - 125 |

--End of Report--

Dr. Sujata N
MBBS, DCP, MD
CONSULTANT

Note

- Abnormal results are highlighted.
- Results relate to the sample only.
- Kindly correlate clinically.



DEPARTMENT OF LABORATORY MEDICINE

Final Report

Patient Name : Akshatha N MRN : 10090000360752 Gender/Age : FEMALE , 25y (28/07/1998)
Collected On : 14/08/2023 12:41 PM Received On : 14/08/2023 01:09 PM Reported On : 14/08/2023 01:43 PM
Barcode : 702308140416 Specimen : Plasma Consultant : Dr. Raghavendra Bhat(OBSTETRICS & GYNAECOLOGY)
Sample adequacy : Satisfactory Visit No : OP-001 Patient Mobile No : 8639466527

CLINICAL BIOCHEMISTRY

| Test | Result | Unit | Biological Reference Interval |
|--|--------|-------|---|
| Post Prandial Blood Sugar (PPBS) (Glucose Oxidase, Peroxidase) | 96 | mg/dl | Normal : 70-139 Prediabetic : 140-199 Diabetic : >200 |

Interpretations:

(ADA Standards Jan 2017)

FBS can be less than PPBS in certain conditions like post prandial reactive hypoglycaemia, exaggerated response to insulin, subclinical hypothyroidism, very lean/anxious individuals. In non-diabetic individuals, such patients can be followed up with GTT.

--End of Report--

Dr. Sujata N
MBBS, DCP, MD
CONSULTANT

Note

- Abnormal results are highlighted.
- Results relate to the sample only.
- Kindly correlate clinically.



DEPARTMENT OF LABORATORY MEDICINE

Final Report

Patient Name : Akshatha N MRN : 10090000360752 Gender/Age : FEMALE , 25y (28/07/1998)
Collected On : 14/08/2023 05:36 PM Received On : 14/08/2023 05:36 PM Reported On : 14/08/2023 05:37 PM
Barcode : 762308140005 Specimen : Smear Consultant : Dr. Raghavendra Bhat(OBSTETRICS & GYNAECOLOGY)
Sample adequacy : Satisfactory Visit No : OP-001 Patient Mobile No : 8639466527

CYTOLOGY

PAP SMEAR

| | |
|------------------------|--|
| MATERIAL RECEIVED | Cervical smear |
| SPECIMEN TYPE | Conventional pap smear |
| SMEAR ADEQUACY | Satisfactory |
| GENERAL CATEGORIZATION | Smear studied shows predominantly superficial cells, intermediate cells and endocervical cells in a background of neutrophils. |
| IMPRESSION | Negative for intraepithelial lesion or malignancy. |

--End of Report--



Dr. Sujata N
MBBS, DCP, MD
CONSULTANT

Note

- Abnormal results are highlighted.
- Results relate to the sample only.
- Kindly correlate clinically.



Page 1 of 1

Sahyadri Narayana Multispeciality Hospital

(A Unit of Narayana Prudhaya Trust Limited) CIN : L85110KA0000910007497

Registered Office: 258/A, Bommasandra Industrial Area, Anekal Taluk, Bangalore 560099

Hospital Address: Harakere, New Thirthahalli Road, Shimoga 577202

Tel 08182 221588 | Fax +91 80 2783 2648 | Email: info.shimoga@narayanahealth.org | www.narayanahealth.org



Appointments
1800-309-0309

Emergencies
9538897698

DEPARTMENT OF LABORATORY MEDICINE

Final Report

Patient Name : **Akshatha N** MRN : **10090000360752** Gender/Age : **FEMALE , 25y (28/07/1998)**
Collected On : **14/08/2023 09:55 AM** Received On : **14/08/2023 10:14 AM** Reported On : **14/08/2023 11:13 AM**
Barcode : **702308140168** Specimen : **Serum** Consultant : **Dr. Raghavendra Bhat(OBSTETRICS & GYNAECOLOGY)**
Sample adequacy : **Satisfactory** Visit No : **OP-001** Patient Mobile No : **8639466527**

CLINICAL BIOCHEMISTRY

| Test | Result | Unit | Biological Reference Interval |
|--|----------------------|--------------|--|
| LIPID PROFILE (CHOL,TRIG,HDL,LDL,VLDL) | | | |
| Cholesterol Total (Enzymatic Method) | 146 | mg/dL | Normal <200 High >240 Borderline 200 - 239 |
| Triglycerides (Enzymatic Method (lipase, Kinase, Oxidase And Peroxidase)) | 95 | mg/dL | Very High =>500 Borderline High 150 - 199 High 200 - 499 |
| HDL Cholesterol (HDLc) (Precipitation Followed By Enzymatic Method) | 37 L | mg/dL | 40.0-60.0 |
| Non-HDL Cholesterol | 109.0 | - | - |
| LDL Cholesterol (Enzymatic Method (esterase, Oxidase, Peroxidase)) | 96.58 | mg/dL | 0.0-100.0 |
| <i>LDL value interpretation:</i> | | | |
| <i>Optimal Value:</i> | <i><100 mg/dL</i> | | |
| <i>Near to above Optimal:</i> | <i>100-129 mg/dL</i> | | |
| <i>Borderline High:</i> | <i>130-159 mg/dL</i> | | |
| <i>High:</i> | <i>160-189 mg/dL</i> | | |
| <i>Very High:</i> | <i>>189 mg/dL</i> | | |
| VLDL Cholesterol (Calculated) | 19 | mg/dL | 0.0-40.0 |
| Cholesterol /HDL Ratio (Calculated) | 4.0 | - | 0.0-5.0 |
| THYROID PROFILE (T3, T4, TSH) | | | |
| Tri Iodo Thyronine (T3) (Chemiluminescence Immuno Assay (CLIA)) | 1.49 | ng/ml | 0.97-1.69 |

Interpretations:
Thyroid hormone binding protein can profoundly affect total T3 and total T4 levels especially in pregnancy and in patients on steroid therapy.
Unbound fractions of T3 and T4 (FT3, FT4) of thyroid hormones are biologically active forms and correlate more closely with clinical status of the patient.

Sahyadri Narayana Multispeciality Hospital

(A Unit of Narayana Hrudyalaya Limited) CIN: L65110KA2000PLC027497
Registered Office: 258/A, Bommasandra Industrial Area, Anekal Taluk, Bangalore 560089
Hospital Address: Harakere, New Thirthahalli Road, Shimoga 577202
Tel: 08182 221588 | Fax: +91 80 2783 2648 | Email: info.shimoga@narayanahealth.org | www.narayanahealth.org



Appointments
1800-309-0309

Emergencies
9538897698

Patient Name : Akshatha N MRN : 10090000360752 Gender/Age : FEMALE , 25y (28/07/1998)

| | | | |
|--|-------|--------|----------|
| Thyroxine (T4) (Chemiluminescence Immuno Assay (CLIA)) | 9.20 | mcg/dl | 3.2-12.6 |
| TSH (Thyroid Stimulating Hormone) (Chemiluminescence Immuno Assay (CLIA)) | 2.123 | mIU/L | 0.4-4.04 |

Interpretations:

TSH levels are subject to circadian variation, reaching peak levels between 2-4 a.m. and minimum between 6-10 p.m. The variation is of the order of 50%, hence time of the day has influence on the measured serum TSH concentration.

LIVER FUNCTION TEST(LFT)

| | | | |
|--|-----|-------|------------|
| Bilirubin Total (Modified Diazo Method) | 0.6 | mg/dl | 0.2-1.0 |
| Conjugated Bilirubin (Direct) (Differential Spectrophotometry) | 0.1 | mg/dL | 0.0-0.3 |
| Unconjugated Bilirubin (Indirect) (Calculated) | 0.5 | - | - |
| Total Protein (Biuret Method) | 7.0 | g/dL | 6.4-8.2 |
| Serum Albumin (BCG Dye Binding Method) | 4.3 | g/dL | 3.5-5.0 |
| Serum Globulin (Calculated) | 2.6 | g/dL | 2.0-3.5 |
| Albumin To Globulin (A/G)Ratio (Calculated) | 1.6 | - | 1.0-2.1 |
| SGOT (AST) (UV With PSP) | 22 | U/L | 14.0-36.0 |
| SGPT (ALT) (UV With PSP) | 16 | U/L | <35.0 |
| Alkaline Phosphatase (ALP) (PNPP With AMP Buffer) | 68 | IU/L | 38.0-126.0 |
| Gamma Glutamyl Transferase (GGT) (Enzymatic (Gamma Glutamyl Nitranilide)) | 15 | U/L | 12.0-43.0 |

RENAL PACKAGE - 2 (RFT FASTING)

| | | | |
|--|----|-------|---|
| Fasting Blood Sugar (FBS) (Glucose Oxidase, Peroxidase) | 89 | mg/dL | High >126 Normal 70 - 100 Prediabetic 100 - 125 |
| Blood Urea Nitrogen (BUN) (Urease, UV) | 9 | mg/dL | 7.0-17.0 |

SERUM CREATININE

Patient Name: **Akshatha N** MRN : 10090000360752 Gender/Age : FEMALE , 25y (28/07/1998)

| | | | |
|---|-------|---------------------------|--|
| Serum Creatinine (Enzymatic Method (hydrolyase, Oxidase, Peroxidase)) | 0.7 | mg/dl | 0.52-1.04 |
| eGFR (Calculated By MDRD Formula) | 102.0 | mL/min/1.73m ² | Inductive of Renal Impairment:<60 Note:eGFR is inaccurate for Hemodynamically unstable patients. eGFR is not applicable for less than 18 years of age . |
| Serum Sodium (ISE Potentiometry) | 137 | mmol/L | 137.0-145.0 |
| Serum Potassium (ISE Potentiometry) | 4.2 | mmol/L | 3.5-5.0 |
| Serum Chloride (ISE Direct) | 105 | mmol/L | 98.0-107.0 |
| Serum Bicarbonate Level (Enzymatic Endpoint By Reflectance Spectrophotometry) | 20 L | mmol/L | 22.0-30.0 |
| Serum Calcium (Arsezano III Dye Binding Method) | 9.4 | mg/dL | 8.4-10.2 |
| Serum Magnesium (Dye Binding) | 2.0 | mg/dl | 1.6-2.3 |
| Serum Uric Acid (Enzymatic Method (Uricase)) | 5.8 | mg/dL | 2.6-6.0 |
| Serum Phosphorus (Phosphomolybdate Reduction) | 3.7 | mg/dL | 2.5-4.5 |

--End of Report--

Dr. Sujata N
MBBS, DCP, MD
CONSULTANT

Note

- Abnormal results are highlighted.
- Results relate to the sample only.
- Kindly correlate clinically.



Page 3 of 3

Sahyadri Narayana Multispeciality Hospital

(A Unit of Narayana Health) (A Unit of Narayana Health) (A Unit of Narayana Health)

Registered Office: 25B/A, Bommasandra Industrial Area, Anekal Taluk, Bangalore 560099

Hospital Address: Harakere, New Thirthahalli Road, Shimoga 577202

Tel 08182 221588 | Fax +91 80 2783 2648 | Email: info.shimoga@narayanahealth.org | www.narayanahealth.org



Appointments
1800-309-0309

Emergencies
9538897698

DEPARTMENT OF LABORATORY MEDICINE

Final Report

Patient Name : Akshatha N MRN : 10090000360752 Gender/Age : FEMALE , 25y (28/07/1998)
Collected On : 14/08/2023 09:55 AM Received On : 14/08/2023 10:12 AM Reported On : 14/08/2023 12:38 PM
Barcode : 702308140169 Specimen : Whole Blood Consultant : Dr. Raghavendra Bhat(OBSTETRICS & GYNAECOLOGY)
Sample adequacy : Satisfactory Visit No : OP-001 Patient Mobile No : 8639466527

CLINICAL BIOCHEMISTRY

| Test | Result | Unit | Biological Reference Interval |
|---------------------------|--------|------|---|
| HbA1C | | | |
| HbA1c | 5.6 | % | Up to-Normal: < 6 Good Control: 6.01-7.00 Fair Control: 7.01-8.00 Poor Control: > 8.01 |
| Estimated Average Glucose | 114.02 | - | - |

Interpretation:

- HbA1C above 6.5% can be used to diagnose diabetes provided the patient has symptoms. If the patient does not have symptoms with HbA1C>6.5%, repeat measurement on further sample. If the repeat test result is <6.5%, consider as diabetes high risk and repeat measurement after 6 months.
- HbA1C measurement is not appropriate in diagnosing diabetes in children, suspicion of type 1 diabetes, symptoms of diabetes for less than 2 months, pregnancy, hemoglobinopathies, medications that may result sudden increase in glucose, anemia, renal failure, HIV infection, malignancies, severe chronic hepatic, and renal disease.
- Any sample with >15% should be suspected of having a haemoglobin variant.

--End of Report-

Dr. Sujata N
MBBS, DCP, MD
CONSULTANT

Note

- Abnormal results are highlighted.
- Results relate to the sample only.
- Kindly correlate clinically.



Page 1 of 1

Sahyadri Narayana Multispeciality Hospital

(A Unit of Narayana Hinduja Group Limited) CIN: L85110KA2000PLC027497

Registered Office: 258/A, Bommasandra Industrial Area, Anekal Taluk, Bangalore 560099

Hospital Address: Harakere, New Thirthahalli Road, Shimoga 577202

Tel 08182 221588 | Fax +91 80 2783 2648 | Email: info.shimoga@narayanahealth.org | www.narayanahealth.org



Appointments
1800-309-0309

Emergencies
9538897698

DEPARTMENT OF LABORATORY MEDICINE

Final Report

Patient Name : Akshatha N MRN : 10090000360752 Gender/Age : FEMALE, 25y (28/07/1998)
 Collected On : 14/08/2023 09:55 AM Received On : 14/08/2023 10:14 AM Reported On : 14/08/2023 11:04 AM
 Barcode : 712308140079 Specimen : Whole Blood Consultant : Dr. Raghavendra Bhat(OBSTETRICS & GYNAECOLOGY)
 Sample adequacy : Satisfactory Visit No : OP-001 Patient Mobile No : 8639466527

| Test | HAEMATOLOGY LAB | | |
|--|-----------------|----------------|-------------------------------|
| | Result | Unit | Biological Reference Interval |
| COMPLETE BLOOD COUNT (CBC) | | | |
| Haemoglobin (Hb%) (Oxymethemoglobin Method) | 13.1 | g/dL | 12.0-15.0 |
| Red Blood Cell Count (Coulter Principle/Electrical Impedance) | 4.71 | Million/ul | 3.8-4.8 |
| PCV (Packed Cell Volume) / Hematocrit (Calculated) | 38.1 | % | 36.0-46.0 |
| MCV (Mean Corpuscular Volume) (Derived From RBC Histogram) | 81.0 | fL | 77.0-101.0 |
| MCH (Mean Corpuscular Haemoglobin) (Calculated) | 27.9 | pg | 25.0-32.0 |
| MCHC (Mean Corpuscular Haemoglobin Concentration) (Calculated) | 34.4 | g/L | 31.5-34.5 |
| Red Cell Distribution Width (RDW) (Derived From RBC Histogram) | 13.1 | % | 11.6-14.0 |
| Platelet Count (Coulter Principle/Electrical Impedance) | 267 | Thous/ μ L | 150.0-450.0 |
| Mean Platelet Volume (MPV) | 8.6 | fL | 7.0-11.7 |
| Total Leucocyte Count(WBC) (Coulter Principle /Electrical Impedance) | 9.1 | Thous/cumm | 4.0-10.0 |
| DIFFERENTIAL COUNT (DC) | | | |
| Neutrophils (VCSn Technology) | 60.0 | % | 40.0-75.0 |
| Lymphocytes (VCSn Technology) | 30.2 | % | 20.0-40.0 |
| Monocytes (VCSn Technology) | 6.5 | % | 2.0-10.0 |

Page 1 of 2

Sahyadri Narayana Multispeciality Hospital

(A Unit of Narayana Health Limited) CIN: L80110KA2000PLC027459Z
 Registered Office: 25B/A, Bommasandra Industrial Area, Anekal Taluk, Bangalore 560099
 Hospital Address: Harakere, New Thirthahalli Road, Shimoga 577202
 Tel: 08182 221588 | Fax: +91 80 2783 2648 | Email: info.shimoga@narayanahealth.org | www.narayanahealth.org



Appointments
1800-309-0309

Emergencies
9538897698

Patient Name : Akshatha N MRN : 10090000360752 Gender/Age : FEMALE , 25y (28/07/1998)

| | | | |
|-------------------------------|-----|------------|----------|
| Eosinophils (VCSn Technology) | 2.4 | % | 0.0-6.0 |
| Basophils (Calculated) | 0.9 | % | 0.0-4.0 |
| NRBC | 0.0 | - | - |
| Absolute Neutrophil Count | 5.4 | Thous/cumm | 2.0-7.0 |
| Absolute Lymphocyte Count | 2.7 | Thous/cumm | 1.0-3.0 |
| Absolute Monocyte Count | 0.6 | Thous/cumm | 0.2-1.0 |
| Absolute Eosinophil Count | 0.2 | Thous/cumm | 0.02-0.5 |
| Absolute Basophil Count | 0.1 | X1000/cumm | 0.02-0.1 |

As per the recommendation of International Council for Standardization in Hematology, the differential counts are additionally being reported as absolute numbers.

BLOOD GROUP & RH TYPING

| | | | |
|--|----------|---|---|
| Blood Group (Slide Technique And Tube Technique) | "O" | - | - |
| RH Typing (Slide Technique And Tube Technique) | Positive | - | - |

--End of Report--



Dr. Sujata N
 MBBS, DCP, MD
 CONSULTANT

Note

- Abnormal results are highlighted.
- Results relate to the sample only.
- Kindly correlate clinically.



Page: 2 of 2

Sahyadri Narayana Multispeciality Hospital

(A Unit of Narayana Hrudayaya Limited) CIN: L85110KA2000PLC027497

Registered Office: 258/A, Bommasandra Industrial Area, Anekal Taluk, Bangalore 560099

Hospital Address: Harakere, New Thirthahalli Road, Shimoga 577202

Tel: 08182 221588 | Fax: +91 80 2783 2648 | Email: info.shimoga@narayanahealth.org | www.narayanahealth.org



Appointments
1800-309-0309

Emergencies
9538897698

DEPARTMENT OF LABORATORY MEDICINE

Final Report

Patient Name : Akshatha N MRN : 10090000360752 Gender/Age : FEMALE , 25y (28/07/1998)
Collected On : 14/08/2023 09:55 AM Received On : 14/08/2023 10:14 AM Reported On : 14/08/2023 11:18 AM
Barcode : 712308140080 Specimen : Whole Blood - ESR Consultant : Dr. Raghavendra Bhat(OBSTETRICS & GYNAECOLOGY)
Sample adequacy : Satisfactory Visit No : OP-001 Patient Mobile No : 8639466527

| Test | HAEMATOLOGY LAB | | |
|--|-----------------|--------|-------------------------------|
| | Result | Unit | Biological Reference Interval |
| Erythrocyte Sedimentation Rate (ESR) (Westergren Method) | 18 | mm/1hr | 0.0-20.0 |

--End of Report--

Dr. Sujata N
MBBS, DCP, MD
CONSULTANT

Note

- Abnormal results are highlighted.
- Results relate to the sample only.
- Kindly correlate clinically.



Page 1 of 1

Sahyadri Narayana Multispeciality Hospital

(A Unit of Narayana Health Private Limited) CIN: L25110KA2900PLC027497

Registered Office: 25B/A, Bommasandra Industrial Area, Anekal Taluk, Bangalore 560099

Hospital Address: Harakere, New Thirthahalli Road, Shimoga 577202

Tel: 08182 221588 | Fax: +91 80 2783 2648 | Email: info.shimoga@narayanahealth.org | www.narayanahealth.org



Appointments
1800-309-0309

Emergencies
9538897698

DEPARTMENT OF LABORATORY MEDICINE

Final Report

Patient Name : **Akshatha N** MRN : 10090000360752 Gender/Age : FEMALE, 25y (28/07/1998)
 Collected On : 14/08/2023 09:55 AM Received On : 14/08/2023 10:11 AM Reported On : 14/08/2023 11:52 AM
 Barcode : 722308140023 Specimen : Urine Consultant : Dr. Raghavendra Bhat(OBSTETRICS & GYNAECOLOGY)
 Sample adequacy : Satisfactory Visit No : OP-001 Patient Mobile No : 8639466527

| Test | CLINICAL PATHOLOGY | | |
|--|--------------------|------|-------------------------------|
| | Result | Unit | Biological Reference Interval |
| URINE ROUTINE & MICROSCOPY | | | |
| PHYSICAL EXAMINATION | | | |
| Volume | 19 | ml | - |
| Colour | Pale Yellow | - | - |
| Appearance | Clear | - | - |
| CHEMICAL EXAMINATION | | | |
| pH(Reaction) (Semi-quantitative Strip Method-Double Indicator Principle) | 5.0 | - | 4.8-7.5 |
| Sp. Gravity (Semi-quantitative Strip Method-chromatographic Reaction) | 1.015 | - | 1.002 - 1.03 |
| Protein (Semi-quantitative Strip Method- Protein Error Of Indicator) | Negative | - | Negative |
| Urine Glucose (Semi-quantitative Strip Method-Glucose Oxidase Technique) | Negative | - | Negative |
| Ketone Bodies (Semi-quantitative Strip Method-Sodium Nitroprusside Chromatography) | Trace | - | - |
| Bile Salts (Semi-quantitative Strip Method) | Negative | - | Negative |
| Bile Pigment (Bilirubin) (Semi-quantitative Strip Method- Azodyes) | Negative | - | Negative |
| Urobilinogen (Semi-quantitative Strip Method-Fast B Blue) | Normal | - | Negative |
| Urine Leucocyte Esterase (Semi-quantitative Strip Method-diazonium Compounds) | Negative | - | Negative |

Page 1 of 2

Sahyadri Narayana Multispeciality Hospital

(A Unit of Narayana Health Limited) CIN: L85110KA2000PLC027497

Registered Office: 258/A, Bommasandra Industrial Area, Anekal Taluk, Bangalore 560089

Hospital Address: Harakere, New Thirthahalli Road, Shimoga 577202

Tel: 08182 221588 | Fax: +91 80 2783 2648 | Email: info.shimoga@narayanahealth.org | www.narayanahealth.org



Appointments
1800-309-0309

Emergencies
9538897698

Patient Name: Akshatha N MRN : 10090000360752 Gender/Age : FEMALE , 25y (28/07/1998)

Blood Urine (Semi-quantitative Strip Method- Peroxidase) **Negative** - Negative

Nitrite (Semi-quantitative Strip Method-diazonium Compounds) **Negative** - Negative

MICROSCOPIC EXAMINATION

Pus Cells 2-3/hpf - 0-2

RBC Not Seen - Nil

Epithelial Cells 3-4/hpf - 2-3

Bacteria Seen. - -

Urine For Sugar (Fasting) (Semi-quantitative Strip Method-Glucose Oxidase Technique) **Negative** - -

--End of Report--

Dr. Sujata N
MBBS, DCP, MD
CONSULTANT

Note

- Abnormal results are highlighted.
- Results relate to the sample only.
- Kindly correlate clinically.



DEPARTMENT OF LABORATORY MEDICINE

Final Report

Patient Name : Akshatha N MRN : 10090000360752 Gender/Age : FEMALE , 25y (28/07/1998)
Collected On : 14/08/2023 12:41 PM Received On : 14/08/2023 01:06 PM Reported On : 14/08/2023 01:19 PM
Barcode : 722308140051 Specimen : Urine Consultant : Dr. Raghavendra Bhat(OBSTETRICS & GYNAECOLOGY)
Sample adequacy : Satisfactory Visit No : OP-001 Patient Mobile No : 8639466527

CLINICAL PATHOLOGY

| Test | Result | Unit |
|--|--------|------|
| Urine For Sugar (Post Prandial) (Semi-quantitative Strip Method-Glucose Oxidase Technique) | n | - |

--End of Report--



Dr. Sujata N
MBBS, DCP, MD
CONSULTANT

Note

- Abnormal results are highlighted.
- Results relate to the sample only.
- Kindly correlate clinically.



Page 1 of 1

Sahyadri Narayana Multispeciality Hospital

(A Unit of Narayana Health) (A Unit of Narayana Health) CIN: 185110KA2000PLC027497

Registered Office: 258/A, Bommasandra Industrial Area, Anekal Taluk, Bangalore 560099

Hospital Address: Harakere, New Thirthahalli Road, Shimoga 577202

Tel: 08182 221588 | Fax: +91 80 2783 2648 | Email: info.shimoga@narayanahealth.org | www.narayanahealth.org



Appointments
1800-309-0309

Emergencies
9538897698