

LETTER OF APPROVAL / RECOMMENDATION

To,

The Coordinator,
Mediwheel (Arcofemi Healthcare Limited)
Helpline number: 011- 41195959

Dear Sir / Madam,

Sub: Annual Health Checkup for the employees of Bank of Baroda

This is to inform you that the following employee wishes to avail the facility of Cashless Annual Health Checkup provided by you in terms of our agreement.

PARTICULARS	EMPLOYEE DETAILS
NAME	MR. SINHA AMIT
EC NO.	76831
DESIGNATION	RECOVERY
PLACE OF WORK	SULTANPUR,RO SULTANPUR
BIRTHDATE	26-12-1983
PROPOSED DATE OF HEALTH CHECKUP	25-06-2022
BOOKING REFERENCE NO.	22J76831100020672E

This letter of approval / recommendation is valid if submitted along with copy of the Bank of Baroda employee id card. This approval is valid from **21-06-2022** till **31-03-2023** The list of medical tests to be conducted is provided in the annexure to this letter. Please note that the said health checkup is a **cashless facility** as per our tie up arrangement. We request you to attend to the health checkup requirement of our employee and accord your top priority and best resources in this regard. The EC Number and the booking reference number as given in the above table shall be mentioned in the invoice, invariably.

We solicit your co-operation in this regard.

Yours faithfully,

Sd/-

Chief General Manager
HRM Department
Bank of Baroda

(Note: This is a computer generated letter. No Signature required. For any clarification, please contact Mediwheel (Arcofemi Healthcare Limited))



Dr. Pawan Kumar Singh
M.B.B.S. DNB (Medicine)
UPMCI-61330
Director & Consultant Physician
JPK Clinic & Diagnostics
(A Unit of JPK Hospitals & Trauma Centre Pvt. Ltd.)

~~H-169~~
~~W-69~~
~~BP-122/82~~
~~Pulse-80~~

 बैंक ऑफ बड़ौदा
Bank of Baroda

नाम- अमित सिन्हा
Name - AMIT SINHA
कर्मचारी कूट क्र- 76831
E.C.No. - 76831



जारीकर्ता प्राधिकारी
Issuing Authority

धारक के हस्ताक्षर
Signature of Holder

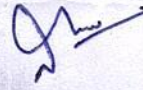

Dr. Pawan Kumar Singh
M.B.B.S. DNB (Medicine)
UPMCI-6/330
Director & Consultant Physician
JPK Clinic & Diagnostics
(A Unit of JPK Hospitals & Trauma Centre Pvt. Ltd.)



[Handwritten signature]

Dr. Pawan Kumar Singh
M.B.B.S. DNB (Medicine)
UPMCI-61230
Director & Consultant Physician
JPK Clinic & Diagnostics
(A Unit of JPK Hospitals & Trauma Centre Pvt. Ltd.)



भारत सरकार
Government of India

भारतीय विशिष्ट पहचान प्राधिकरण
Unique Identification Authority of India

नामांकन क्रम/ Enrolment No.: 0648/00569/03898

To
अमित सिन्हा
Amit Sinha
C/O: Uday Prasad Sinha
203
shashi sudama niketan rajendra nagar RD no-2
magadh medica hospital
Rajendra Nagar
Patna Bihar - 800016
8172960915

Validity unknown

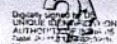

आपका आधार क्रमांक / Your Aadhaar No. :

3952 2134 5227

VID : 9189 6274 7721 1903

मेरा आधार, मेरी पहचान



भारत सरकार
Government of India



अमित सिन्हा
Amit Sinha
जन्म तिथि/DOB: 26/12/1983
पुरुष/ MALE

Issue Date: 13/08/2011

3952 2134 5227

VID : 9189 6274 7721 1903

मेरा आधार, मेरी पहचान



Government of India



सूचना

- आधार पहचान का प्रमाण है, नागरिकता का नहीं।
- सुरक्षित QR कोड / ऑफलाइन XML / ऑनलाइन ऑथेंटिकेशन से पहचान प्रमाणित करें।
- यह एक इलेक्ट्रॉनिक प्रक्रिया द्वारा बना हुआ पत्र है।

INFORMATION

- Aadhaar is a proof of identity, not of citizenship.
- Verify identity using Secure QR Code/ Offline XML/ Online Authentication.
- This is electronically generated letter.

- आधार देश भर में मान्य है।
- आधार कई सरकारी और गैर सरकारी सेवाओं को पाना आसान बनाता है।
- आधार में मोबाइल नंबर और ईमेल ID अपडेट रखें।
- आधार को अपने स्मार्ट फोन पर रखें, mAadhaar App के साथ।

- Aadhaar is valid throughout the country.
- Aadhaar helps you avail various Government and non-Government services easily.
- Keep your mobile number & email ID updated in Aadhaar.
- Carry Aadhaar in your smart phone – use mAadhaar App.

Download Date: 24/11/2021

पता:
द्वारा: उदय प्रसाद सिन्हा, 203, शशि सुदामा निकेतन राजेंद्र नगर रोड न-2, मगध मेडिका अस्पताल, राजेंद्र नगर, पटना, बिहार - 800016

Address:
C/O: Uday Prasad Sinha, 203, shashi sudama niketan rajendra nagar RD no-2, magadh medica hospital, Rajendra Nagar, Patna, Bihar - 800016



3952 2134 5227

VID : 9189 6274 7721 1903

1947 | help@uidai.gov.in | www.uidai.gov.in

Dr. Pawan Kumar Singh
M.B.B.S. DNB (Medicine)
UPMCI-2/330
Director & Consultant Physician
JPK Clinic & Diagnostics
(A Unit of JPK Hospitals & Trauma Centre Pvt. Ltd.)

25.06.2022 9:52:18
JPK CLINIC AND DIAGNOSTICS
NORMAL COMPOUND SUPER MARKET
SULTANPUR

Location:
Room:
Order Number:
Indication:
Medication 1:
Medication 2:
Medication 3:

84 bpm
— / — mmHg

Technician:
Ordering Ph: DR. J. P. SINGH
Referring Ph:
Attending Ph:

QRS : 80 ms
QT / QTcBaz : 364 / 430 ms
PR : 142 ms
P : 98 ms
RR / PP : 710 / 714 ms
P / QRS / T : 41 / 44 / 28 degrees

Normal sinus rhythm
Normal ECG

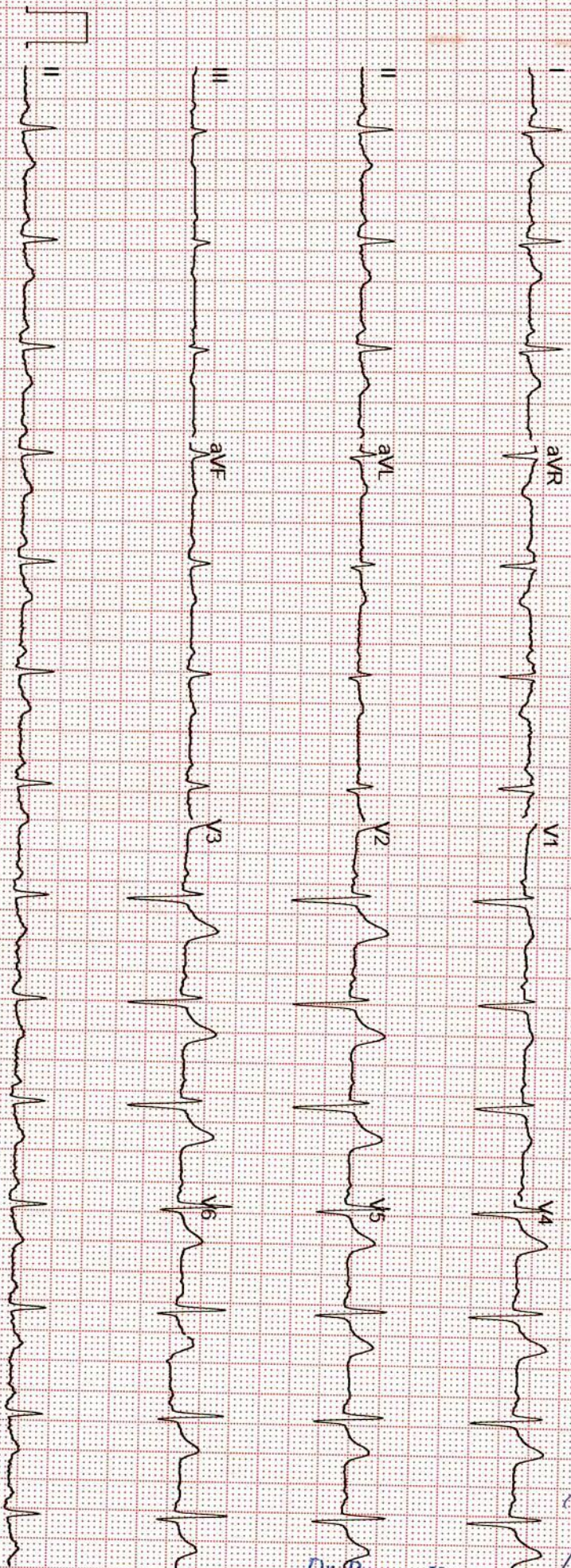

Dr. Pawan Kumar Singh
M.B.B.S. DNB (Medicine)
UPMCI-61330
Member & Consultant Physician
JPK Clinic & Diagnostics
(A Unit of JPK Hospitals & Trauma Centre Pvt. Ltd.)

GE MAC2000 1 1 12SL™ V241

25 mm/s 10 mm/mV

ADS 0.56-20 Hz 50 Hz

4x2.5x3.25 R1

Unconfirmed 1/1

JPK CLINIC & DIAGNOSTICS

(A unit of JPK Hospitals & Trauma Center Pvt. Ltd.)

An ISO 9001:2015 Certified Center

Super Market, Sultanpur -228 001 (U.P.)

Ph. : 05362-241192, 9196008963

www.jpkhospitals.com



An ISO 9001:2015 Certified Center

Patient ID : JPK-MRN-36962
Patient Name : AMIT SINHA
Age/Gender : 38Y/ M
Date/Time : 25-06-2022/19:38
Referred By : SELF

INVESTIGATION	RESULT	REFERENCE RANGE
HAEMATOLOGY		
COMPLETE BLOOD COUNT		
LRN-109759		
Haemoglobin	14.1 g/dL	13-18g/dL (> 15yr Adult Male) 12-15g/dL (> 15yrAdult Female)
WBC Count	6100	4000-11,000/cumm
Differential Count		
Neutrophils	58 %	40-75 %
Lymphocytes	34 %	20-45 %
Monocytes	07 %	02-10 %
Eosinophils	01 %	01-08 %
Basophils	00 %	00-01 %
RBC Count	4.90million/cumm	4.5-6.0 million/cumm (Male) 4.0-5.5 million/cumm (Female)
PCV	40.9 %	40-54 % (> 15yr Adult Male) 34-48 % (> 15yr Adult Female)
MCV	83.4 fl	75-95 fl
MCH	28.8 pg	26-32 pg
MCHC	34.6 %	30-35%
Platelet Count	150000 cells/cumm	150000-400000 cells/cumm
Mean Platelet Volume(MPV)	14.7 fL	7.5-11.5 fL
RDW-CV	13.8 %	11-16 %
RDW-SD	47.0 %	35-56 %
Sample Collection Time	25-06-2022/19:46:05	
Result Approval Time	27-06-2022/18:53	
LRN-109756		
BLOOD GROUPING AND RH TYPING		
Blood Group	B	-
RH Typing	POSITIVE (+)	-
Sample Collection Time	25-06-2022/19:46:05	
Result Approval Time	27-06-2022/18:53	

Rakesh Sharma
Lab Technician

Dr. Pawan Kumar Singh

M.B.B.S. DNB (Medicine)
UPMCI-61350

Director & Consultant Physician
JPK Clinic & Diagnostics
(A Unit of JPK Hospitals & Trauma Centre Pvt. Ltd.)

Dr. SHIWANGI

MBBS, DCP. (DNB)

Consultant Pathologist

JPK Clinic & Diagnostics

(A Unit of JPK Hospitals & Trauma Center Pvt. Ltd.)

This is an Electronically Generated Report
This report is based on the specimen/s received. The report may need to be correlated clinically as laboratory investigations are dependent on multiple variables. These results should not be reproduced in part.

Page 1 of 8

Facilities Available

- ECG
- PFT
- Endoscopy
- Hematology
- Biochemistry
- Microbiology
- FNAC
- Histopathology
- Sample Collection from Home & Online Delivery of Reports
- ABP
- TMT
- Echocardiography
- Ultrasound

JPK CLINIC & DIAGNOSTICS

(A unit of JPK Hospitals & Trauma Center Pvt. Ltd.)

An ISO 9001:2015 Certified Center

Super Market, Sultanpur -228 001 (U.P.)

Ph. : 05362-241192, 9196008963

www.jpkhospitals.com



An ISO 9001:2015 Certified Center

Patient ID : JPK-MRN-36962
Patient Name : AMIT SINHA
Age/Gender : 38Y/ M
Date/Time : 25-06-2022/19:38
Referred By : SELF

INVESTIGATION

RESULT

REFERENCE RANGE

LRN-109760

ERYTHROCYTE SEDIMENTATION RATE (ESR)

Erythrocyte Sedimentation rate (... 11 mm/hr

0-10 mm/hr

Sample Collection Time 25-06-2022/19:46:05

Result Approval Time 27-06-2022/18:53

Rakesh Sharma
Lab Technician

Dr. Pawan Kumar Singh

M.B.B.S. DNB (Medicine)
UPMCI-61330

Director & Consultant Physician
JPK Clinic & Diagnostics
(A Unit of JPK Hospitals & Trauma Centre Pvt. Ltd.)

Dr. SHIWANGI

MBBS, DCP. (DNB)

Consultant Pathologist

JPK Clinic & Diagnostics

(A Unit of JPK Hospitals & Trauma Center Pvt. Ltd.)

This is an Electronically Generated Report

This report is based on the specimen/s received. The report may need to be correlated clinically as laboratory investigations are dependent on multiple variables. These results should not be reproduced in part.

Page 2 of 8

Facilities Available

- ECG
- PFT
- Endoscopy
- Hematology
- Biochemistry
- Microbiology
- FNAC
- Histopathology
- Sample Collection from Home & Online Delivery of Reports
- ABP
- TMT
- Echocardiography
- Ultrasound

JPK CLINIC & DIAGNOSTICS

(A unit of JPK Hospitals & Trauma Center Pvt. Ltd.)

An ISO 9001:2015 Certified Center

Super Market, Sultanpur -228 001 (U.P.)

Ph. : 05362-241192, 9196008963

www.jpkhospitals.com



Patient ID : JPK-MRN-36962
 Patient Name : AMIT SINHA
 Age/Gender : 38Y / M
 Date/Time : 25-06-2022/19:38
 Referred By : SELF

INVESTIGATION	RESULT	REFERENCE RANGE
BIO-CHEMISTRY		
FASTING BLOOD SUGAR		
LRN-109752 Fasting Blood Sugar Sample Collection Time 25-06-2022/19:46:05 Result Approval Time 27-06-2022/18:54	110.4 mg/dL	65-110 mg/dL
URIC ACID		
LRN-109752 Uric Acid Sample Collection Time 25-06-2022/19:46:05 Result Approval Time 27-06-2022/18:53	6.5 mg/dL	3.5-7.2 mg/dL
PSA TOTAL		
LRN-109752 PSA TOTAL Sample Collection Time 25-06-2022/19:46:05 Result Approval Time 27-06-2022/18:53	1.35 ng/mL	MALE 0.0-4.0 ng/mL
GAMMA GLUTAMYL TRANSFERASE (GGT)		
LRN-109752 GGT Sample Collection Time 25-06-2022/19:46:05 Result Approval Time 27-06-2022/18:54	24.5 U/L	5-36 U/L (Female) 8-61 U/L (Male)
SERUM CREATININE		
LRN-109752 Serum Creatinine	0.8 mg/dL	Male 0.9-1.3 mg/dL Female 0.6-1.1 mg/dL

Rakesh Sharma
Lab Technician

Dr. Pawan Kumar Singh
 M.B.B.S. DNB (Medicine)
 UPMCI-61330
 Director & Consultant Physician
 JPK Clinic & Diagnostics
 (A Unit of JPK Hospitals & Trauma Centre Pvt. Ltd.)

Dr. SHIWANGI
 MBBS, DCP (DNB)
 Consultant Pathologist
 JPK Clinic & Diagnostics
 (A Unit of JPK Hospitals & Trauma Center Pvt. Ltd.)

This is an Electronically Generated Report
 This report is based on the specimen/s received. The report may need to be correlated clinically as laboratory investigations are dependent on multiple variables. These results should not be reproduced in part.

Facilities Available

- ECG
- PFT
- Endoscopy
- Hematology
- Biochemistry
- Microbiology
- FNAC
- Histopathology
- Sample Collection from Home & Online Delivery of Reports
- ABP
- TMT
- Echocardiography
- Ultrasound

JPK CLINIC & DIAGNOSTICS

(A unit of JPK Hospitals & Trauma Center Pvt. Ltd.)

An ISO 9001:2015 Certified Center

Super Market, Sultanpur -228 001 (U.P.)

Ph.: 05362-241192, 9196008963

www.jpkhospitals.com



Patient ID : JPK-MRN-36962
 Patient Name : AMIT SINHA
 Age/Gender : 38Y/ M
 Date/Time : 25-06-2022/19:38
 Referred By : SELF

INVESTIGATION	RESULT	REFERENCE RANGE
Sample Collection Time 25-06-2022/19:46:05 Result Approval Time 27-06-2022/18:53 LRN-109753	POST PRANDIAL BLOOD GLUCOSE	
Post Prandial Blood Glucose Sample Collection Time 25-06-2022/19:46:05 Result Approval Time 27-06-2022/18:53 LRN-109754	189.0* mg/dL	90-140 mg/dL
LRN-109754	BLOOD UREA NITROGEN (BUN)	
Blood Urea Nitrogen (BUN) Sample Collection Time 25-06-2022/19:46:05 Result Approval Time 27-06-2022/18:53 LRN-109754	11.2 mg/dL	5-18 mg/dL Infant/Child 6-20 mg/dL Adult 8-23 mg/dL Adult > 60Yr
LRN-109754	LIVER FUNCTION TEST (LFT)	
Bilirubin Total Bilirubin Direct Bilirubin Indirect SGOT SGPT Alkaline Phosphatase Total Protein Albumin Globulin A/G Sample Collection Time 25-06-2022/19:46:05 Result Approval Time 27-06-2022/18:53	0.84 mg/dL 0.24 mg/dL 0.60 mg/dL 38.2 U/L 26.3 U/L 84.6 U/L 6.78 g/dL 4.35 g/dL 2.43 g/dL 2.7	10.0 - 14.0 mg/dL 3-5 Days (Premature) 4.0 - 8.0 mg/dL 3-5 Days (Full Term) 0.0 - 1.0 mg/dL (Adult) 0.0 - 0.2 mg/dL 0.0 - 0.8 mg/dL upto 40 U/L (Males) upto 32 U/L (Females) upto 41 U/L (Males) upto 33 U/L (Females) UPTO 125 U/L 6.0 - 8.0 g/dL 3.5 - 5.2 g/dL 1.5 - 3.0 g/dL 1 - 2

Rakesh Sharma
Lab Technician

Dr. Pawan Kumar Singh
 M.B.B.S. DNB (Medicine)
 UPMCI-61330
 Director & Consultant Physician
 JPK Clinic & Diagnostics
 (A Unit of JPK Hospitals & Trauma Centre Pvt. Ltd.)

Dr. SHIWANGI
 MBBS, DCP. (DNB)
 Consultant Pathologist
 JPK Clinic & Diagnostics
 (A Unit of JPK Hospitals & Trauma Center Pvt. Ltd.)

This is an Electronically Generated Report
 This report is based on the specimen/s received. The report may need to be correlated clinically as laboratory investigations are dependent on multiple variables. These results should not be reproduced in part.

Facilities Available

- ECG ● PFT ● Endoscopy ● Hematology ● Biochemistry ● Microbiology ● FNAC ● Histopathology
- Sample Collection from Home & Online Delivery of Reports ● ABP ● TMT ● Echocardiography ● Ultrasound

JPK CLINIC & DIAGNOSTICS

(A unit of JPK Hospitals & Trauma Center Pvt. Ltd.)
An ISO 9001:2015 Certified Center
Super Market, Sultanpur -228 001 (U.P.)
Ph. : 05362-241192, 9196008963
www.jpkhospitals.com



Patient ID : JPK-MRN-36962
Patient Name : AMIT SINHA
Age/Gender : 38Y/ M
Date/Time : 25-06-2022/19:38
Referred By : SELF

INVESTIGATION	RESULT	REFERENCE RANGE
LRN-109754	LIPIDPROFILE	
Total Cholesterol	158.5 mg/dL	Desirable < 200 mg/dL Borderline 200-239 mg/dL High > 240 mg/dL
Triglycerides	124.2 mg/dL	Normal < 150 mg/dL Borderline High 150-199 mg/dL High 200-499 mg/dL Very high > 500 mg/dL
HDL	57.8 mg/dL	Low < 40 mg/dL Normal 40 -60 mg/dL High > 60 mg/dL
LDL	85.6 mg/dL	Optimal < 100 mg/dL Near Optimal 100-129 mg/dL Borderline high 130-159 mg/dL High 160-189 mg/dL Very high > 190 mg/dL
VLDL	24.8 mg/dL	15-30 mg/dL Desirable < 20 mg/dL Borderline High 21-39 mg/dL High > 40 mg/dL
TC/HDL Ratio	2.7	(Less than 5.0)
LDL/HDL	1.4	UPTO 3.5
Sample Collection Time	25-06-2022/19:46:05	
Result Approval Time	27-06-2022/18:53	
LRN-109761	HBA1C	

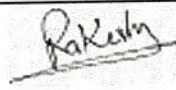
Rakesh Sharma
Lab Technician

Dr. Pawan Kumar Singh
M.B.B.S. DNB (Medicine)
UPMCI-61370
Director & Consultant Physician
JPK Clinic & Diagnostics
(A Unit of JPK Hospitals & Trauma Centre Pvt. Ltd.)

Dr. SHIWANGI
MBBS, DCP. (DNB)
Consultant Pathologist
JPK Clinic & Diagnostics
(A Unit of JPK Hospitals & Trauma Center Pvt. Ltd.)

This is an Electronically Generated Report
This report is based on the specimen/s received. The report may need to be correlated clinically as laboratory investigations are dependent on multiple variables. These results should not be reproduced in part.

Page 5 of 8

Facilities Available

- ECG
- PFT
- Endoscopy
- Hematology
- Biochemistry
- Microbiology
- FNAC
- Histopathology
- Sample Collection from Home & Online Delivery of Reports
- ABP
- TMT
- Echocardiography
- Ultrasound

JPK CLINIC & DIAGNOSTICS

(A unit of JPK Hospitals & Trauma Center Pvt. Ltd.)

An ISO 9001:2015 Certified Center

Super Market, Sultanpur -228 001 (U.P.)

Ph.: 05362-241192, 9196008963

www.jpkhospitals.com



An ISO 9001:2015 Certified Center

Patient ID : JPK-MRN-36962
Patient Name : AMIT SINHA
Age/Gender : 38Y / M
Date/Time : 25-06-2022/19:38
Referred By : SELF

INVESTIGATION

RESULT

REFERENCE RANGE

Glycosylated Haemoglobin

7.1 %

4-6% - NON-DIABETIC
6-7% - GOOD CONTROL
7-8% - FAIR CONTROL
> 8% - ACTION SUGGESTED

Sample Collection Time 25-06-2022/19:46:05

Result Approval Time 27-06-2022/18:53

Rakesh Sharma
Lab Technician

Dr. Pawan Kumar Singh
M.B.B.S. DNB (Medicine)
UPMCI-61340
Director & Consultant Physician
JPK Clinic & Diagnostics
(A Unit of JPK Hospitals & Trauma Centre Pvt. Ltd.)

Dr. SHIWANGI
MBBS, DCP. (DNB)
Consultant Pathologist
JPK Clinic & Diagnostics
(A Unit of JPK Hospitals & Trauma Center Pvt. Ltd.)

This is an Electronically Generated Report
This report is based on the specimen/s received. The report may need to be correlated clinically as laboratory investigations are dependent on multiple variables. These results should not be reproduced in part.

Page 6 of 8

Facilities Available

- ECG
- PFT
- Endoscopy
- Hematology
- Biochemistry
- Microbiology
- FNAC
- Histopathology
- Sample Collection from Home & Online Delivery of Reports
- ABP
- TMT
- Echocardiography
- Ultrasound

JPK CLINIC & DIAGNOSTICS

(A unit of JPK Hospitals & Trauma Center Pvt. Ltd.)
An ISO 9001:2015 Certified Center
 Super Market, Sultanpur -228 001 (U.P.)
 Ph. : 05362-241192, 9196008963
www.jpkhospitals.com



Patient ID : JPK-MRN-36962
 Patient Name : AMIT SINHA
 Age/Gender : 38Y / M
 Date/Time : 25-06-2022/19:38
 Referred By : SELF

INVESTIGATION	RESULT	REFERENCE RANGE
CLINICAL PATHOLOGY		
LRN-109757	URINE R/M	
Physical Examination		
Quantity in ml	20 ML	
Urine Color	PALE YELLOW	
Reaction	ACIDIC	
Chemical Examination		
Leukocytes	NEGATIVE	
Nitrite	NEGATIVE	
Urobilinogen	NEGATIVE	
pH	6.0	
Blood	NEGATIVE	
Sp. Gravity	1.020	
Ketone	NEGATIVE	
Bilirubin	NEGATIVE	
Glucose	NEGATIVE	
Protein	NEGATIVE	
Microscopic Examination		
Epithelial Cells	2-3/HIGH POWER FIELD	
RBC	NIL	
Pus Cells	1-2/HIGH POWER FIELD	
Casts	NOT SEEN	
Crystals	NOT SEEN	
Sample Collection Time	25-06-2022 / 19:46:05	
Result Approval Time	27-06-2022 / 18:53	

Rakesh Sharma
 Lab Technician

Dr. Pawan Kumar Singh
 M.B.B.S. DNB (Medicine)
 UPMCI-61930
 Director & Consultant Physician
 JPK Clinic & Diagnostics
 (A Unit of JPK Hospitals & Trauma Centre Pvt. Ltd.)

Dr. SHIWANGI
 MBBS, DCP (DNB)
 Consultant Pathologist
 JPK Clinic & Diagnostics
 (A Unit of JPK Hospitals & Trauma Center Pvt. Ltd.)

This is an Electronically Generated Report
 This report is based on the specimen/s received. The report may need to be correlated clinically as laboratory investigations are dependent on multiple variables. These results should not be reproduced in part.

Facilities Available

- ECG
- PFT
- Endoscopy
- Hematology
- Biochemistry
- Microbiology
- FNAC
- Histopathology
- Sample Collection from Home & Online Delivery of Reports
- ABP
- TMT
- Echocardiography
- Ultrasound

JPK CLINIC & DIAGNOSTICS

(A unit of JPK Hospitals & Trauma Center Pvt. Ltd.)

An ISO 9001:2015 Certified Center

Super Market, Sultanpur -228 001 (U.P.)

Ph. : 05362-241192, 9196008963

www.jpkhospitals.com



An ISO 9001:2015 Certified Center

Patient ID : JPK-MRN-36962
Patient Name : AMIT SINHA
Age/Gender : 38Y/ M
Date/Time : 25-06-2022/19:38
Referred By : SELF

INVESTIGATION

RESULT

REFERENCE RANGE

CHEMILUMINESCENCE IMMUNOASSAY

LRN-109755

THYROID FUNCTION TEST (T3, T4, TSH)

T3	1.96 ng/mL	0.69-2.15
T4	84.1 ng/mL	52-127
TSH	2.49 μ U/mL	21 weeks- 20 years: 0.7-6.4 μ U/mL 21-54 years: 0.4 - 4.2 μ U/mL 55- 87 years: 0.5 - 8.9 μ U/mL Pregnancy: 1st Trimester: 0.24 - 2.99 μ U/mL 2nd Trimester: 0.46 - 2.95 μ U/mL 3rd Trimester: 0.43 - 2.78 μ U/mL Pediatric Ranges: Cord Blood: 2.3 - 13.2 μ U/mL 1 - 2 days: 3.2 - 34.6 μ U/mL 3 - 4 days: 0.7 - 15.4 μ U/mL 2- 20 weeks: 1.7 - 9.1 μ U/mL

Sample Collection Time 25-06-2022/19:46:05

Result Approval Time 27-06-2022/18:53

Rakesh Sharma
Lab Technician

Dr. Pawan Kumar Singh

M.B.B.S. DNB (Medicine)
UPMCI-61330

Director & Consultant Physician
JPK Clinic & Diagnostics
(A Unit of JPK Hospitals & Trauma Centre Pvt. Ltd.)

Dr. SHIWANGI

MBBS, DCP. (DNB)

Consultant Pathologist

JPK Clinic & Diagnostics

(A Unit of JPK Hospitals & Trauma Center Pvt. Ltd.)

This is an Electronically Generated Report

This report is based on the specimen/s received. The report may need to be correlated clinically as laboratory investigations are dependent on multiple variables. These results should not be reproduced in part.

Page 8 of 8

Facilities Available

- ECG
- PFT
- Endoscopy
- Hematology
- Biochemistry
- Microbiology
- FNAC
- Histopathology
- Sample Collection from Home & Online Delivery of Reports
- ABP
- TMT
- Echocardiography
- Ultrasound

EXERCISE STRESS TEST REPORT

Patient Name: SINHA, AMIT
Patient ID: 52733
Height:
Weight:

DOB: 26.12.1983
Age: 38yrs
Gender: Male
Race: Indian

Study Date: 25.06.2022
Test Type: --
Protocol: BRUCE

Referring Physician: --**DR J P SINGH**
Attending Physician: Dr. J.P. Singh
Technician: --

Medications:

--

Medical History:

--

Reason for Exercise Test:

--

Exercise Test Summary

Phase Name	Stage Name	Time in Stage	Speed (km/h)	Grade (%)	HR (bpm)	BP (mmHg)	Comment
PRETEST	SUPINE	00:23	0.00	0.00	86		
	STANDING	00:20	0.00	0.00	83		
	HYPERV.	00:14	0.00	0.00	86		
	WARM-UP	00:35	1.60	0.00	90		
EXERCISE	STAGE 1	03:00	2.70	10.00	120	120/80	
	STAGE 2	03:00	4.00	12.00	134	122/84	
	STAGE 3	03:00	5.40	14.00	150	122/84	
	STAGE 4	00:17	6.70	16.00	173		
RECOVERY		01:07	2.40	0.00	134		

The patient exercised according to the BRUCE for 9:17 min:s, achieving a work level of Max. METS: 10.80. The resting heart rate of 87 bpm rose to a maximal heart rate of 173 bpm. This value represents 95 % of the maximal, age-predicted heart rate. The resting blood pressure of --/-- mmHg, rose to a maximum blood pressure of 122/84 mmHg. The exercise test was stopped due to Target heart rate achieved.

Interpretation

Summary: Resting ECG: normal.

Functional Capacity: normal.

HR Response to Exercise: appropriate.

BP Response to Exercise: normal resting BP - appropriate response.

Chest Pain: none.

Arrhythmias: none.

ST Changes: none.

Overall impression: Normal stress test.

Conclusions

--

Dr. Pawan Kumar Singh
M.B.B.S. DNB (Medicine)
UPMCI-6136
Director & Consultant Physician
JPK Clinic & Diagnostics
(A Unit of JPK Hospitals & Trauma Centre Pvt. Ltd.)

SINHA, AMIT

Patient ID 52733

25.06.2022

10:59:40am

Male

38yrs Indian

Meds:

Test Reason:

Medical History:

Ref. MD: Ordering MD:
 Technician: Test Type:
 Comment:

BRUCE: Total Exercise Time 09:17
 Max HR: 173 bpm 95% of max predicted 182 bpm HR at rest: 87
 Max BP: 122/84 mmHg Max RPP: 17568 mmHg*bpm
 Maximum Workload: 10.80 METS
 Max. ST: -0.40 mn, 0.00 mV/s in I; RECOVERY 00:13
 ST/HR index: 0.17 μ V/bpm
Reasons for Termination: Target heart rate achieved
Summary: Resting ECG: normal. Functional Capacity: normal. HR Response to Exercise: appropriate. BP Response to Exercise: normal resting BP - appropriate response. Chest Pain: none. Arrhythmias: none. ST Changes: none. Overall impression: Normal stress test.

Phase Name	Stage Name	Time in Stage	Speed (km/h)	Grade (%)	Workload (METs)	HR (bpm)	BP (mmHg)	RPP (mmHg*bpm)	VE (l/min)	ST Level (l mm)	Comment
PRETEST	SUPINE	00:23	0.00	0.00	1.0	86			0	0.50	
	STANDING	00:20	0.00	0.00	1.0	83			0	0.55	
	HYPERV.	00:14	0.00	0.00	1.0	86			0	0.55	
	WARM-UP	00:35	1.60	0.00	1.3	90			0	0.60	
EXERCISE	STAGE 1	03:00	2.70	10.00	4.6	120	120/80	14400	2	0.60	
	STAGE 2	03:00	4.00	12.00	7.0	134	122/84	16348	0	0.35	
	STAGE 3	03:00	5.40	14.00	10.0	150	122/84	18300	21	0.70	
	STAGE 4	00:17	6.70	16.00	10.8	173			24	-0.15	
RECOVERY		01:07	2.40	0.00	2.1	134			17	-0.20	

Dr. Pawan Kumar Singh
 M.B.B.S., D.M.B (Medicine)
 UPMCI-67830
 Consultant Physician
 Director & Consultant
 JPK Clinic & Diagnostics
 A Unit of JPK Hospitals & Trauma Centre Pvt. Ltd.

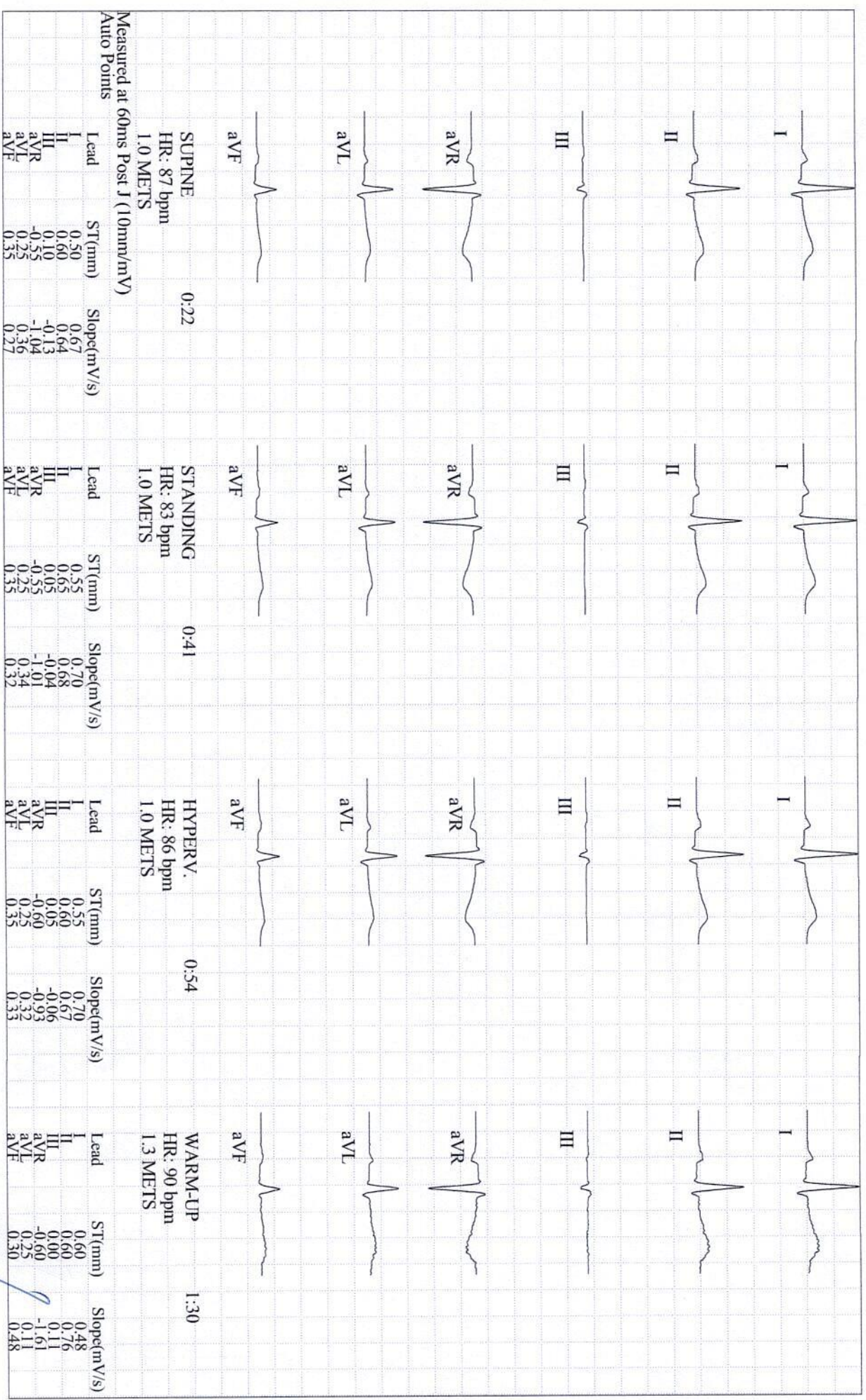

SINHA, AMIT

Patient ID 52733

25.06.2022

10:59:40am

GE CardioSoft V6.73 (2)

50mm/s 10mm/mV 50Hz

0.01Hz FRF+ HEART V5.4

Unconfirmed

Attending MD: Dr. J.P. Singh

Dr. Pawan Kumar Singh

M.B.S. DNB (Medicine)

UPMACH-61330

Extension & Consultant Physician

JPK Clinic & Diagnostics
(A Unit of JPK Hospitals & Trauma Centre Pvt. Ltd.)

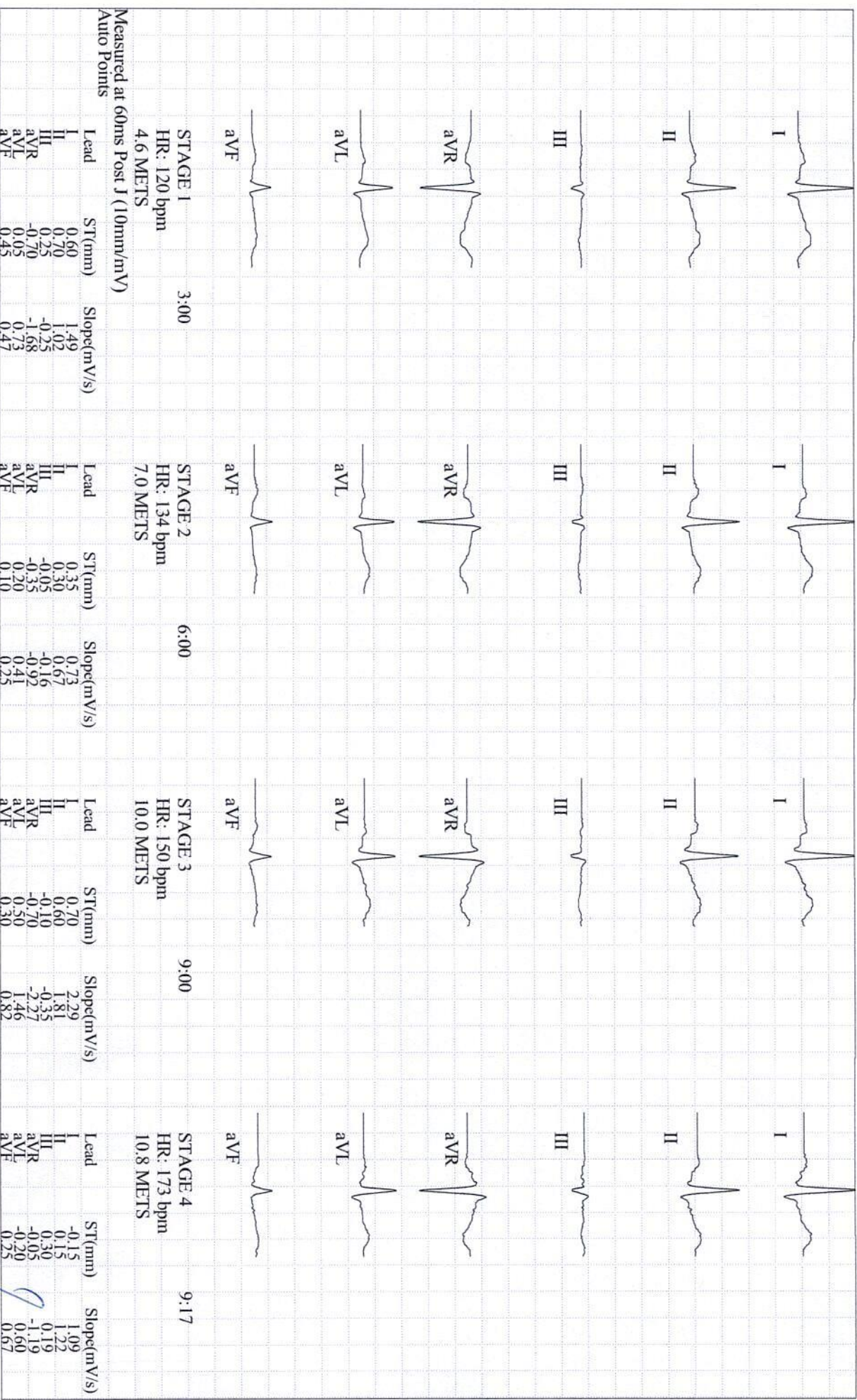

SINHA, AMIT

Patient ID 52733

25.06.2022

10:59:40am

GE CardioSoft V6.73 (2)

50mm/s 10mm/mV 50Hz 0.01Hz FRF+ HEART V5.4

Unconfirmed

Attending MD: Dr. J.P. Singh

Dr. Pawan Kumar Singh

M.B.S., DNB (Medicine)

UPMCI-61330

Director & Consultant Physician

JPK Clinic & Diagnostics

(A Unit of JPK Hospitals & Trauma Centre Pvt. Ltd.)

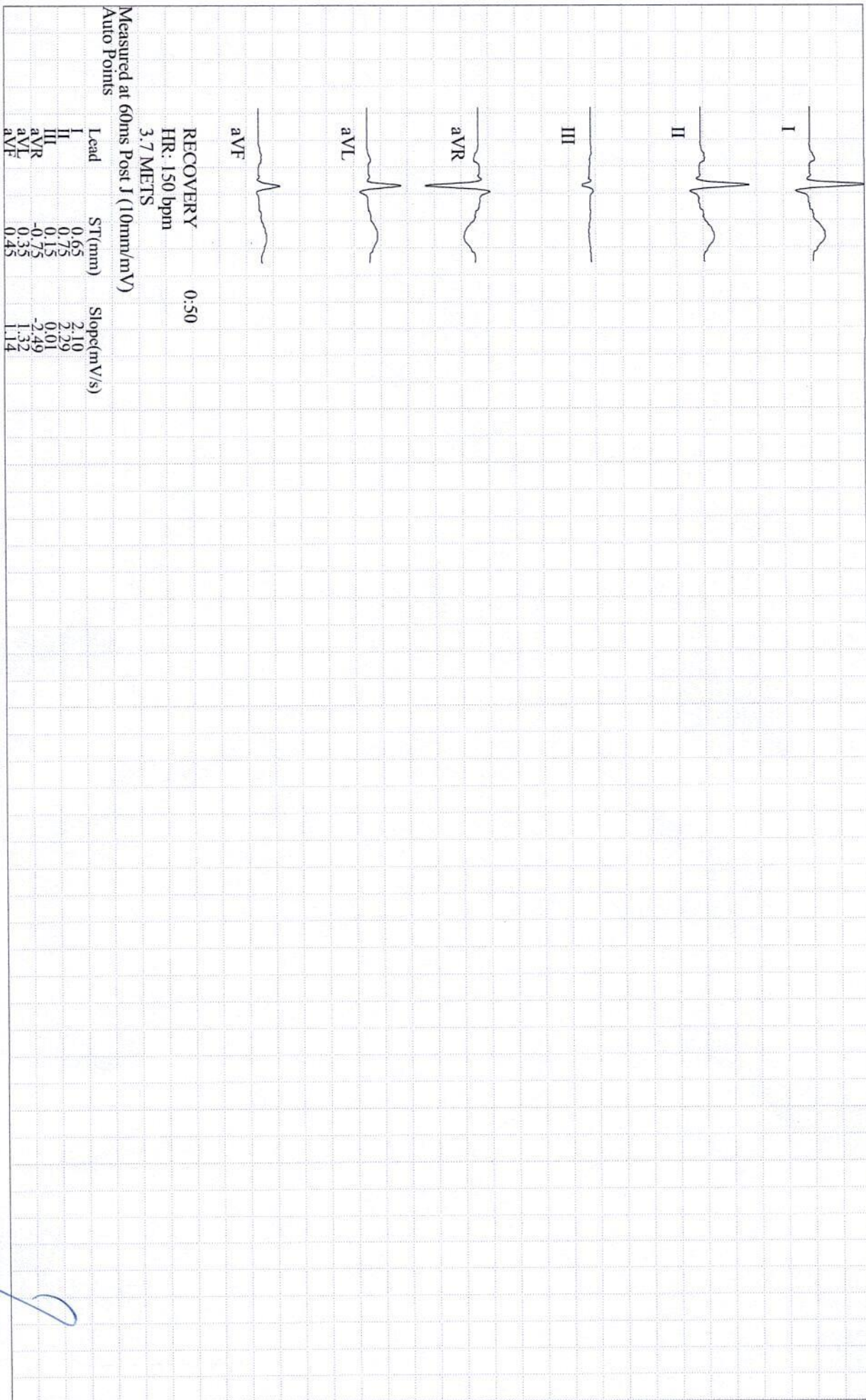

SINHA, AMIT

Patient ID 52733

25.06.2022

10:59:40am

GE CardioSoft V6.73 (2)

50mm/s 10mm/mV 50Hz 0.01Hz FRF+ HEART V5.4

Unconfirmed

Attending MD: Dr. J.P. Singh

Dr. Pawan Kumar Singh

M.B.B.S, DNB (Medicine)

UPMCI-61330

Director & Consultant Physician

JPK Clinic & Diagnostics

(A Unit of JPK Hospitals & Trauma Centre Pvt. Ltd.)

SINHA, AMIT
Patient ID 52733
25.06.2022
10:59:40am

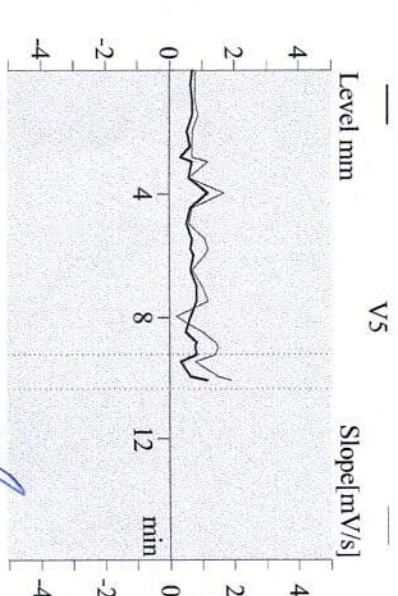
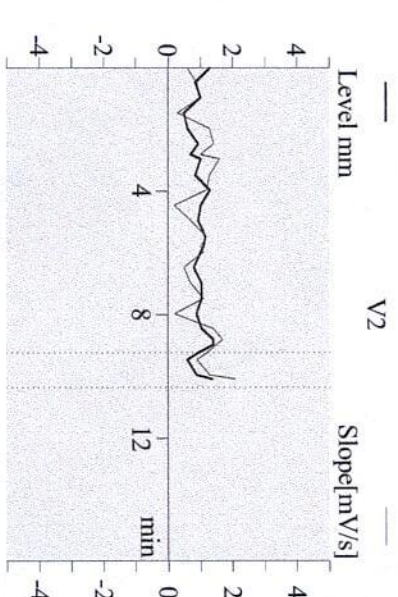
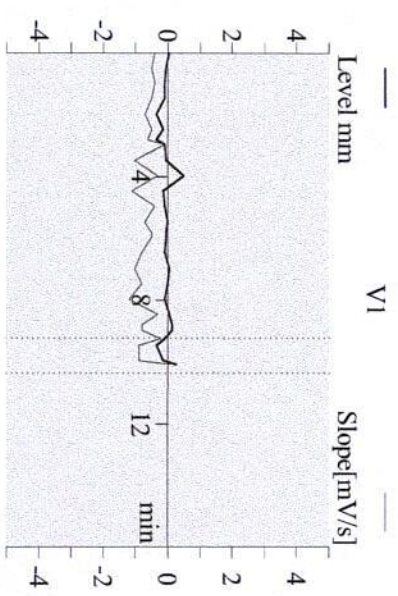
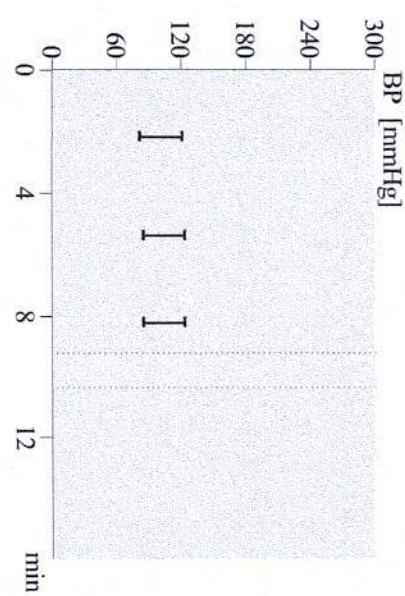
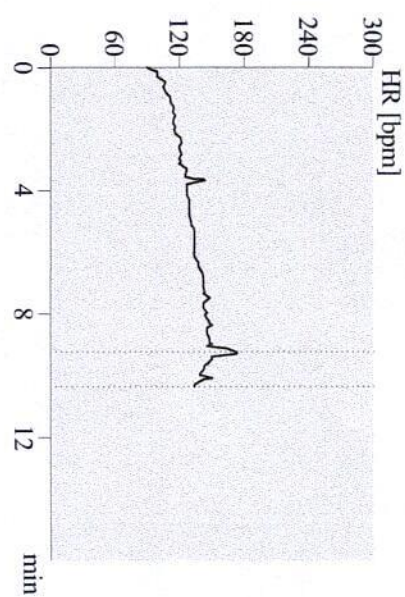
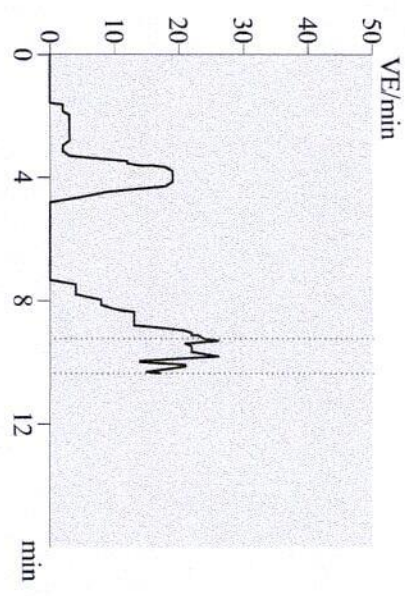

Dr. Pawan Kumar Singh
M.B.B.S. DNB (Medicine)
UPMCI-6133
Attending Physician
Director & Consultant
JPK Clinic & Diagnostics
(A Unit of JPK Hospitals & Trauma Centre Pvt. Ltd.)

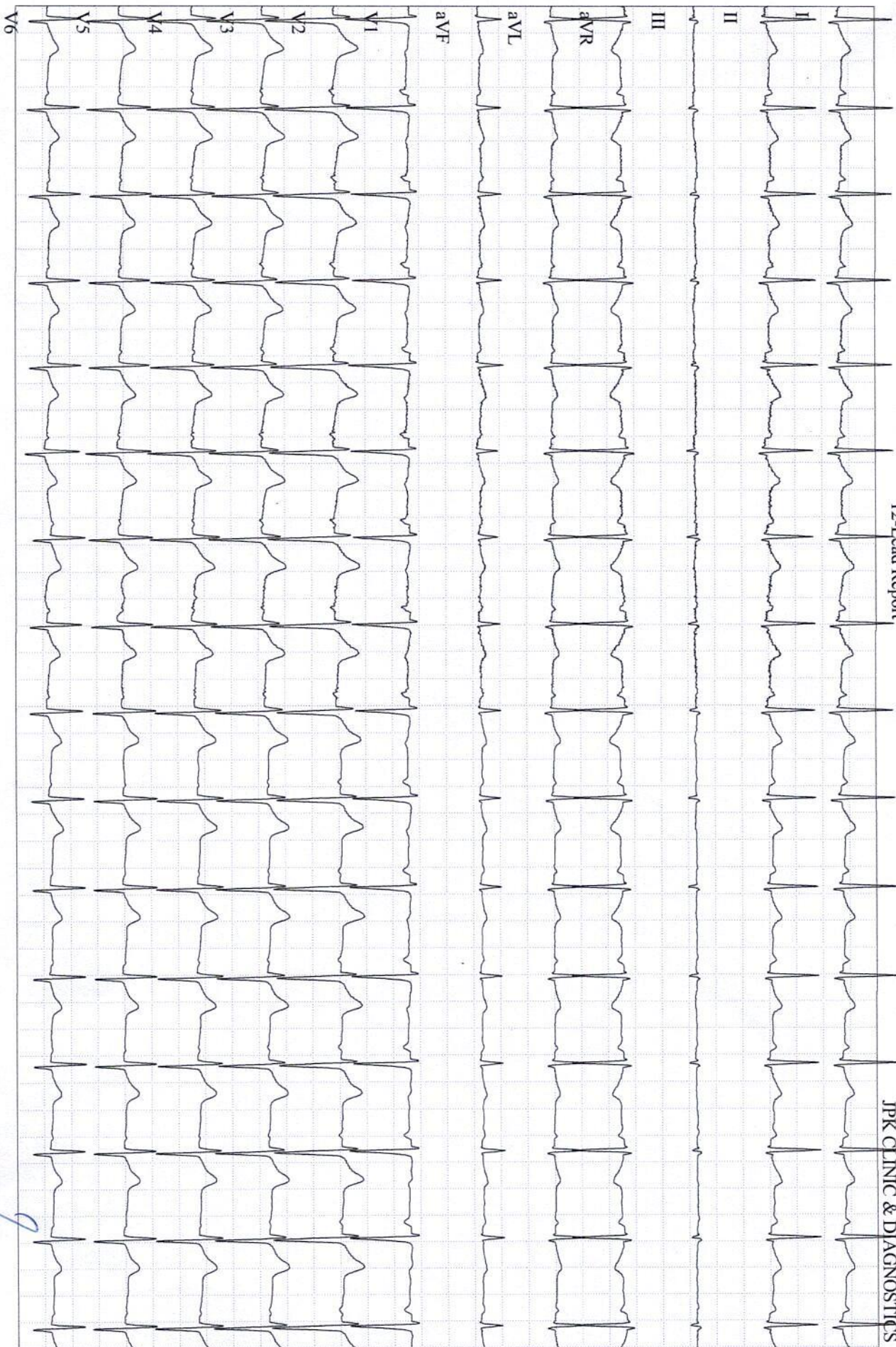

SINHA, AMIT

Patient ID 52733

25.06.2022

11:00:06am

90 bpm

PRETEST

SUPINE

00:00

BRUCE

GE CardioSoft V6.73 (2)
25 mm/s 10 mm/mV 50Hz 0.01Hz FRF+ HR(V2,I)

Start of Test: 10:59:40am

Dr. Pawan Kumar Singh

M.B.B.S., D.M.D. (Medicine)

Director & Consultant Physician

JPK Clinic & Diagnostics

(A Unit of JPK Hospitals & Trauma Centre Pvt. Ltd.)

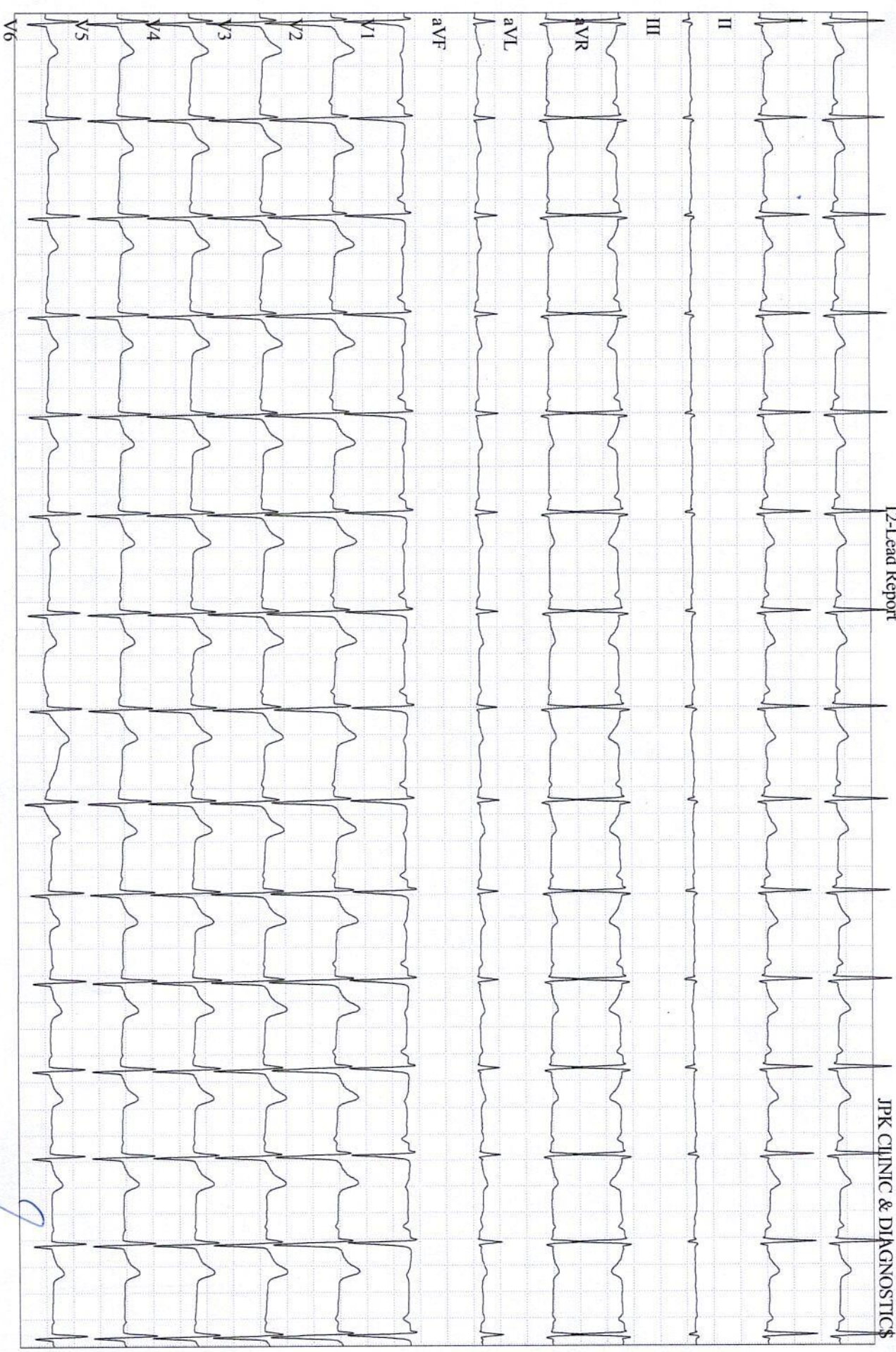

SINHA, AMIT

Patient ID 52733

25.06.2022

11:00:24am

83 bpm

GE CardioSoft V6.73 (2)
25 mm/s 10 mm/mV 50Hz 0.01Hz FRF+ HR(V2,I)

PRETEST
STANDING
00:29

BRUCE
0.0 km/h
0.0 %

Start of Test: 10:59:40am

Dr. Pawan Kumar Singh
M.B.B.S. DNB (Medicine)
U/PMCI-613

Director & Consultant Physician
JPK Clinic & Diagnostics
(A Unit of JPK Hospitals & Trauma Centre Pvt. Ltd.)

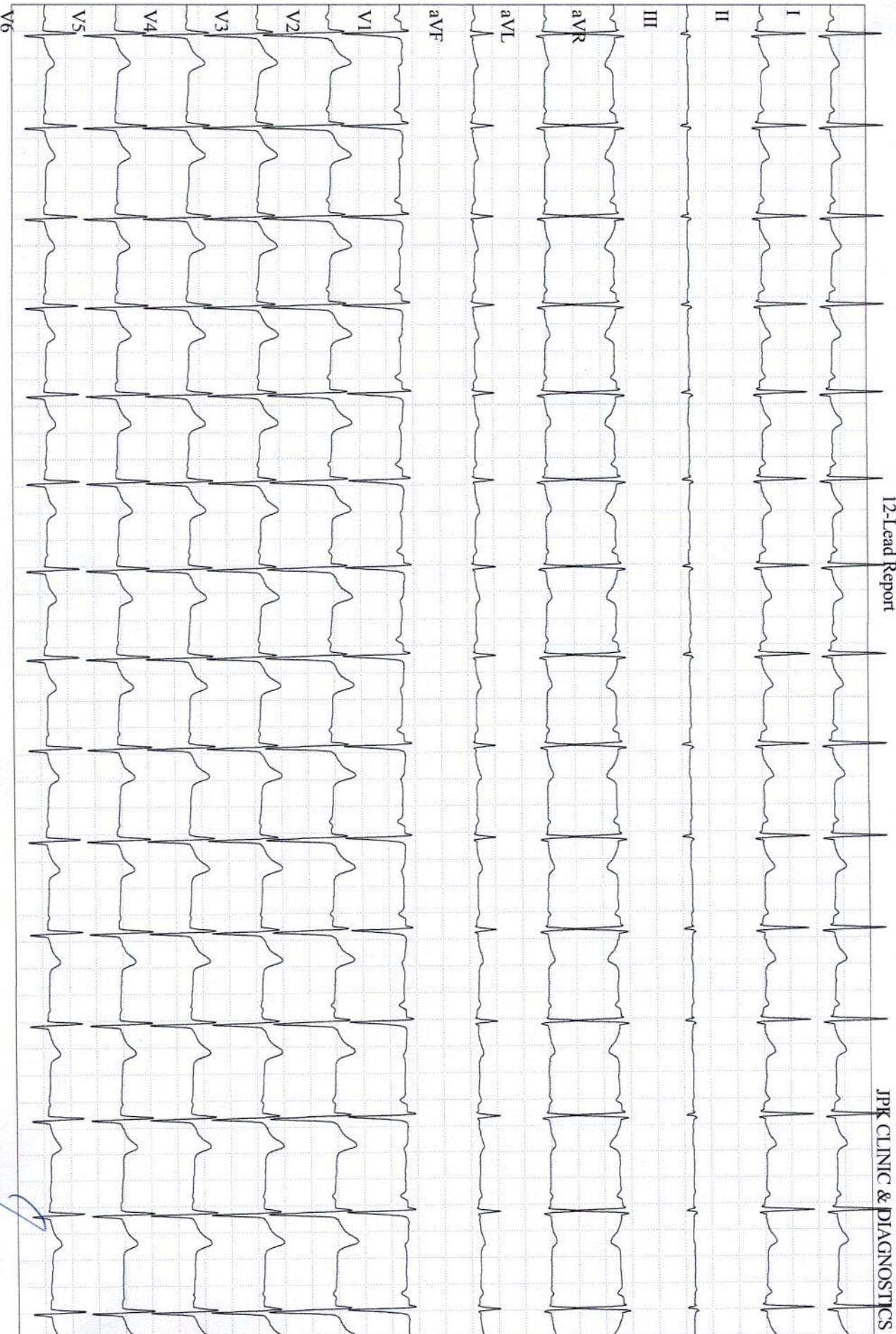

SINHA, AMIT

Patient ID 52733

25.06.2022

11:00:38am

83 bpm

PRETEST

HYPERV.

00:46

BRUCE

0.0 km/h

0.0 %

GE CardioSoft V6.73 (2)
25 mm/s 10 mm/mV 50Hz 0.01Hz FRF+ HR(V2,I)

Start of Test: 10:59:40am

Dr. Pawan Kumar Singh

M.B.S., DNB (Medicine)
UP/NIC-61330

Director & Consultant Physician

JPK Clinic & Diagnostics

(A Unit of JPK Hospitals & Trauma Centre Pvt. Ltd.)

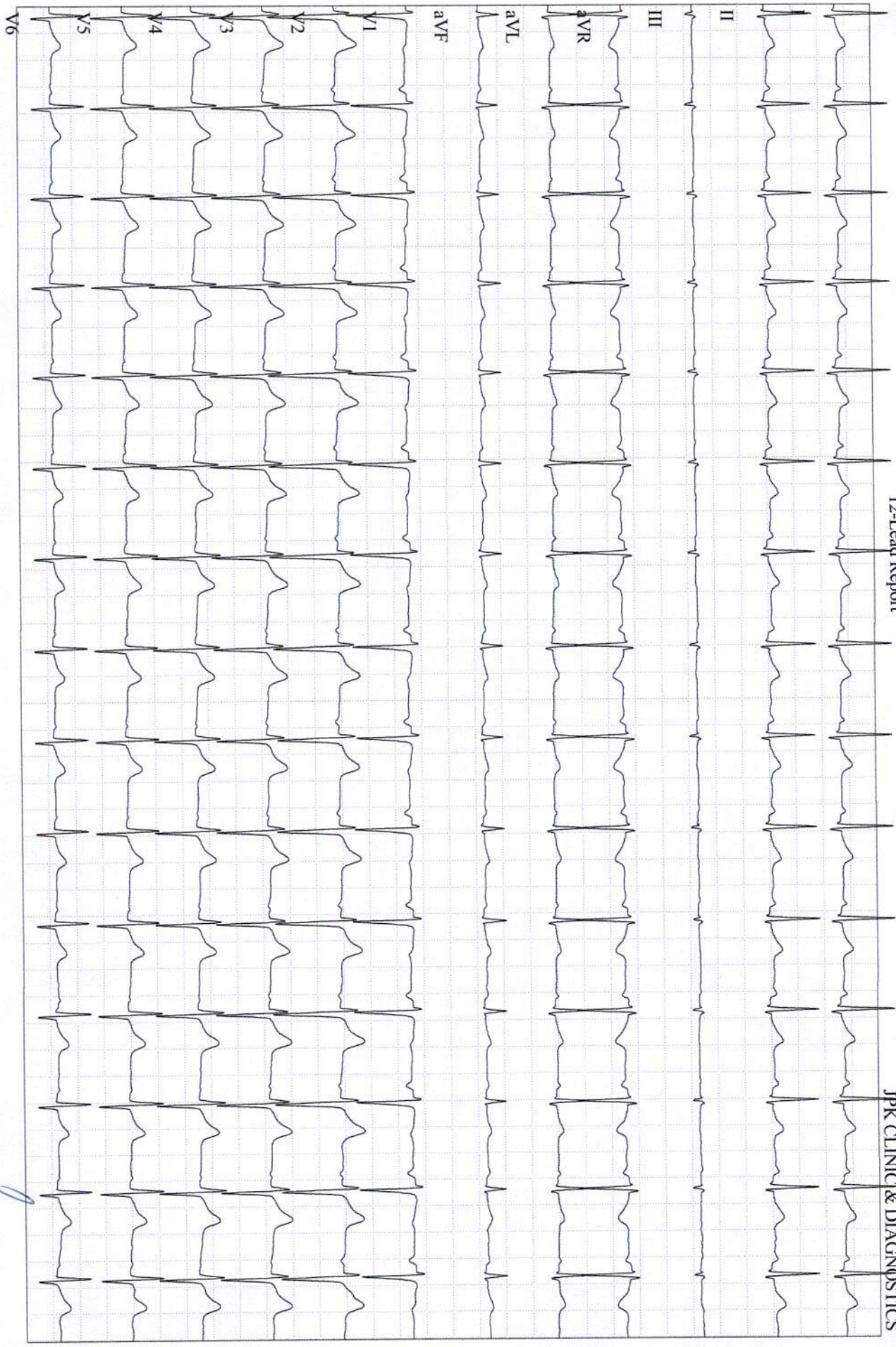

SINHA, AMIT
 Patient ID 52733
 25.06.2022
 11:00:52am

86 bpm

PRETEST
 WARM-UP
 01:00

BRUCE
 0.0 km/h
 0.0 %

GE CardioSoft V6.73 (2)
 25 mm/s 10 mm/mV 50Hz 0.01Hz FRF+ HR(V2,I)

Start of Test: 10:59:40am

Dr. Pawan Kumar Singh
 M.B.B.S. DNB (Medicine)
 UPMCI-6130
 Director & Consultant Physician
 JPK Clinic & Diagnostics
 (A Unit of JPK Hospitals & Trauma Centre Pvt. Ltd.)

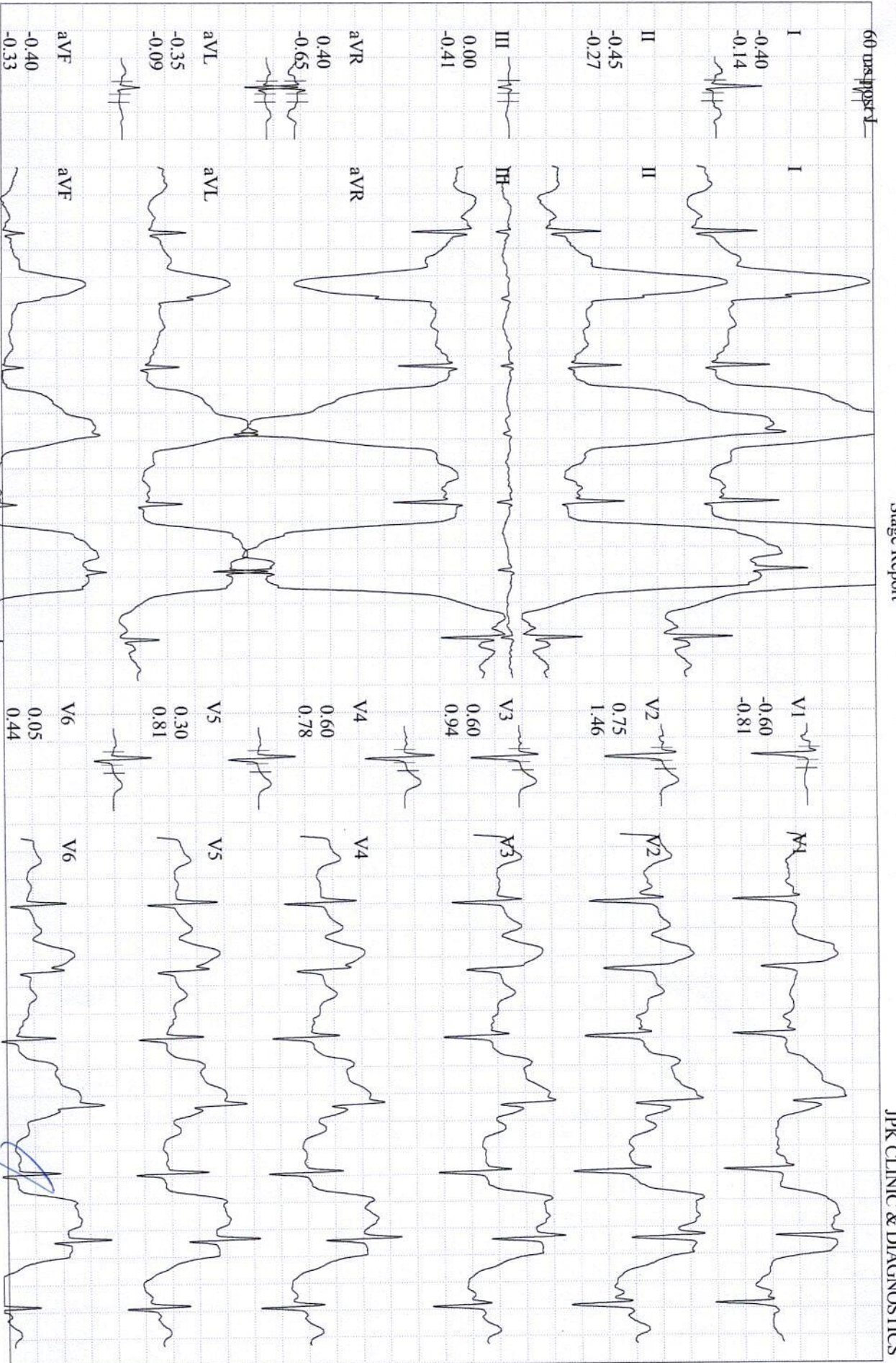

Dr. Pawan Kumar Singh
 M.B.B.S. DNB (Medicine)
 UFM/101-61332
 Director & Consultant
 JPK Clinic & Diagnostic
 JPK Unit of JPK Hospitals & Trauma Centre Pvt. Ltd.

SINHA, AMIT
 Patient ID 52733

25.06.2022

11:04:03am

GE CardioSoft V6.73 (2)
 25 mm/s 10 mm/mV 50Hz 0.01Hz FRF+ HR(V2,I)

EXERCISE
 STAGE 1

122 bpm
 120/80 mmHg

02:50

BRUCE

2.7 km/h
 10.0 %

Start of Test: 10:59:40am

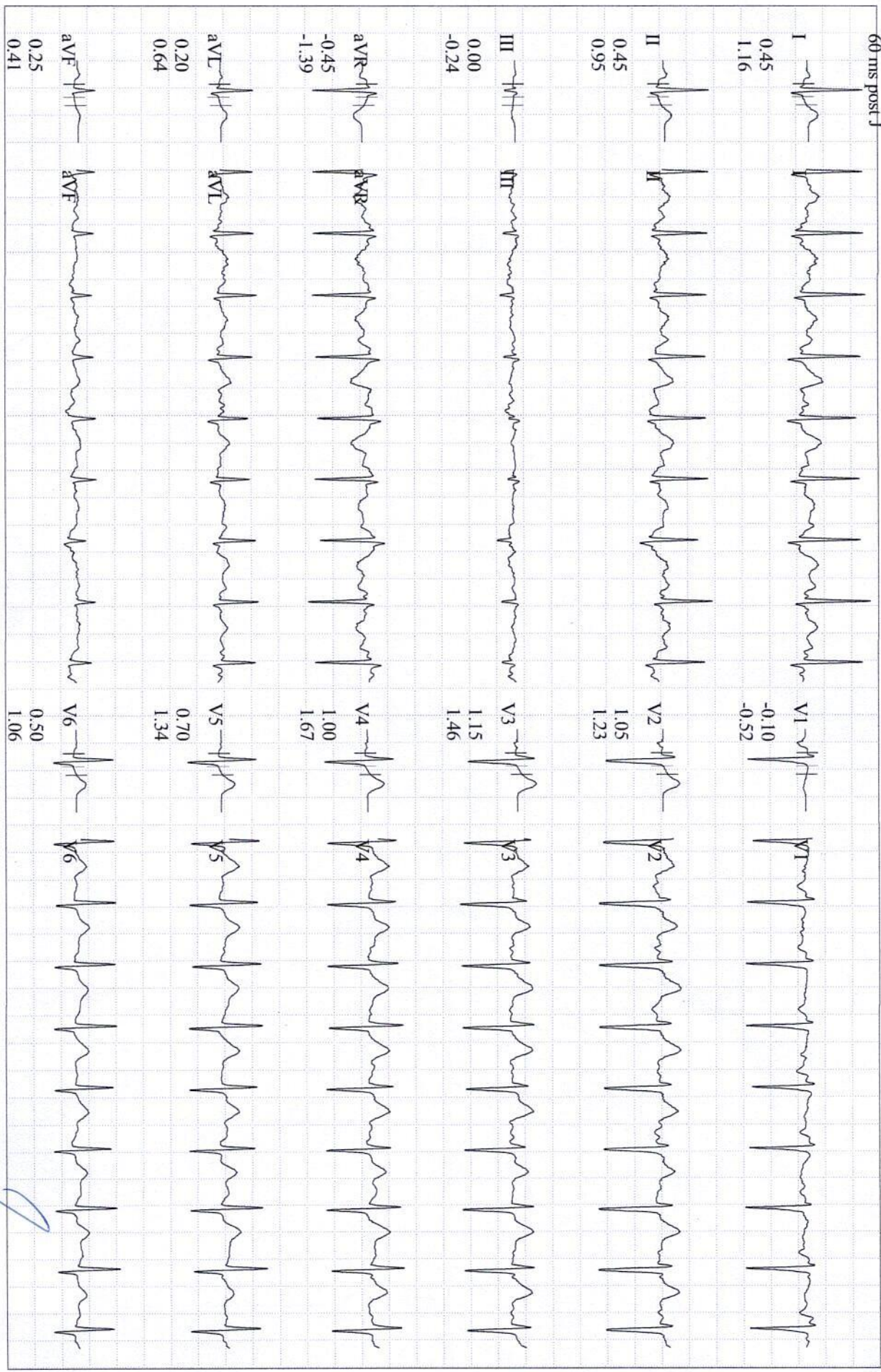

SINHA, AMIT

Patient ID 52733

25.06.2022

11:07:06am

GE CardioSoft V6.73 (2)
25 mm/s 10 mm/mV 50Hz FRF+ HR(V2,I)

134 bpm
122/84 mmHg

EXERCISE
STAGE 2
05:50

BRUCE
4.0 km/h
12.0 %

Start of Test: 10:59:40am

Dr. Pawan Kumar Singh

M.B. B.S. DNB (Medicine)

U.P.W.S. (T.308)

Director & Consultant Physician

JPK Clinic
Sri Slope (a V/s)
A Unit of JPK Hospitals & Trauma Centre Pvt. Ltd.

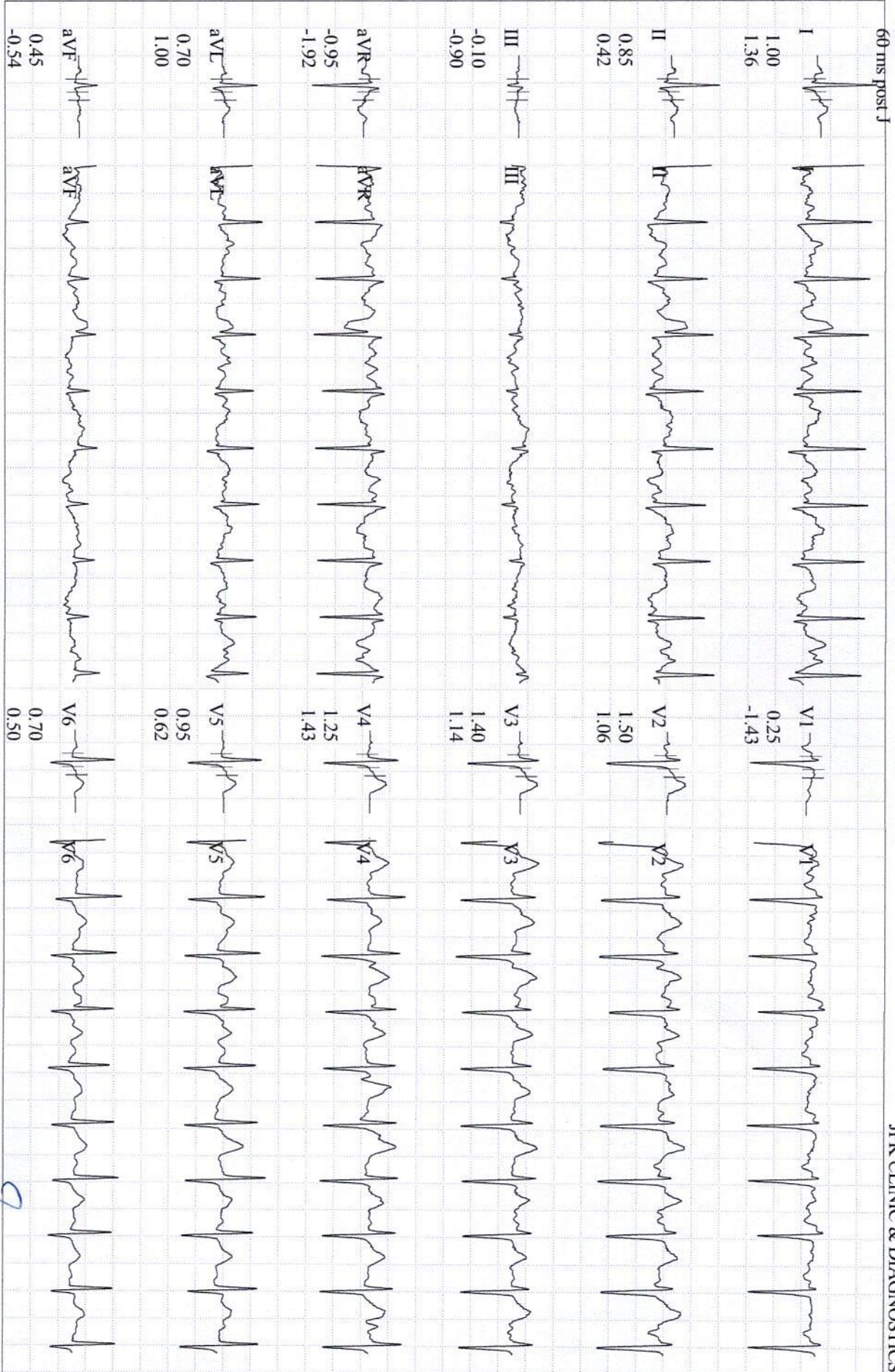

SINHA, AMIT

Patient ID 52733

25.06.2022

11:10:02am

GE CardioSoft V6.73 (2)
25 mm/s 10 mm/mV 50Hz 0.01Hz FRF+ HR(V2,I)

148 bpm

122/84 mmHg

EXERCISE

STAGE 3

08:50

BRUCE

5.4 km/h

14.0 %

Start of Test: 10:59:40am

Dr. Pawan Kumar Singh

M.B.B.S. DNB (Medicine)

UPMCI-61330 Lead

Director & Consultant

JPK Clinic & Diagnostic Centre
(A Unit of JPK Hospitals & Trauma Centre)

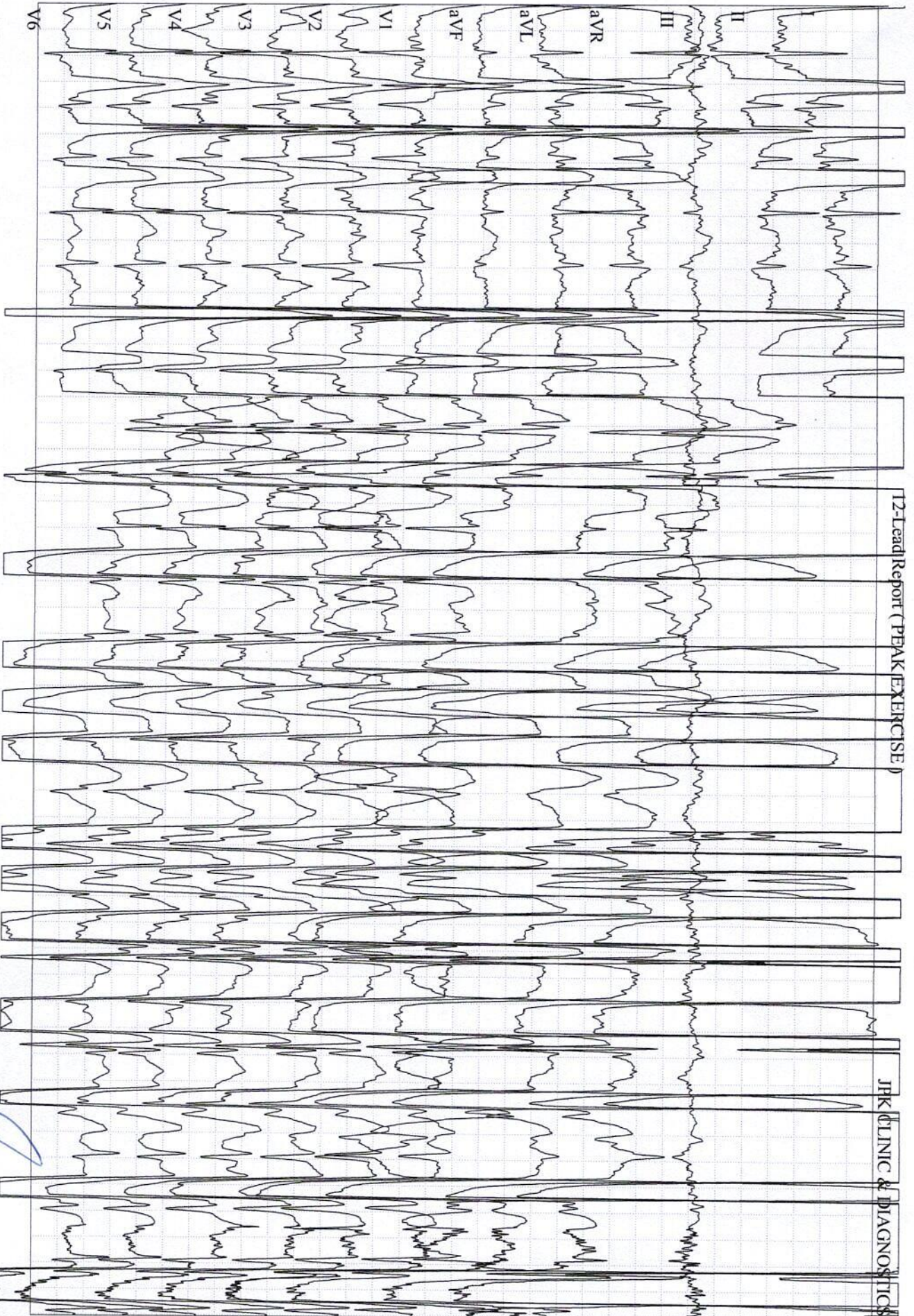

SINHA, AMIT

Patient ID 52733

25.06.2022

11:10:36am

GE CardioSoft V6.73 (2)
25 mm/s 10 mm/mV 50Hz 0.01Hz FRF+ HR(V2,V3)

173 bpm

EXERCISE

STAGE 4

09:17

BRUCE

6.7 km/h

16.0 %

Start of Test: 10:59:40am

Dr. Pawan Kumar Singh

M.B.S., D.B. (Medicine),
D.P.NCI-6/180

Consultant Physician

JPK Clinic & Diagnostics

At Unit of JPK Hospital & Trauma Centre Pvt. Ltd.

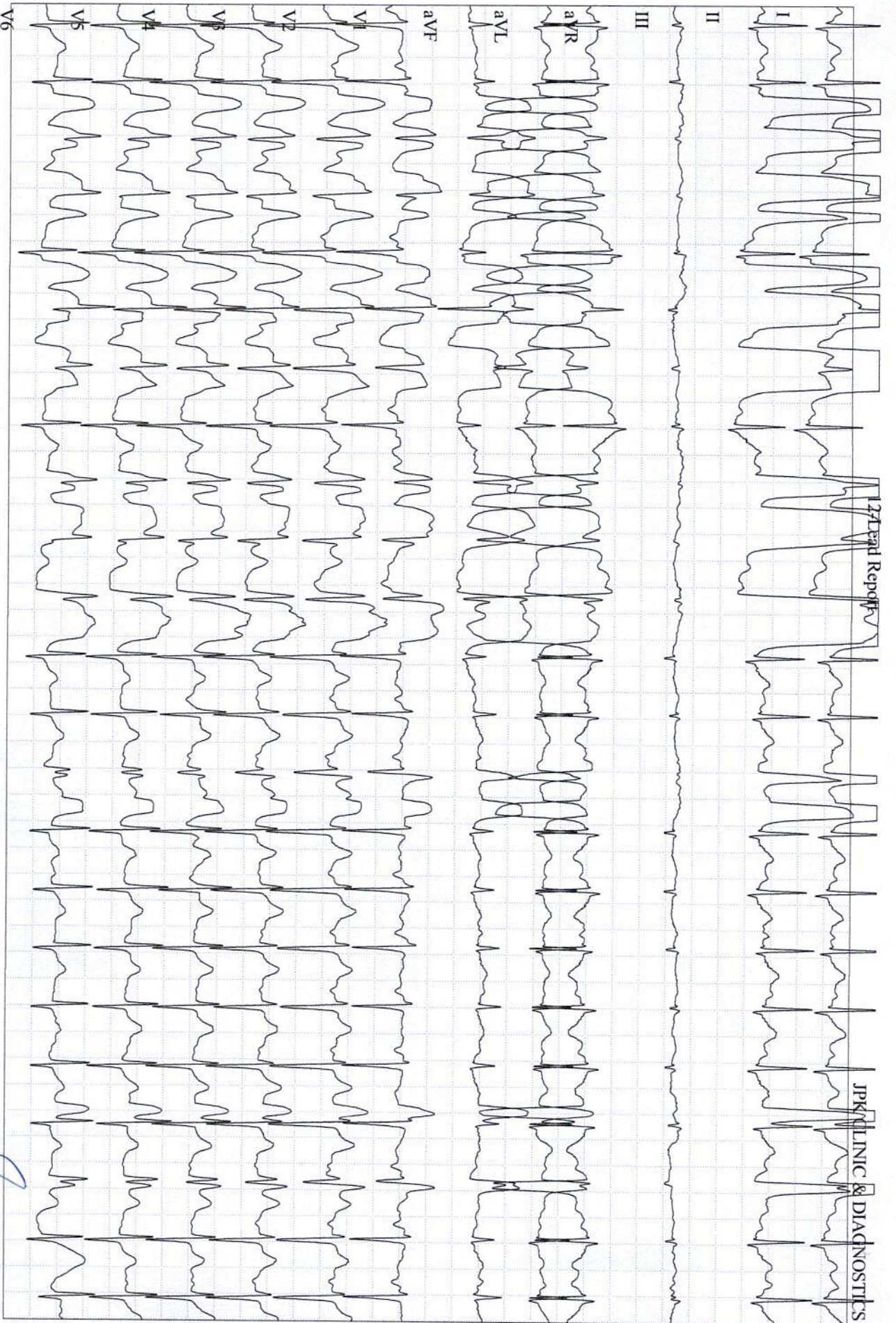

12-lead Report

JPK CLINIC & DIAGNOSTICS

SINHA, AMIT
 Patient ID 52733
 25.06.2022
 11:11:29am

GE CardioSoft V6.73 (2)
 25 mm/s 10 mm/mV 50Hz 0.01Hz FRF+ HR(V2,V3)

150 bpm

RECOVERY #1
 00:50

BRUCE 2.4 km/h
 0.0 %

Start of Test: 10:59:40am

Dr. Pawan Kumar Singh

M.B.B.S, DNE (Medicine)
 UP/MCI-8166
 Director & Consultant Physician
 JPK Clinic & Diagnostics
 (A Unit of JPK Hospitals & Trauma Centre Pvt. Ltd.)



सर्वे सन्तु निरामया

राज डायग्नोस्टिक एण्ड मेडीकेयर

डिजिटल एक्सरे, पैथॉलाजी, अल्ट्रासाउण्ड, ई.सी.जी.

ठाकुर प्रसाद काम्प्लेक्स, निकट NY माल, गल्ला मण्डी मोड़, जिला अस्पताल रोड-सुलतानपुर

Report No : 3,946
 Patient Name : Mr. AMIT SINHA
 Age (Y-M-D) : 39 - 0 - 0
 Sex : Male
 Referred By : Dr. J.P Singh MD.



Bill No. / Day Sr.-: 25-Jun-22 1:
 Receiving Date : 25-Jun-2022
 Reporting Date :

ULTRASONOGRAPHIC FINDINGS OF WHOLE ABDOMEN MALE.

LIVER	: Liver is normal in size and echogenicity. No focal or diffuse mass lesion seen.No IHBD dilatation seen.
GALL BLADDER	: Gall bladder is normal in distension & shows echofree lumen. Wall thickness is within normal limit. No obvious GB calculus / sludgeness noted.
PV/CBD	: Portal vein and CBD are normal in their course and calibre.
PANCREAS	: Pancreas is normal in size, contour & echotexture.
SPLEEN.	: Spleen is normal in size mm and echogenicity. No focal or diffuse mass lesion seen.
KIDNEYS	: Both kidneys are normal in size, contour and echopattern. Cortico medullary differentiation is normally preserved. No calculus or mass lesion is seen.No hydronephrosis is seen.
URETER	: B/L ureters are normally visualized.
U.BLADDER	: Urinary Bladder is normal in wall thickness with evidence of anechoic lumen. No calculi or mass lesion seen.
PROSTATE	: Prostate is normal in size,shape & echo-texture. No mass lesion is seen .
POST VOID	: Not done.
BOWEL	: Gaseous Bowel loops are normal in calibre & wall thickness.No dilated loops are seen.No ascitis or fluid collection seen in abdominal cavity. No obvious lymphadenopathy noted.
IMPRESSION	: NORMAL FINDINGS

Dr. Pawan Kumar Singh
 M.B.B.S. DNB (Medicine)
 UPMCI-64330
 Director & Consultant Physician
 JPK Clinic & Diagnostics
 (A Unit of JPK Hospitals & Trauma Centre Pvt. Ltd.)

Dr. Amit Kumar
 M.B.B.S. MS
 Reg.No.-29176
 Dr. Amit Kumar
 (Sonologist.)



Timings : 8.30 AM to 7.30 PM, Sunday, 9.00 AM to 2.00 PM.

This is Profession opinion clinicians are requested to correlate pathological finding with clinical feature.
 If there is any doubt please repeat test free of cost.

{ NOT FOR MEDICO LEGAL PURPOSE }



सर्वे सन्तु निरामया

राज डायग्नोस्टिक एण्ड मेडीकेयर

डिजिटल एक्सरे, पैथॉलाजी, अल्ट्रासाउण्ड, ई.सी.जी.

ठाकुर प्रसाद काम्प्लेक्स, निकट NY माल, गल्ला मण्डी मोड़, जिला अस्पताल रोड-सुलतानपुर

Report No : 3,944
 Patient Name : Mr. AMIT SINHA
 Age (Y-M-D) : 39 - 0 - 0
 Sex : Male
 Referred By : Dr. J.P Singh MD.



Bill No. / Day Sr.: 25-Jun-2022
 Receiving Date : 25-Jun-2022
 Reporting Date :

X-RAY CHEST P.A.

TRACHEA- : Trachea is central,
 CARDIAC SHADOW- : The cardiac size and silhouette is normal.
 ANGLES- : Both costophrenic angles are clear.
 PARENCHYMA- : Both lung fields are clear & have normal volume bronchovascular pattern.
 C / T RATIO- : Normal
 MEDIASTINUM- : no mediastinal shift is seen.
 DOME OF DIAPHRAGM- : Both domes of the diaphragm are normal in position, outline & curvature.
 IMPRESSION- : NORMAL FINDING

Dr. Pawan Kumar Singh
 M.B.B.S. DNB (Medicine)
 License No: 61330
 Director & Consultant Physician
 JPK Clinic & Diagnostics
 (A Unit of JPK Hospitals & Trauma Centre Pvt. Ltd.)

Dr. Amit Kumar
 M.B.B.S. MS
 Dr. Amit Kumar
 Reg.No: 29176
 (Sonologist.)



Timings : 8.30 AM to 7.30 PM, Sunday, 9.00 AM to 2.00 PM.

This is Profession opinion clinicians are requested to correlate pathological finding with clinical feature.
 If there is any doubt please repeat test free of cost.

{ NOT FOR MEDICO LEGAL PURPOSE }



से मिलने
समय सायं
0 बजे के बाद।
W.a.f. 08-02-2021
Consultation fees
W.a.f. 08-02-2021



सूचना
सर्वोपरि प्राथमिकता दी जाएगी।
सर्वोपरि प्राथमिकता दी जाएगी।
सर्वोपरि प्राथमिकता दी जाएगी।



GPS Map Camera

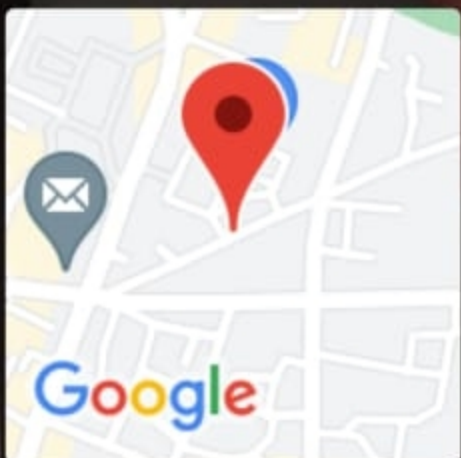

Sultanpur, Uttar Pradesh, India
736G+G53, Lal Diggī Rd, Civil Line,
Sultanpur, Uttar Pradesh 228001, India
Lat 26.261316°
Long 82.075423°
25/06/22 11:18 AM