

Dr. Wasim Vanjara  
MBBS, DNB  
Consultant Physician & Diabetologist  
Registration No. 2013103287



Name: Mrs - Renukai Madannao Dudhe Date: 25/11/23

Age: 43y Sex: M/F Weight: 57.2 kg Height: 147.2 inc BMI: 26.5

BP: 120/70 mmHg Pulse: 73/min bpm RBS: \_\_\_\_\_ mg/dl

SpO<sub>2</sub> - 99%

LMP - Hysterectomy - 6 years

**Dr. Rita Bang**

MS, DNB, OBGY, FMAS,  
DNAS, High Risk Obstetrician, Gynecologist  
Endoscopic Surgeon and Infertility Specialist  
Reg. No: MMC-2010/06/2306

Mrs. Renuka Dudhe / 434rs.

25/1/23  
434rs Post Hysterectomy 6 yrs back i/v/o  
R/L / FTUSC. Fibroid.

P/S - Vaginitis (H)

Adv

Pap's Smear of Vaginitis.

Bang



**CLINICAL DIAGNOSTIC LABORATORY**  
**DEPARTMENT OF PATHOLOGY**

<b>Patient Name</b> : Mrs. Renutai Madanrao Dudhe	<b>Age / Gender</b> : 43 Y(s)/Female
<b>Bill No/ UMR No</b> : BIL2324057786/KH106938	<b>Referred By</b> : Dr. Wasim Vanjara MBBS,DNB
<b>Received Dt</b> : 25-Nov-23 09:25 am	<b>Report Date</b> : 25-Nov-23 12:39 pm

**HAEMOGRAM**

<u>Parameter</u>	<u>Specimen</u>	<u>Results</u>	<u>Biological Reference</u>	<u>Method</u>
Haemoglobin	Blood	12.7	12.0 - 15.0 gm%	Photometric
Haematocrit(PCV)		37.7	36.0 - 46.0 %	Calculated
RBC Count		4.58	3.8 - 4.8 Millions/cumm	Photometric
Mean Cell Volume (MCV)		<b>82</b>	83 - 101 fl	Calculated
Mean Cell Haemoglobin (MCH)		27.8	27 - 32 pg	Calculated
Mean Cell Haemoglobin Concentration (MCHC)		33.8	31.5 - 35.0 g/l	Calculated
RDW		<b>14.7</b>	11.5 - 14.0 %	Calculated
Platelet count		402	150 - 450 $10^3$ /cumm	Impedance
WBC Count		5900	4000 - 11000 cells/cumm	Impedance
<b><u>DIFFERENTIAL COUNT</u></b>				
Neutrophils		<b>45.8</b>	50 - 70 %	Flow Cytometry/Light microscopy
Lymphocytes		<b>44.2</b>	20 - 40 %	Flow Cytometry/Light microscopy
Eosinophils		4.6	1 - 6 %	Flow Cytometry/Light microscopy
Monocytes		5.4	2 - 10 %	Flow Cytometry/Light microscopy
Basophils		0.0	0 - 1 %	Flow Cytometry/Light microscopy
Absolute Neutrophil Count		2702.2	2000 - 7000 /cumm	Calculated



**CLINICAL DIAGNOSTIC LABORATORY  
DEPARTMENT OF PATHOLOGY**

<b>Patient Name</b> : Mrs. Renutal Madanrao Dudhe	<b>Age /Gender</b> : 43 Y(s)/Female
<b>Bill No/ UMR No</b> : BIL2324057786/KH106938	<b>Referred By</b> : Dr. Wasim Vanjara MBBS,DNB
<b>Received Dt</b> : 25-Nov-23 09:25 am	<b>Report Date</b> : 25-Nov-23 12:39 pm

<u>Parameter</u>	<u>Specimen</u>	<u>Results</u>	<u>Biological Reference</u>	<u>Method</u>
Absolute Lymphocyte Count		2607.8	1000 - 4800 /cumm	Calculated
Absolute Eosinophil Count		271.4	20 - 500 /cumm	Calculated
Absolute Monocyte Count		318.6	200 - 1000 /cumm	Calculated
Absolute Basophil Count		0	0 - 100 /cumm	Calculated
<b><u>PERIPHERAL SMEAR</u></b>				
RBC		Normochromic Normocytic, Anisocytosis +(Few)		Light microscopy
WBC		As Above		
Platelets		Adequate		
ESR		07	0 - 20 mm/hr	Automated Westergren's Method
*** End Of Report ***				

Suggested Clinical Correlation \* If necessary, Please discuss

Verified By : : 11100499

Test results related only to the item tested.

No part of the report can be reproduced without written permission of the laboratory.

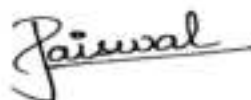

**Dr. PURVA JAISWAL, MBBS,MD,DNB  
CONSULTANT PATHOLOGIST**



CLINICAL DIAGNOSTIC LABORATORY  
DEPARTMENT OF BIOCHEMISTRY

Patient Name : Mrs. Renuta Madanrao Dudhe      Age / Gender : 43 Y(s)/Female  
Bill No/ UMR No : B1L2324057786/KH106938      Referred By : Dr. Wasim Vanjara MBBS,DNB  
Received Dt : 25-Nov-23 09:24 am      Report Date : 25-Nov-23 11:46 am

Parameter	Specimen	Results	Biological Reference	Method
Fasting Plasma Glucose	Plasma	91	< 100 mg/dl	GOD/POD, Colorimetric
Post Prandial Plasma Glucose		94	< 140 mg/dl	GOD/POD, Colorimetric
<b>GLYCOSYLATED HAEMOGLOBIN (HbA1c)</b>				
HbA1c		4.7	Non-Diabetic : <= 5.6 % Pre-Diabetic : 5.7 - 6.4 % Diabetic : >= 6.5 %	HPLC

\*\*\* End Of Report \*\*\*

Suggested Clinical Correlation \* If necessary, Please discuss

Verified By : 11100499

Test results related only to the item tested.

No part of the report can be reproduced without written permission of the laboratory.

Dr. PURVA JAISWAL, MBBS, MD, DNB

SPANV CONSULTANT PATHOLOGIST Private Limited

44, Park Road, Shivajinagar, Kingway, Nagpur - 440 001, Maharashtra, India.

CRN: U74299AA-0918PTC300110





**CLINICAL DIAGNOSTIC LABORATORY  
DEPARTMENT OF BIOCHEMISTRY**

<b>Patient Name</b> : Mrs. Renutal Madanrao Dudhe	<b>Age / Gender</b> : 43 Y(s)/Female
<b>Bill No/ UMR No</b> : BIL2324057786/KH106938	<b>Referred By</b> : Dr. Wasim Vanjara MBBS,DNB
<b>Received Dt</b> : 25-Nov-23 09:25 am	<b>Report Date</b> : 25-Nov-23 11:46 am

**LIPID PROFILE**

<b>Parameter</b>	<b>Specimen</b>	<b>Results</b>	<b>Method</b>
Total Cholesterol	Serum	198 < 200 mg/dl	Enzymatic(CHE/CHO/PO D)
Triglycerides		66 < 150 mg/dl	Enzymatic (Lipase/GK/GPO/POD)
HDL Cholesterol Direct		56 > 50 mg/dl	Phosphotungstic acid/mgcl-Enzymatic (microslide)
LDL Cholesterol Direct		<b>120.98</b> < 100 mg/dl	Enzymatic
VLDL Cholesterol		13 < 30 mg/dl	Calculated
Tot Chol/HDL Ratio		4 3 - 5	Calculation

<u>Initiate therapeutic</u>	<u>Consider Drug therapy</u>	<u>LDC-C</u>
CHD OR CHD risk equivalent	>100	>130, optional at 100-129
Multiple major risk factors conferring 10 yrs CHD risk >20%		<100
Two or more additional major risk factors, 10 yrs CHD risk <20%	>130	10 yrs risk 10-20 % >130 <130
No additional major risk or one additional major risk factor	>160	10 yrs risk <10% >160 <160

\*\*\* End Of Report \*\*\*

Suggested Clinical Correlation \* If necessary, Please discuss

Verified By : : 11100184

Test results related only to the item tested.

No part of the report can be reproduced without written permission of the laboratory.

**Dr. Anuradha Deshmukh, MBBS,MD  
CONSULTANT MICROBIOLOGIST**



**CLINICAL DIAGNOSTIC LABORATORY**  
**DEPARTMENT OF BIOCHEMISTRY**

<b>Patient Name</b> : Mrs. Renatal Madanrao Dudhe	<b>Age / Gender</b> : 43 Y(s)/Female
<b>Bill No/ UMR No</b> : BIL2324057786/KH106938	<b>Referred By</b> : Dr. Wasim Vanjara MBBS,DNB
<b>Received Dt</b> : 25-Nov-23 09:25 am	<b>Report Date</b> : 25-Nov-23 11:46 am

**THYROID PROFILE**

<u>Parameter</u>	<u>Specimen</u>	<u>Results</u>	<u>Biological Reference</u>	<u>Method</u>
T3	Serum	1.50	0.55 - 1.70 ng/ml	Enhanced chemiluminescence
Free T4		1.21	0.80 - 1.70 ng/dl	Enhanced Chemiluminescence
TSH		2.28	0.50 - 4.80 uIU/ml	Enhanced chemiluminescence

\*\*\* End Of Report \*\*\*

Suggested Clinical Correlation \* If necessary, Please discuss

Verified By : : 11100184

Test results related only to the item tested.

No part of the report can be reproduced without written permission of the laboratory.

**Dr. Anuradha Deshmukh, MBBS,MD**  
**CONSULTANT MICROBIOLOGIST**

**CLINICAL DIAGNOSTIC LABORATORY**
**DEPARTMENT OF BIOCHEMISTRY**

<b>Patient Name</b> : Mrs. Renatal Madanrao Dudhe	<b>Age / Gender</b> : 43 Y(s)/Female
<b>Bill No/ UMR No</b> : BIL2324057786/KH106938	<b>Referred By</b> : Dr. Wasim Vanjara MBBS,DNB
<b>Received Dt</b> : 25-Nov-23 09:25 am	<b>Report Date</b> : 25-Nov-23 11:46 am

Parameter	Specimen	Result Values	Biological Reference	Method
<b>RFT</b>				
Blood Urea	Serum	<b>11</b>	15.0 - 36.0 mg/dl	Urease with indicator dye
Creatinine		0.56	0.52 - 1.04 mg/dl	Enzymatic ( creatinine amidohydrolase)
GFR		116.1		Calculation by CKD-EPI 2021
Sodium		137	136 - 145 mmol/L	Direct ion selective electrode
Potassium		<b>5.29</b>	3.5 - 5.1 mmol/L	Direct ion selective electrode

**LIVER FUNCTION TEST(LFT)**

Total Bilirubin	0.67	0.2 - 1.3 mg/dl	Azobilirubin/Dyphylline
Direct Bilirubin	0.27	0.1 - 0.3 mg/dl	Calculated
Indirect Bilirubin	0.40	0.1 - 1.1 mg/dl	Dual wavelength spectrophotometric
Alkaline Phosphatase	39	38 - 126 U/L	pNPP/AMP buffer
SGPT/ALT	19	13 - 45 U/L	Kinetic with pyridoxal 5 phosphate
SGOT/AST	25	13 - 35 U/L	Kinetic with pyridoxal 5 phosphate
Serum Total Protein	7.56	6.3 - 8.2 gm/dl	Biuret (Alkaline cupric sulphate)
Albumin Serum	4.21	3.5 - 5.0 gm/dl	Bromocresol green Dye Binding
Globulin	3.36	2.0 - 4.0 gm/dl	Calculated
A/G Ratio	1.25		

**URINE SUGAR**

Urine Glucose

Negative

\*\*\* End Of Report \*\*\*

Suggested Clinical Correlation \* If necessary, Please discuss

Verified By : 11100354

Test results related only to the item tested.

No part of the report can be reproduced without written permission of the laboratory.

**Dr. Anuradha Deshmukh, MBBS, MD**

 SPANV Medi Research & Diagnostic Private Limited  
 CONSULTANT MICROBIOLOGIST

44, Parwana Bhawan, Kingsway, Nagpur - 440 001, Maharashtra, India.

Phone: 01 0710 6700100

CIN: U74999MH2018PTC303510





**CLINICAL DIAGNOSTIC LABORATORY**  
**DEPARTMENT OF PATHOLOGY**

<b>Patient Name</b> : Mrs. Renutal Madanrao Dudhe	<b>Age / Gender</b> : 43 Y(s)/Female
<b>Bill No/ UMR No</b> : BIL2324057786/KH106938	<b>Referred By</b> : Dr. Wasim Vanjara MBBS,DNB
<b>Received Dt</b> : 25-Nov-23 09:42 am	<b>Report Date</b> : 25-Nov-23 12:22 pm

**URINE MICROSCOPY**

<u>Parameter</u>	<u>Specimen</u>	<u>Results</u>	<u>Method</u>
<b><u>PHYSICAL EXAMINATION</u></b>			
Volume	Urine	30 ml	
Colour.		Pale yellow	
Appearance		Clear	
<b><u>CHEMICAL EXAMINATION</u></b>			
Reaction (pH)		8	4.6 - 8.0 Indicators
Specific gravity		1.005	1.005 - 1.025 Ion concentration
Urine Protein		Negative	protein error of pH indicator
Sugar		Negative	GOD/POD
Bilirubin		Negative	Diazonium
Ketone Bodies		Negative	Legal's est Principle
Nitrate		Negative	
Urobilinogen		Normal	Ehrlich's Reaction
<b><u>MICROSCOPIC EXAMINATION</u></b>			
Epithelial Cells		0-1	0 - 4 /hpf Manual
R.B.C.		Absent	0 - 4 /hpf
Pus Cells		0-1	0 - 4 /hpf
Casts		Absent	Manual

**CLINICAL DIAGNOSTIC LABORATORY  
DEPARTMENT OF PATHOLOGY**

<b>Patient Name</b> : Mrs. Renatal Madanrao Dudhe	<b>Age /Gender</b> : 43 Y(s)/Female
<b>Bill No/ UMR No</b> : BIL2324057786/KH106938	<b>Referred By</b> : Dr. Wasim Vanjara MBBS,DNB
<b>Received Dt</b> : 25-Nov-23 09:42 am	<b>Report Date</b> : 25-Nov-23 12:22 pm

<u>Parameter</u>	<u>Specimen</u>	<u>Results</u>	<u>Method</u>
Crystals		Absent	
		*** End Of Report ***	

Suggested Clinical Correlation \* If necessary, Please discuss

Verified By : : 11100354

Test results related only to the item tested.

No part of the report can be reproduced without written permission of the laboratory.



**Dr. Anuradha Deshmukh, MBBS,MD**  
**CONSULTANT MICROBIOLOGIST**



**CLINICAL DIAGNOSTIC LABORATORY  
DEPARTMENT OF IMMUNO HAEMATOLOGY**

**Patient Name** : Mrs. Renutal Madanrao Dudhe  
**Bill No/ UMR No** : BIL2324057786/KH106938  
**Received Dt** : 25-Nov-23 09:25 am

**Age /Gender** : 43 Y(s)/Female  
**Referred By** : Dr. Wasim Vanjara MBBS,DNB  
**Report Date** : 25-Nov-23 12:09 pm

**BLOOD GROUPING AND RH**

**Parameter**  
**BLOOD GROUP.**

**Specimen** **Results**  
EDTA Whole " B "  
Blood &  
Plasma/  
Serum

Gel Card Method

**Rh (D) Typing.**

" Positive "(+Ve)  
\*\*\* End Of Report \*\*\*

Suggested Clinical Correlation \* If necessary, Please discuss

Verified By : : 11100354

Test results related only to the item tested.

No part of the report can be reproduced without written permission of the laboratory.

**Dr. PURVA JAISWAL, MBBS,MD,DNB  
CONSULTANT PATHOLOGIST**

**DEPARTMENT OF RADIOLOGY & IMAGING SCIENCE**

NAME	Renatal Madanrao Dudhe	STUDY DATE	25-11-2023 11:21:21
AGE/SEX	43Y 11M 10D / F	HOSPITAL NO.	KHI06938
ACCESSION NO.	BIL2324057786-9	MODALITY	DX
REPORTED ON	25-11-2023 12:08	REFERRED BY	Dr. Wasim Vanjara

**X-RAY CHEST PA VIEW**

Both the lung fields are clear.

Heart and Aorta are normal.

Both hilar shadows appear normal.

Diaphragm domes and CP angles are clear.

Bony cage is normal.

**IMPRESSION -**

No pleuro-parenchymal abnormality seen.

**DR R.R. KHANDELWAL****SENIOR CONSULTANT****MD, RADIODIAGNOSIS [MMC-55870]**



PATIENT NAME:	MRS. RENUTAI DUDHE	AGE /SEX:	43 YRS/FEMALE
UMR NO:	KH106938	BILL NO:	2324047786
REF BY	DR. WASIM VANJARA	DATE:	25/11/2023

**USG WHOLE ABDOMEN**

LIVER is normal in size, shape and shows normal echotexture.  
No evidence of any focal lesion seen. Intrahepatic biliary radicals are not dilated.  
PORTAL VEIN and CBD are normal in course and caliber.

GALL BLADDER is physiologically distended. No sludge or calculus seen.  
Wall thickness is within normal limits.

PANCREAS is normal in shape, size and echotexture.

SPLEEN is normal in shape, size and echotexture. No focal lesion seen.

Both KIDNEYS are normal in shape, size and echotexture.

No evidence of calculus or hydronephrosis seen.

URETERS are not dilated.

BLADDER is partially distended. No calculus or mass lesion seen.

No mass lesion seen in pelvis region.

There is no free fluid or abdominal lymphadenopathy seen.

**IMPRESSION -**

No significant abnormality seen.

Suggest clinical correlation / further evaluation.

  
Dr. R.R. KHANDELWAL  
SENIOR CONSULTANT  
MD RADIO DIAGNOSIS [MMC-55870]

Kingsway Hospitals  
44 Kingsway, Mohan Nagar,  
Near Kasturchand Park, Nagpur

Station  
Telephone:

## EXERCISE STRESS TEST REPORT

Patient Name: Mrs. Renutai, Dudhe  
Patient ID: 106938  
Height:  
Weight:  
Study Date: 25.11.2023  
Test Type: Treadmill Stress Test  
Protocol: BRUCE

DOB: 16.12.1979  
Age: 43yrs  
Gender: Male  
Race: Indian  
Referring Physician: MEDIWHEEL HCU  
Attending Physician: DR. RISHI LOHIYA  
Technician: --

### Medications:

Medical History:  
NIL

### Reason for Exercise Test:

Screening for CAD

### Exercise Test Summary:

Phase Name	Stage Name	Time in Stage	Speed (mph)	Grade (%)	HR (bpm)	BP (mmHg)	Comment
PRETEST	SUPINE	02:24	0.00	0.00	84	120/80	
	WARM-UP	00:32	0.00	0.00	85		
EXERCISE	STAGE 1	03:00	1.70	10.00	125	120/80	
	STAGE 2	03:00	2.50	12.00	139	130/80	
	STAGE 3	01:36	3.40	14.00	169		
			01:00	0.00	0.00	125	140/80
RECOVERY		02:00	0.00	0.00	98	120/80	
		00:14	0.00	0.00	98		

The patient exercised according to the BRUCE for 7:35 min:s, achieving a work level of Max. METS: 10.10. The resting heart rate of 85 bpm rose to a maximal heart rate of 169 bpm. This value represents 95 % of the maximal, age-predicted heart rate. The resting blood pressure of 120/80 mmHg, rose to a maximum blood pressure of 140/80 mmHg. The exercise test was stopped due to Target heart rate achieved.

### Interpretation:

Summary: Resting ECG: normal.

Functional Capacity: normal.

HR Response to Exercise: appropriate.

BP Response to Exercise: normal resting BP - appropriate response.

Chest Pain: none.

Arrhythmias: none.

ST Changes: none.

Overall impression: Normal stress test.

### Conclusions:

TMT is negative for inducible ischemia.

  
Dr. Rishi V. Lohiya  
MBBS, MD (Medicine), DM (Cardiology), FACC, FSCAI  
Consultant - Interventional Cardiology  
MMC Reg. No. - 2008/05/1918  
Mob - 9320182115

Rate 72 Sinus rhythm.....normal P axis, V-rate 50-99  
 PR 139 Borderline T abnormalities, anterior leads.....T flat or neg. V2-V4  
 QRSD 89  
 QT 388  
 QTc 425

--AXIS--

P 56  
 QRS 69  
 T 57

12 Lead: Standard Placement

- BORDERLINE ECG -

Unconfirmed Diagnosis

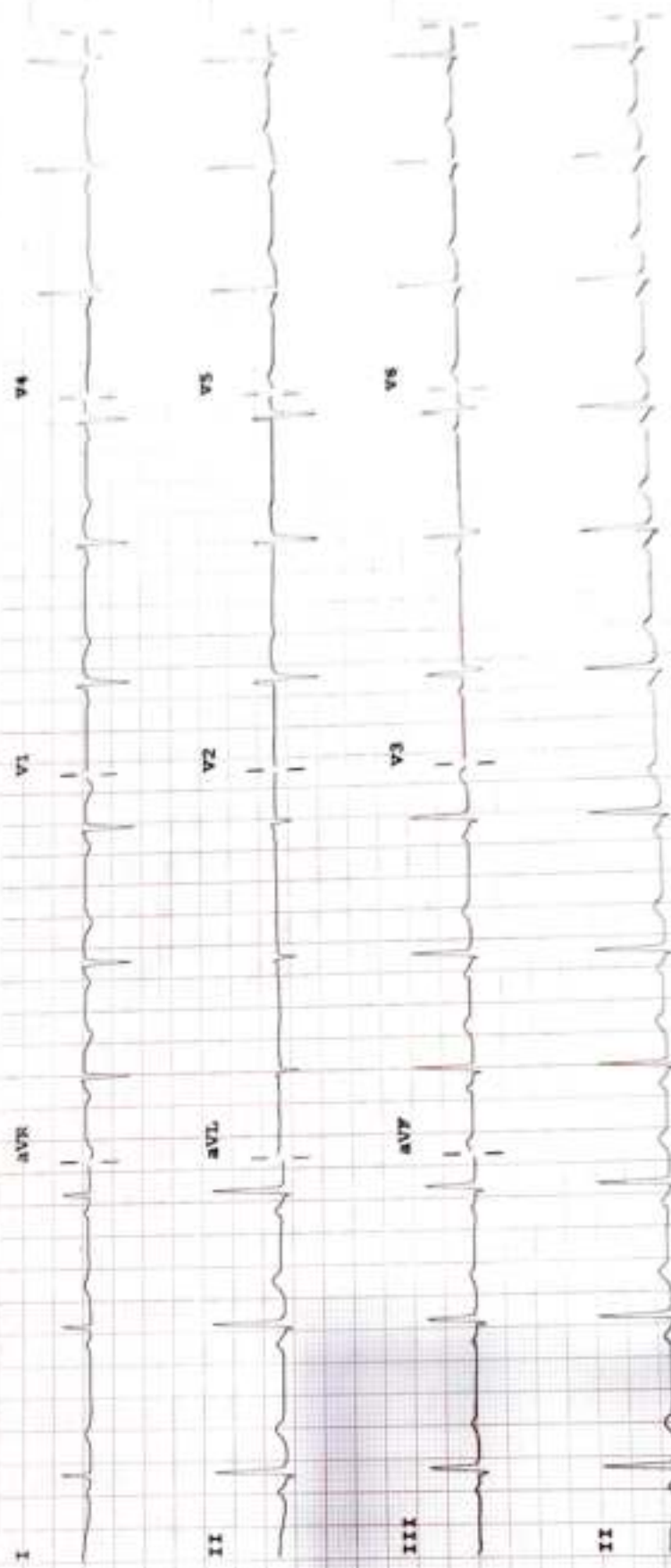

Device:

Speed: 25 mm/sec

Lead: 10 mm/mV

Chest: 10.0 mm/mV

F 50- 0.50-150 Hz 1000 CL

P