

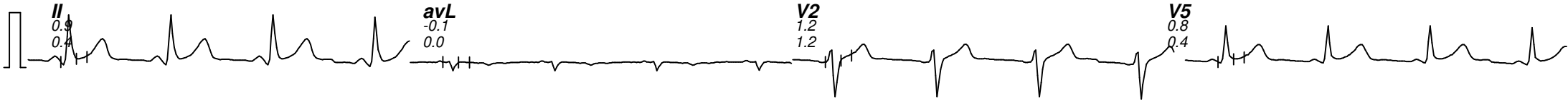

Date: 24 - 09 - 2022 09:19:51 AM METs : 1.0 HR : 73 Target HR : 41% of 178 BP : 122/82 Post J @80mSec

ExTime: 00:00 Speed: 0.0 mph Grade : 00.00 % 25 mm/Sec. 1.0 Cm/mV

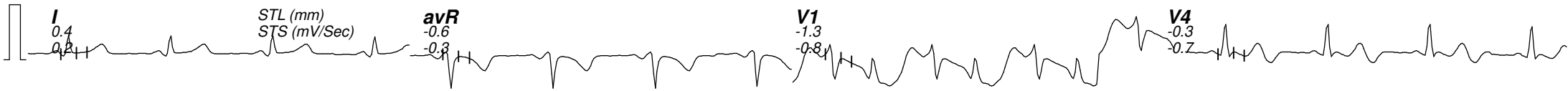



Date: 24 - 09 - 2022 09:19:51 AM METs : 1.0 HR : 76 Target HR : 43% of 178 BP : 122/82 Post J @80mSec

ExTime: 00:00 Speed: 0.0 mph Grade : 00.00 % 25 mm/Sec. 1.0 Cm/mV

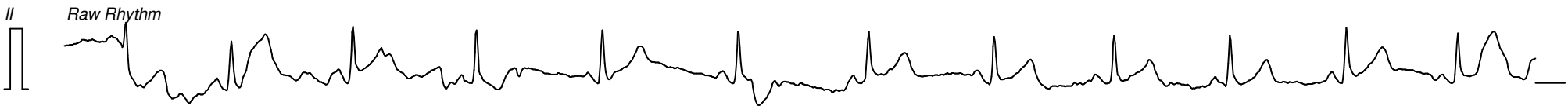
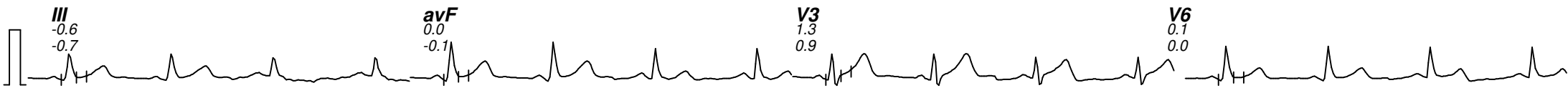
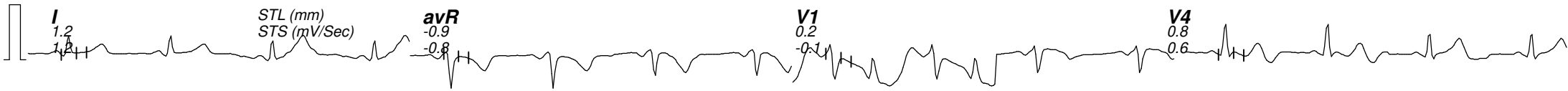



Date: 24 - 09 - 2022 09:19:51 AM METs : 1.0 HR : 72 Target HR : 40% of 178 BP : 122/82 Post J @80mSec

ExTime: 00:00 Speed: 0.0 mph Grade : 00.00 % 25 mm/Sec. 1.0 Cm/mV

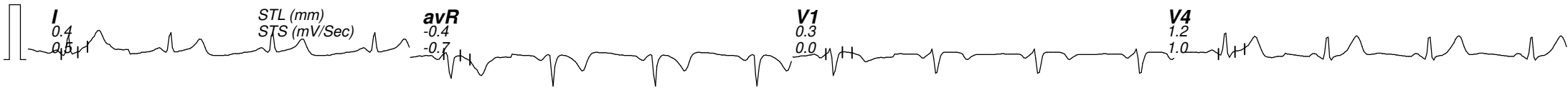



Date: 24 - 09 - 2022 09:19:51 AM METs : 1.0 HR : 72 Target HR : 40% of 178 BP : 122/82 Post J @80mSec

ExTime: 00:00 Speed: 0.0 mph Grade : 00.00 % 25 mm/Sec. 1.0 Cm/mV

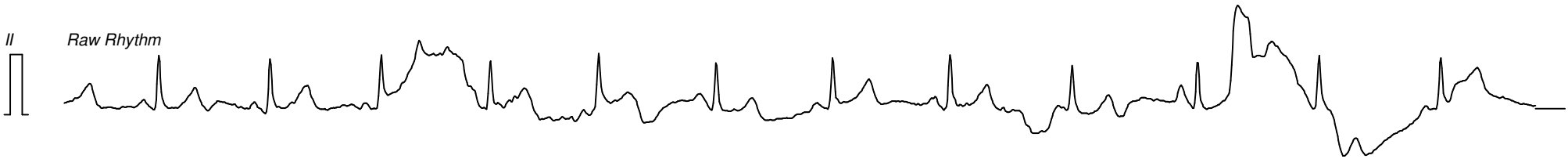
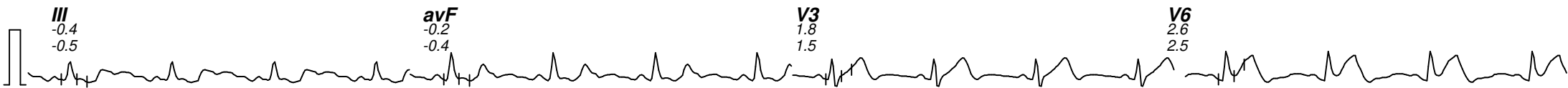
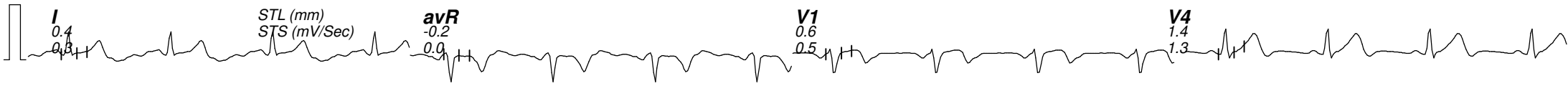



Date: 24 - 09 - 2022 09:19:51 AM METs : 1.0 HR : 85 Target HR : 48% of 178 BP : 122/82 Post J @80mSec

ExTime: 00:00 Speed: 1.0 mph Grade : 00.00 % 25 mm/Sec. 1.0 Cm/mV

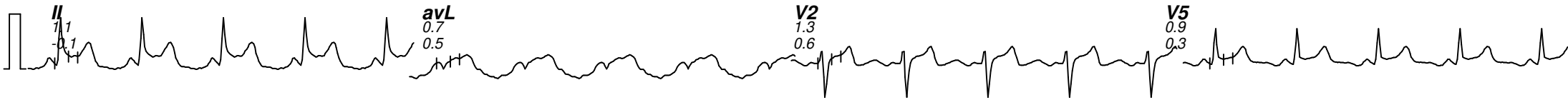



Date: 24 - 09 - 2022 09:19:51 AM METs : 4.7 HR : 122 Target HR : 69% of 178 BP : 132/82 Post J @80mSec

ExTime: 03:00 Speed: 1.7 mph Grade : 10.00 % 25 mm/Sec. 1.0 Cm/mV

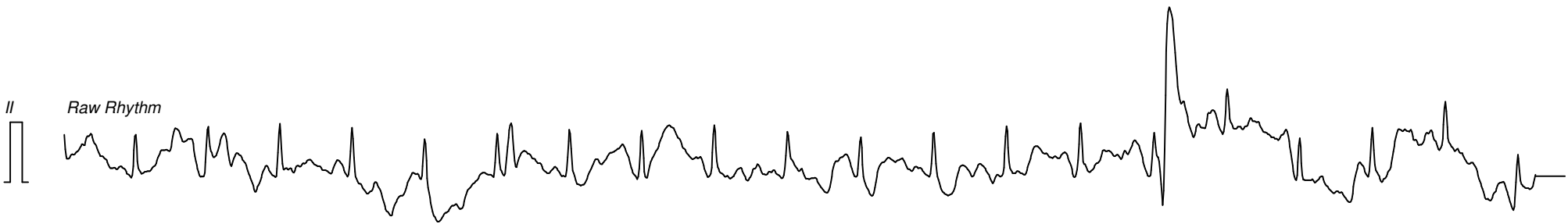
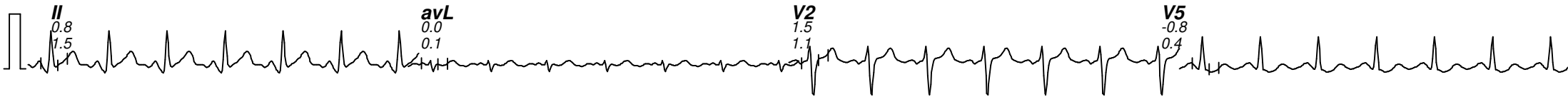
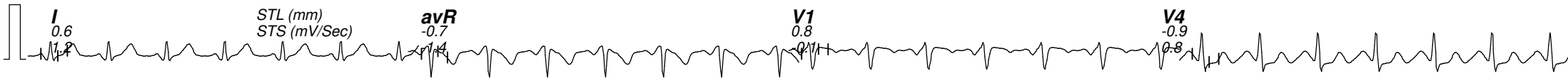

"DR- PLUS HEALTHCARE CENTRE"

MUMBAI CENTRAL

20691 / MANGESH PATIL / 42 Yrs / Male / 0 Cm / 0 Kg

Linked Medians Report

BRUCE:Stage 2(3:00)



Date: 24 - 09 - 2022 09:19:51 AM METs : 7.1 HR : 132 Target HR : 74% of 178 BP : 144/82 Post J @60mSec

ExTime: 06:00 Speed: 2.5 mph Grade : 12.00 % 25 mm/Sec. 1.0 Cm/mV

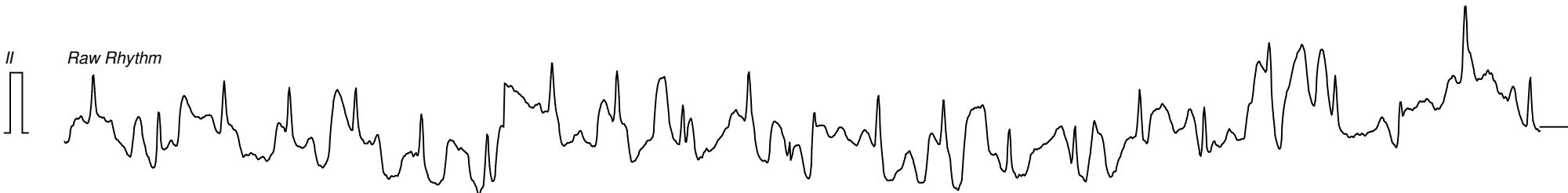
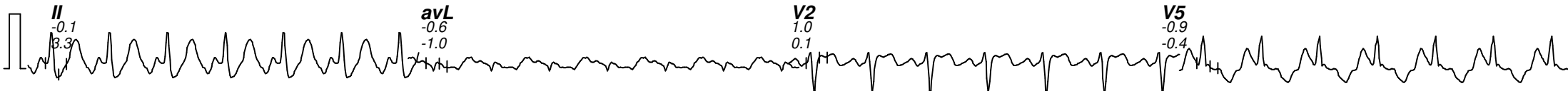
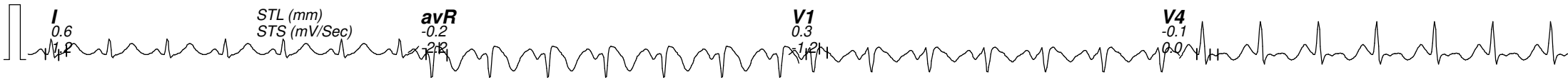



Date: 24 - 09 - 2022 09:19:51 AM METs : 8.1 HR : 153 Target HR : 86% of 178 BP : 152/82 Post J @60mSec

ExTime: 06:58 Speed: 3.4 mph Grade : 14.00 % 25 mm/Sec. 1.0 Cm/mV

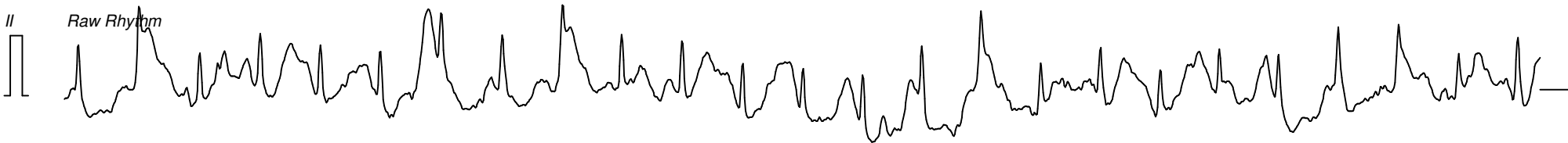
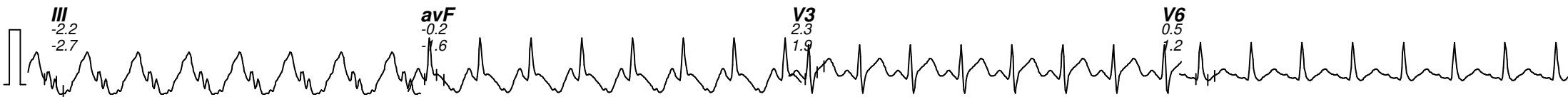
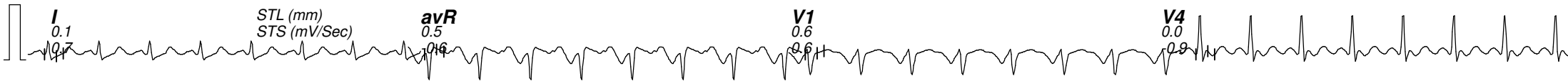

"DR- PLUS HEALTHCARE CENTRE"

MUMBAI CENTRAL

20691 / MANGESH PATIL / 42 Yrs / Male / 0 Cm / 0 Kg

Linked Medians Report

Recovery(1:00)



Date: 24 - 09 - 2022 09:19:51 AM METs : 1.2 HR : 131 Target HR : 74% of 178 BP : 144/82 Post J @60mSec

ExTime: 06:58 Speed: 1.1 mph Grade : 00.00 % 25 mm/Sec. 1.0 Cm/mV

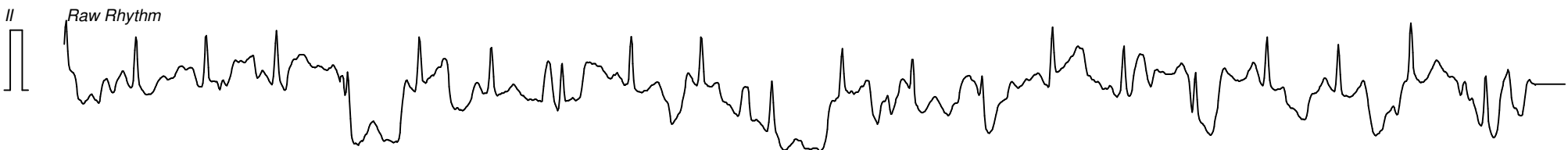
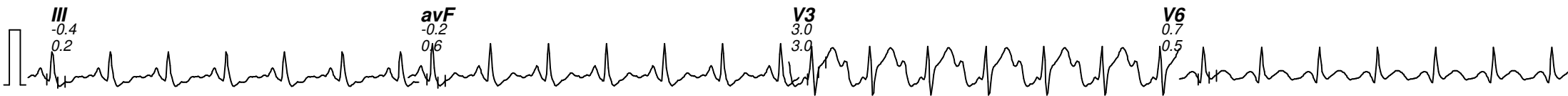
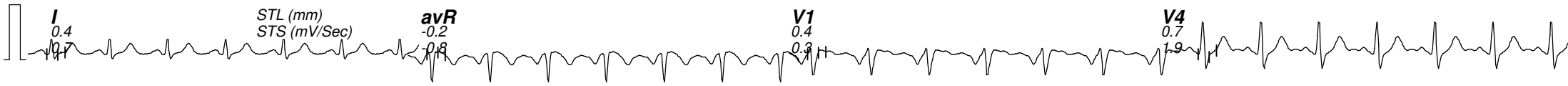



Date: 24 - 09 - 2022 09:19:51 AM METs : 1.0 HR : 113 Target HR : 63% of 178 BP : 132/82 Post J @80mSec

ExTime: 06:58 Speed: 0.0 mph Grade : 00.00 % 25 mm/Sec. 1.0 Cm/mV

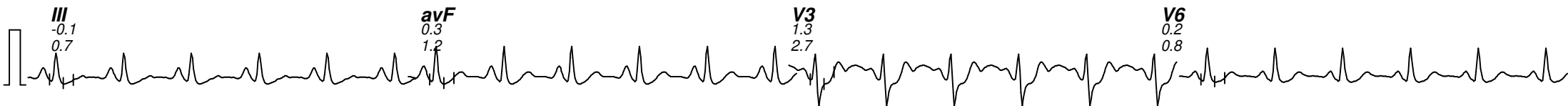
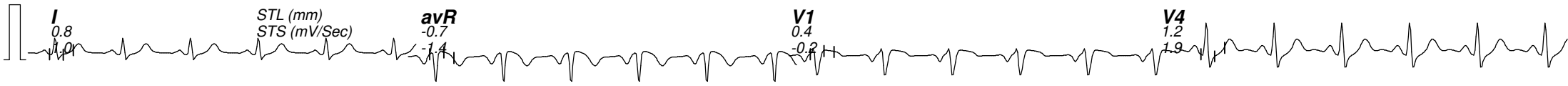



MUMBAI CENTRAL

20691 / MANGESH PATIL / 42 Yrs / M / 0 Cms / 0 Kg Date: 24-Sep-2022 Refd By : DR PURVI CHHABLANI Examined By: DR. HARI CHHABLANI

Stage	Time	Duration	Speed(mph)	Elevation	METs	Rate	% THR	BP	RPP	PVC	Comments
Supine	00:15	0:15	00.0	00.0	01.0	073	41 %	122/82	089	00	
Standing	00:21	0:06	00.0	00.0	01.0	076	43 %	122/82	092	00	
HV	00:30	0:09	00.0	00.0	01.0	072	40 %	122/82	087	00	
Warm Up	00:41	0:11	00.0	00.0	01.0	072	40 %	122/82	087	00	
ExStart	00:59	0:18	01.0	00.0	01.0	085	48 %	122/82	103	00	
BRUCE Stage 1	03:59	3:00	01.7	10.0	04.7	122	69 %	132/82	161	00	
BRUCE Stage 2	06:59	3:00	02.5	12.0	07.1	132	74 %	144/82	190	00	
PeakEx	07:57	0:58	03.4	14.0	08.1	153	86 %	152/82	232	00	
Recovery	08:57	1:00	01.1	00.0	01.2	131	74 %	144/82	188	00	
Recovery	09:15	1:18	00.0	00.0	01.0	113	63 %	132/82	149	00	

FINDINGS :

Exercise Time : 06:58
Max HR Attained : 153 bpm 86% of Target 178
Max BP Attained : 152/82
Max WorkLoad Attained : 8.1 Fair response to induced stress
Test End Reasons : Test Complete

Doctor : DR.PURVI CHHABLANI



20691 / MANGESH PATIL / 42 Yrs / M / 0 Cms / 0 Kg Date: 24-Sep-2022 Refd By : DR PURVI CHHABLANI

REPORT :

TEST OBJECTIVE	:	ROUTINE CHECK UP
RISK FACTOR	:	AGE, HTN
ACTIVITY	:	GOOD
MEDICATION	:	TELMA-20
BRIEF HISTORY	:	HYPERTENSION
OTHER INVESTIGATION	:	NIL
REASON FOR TERMINATION	:	TARGET HEART RATE ACHIEVED
EXERCISE TOLERANCE	:	GOOD
EXERCISE INDUCED ARRHYTHMIAS	:	INSIGNIFICANT
HAEMODYNAMIC RESPONSE	:	NORMAL
CHRONOTROPIC RESPONSE	:	NORMAL
FINAL IMPRESSION	:	STRESS TEST IS NEGATIVE FOR EXERCISE INDUCED ISCHAEMIC HEART DISEASE

Doctor : DR.PURVI CHHABLANI

mediwheel.



भारत सरकार
GOVERNMENT OF INDIA



मंगेश जयसिंग पाटील
Mangesh Jaysing Patil
DOB: 01-01-1980
Gender: Male



2073 0359 7718

आधार - आम आदमी का अधिकार

42/M

12/11

DR. HARI SHARLANI
M.D. (SPECIALTY) (PEDIATRIC MEDICINE) PEDIATRIC RESIDENTS
FELLOW INTENSIVE CARE
MMC REG. NO. - 91702

HEALTHCARE CENTRE
APARTMENTS, B-WING
42, BOMBAY CENTRAL (EAST)

DR PLUS HEALTHCARE CENTRE - MUMBAI CENTRAL

2189 / MANGESH PATIL / 42 Yrs / M

Heart Rate : 82 bpm / Tested On : 24-Sep-22 09:14:26 / HF 0.05 Hz - LF 100 Hz / Notch 50 Hz / Sn 1.00 Cm/mV / Sw 25 mm/s
/ Refd By: DR. HARI CHHABLANI

ECCG

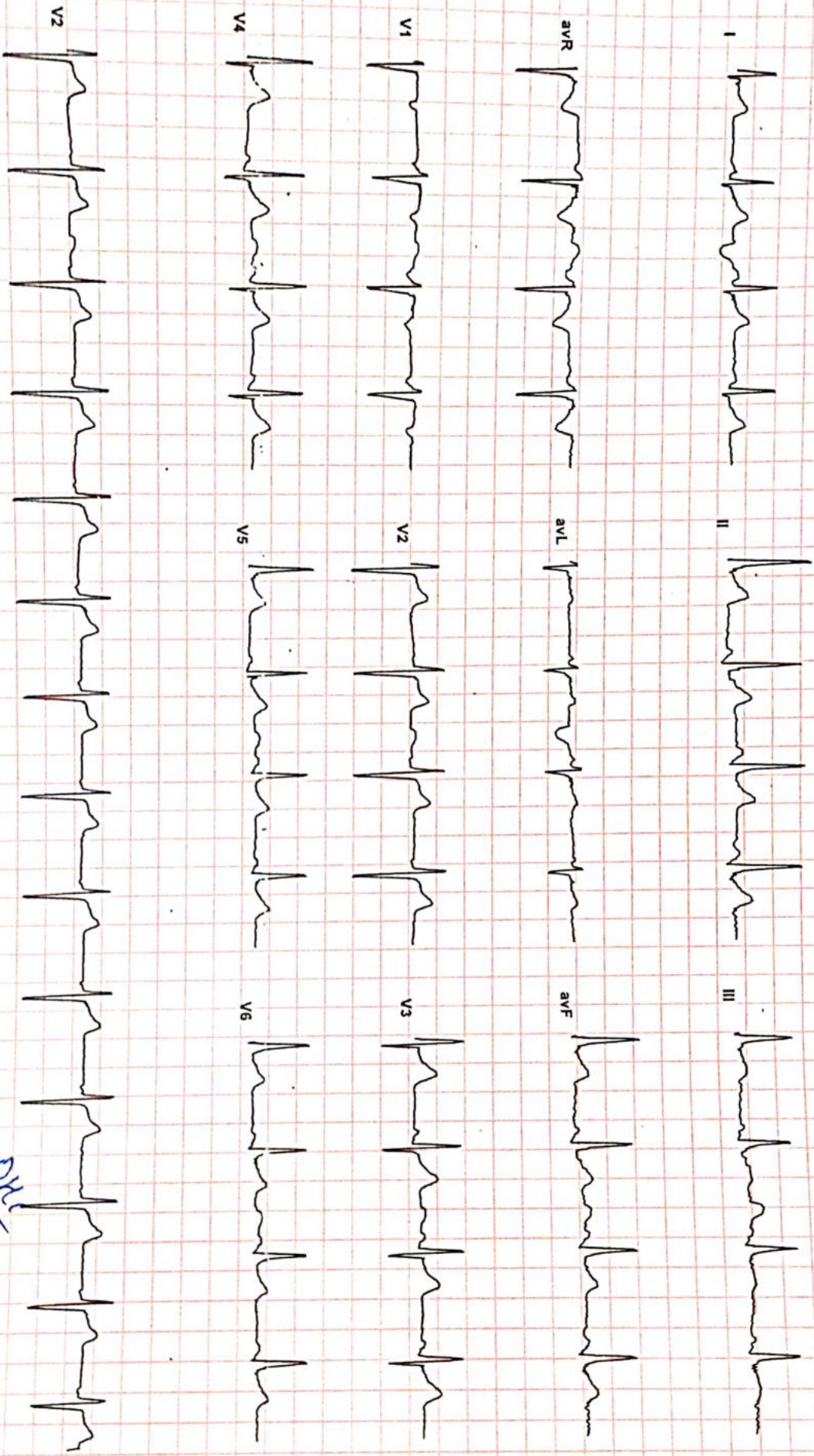

WHT

PHU

DR PLUS HEALTHCARE CENTRE - MUMBAI CENTRAL
Reported By: DR. PURVI CHHABLANI

Consultant Physician - Card Intensive

Reg No 77596

MANIGESH

PATIL

42/M

24/09/22

R-14

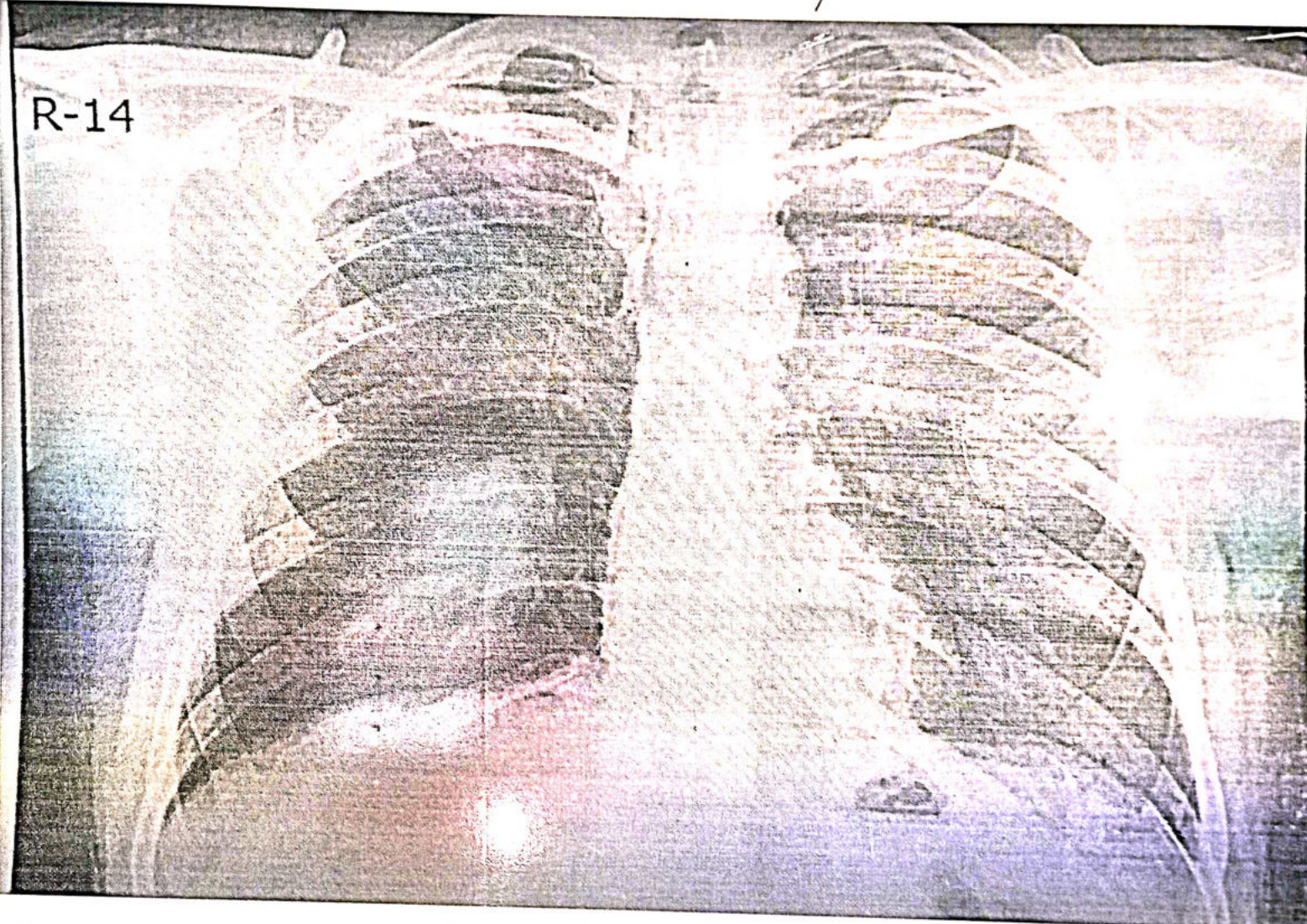

DR. PLUS HEALTHCARE CENTRE
NATHANI HEIGHTS, B-WING
42, MUMBAI CENTRAL (EAST)



Dr-Plus Healthcare Centre

NATHANI HEIGHTS, B-Wing, Shop No. 42, Ground Floor, Opp. Mumbai Central Station (East), Mumbai - 400 008.

Patient's Name : MANGESH PATIL

Report Date : 24/09/2022

Referred By : SELF

Age : 42 Years

Sex : MALE

X- RAY CHEST

BOTH THE LUNG FIELED ARE CLEAR.

THE HILAR SHADOWS APPEAR NORMAL.

THE COSTO-PHRENIC ANGELS ARE CLEAR.

THE CARDIAC SHADOWS APPEAR NORMAL.

THE TRACHEAL IS CENTRAL IN POSITION.

THE BONY CAGE APPEARS NORMAL.

IMPRESSION : THE ABOVE EXAMINATION IS WITHIN NORMAL LIMITS.

DR. A. J. MAZUMDAR

MD. DMRE, MDRD

DR. PLUS HEALTHCARE CENTRE
NATHANI HEIGHTS, B-WING
42, MUMBAI CENTRAL (EAST)



Dr-Plus Healthcare Centre

NATHANI HEIGHTS, B-Wing, Shop No. 51, Ground Floor, Opp. Mumbai Central Station (East), Mumbai - 400 008.

Full Name:

MANGESH PATIL

42/M

24/09/2022

HAEMOGRAM

		Normal Range	
1.	Red Blood Cell Count	4.8	[M : 4.5 - 5.6 / F : 3.5 - 5.5/cu.mm]
2.	Hb%	14.8	[M: 14-18 / F : 11-16%]
3.	Hematocrit	45.7	[M : 40-53 / F : 30-47 %]
4.	Indices:		
(a)	MCV(Mean Corpuscular Volume)	85.6	[79-101 cu.mi.]
(b)	MCH(Mean Corpuscular Hb)	30.3	[27-32 pg]
(c)	MCHC(Mean Corpuscular Hb Concentration)	32.6	[32-38%]
5.	Morphology		
	Macrocytes :	--	Microcytes: --
	Piokilocytosis:	--	Anisocytosis: --
6.	Target cells:	--	Hypochromia: --
	Spherocytes:	--	Elliptocytes: --
7.	TOTALW.B.C.Count	5.500	{4000-11000/cu.mm}
Differential Count0			
a)	Neutrophils :	62	[45 -70%]
b)	Lymphocytes :	28	[20 - 45%]
e)	Basophils :	01	[00 - 01%]
c)	Eosinophils:	03	[01 - 06%]
d)	Monocytes:	06	[00 - 08%]
8.	Platelets :3.52	1.5-4.5 Lacks/cu.mm	
9.	Erythrocyte Sedimentation Rate:08	20 mm at end of 1 hour	
		Method : Westergrens	

ROUTINE URINE EXAMINATION (RUA)

1. Physical Examination:

(i)	Colour:	YELLOW	(ii)	Sediment:	CLEAR
(iii)	Transparency:	CLEAR	(iv)	Reaction:	ACIDIC
(v)	Specific gravity	1.015			

2. Chemical Examination:

(i)	Protein :	NIL	(ii)	Sugar:	NIL
(iii)	Bile salt:	NIL	(iv)	Bile pigment:	NIL

3. Microscopic Examination:

(i)	Red Blood Cells:	ABSENT	(ii)	Epithelial Cells:	1 TO 2/ HPF
(iii)	Crystals:	ABSENT	(iv)	Pus Cells:	1-2
(v)	Casts:	ABSENT	(vi)	Deposits:	ABSENT
(vii)	Bacteria's :	ABSENT			

DR. MAKESH PATKAR
M.D., D.M.B. (Pathology)
Reg. No. 2013/05/1660



Dr-Plus Healthcare Centre

NATHANI HEIGHTS, B-Wing, Shop No. 42, Ground Floor, Opp. Mumbai Central Station (East), Mumbai - 400 008.

Full Name

MANGESH PATIL

42/M

24/09/2022

Life to be assured:

	Type of Test	Actual Reading	Normal Range
1	Fasting Blood Sugar	85.1	70-100 mg%
2	PPBS	110.3	110 TO 140 mg%
3	Total Cholesterol	178.1	120-200 mg%
4	VERY LOW DENSITY LEVEL(VLDL)	14.9	10-30 mg/dl
5	High Density Lipid (HDL)	48.6	40-60 mg%
6	Low Density Lipid (LDL)	114.6.	Upto 150
7	S. Triglycerides	110.1	50-150 mg%
8	CHOL/HDL	3.6	Upto 5
9	HDL/LDL	0.4	
10	S. Creatinine	0.8	0.5-1.2 mg%
11	Blood Urea Nitrogen (BUN)	14.3	7-21 mg%
12	BUN/CREAT RATIO	17.8	
13	S. Proteins	6.9	6.0-7.9 mg%
14	(a) Albumin	3.6	3.5-5.5 mg%
15	(b) Globulin	3.3	2.0-3.5 mg%
16	A/G RATIO	1.0	
17	S. Bilirubin	0.9	0.3-1.3mg%
18	(a) Direct	0.6	0.0-0.8 mg%
19	(b) Indirect	0.3	0.0-0.5 mg%
20	SGOT (AST)	24.6	05-34 IU
21	SGPT (ALT)	30.1	05-40 IU
22	GGTP (GGT)	45.3	05-50 IU
23	SGOT/SGPT	0.8	
24	HBA1C	5.5	UPTO 6.5
25	S. Alkaline Phosphatase	96.4	30-115 IU
26	T3	160.2	80-180ng/dl
27	T4	5.1	4.6-12 ug/dl
28	TSH	2.8	0.4-4.0 mIU/L
29	SERUM URIC ACID	6.7	2.5-7.2mg/dl
30	URINE SUGAR PP	ABSENT	
31	URINE SUGAR FASTING	ABSENT	
32	BLOOD GROUP	" B POSITIVE "	

DR. MANGESH PATIL
M.B., D.M.B. (Pathology)
Reg. No. 2013/05/1660

"DR- PLUS HEALTHCARE CENTRE"
MUMBAI CENTRAL



Report

20691 / MANGESH PATIL / 42 Yrs / M / 0 Cms / 0 Kg Date: 24-Sep-2022 Refd By : DR PURVI CHHABLANI Examined By: DR. HARI CHHABLANI

Stage	Time	Duration	Speed(mph)	Elevation	METs	Rate	% THR	BP	RPP	PVC	Comments
Supine	00:15	0:15	00.0	00.0	01.0	073	41 %	122/82	089	00	
Standing	00:21	0:06	00.0	00.0	01.0	076	43 %	122/82	092	00	
HV	00:30	0:09	00.0	00.0	01.0	072	40 %	122/82	087	00	
Warm Up	00:41	0:11	00.0	00.0	01.0	072	40 %	122/82	087	00	
ExStart	00:59	0:18	01.0	00.0	01.0	085	48 %	122/82	103	00	
BRUCE Stage 1	03:59	3:00	01.7	10.0	04.7	122	69 %	132/82	161	00	
BRUCE Stage 2	06:59	3:00	02.5	12.0	07.1	132	74 %	144/82	190	00	
PeakEx	07:57	0:58	03.4	14.0	08.1	153	86 %	152/82	232	00	
Recovery	08:57	1:00	01.1	00.0	01.2	131	74 %	144/82	188	00	
Recovery	09:15	1:18	00.0	00.0	01.0	113	63 %	132/82	149	00	

FINDINGS :

Exercise Time : 06:58
 Max HR Attained : 153 bpm 86% of Target 178
 Max BP Attained : 152/82
 Max WorkLoad Attained : 8.1 Fair response to induced stress
 Test End Reasons : Test Complete

Dr. Purvi Chhablani
 Consultant Physician And Intensive
 Doctor : DR. PURVI CHHABLANI

"DR- PLUS HEALTHCARE CENTRE"
MUMBAI CENTRAL

REPORT



20691 / MANGESH PATIL / 42 Yrs / M / 0 Cms / 0 Kg Date: 24-Sep-2022 Refd By : DR PURVI CHHABLANI

REPORT :

TEST OBJECTIVE	:	ROUTINE CHECK UP
RISK FACTOR	:	AGE, HTN
ACTIVITY	:	GOOD
MEDICATION	:	TELMA-20
BRIEF HISTORY	:	HYPERTENSION
OTHER INVESTIGATION	:	NIL
REASON FOR TERMINATION	:	TARGET HEART RATE ACHIEVED
EXERCISE TOLERANCE	:	GOOD
EXERCISE INDUCED ARRHYTHMIAS	:	INSIGNIFICANT
HAEMODYNAMIC RESPONSE	:	NORMAL
CHRONOTROPIC RESPONSE	:	NORMAL
FINAL IMPRESSION	:	STRESS TEST IS NEGATIVE FOR EXERCISE INDUCED ISCHAEMIC HEART DISEASE

pre-
DR. PURVI CHHABLANI
MBBS, MD, Medicine
Sports Physiology and Intensity
REG. NO. 72606
Doctor : DR. PURVI CHHABLANI



Dr. Hari Chhablani

Cardiometabolic Physician & Intensivist
M.B.B.S., F.C.C.P. (RESP. MED.), PGDHHM,
PGDMLS, FELLOW INTENSIVE CARE MED.

ATTACHED TO: Wockhardt Hospital • Salfree Hospital • Apollo Spectra Hospital

NATHANI HEIGHTS, B-Wing, Shop No. 42, Ground Floor, Opp. Mumbai Central Station (East),
Mumbai - 400 008. • Cell : 98206 46163 • E : drharichhablani@gmail.com

PHYSICIAN REPORT

DATE : 24/09/2022

NAME : MANGESH PATIL 42/M

PRESENTING COMPLAINS : K/C/O HTN SINCE -6 YEARS.

PAST HISTORY :NIL

FAMILY HISTORY: NOT SIGNIFICANT.

TREATMENT : TELMA-20.

HABITS: +

HT.- 172 CM. WT.- 76 Kg. BMI.-25

P: 82/MIN ., REGULAR BP: 124/80

EYE EXAMINATION : NEAR VISION -B/E- N6 , DISTANT VISION -B/E -6/6 COLOR VISION : NORMAL

RS: CLEAR

CVS: S1,S2 REGULAR

PA: SOFT

CNS: CLINICALLY NAD

ENT EXAMINATION : WNL

LABS: ATTACHED

2-D- ECHO : ATTACHED

ECG: ATTACHED

X-RAY : ATTACHED

IMPRESSION : : FIT ON CLINICAL MEDICAL EXAMINATION .

DR. HARI CHHABLANI
M.B.B.S., F.C.C.P. (RESP. MED.), PGDHHM, PGDMLS
FELLOW INTENSIVE CARE
MMC REG. NO. - 91702

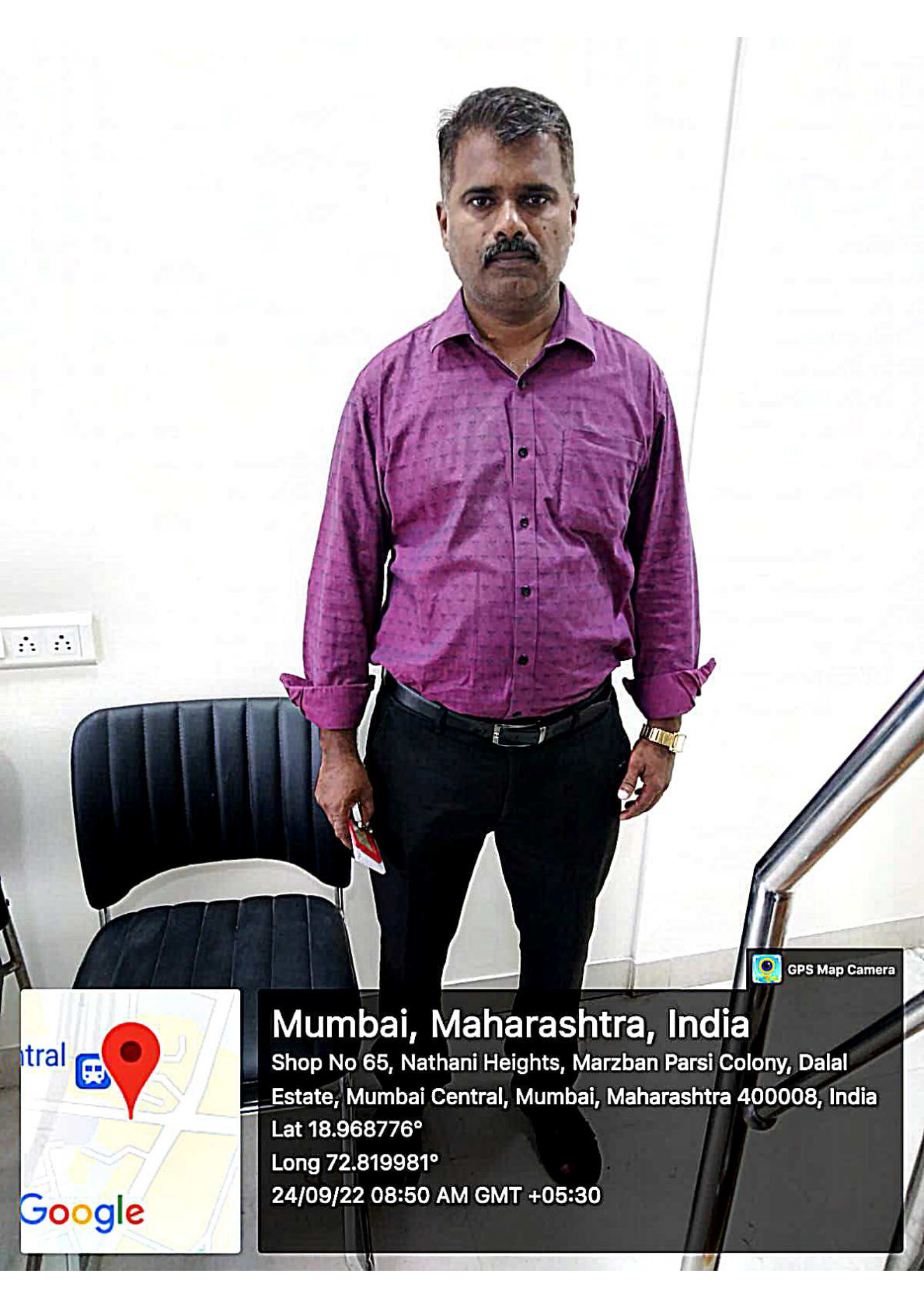

 GPS Map Camera

Mumbai, Maharashtra, India

Shop No 65, Nathani Heights, Marzban Parsi Colony, Dalal Estate, Mumbai Central, Mumbai, Maharashtra 400008, India

Lat 18.968776°

Long 72.819981°

24/09/22 08:50 AM GMT +05:30

