

An ISO 9001 : 2015 CERTIFIED
Regd No.: BR 2012 PTCO 18365

Mob.: 9308054737, 9334333369



JEEVAN SAHARA HOSPITAL PVT. LTD.

Rajdhani Road, Tajpur, Samastipur - 848130

Website : www.jeevansaharahospital.com | E-Mail : jeevansaharahospital@gmail.com

Dr. Rakesh kumar
B.Sc., M.B.B.S.
Post Graduate (Ped. Nutrition) Boston University
Post Graduate Diploma (Ultrasonography)
General Physician

Dr. B. K. Sharan
M.B.B.S., M.D.,
Senior Consultant Cardio & Neuro

OPD Prescription

OPD No. : 2031	Date : 30/Mar/2023	Serial No. : 14
Patient Name : Mrs. NISHA JHA	Age / Sex : 38 Years / Female	
Guardian Name : W/O RAMVINAY JHA	Valid Upto : 14/Apr/2023	
Address : HAYAGHAT	UHID No. : 5567	

BP :- 100/70 mm/hg Weight :- 57 kg Pulse :- 76/min Temp :- 98°F

- On Examination Patient Physically & Mentally fit.
- All reports are within normal limit.
- Patient Mentally fit for normal duty.

1
Pate Pte
30/3/23

Not Valid for Medico Legal Purpose



NISHA JHA 26Y DR J S HOSPITAL 30-03-23 29 CHEST,FRN P->A
RAJ DIGITAL X-RAY, HOSPITAL CHOWK, TAJPUR 7739360175



An ISO 9001 : 2015 CERTIFIED

JEEVAN SAHARA ULTRASOUND

Rajdhani Road, Tajpur, Samastipur - 848130

Name of Patient : MRS. NISHA JHA. Age : 26 YEARS
 Part Examined : USG OF WHOLE ABDOMEN Sex : F
 Referred By Dr. : J S HOSPITAL. Date : 30.03-2023

Thank you for the referral



Liver : 13.88 cm. Normal in size. Liver shows uniform homogenous echotexture is normal. No focal mass or diffuse lesion seen. IHD not dilated.

G. Bladder : Not visualised (H/O cholecystectomy).

C.B.D. : Not dilated.

P.V. : Normal in size.

Pancreas : Normal in shape size and position. The pancreatic ducts are not dilated. No abnormal mass or calcification seen.



Spleen : 08.09 cm. Normal in size. The echotexture is uniform and homogenous is normal. No abnormal mass or calcification seen.

Rt. Kidney : 09.88 cm.

Lt. Kidney : 10.57 cm.

Both the kidneys are normal in shape size and position. The cortical thickness is normal. Corticomedullary junction is well demarked. Pelvicalyceal system are not dilated. No abnormal mass or calculus seen.



Ureter : Both not dilated.

U. Bladder : The lumen is echofree. No calculi or mass seen. The lining mucosa and the Wall thickness is normal..

Uterus : 8.74 x 3.12 cm. Normal in size. Anteverted in position. The myometrial echotexture is normal. The endometrial thickness is normal.



Rt Ovary : Normal in size.

Lt Ovary : Normal in size. .

P.O.D. : No collection seen.

R.I.F. : No lump mass collection seen in right iliac fossa region.

Others : No ascites, Mass lesion or pleural effusion seen.

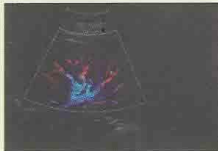

OPINION : SCANNED ORGANS ARE NORMAL SONOGRAPHICALLY.

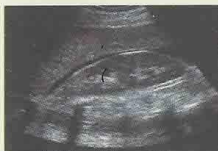

Dr. *R. K. Adal*
 M. B. B. (REG. NO. 18005)
 Reg. No. 18005

3D-COLOUR DOPPLER

Kindly Co-relate clinically "Not for Medical -Legal Purpose The Report and films must always be considered with clinical finding to arrive at a conclusion

PLEASE LET US KNOW THE FOLLOW UP TO THE PATIENT

TOLL FREE No- 1800120550055

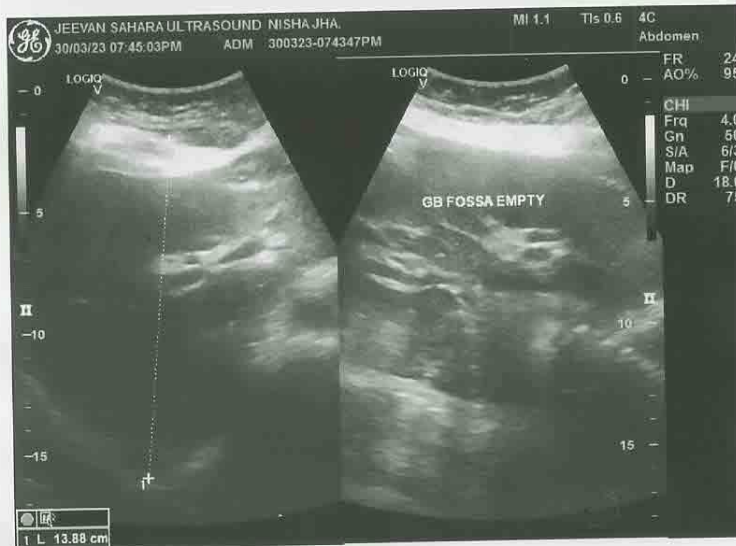
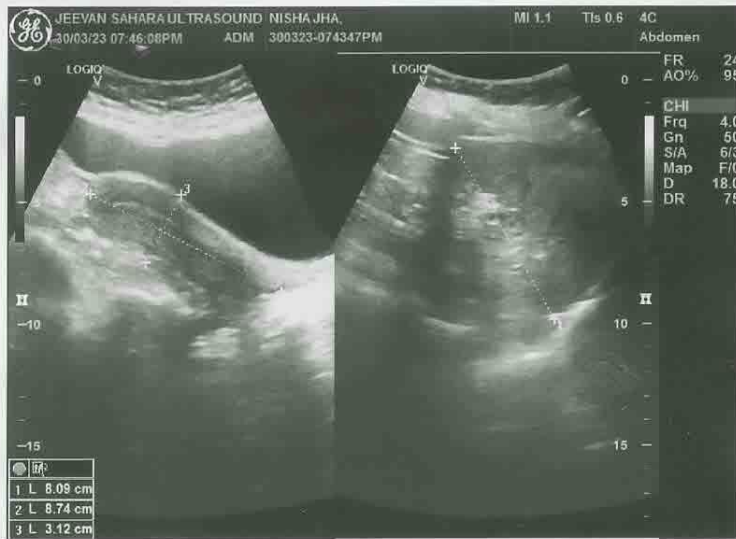



JEEVAN SAHARA HOSPITAL PVT. LTD.

(A Multispeciality Hospital for All Your Health Needs) An ISO 9001 : 2015 CERTIFIED HOSPITAL
Rajdhani Road, Tajpur, Samastipur - 848130 Regd No.: BR 2012 PTCO 18365

Website : www.jeevansaharahospital.com
E-Mail : jeevansaharahospital@gmail.com

ग्लूकोमा, रेटिना विशेषज्ञ

प्रत्येक दिन समय 10 बजे से संध्या 5 बजे तक।



7549688500, 8292392777
9334333369, 9308054737

Name : Nisha Jha Date: 20/7/23

Address : Sans Harpachet, Dha

Age: 26 Sex: f B.P: 100/70 mmHg Weight: 57kg Pulse: 76/min

डॉ. अमरेन्द्र झा

M.B.B.S., MS. (Eye) Patna

नेत्र रोग मोतियाबिन्द (फेको)

प्रशिक्षित-अरविन्द आई हॉस्पिटल, मदुरई (मद्रास)

पूर्व मुख्य नेत्र शल्य चिकित्सा,

आई हॉस्पिटल, नेपाल

Routin checkup

O/E - RE Presbyopia

H/O - mild

VA $\left\{ \begin{array}{l} 6/6 \\ 6/6 \end{array} \right.$
N.V $\left\{ \begin{array}{l} N10 \\ N10 \end{array} \right.$

CV $\left\{ \begin{array}{l} 28/38 \\ 38/38 \end{array} \right.$

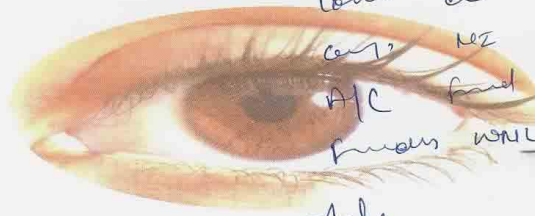

RE

Conj w
Pupil nrx
Lens cr
Cor. NE
A/C fund
Iris wnl

LE

a
nrx
e
NE
fund
wnl

Ach

- Distortion

- one eye vision

2023 02 21 AM 05:28

QK30+

REF. DATA

VD: 0.00 CYL: (-)

<R> S C A

AVE + 1.62 - 0.25 51

S.E. + 1.50

<L> S C A

AVE + 1.50 - 0.12 61

S.E. + 1.50

PD:0

JEEVEN SAHARA HOSP

NAJ PUR

24 घंटा इमरजेन्सी सेवा उपलब्ध।

- यह पूर्जा केवल 15 दिनों तक मान्य होगा।
- दवा खरीदकर कम्पाउण्डर से दिखा लें।
- दवा खाने के बाद किसी तरह की शिकायत होने पर दवा बन्द कर डॉक्टर से सम्पर्क करें।

Not Valid for Medico Legal Purpose

आँख ईहवर का अनुपम भेंट है। इसकी सुरक्षा का हर संभव प्रयत्न करें।

Toll Free - 1800 120 550055

Accept

RE ——— phase — left
LE ——— phase — left
OE N.V. ↑ 1.0003 ——— N6

ID: 8210
nisha jha
Female 26 Years
Req. No. :

30-03-2013 01:53:14 PM
HR : 73 bpm
P : 105 ms
PR : 166 ms
QRS : 77 ms
QT/QTcBz : 376/417 ms
P/QRS/T : 50/65/42 °
RV5/SV1 : 1.934/0.564 mV

Diagnosis Information:
Sinus Rhythm
Slight ST Elevation (V5, V6)

Report Confirmed by:

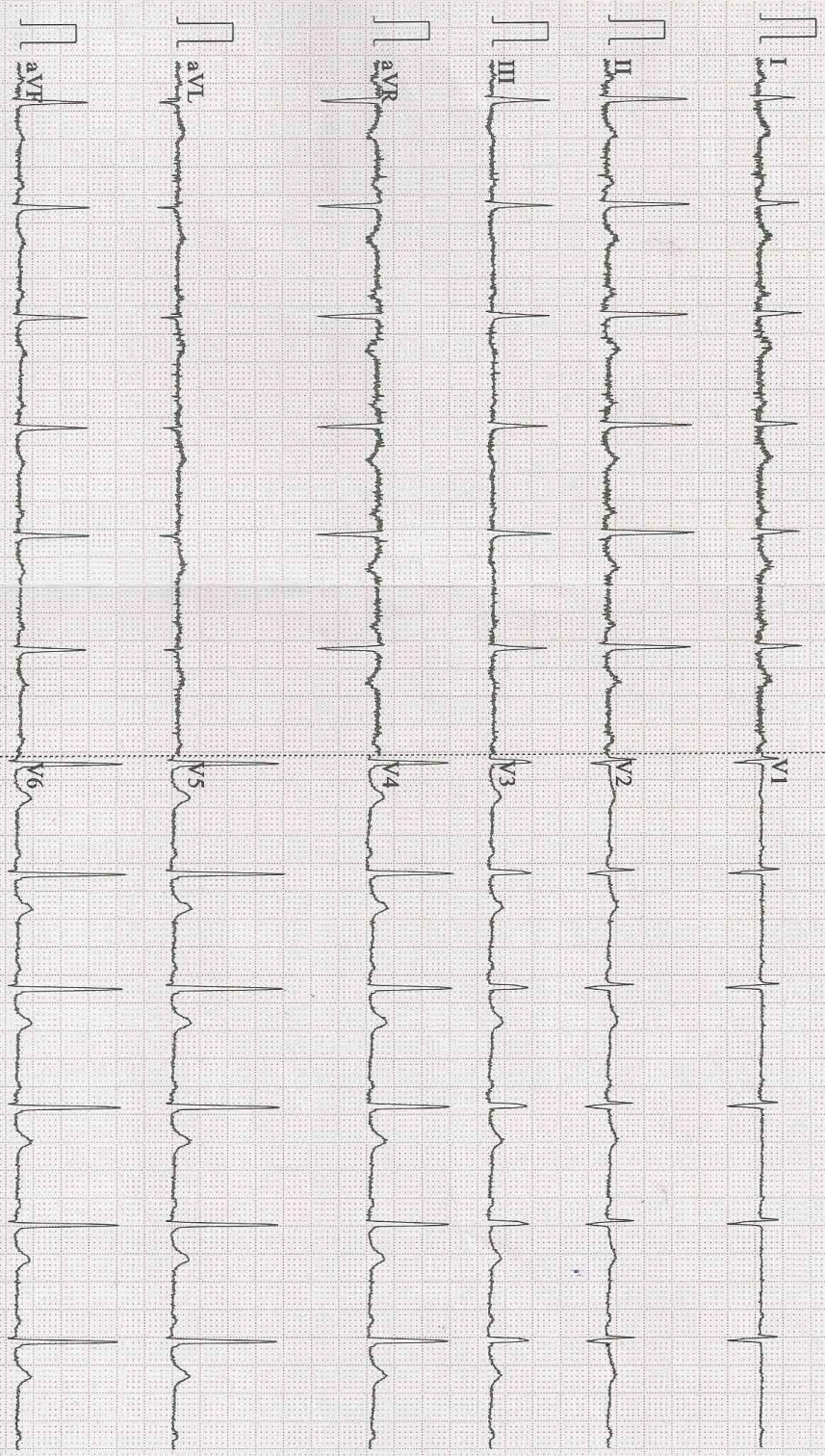

0.67~100Hz AC50 25mm/s 10mm/mV 2*5.0s V2.21 SEMIP VI92 JEEVAN SAHARA HOSPITAL TAIPUR

Regd No.: 020/2019

Mob.: 9430667724

An ISO 9001 : 2015 CERTIFIED DIAGNOSTIC



JEEVAN SAHARA DIAGNOSTIC

Rajdhani Road, Tajpur, Samastipur - 848130

E-Mail : jeevansaharadiagnostic@gmail.com

Reference No. : 11230	Age : 26 Year's	Date : 30- 03- 2023
Name : Nisha Jha	Sex : Female	Specimen : Blood
Ref. by : J.S.H., Tajpur	Coll. Date : 30- 03- 2023	Repo. Date : 30-03- 2023

REPORT OF CBC

INVESTIGATION	RESULT	UNITS	NORMAL RANGE
Hemoglobin	11.9	g/dl	11-18 g/dl
Hb%	66.85	%	
TOTAL COUNT			
Platelets	2.16	Lack/cmm	1.0-3.5 Lack/cmm
Erythrocytes	4.09	milli./cumm	3.5-6.0 milli./cumm
Leucocytes	8,700	/cumm	3500-10000/cumm
DIFFERENTIAL COUNT OF W.B.C.			
Neutrophil	70	%	50-70%
Lymphocyte	22	%	20-40%
Eosinophil	07	%	01-06%
Monocyte	01	%	01-05%
Basophils	00	%	00-01%
RDW_CV	14.9	%	11-16%
RDW_SD	44.9	fl	35.0-56.0fl
HCT	35.2	%	35.0-54.0%
MCV	86.0	fl	80-100fl
MCH	29.2	pg	26-34pg
MCHC	34.0	%	32-36%
MPV	14.0	%	6.5-12.0%
PDW	16.3	%	0.9-17.0%
PCT	0.30	%	0.10-0.28
P_LCR	53.7	%	11.0-45.0
P_LCC	116	fl	11-135

Please correlate with clinical conditions

*****End of the Report*****

M. K. Chaudhary
(D.M.I.T.)
Sr. Technologist

Dr. PANKAJ BHUSHAN
M.B.B.S., MD (Biochem)
Pathologis

CONDITION FOR REPORTING 1. The report result are for information and for Interpretation of the referring doctor only. 2. It is presumed that the tests performed on the specimen belong to the patient named of identified 3. Result of tests may vary from laboratory to laboratory and also in some parameters from time to for the same patient. 4. Should the results indicate an unexpected abnormality. The same should be reconfirmed. 5. Only such medical professional who understand reporting units reference ranges and limitation of Technology should interpret result.
FACILITIES: A fully computerised pathological laboratory. All type of Hormonal Test.

This is just a Professional opinion and should be related. Clinically not for medico legal purpose. If the result of the test is/ all alarming or unexpected the patient is advice to contact the lab immediately for Re-Check

Toll Free No.- 1800 120 550055

Regd No.: 020/2019

Mob.: 9430667724

An ISO 9001 : 2015 CERTIFIED DIAGNOSTIC



JEEVAN SAHARA DIAGNOSTIC

Rajdhani Road, Tajpur, Samastipur - 848130

E-Mail : jeevansaharadiagnostic@gmail.com

Reference No. : 11230	Age : 26 Year's	Date : 30- 03- 2023
Name : Nisha Jha	Sex : Female	Specimen : Blood
Ref. by : J.S.H., Tajpur	Coll. Date : 30- 03- 2023	Repo. Date : 30-03- 2023

HAEMATOTOLOGY

ABO :- "O"
Rh :- : Positive
ESR:- : 12 mm/hr : 0-15 mm/hr

BIOCHEMISTRY

Tests

Blood Sugar (R) : 89.3 mg/dl GOD/POD 80-150 mg/dl

Please correlate with clinical conditions
*****End of the Report*****

M. K. Chauthary
(D.M.B.C.)
Sr. Technologist

Dr. PANKAJ BHUSHAN.
M.B.B.S., MD (Biochem)
Pathologist

This is only a Professional Report. Not for Medico-Legal Purpose

CONDITION FOR REPORTING 1. The report result are for information and for Interpretation of the referring doctor only. 2. It is presumed that the tests performed on the specimen belong to the patient named of identified 3. Result of tests may vary from laboratory to laboratory and also in some parameters from time to for the same patient. 4. **Should the results indicate an unexpected abnormality. The same should be reconfirmed.** 5. Only such medical professional who understand reporting units reference ranges and limitation of Technology should interpret result.
FACILITIES: A fully computerised pathological laboratory. All type of Hormonal Test.

This is just a Professional opinion and should be related. Clinically not for medico legal purpose. if the result of the test is/ all alarming or unexpected the patient is advice to contact the lab immediatly for Re-Check

Toll Free No.- 1800 120 550055

Regd No.: 020/2019

Mob.: 9430667724

An ISO 9001 : 2015 CERTIFIED DIAGNOSTIC



JEEVAN SAHARA DIAGNOSTIC

Rajdhani Road, Tajpur, Samastipur - 848130

E-Mail : jeevansaharadiagnostic@gmail.com

Reference No. : 11230	Age : 26 Year's	Date : 30- 03- 2023
Name : Nisha Jha	Sex : Female	Specimen : Blood
Ref. by : J.S.H., Tajpur	Coll. Date : 30- 03- 2023	Repo. Date : 30-03- 2023

INVESTIGATION	VALUE	UNITS	NORMAL RANGE
LIVER FUNCTION TEST (LFT)			
BILIRUBIN TOTAL	0.8	mg/dl	0.0-1.0
CONJUGATED (D. Bilirubin)	0.3	mg/dl	0.0-0.3
UNCONJUGATED (I. D. Bilirubin)	0.5	mg/dl	0.0-0.6
SGOT	33.0	IU/L	0.0-34.0
SGPT	39.6	IU/L	0.0-40.0
ALKALINE PHOSPHATASE	176.1	IU/L	0.0-270.0
GAMMA GT	38.12	IU/L	0.0-55.0
TOTAL PROTEIN	7.89	mg/dl	6.3-8.2
SERUM ALBUMIN	4.50	mg/dl	3.5-5.0
GLOBULIN	4.31	mg/dl	2.5-5.6
A/G RATIO	1.7		1.3-2.1

Please correlate with clinical conditions
 *****End of the Report*****

M. K. Chaudhary
 (D.M.T.)
 Sr. Technologist

Dr. PANKAJ BHUSHAN
 M.B.B.S. (MD Biochem)
 Pathologist

This is only a Professional Report. Not for Medico-Legal Purpose

CONDITION FOR REPORTING 1. The report result are for information and for Interpretation of the referring doctor only. 2. It is presumed that the tests performed on the specimen belong to the patient named of identified 3. Result of tests may vary from laboratory to laboratory and also in some parameters from time to for the same patient. 4. **Should the results indicate an unexpected abnormality. The same should be reconfirmed.** 5. Only such medical professional who understand reporting units reference ranges and limitation of Technology should interpret result.
FACILITIES: A fully computerised pathological laboratory. All type of Hormonal Test.

This is just a Professional opinion and should be related. Clinically not for medico legal purpose. if the result of the test is/ all alarming or unexpected the patient is advice to contact the lab immediatly for Re-Check

Toll Free No.- 1800 120 550055

Regd No.: 020/2019

Mob.: 9430667724

An ISO 9001 : 2015 CERTIFIED DIAGNOSTIC



JEEVAN SAHARA DIAGNOSTIC

Rajdhani Road, Tajpur, Samastipur - 848130

E-Mail : jeevansaharadiagnostic@gmail.com

Reference No. : 11230	Age : 26 Year's	Date : 30- 03- 2023
Name : Nisha Jha	Sex : Female	Specimen : Blood
Ref. by : J.S.H., Tajpur	Coll. Date : 30- 03- 2023	Repo. Date : 30-03- 2023

INVESTIGATION	VALUE	UNITS	NORMAL RANGE
KIDNEY FUNCTION TEST (KFT)			
BLOOD UREA	43.2	mg/dl	13.-50.0
SERUM CREATININE	0.7	mg/dl	0.4-1.4
SERUM URIC ACID	4.4	mg/dl	2.6-7.2
BLOOD UREA NITROGEN (BUN)	22.63	mg%	05.0-25.0
SODIUM	136.6	mmol/L	135.0-155.0
POTASSIUM	4.98	mmol/L	3.5-5.5
CHLORIDE	101.3	mmol/L	96.0-106.0
TOTAL CALCIUM	8.78	mg/dl	8.80-10.80
TOTAL PROTEIN	6.70	mg/dl	6.3-8.2
SERUM ALBUMIN	3.55	mg/dl	3.5-5.0
GLOBULIN	4.31	mg/dl	2.5-5.6
A/G RATIO	1.6		1.3-2.1

Please correlate with clinical conditions

*****End of the Report*****

M. K. Chaudhary
(D.M.T.)
Sr. Technologist

Dr. PANKAJ BHUSHAN
M.B.B.S. (MP) (Biochem)
Pathologist

This is only a Professional Report. Not for Medico-Legal Purpose

CONDITION FOR REPORTING 1. The report result are for information and for interpretation of the referring doctor only. 2. It is presumed that the tests performed on the specimen belong to the patient named or identified 3. Result of tests may vary from laboratory to laboratory and also in some parameters from time to time for the same patient. 4. **Should the results indicate an unexpected abnormality. The same should be reconfirmed.** 5. Only such medical professional who understand reporting units reference ranges and limitation of Technology should interpret result.
FACILITIES: A fully computerised pathological laboratory. All type of Hormonal Test.

This is just a Professional opinion and should be related. Clinically not for medico legal purpose. If the result of the test is/ all alarming or unexpected the patient is advice to contact the lab immediately for Re-Check

Toll Free No.- 1800 120 550055

Regd No.: 020/2019

Mob.: 9430667724

An ISO 9001 : 2015 CERTIFIED DIAGNOSTIC



JEEVAN SAHARA DIAGNOSTIC

Rajdhani Road, Tajpur, Samastipur - 848130

E-Mail : jeevansaharadiagnostic@gmail.com

Reference No. : 11230	Age : 26 Year's	Date : 30- 03- 2023
Name : Nisha Jha	Sex : Female	Specimen : Blood
Ref. by : J.S.H., Tajpur	Coll. Date : 30- 03- 2023	Repo. Date : 30-03- 2023

TEST NAME	TECHNOLOGY	VALUE	UNITS
HbA1c - (HPLC)	H.P.L.C	3.7	%

Reference Range:

Reference Range: As per ADA Guidelines

Below 5.7% : Normal
 5.7%-6.4% : Prediabetic
 >=6.5% : Diabetic

Guidance For known Diabetics

Below 6.5% : Good Control
 6.5% - 7% : Fair Control
 7.0% - 8% : Unsatisfactory Control
 >8% : Poor Control

Method : Fully Automated H.P.L.C. using Biorad Variant II Turbo

AVERAGE BLOOD GLUCOSE (ABG)	CALCULATED	128.44	mg/dl
-----------------------------	------------	--------	-------

Reference Range:

90 - 120 mg/dl : Good Control
 121 - 150 mg/dl : Fair Control
 151 - 180 mg/dl : Unsatisfactory Control
 >180 mg/dl : Poor Control

Method : Derived from HbA1c values

Please correlate with clinical conditions

Please correlate with clinical conditions

*****End of the Report*****

M. K. Chaudhary
 (D.M.L.T.)
 Sr. Technologist

Dr. PANKAJ BHUSHAN
 M.B.B.S., MD(Biochem)
 Pathologist

This is only a Professional Report. Not for Medico-Legal Purpose

CONDITION FOR REPORTING 1. The report result are for information and for Interpretation of the referring doctor only. 2. It is presumed that the tests performed on the specimen belong to the patient named or identified 3. Result of tests may vary from laboratory to laboratory and also in some parameters from time to time for the same patient. 4. **Should the results indicate an unexpected abnormality. The same should be reconfirmed.** 5. Only such medical professional who understand reporting units reference ranges and limitation of Technology should interpret result. **FACILITIES:** A fully computerised pathological laboratory. All type of Hormonal Test.

This is just a Professional opinion and should be related. Clinically not for medico legal purpose. If the result of the test is/ all alarming or unexpected the patient is advice to contact the lab immediately for Re-Check

Toll Free No.- 1800 120 550055

Regd No.: 020/2019

Mob.: 9430667724

An ISO 9001 : 2015 CERTIFIED DIAGNOSTIC



JEEVAN SAHARA DIAGNOSTIC

Rajdhani Road, Tajpur, Samastipur - 848130

E-Mail : jeevansaharadiagnostic@gmail.com

Reference No. : 11230	Age : 26 Year's	Date : 30- 03- 2023
Name : Nisha Jha	Sex : Female	Specimen : Blood
Ref. by : J.S.H., Tajpur	Coll. Date : 30- 03- 2023	Repo. Date : 30-03- 2023

Test Asked:- : T3, T4, TSH

TEST NAME :-	TECHNOLOGY	VALUE	UNITS	REFERENCE RANGE
TOTALTRIIODOTHYRONINE (T3)	F.I.A	109	ng/dl	60-200
TOTAL THYROXINE(T4)	F.I.A	4.1	ng/dl	4-5-12
THYROID STIMULATING HORNONE (TSH)	F.I.A	3.33	ng/dl	0.3-5.5

Please correlate with clinical conditions
*****End of the Report*****

M. K. Chauthary
(D.M.H.T.)
Sr. Technologist

Dr. PANKAJ BHUSHAN
M.B.B.S., MD (Pathem)
Pathologist

This is only a Professional Report. Not for Medico-Legal Purpose

CONDITION FOR REPORTING 1. The report result are for information and for Interpretation of the referring doctor only. 2. It is presumed that the tests performed on the specimen belong to the patient named of identified 3. Result of tests may vary from laboratory to laboratory and also in some parameters from time to for the same patient. 4. **Should the results indicate an unexpected abnormality. The same should be reconfirmed.** 5. Only such medical professional who understand reporting units reference ranges and limitation of Technology should interpret result.
FACILITIES: A fully computerised pathological laboratory. All type of Hormonal Test.

This is just a Professional opinion and should be related. Clinically not for medico legal purpose. if the result of the test is/ all alarming or unexpected the patient is advice to contact the lab immediately for Re-Check

Toll Free No.- 1800 120 55055

Regd No.: 020/2019

Mob.: 9430667724

An ISO 9001 : 2015 CERTIFIED DIAGNOSTIC



JEEVAN SAHARA DIAGNOSTIC

Rajdhani Road, Tajpur, Samastipur - 848130

E-Mail : jeevansaharadiagnostic@gmail.com

Reference No. : 11230	Age : 26 Year's	Date : 30- 03- 2023
Name : Nisha Jha	Sex : Female	Specimen : Blood
Ref. by : J.S.H., Tajpur	Coll. Date : 30- 03- 2023	Repo. Date : 30-03- 2023

Test Asked : HBsAg, Anti , HIV 1 & 2

SEROLOGY

Hepatitis B Surface Antigen (HBsAg)

QUALITATIVE

Result : "Non- Reactive."

Human Immune Virus (HIV) 1 & 2

QUALITATIVE

Result : "Non Reactive"

VDRL : "Non Reactive"

Please correlate with clinical conditions

*****End of the Report*****

M. K. Chaudhary
(D.M.I.T.)
Sr. Technologist

Dr. PANKAJ BHUSHAN
M.B.B.S., MD (Biochem)
Pathologist

This is only a Professional Report. Not for Medico-Legal Purpose

CONDITION FOR REPORTING 1. The report result are for information and for interpretation of the referring doctor only. 2. It is presumed that the tests performed on the specimen belong to the patient named or identified. 3. Result of tests may vary from laboratory to laboratory and also in some parameters from time to time for the same patient. 4. Should the results indicate an unexpected abnormality. The same should be reconfirmed. 5. Only such medical professional who understand reporting units reference ranges and limitation of Technology should interpret result.
FACILITIES: A fully computerised pathological laboratory. All type of Hormonal Test.

This is just a Professional opinion and should be related. Clinically not for medico legal purpose. if the result of the test is/ all alarming or unexpected the patient is advice to contact the lab immediately for Re-Check

Toll Free No.- 1800 120 550055

Regd No.: 020/2019

Mob.: 9430667724

An ISO 9001 : 2015 CERTIFIED DIAGNOSTIC



JEEVAN SAHARA DIAGNOSTIC

Rajdhani Road, Tajpur, Samastipur - 848130

E-Mail : jeevansaharadiagnostic@gmail.com

Reference No. : 11230	Age : 26 Year's	Date : 30-03-2023
Name : Nisha Jha	Sex : Female	Specimen : Urine
Ref. by : J.S.H., Tajpur	Coll. Date : 30-03-2023	Repo. Date : 30-03-2023

Routine Examination of Urine

PHYSICAL EXAMINATION

Volume	20ml
Colour	Yellow
Appearance	Clear
Deposit	Absent
pH	6.5
Specific Gravity	1.015

CHEMICAL EXAMINATION

Proteins	Absent
Sugar	Absent
Ketone	Absent
Bile Pigment	Absent
Bile salt	Absent
Occult Blood	Absent
Urobilinogen	Normal

MICROSCOPIC EXAMINATION

Pus Cells	03-04 / hpf
Epithelial Cells	01-02 / hpf
Red Blood Cells	Not Found
Casts	Absent
Crystals	Absent
Others Findings	Nil

Please correlate with clinical conditions

*****End of the Report*****

M. K. Ghaudhary
(D.M.A.T.)
Sr. Technologist

Dr. PANKAJ BHUSHAN
M.B.B.S., M.D. (Biochem)
Pathologist

This is only a Professional Report. Not for Medico-Legal Purpose

CONDITION FOR REPORTING 1. The report result are for information and for interpretation of the referring doctor only. 2. It is presumed that the tests performed on the specimen belong to the patient named or identified. 3. Result of tests may vary from laboratory to laboratory and also in some parameters from time to time for the same patient. 4. **Should the results indicate an unexpected abnormality. The same should be reconfirmed.** 5. Only such medical professional who understand reporting units reference ranges and limitation of Technology should interpret result.
FACILITIES: A fully computerised pathological laboratory. All type of Hormonal Test.

This is just a Professional opinion and should be related. Clinically not for medico legal purpose. If the result of the test is/ all alarming or unexpected the patient is advised to contact the lab immediately for Re-Check

Toll Free No.- 1800 120 550055

Reg. No.- 020/2019

An ISO 9001 : 2015 CERTIFIED DIAGNOSTIC

Mob.: 8292392777, 9430667724



JEEVAN SAHARA[®] DIAGNOSTIC

Rajdhani Road, Tajpur, Samastipur - 848130

Email : jeevansaharadiagnostic@gmail.com

Patient ID : 30-03-2023 29
Patient Name : NISHA JHA
Test Name : Chest PA View
Referred By : DR J S HOSPITAL

Test Type : CR
Age/Gender : 26Y/F
Test Done On : 30-03-2023
Reported On : 30-03-2023

Radiograph Chest PA View:

Prominence of broncho vascular markings seen on both side

haziness in left lower zone

Both cos to-phrenic angles are clear.

Cardiac silhouette and aortic knuckle are normal.

Both hilar shadows and the diaphragmatic contours are normal.

The rib cage normal.

No e/o any fracture

Impression :

Prominence of broncho vascular markings seen on both side

haziness in left lower zone

Dr. Nimish Goyal
Consultant Radiologist
DNB (Radio-Diagnosis) Reg. No:- 15813 (MPMC)

TOLL FREE NO.: 1800120550055

भारतीय विशिष्ट पहचान प्राधिकरण
Unique Identification Authority of India

पता:
उपमिनी: राम विनय झा, पौराम, हायाघाट, दरभंगा,
बिहार - 847301

Address:
W/O: Ram Vinay Jha, Pauram, Hayaghat,
Darbhanga,
Bihar - 847301

Download Date: 11/11/2022

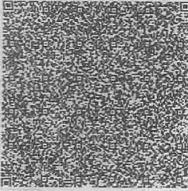

7576 5522 1339
VID : 9122 4872 3457 5608

1947 | help@uidai.gov.in | www.uidai.gov.in

भारत सरकार
Government of India

आधार



Issue Date: 25/03/2017

निशा झा
Nisha Jha
जन्म तिथि/DOB: 10/01/1997
महिला/ FEMALE

7576 5522 1339
VID : 9122 4872 3457 5608

मेरा आधार, मेरी पहचान



To,

The Coordinator,
Mediwheel (Arcofemi Healthcare Limited)
Helpline number: 011- 41195959

Dear Sir / Madam,

Sub: Annual Health Checkup for the employees of Bank of Baroda

This is to inform you that the following spouse of our employee wishes to avail the facility of Cashless Annual Health Checkup provided by you in terms of our agreement.

PARTICULARS OF HEALTH CHECK UP BENEFICIARY	
NAME	NISHA JHA
DATE OF BIRTH	02-10-1984
PROPOSED DATE OF HEALTH CHECKUP FOR EMPLOYEE SPOUSE	30-03-2023
BOOKING REFERENCE NO.	22M157394100053356S
SPOUSE DETAILS	
EMPLOYEE NAME	MR. JHA RAM BINOY
EMPLOYEE EC NO.	157394
EMPLOYEE DESIGNATION	SPECIAL ASSISTANT
EMPLOYEE PLACE OF WORK	DALSINGSARAI
EMPLOYEE BIRTHDATE	25-12-1976

This letter of approval / recommendation is valid if submitted along with copy of the Bank of Baroda employee id card. This approval is valid from **27-03-2023** till **31-03-2023**. The list of medical tests to be conducted is provided in the annexure to this letter. Please note that the said health checkup is a **cashless facility** as per our tie up arrangement. We request you to attend to the health checkup requirement of our employee's spouse and accord your top priority and best resources in this regard. The EC Number and the booking reference number as given in the above table shall be mentioned in the invoice, invariably.

We solicit your co-operation in this regard.

Yours faithfully,

Sd/-

Chief General Manager
HRM Department
Bank of Baroda

{Note: This is a computer generated letter. No Signature required. For any clarification, please contact Mediwheel (Arcofemi Healthcare Limited)}