

M Gmail

PAWAN KUMAR CHILLORIYA <primehospitaldewas@gmail.com>

Health Check up Booking Request(bobS40813), Beneficiary Code-19549

2 messages

Mediwheel <wellness@mediwheel.in>
To: primehospitaldewas@gmail.com
Cc: customercare@mediwheel.in

Thu, Jun 15, 2023 at 2:52 PM

011-41195959
Email:wellness@mediwheel.in

Dear Prime Hospital and Research Centre,
City : Dewas . Address : Shop No- 105 A Civil Line Main Road Dewas,
We have received the confirmation for the following booking .

Name : Anita verma
Age : 34
Gender : Male
Package Name : Medi-Wheel Full Body Health Checkup Female Below 40
User Location : M.G.ROAD,BAGLI, Madhya Pradesh,455227
Contact Details : 8878290076
Booking Date : 15-06-2023
Appointment Date : 24-06-2023

Member Information			
Booked Member Name	Age	Gender	Cost(In INR)
Anita verma	31	Female	Cashless
Total amount to be paid			Cashless

We will get back to you with confirmation update shortly. Please find the package details as attached for your reference.

Package Name : Medi-Wheel Full Body Health Checkup Female Below 40 - Includes (37)Tests

Tests included in this Package :

Ecg, TSH, X-ray Chest, Stress Test (tmt)/ 2d Echo, Blood Sugar Postprandial, A:g Ratio, Blood Group, Total Cholesterol, Triglycerides, Fasting Blood Sugar, Ultrasound Whole Abdomen , Glycosylated Haemoglobin (hba1c), Hdl, Vldl, Urine Analysis, LDL, Total Protine, General Consultation, HDL/ LDL ratio, GGT(Gamma-glutamyl Transferase), Eye Check-up consultation, ALP (ALKALINE PHOSPHATASE), Uric Acid, AST/ALT Ratio, Serum Protein, CBC with ESR, Stool Analysis, Urine Sugar Fasting, Urine Sugar PP, T3, T4, Cholesterol Total / HDL Ratio, BUN, BUN/Creatinine Ratio, Bilirubin Total & Direct and Indirect, Albumin, Globulin

© 2023-2024 , Arcofemi Healthcare Limited.

PAWAN KUMAR CHILLORIYA <primehospitaldewas@gmail.com>
To: Mediwheel <wellness@mediwheel.in>



accepted
[Quoted text hidden]

Dr Pawan K Chilloria

प्राइम हॉस्पिटल

https://mail.google.com/mail/u/0/?ik=eecbc89f3d&view=pt&search=all&permthld=thread-f:1768760001296586689&simpl=msg-a:r6953701934446... 1/2

To,

The Coordinator,
Mediwheel (Arcofemi Healthcare Limited)
Helpline number: 011- 41195959

Dear Sir / Madam,

Sub: Annual Health Checkup for the employees of Bank of Baroda

This is to inform you that the following spouse of our employee wishes to avail the facility of Cashless Annual Health Checkup provided by you in terms of our agreement.

PARTICULARS OF HEALTH CHECK UP BENEFICIARY	
NAME	Anita Verma
DATE OF BIRTH	22-10-1991
PROPOSED DATE OF HEALTH CHECKUP FOR EMPLOYEE SPOUSE	24-06-2023
BOOKING REFERENCE NO.	23J103220100062062S
SPOUSE DETAILS	
EMPLOYEE NAME	MR. VERMA SUNIL
EMPLOYEE EC NO.	103220
EMPLOYEE DESIGNATION	DAFTARY
EMPLOYEE PLACE OF WORK	BAGLI
EMPLOYEE BIRTHDATE	01-08-1986

This letter of approval / recommendation is valid if submitted along with copy of the Bank of Baroda employee id card. This approval is valid from **16-06-2023** till **31-03-2024**. The list of medical tests to be conducted is provided in the annexure to this letter. Please note that the said health checkup is a **cashless facility** as per our tie up arrangement. We request you to attend to the health checkup requirement of our employee's spouse and accord your top priority and best resources in this regard. The EC Number and the booking reference number as given in the above table shall be mentioned in the invoice, invariably.

We solicit your co-operation in this regard.

Yours faithfully,

Sd/-

Chief General Manager
HRM Department
Bank of Baroda



(Note: This is a computer generated letter. No Signature required. For any clarification, please contact Mediwheel (Arcofemi Healthcare Limited))

अनिता वर्मा



SUGGESTIVE LIST OF MEDICAL TESTS

FOR MALE	FOR FEMALE
CBC	CBC
ESR	ESR
Blood Group & RH Factor	Blood Group & RH Factor
Blood and Urine Sugar Fasting	Blood and Urine Sugar Fasting
Blood and Urine Sugar PP	Blood and Urine Sugar PP
Stool Routine	Stool Routine
Lipid Profile	Lipid Profile
Total Cholesterol	Total Cholesterol
HDL	HDL
LDL	LDL
VLDL	VLDL
Triglycerides	Triglycerides
HDL / LDL ratio	HDL / LDL ratio
Liver Profile	Liver Profile
AST	AST
ALT	ALT
GGT	GGT
Bilirubin (total, direct, indirect)	Bilirubin (total, direct, indirect)
ALP	ALP
Proteins (T, Albumin, Globulin)	Proteins (T, Albumin, Globulin)
Kidney Profile	Kidney Profile
Serum creatinine	Serum creatinine
Blood Urea Nitrogen	Blood Urea Nitrogen
Uric Acid	Uric Acid
HBA1C	HBA1C
Routine urine analysis	Routine urine analysis
USG Whole Abdomen	USG Whole Abdomen
General Tests	General Tests
X Ray Chest	X Ray Chest
ECG	ECG
2D/3D ECHO / TMT	2D/3D ECHO / TMT
Stress Test	Thyroid Profile (T3, T4, TSH)
PSA Male (above 40 years)	Mammography (above 40 years) and Pap Smear (above 30 years).
Thyroid Profile (T3, T4, TSH)	Dental Check-up consultation
Dental Check-up consultation	Physician Consultation
Physician Consultation	Eye Check-up consultation
Eye Check-up consultation	Skin/ENT consultation
Skin/ENT consultation	Gynaec Consultation

अनिता वर्मा





भारत सरकार
Government of India



Download Date: 18/07/2022



अनीता
Anita
जन्म तिथि / DOB : 22/10/1991
महिला / FEMALE

Issue Date: 11/07/2022

9365 1489 9290

मेरा आधार, मेरी पहचान



भारतीय विशिष्ट पहचान प्राधिकरण
Unique Identification Authority of India



पता:

डब्ल्यूओ सुनील, , देवास , देवास, मध्य प्रदेश
- 455001

Address:
W/O Sunil, , Dewas,, Dewas, Madhya
Pradesh - 455001



9365 1489 9290

1547

help@uidai.gov.in

www.uidai.gov.in

अनीता यमी



आयकर विभाग
INCOME TAX DEPARTMENT



भारत सरकार
GOVT. OF INDIA



नाम / Name
ANITA

स्थायी लेखा संख्या कार्ड
Permanent Account Number Card

ERWPA0078R

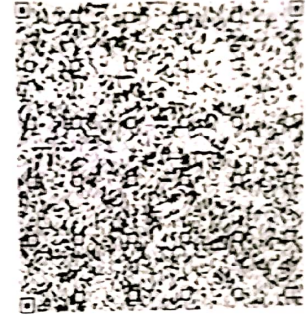

पिता का नाम / Father's Name
HARINARAYAN

जन्म की तारीख / Date of Birth
22/10/1991

अनिता
हस्ताक्षर / Signature

51251



अनिता लक्ष्मी



24-06-23 MRS. ANITA VERMA Age 33 Y 03 M 10mm/mf

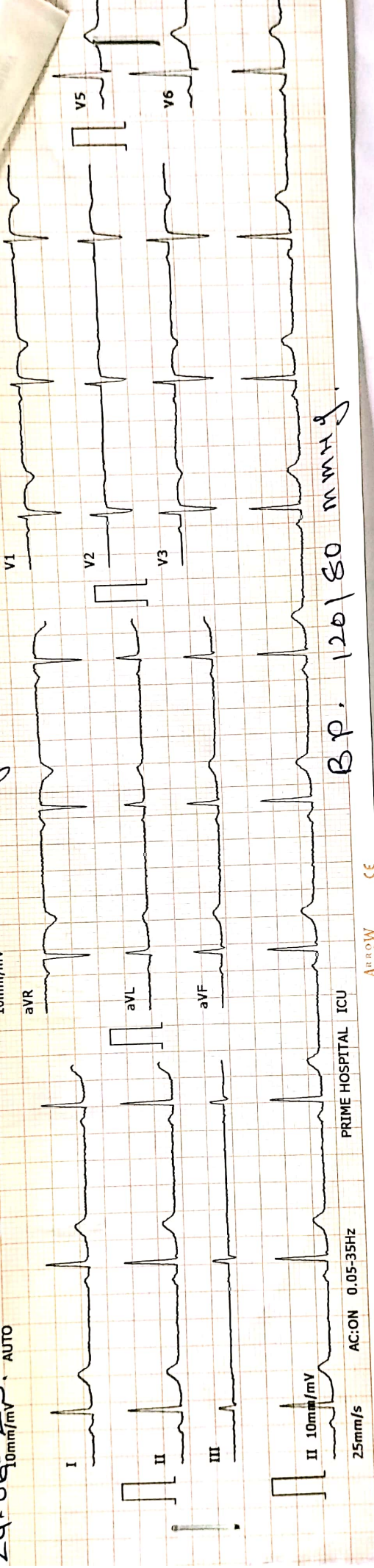

BP: 120/80 mmHg

PRIME HOSPITAL ICU

AC:ON 0.05-35Hz

25mm/s

ArrowW

2023-6-24 0:58:19 ID:00002845

ID Card: _____

Name: ANITA VARMA Gender: _____

Age: 33 Height(cm): _____

Weight(Kg): _____ BP(mmHg): _____

HR.....bpm 53

P-R.....ms 120

Q-R-S.....ms 83

QT/QTc.....ms 400/373

P/QRS/T AXES.....deg 46/36/46

RV5/SV1.....mV 0.90/0.65

RV5+SV1.....mV 1.55

*The result must be confirmed by doctor!

Report Confirmed by: DR P K CHILLORIA

<< Conclusion >>
802 Sinus Bradycardia
** SUSPECTED ABNORMAL ECG **



Better Diagnosis, Better Care



प्राईम हॉस्पिटल एण्ड रिसर्च सेन्टर

हमारा उद्देश्य बेहतर चिकित्सा सेवाएं उपलब्ध कराना

105-ए, सिविल लाईन, मेन रोड, देवास फोन : 07272 -400060, 9827265457

Date

ECHO REPORT

Date:24/06/2023

Patient's Name :Mrs ANITA VERMA

AGE/SEX33/F

Ref. Doctor : DR.PAWAN KUMAR CHILLORIA MBBS, MD.

M. Mode
PARAMETERS

MEASUREMENT mm.

1. LV ID (Diastolic)	35
2. LVID (Systolic)	24
3. EF	61%
4. IVS	09
5. Posterior wall	09
6. Aorta	25
7. LA	30
8. RV	24

2-D ECHO

1. RWMA ARE NOT PRESENT AT REST
2. IAS / IVS intact.
3. No clot / vegetation/ NO Pericardial Effusion.

DOPPLER

1. MV flow E >A, AV flow vP m/sec
2. NO MR/TR/AR
3. No significant gradient across any valves.

IMPRESSION : NORMAL ECHO STUDY
LVEF- 61%

DR. PAWAN KUMAR CHILLORIA
MBBS, MD.



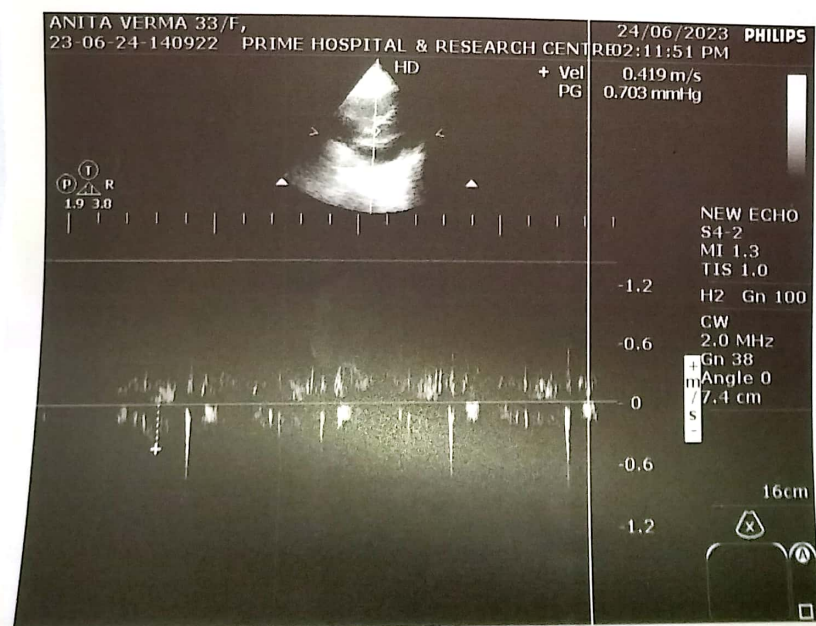
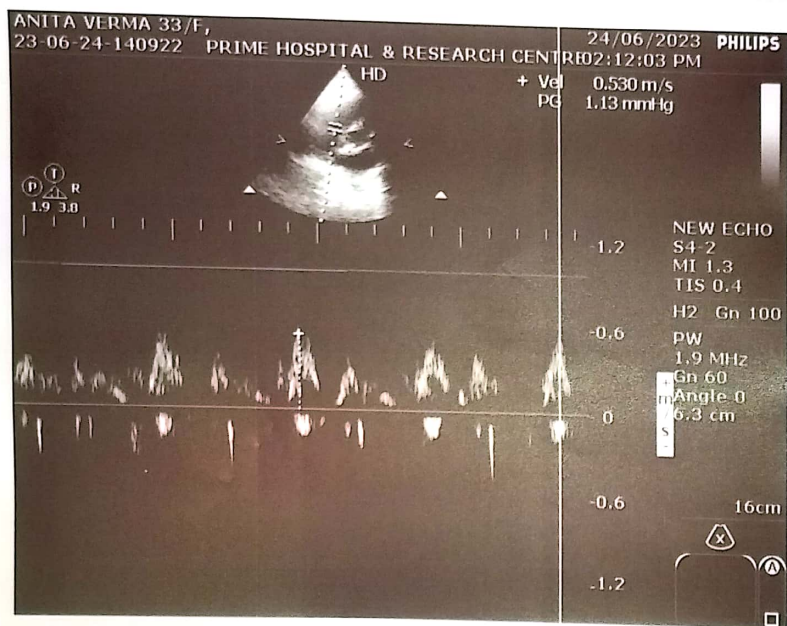
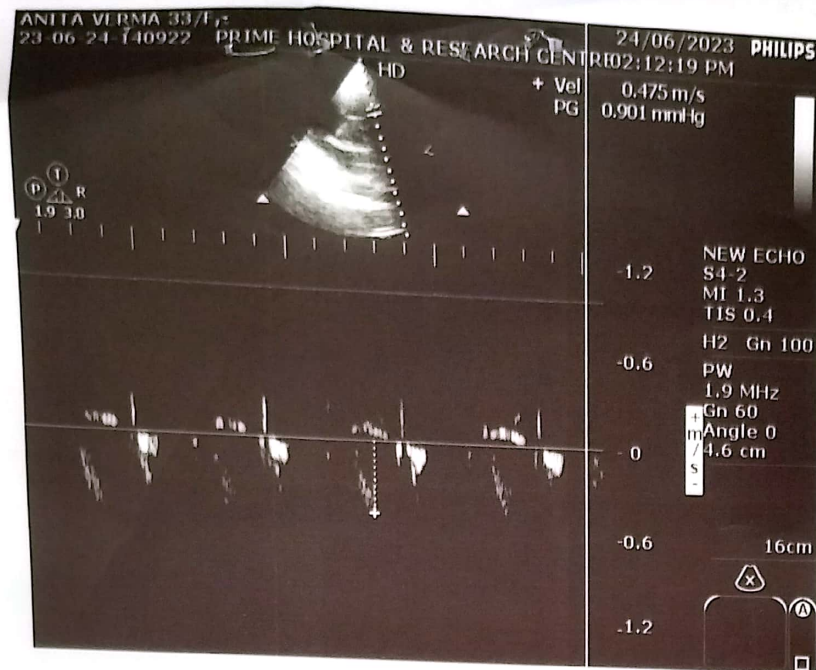

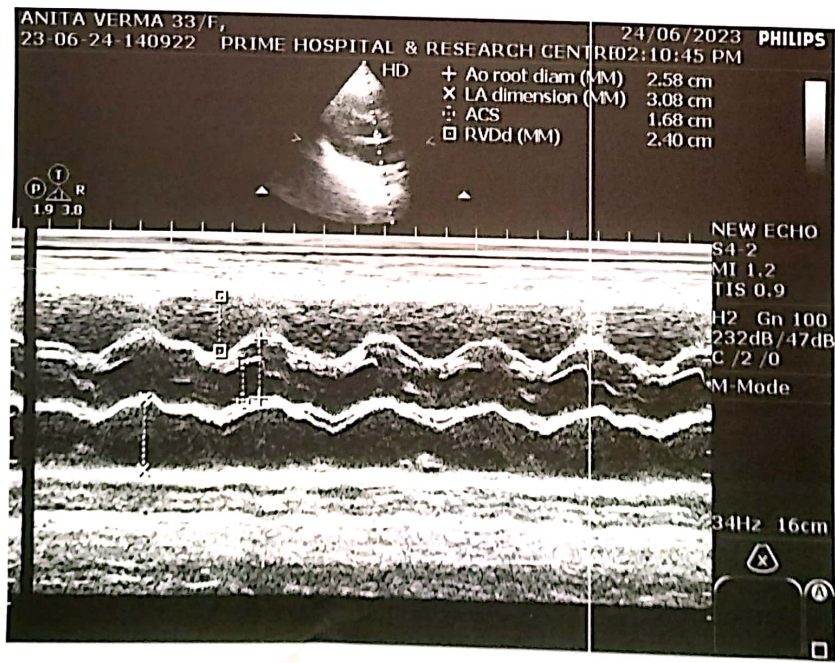
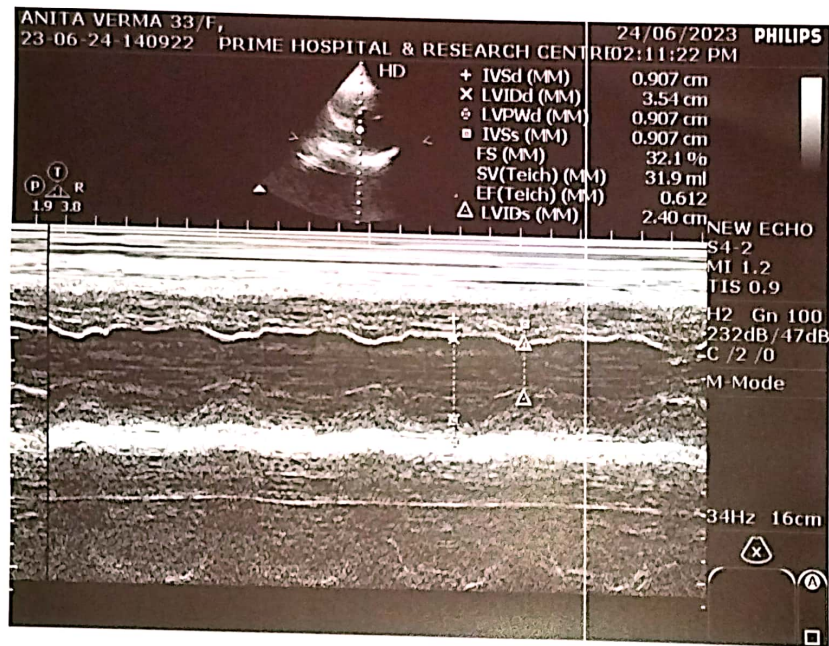
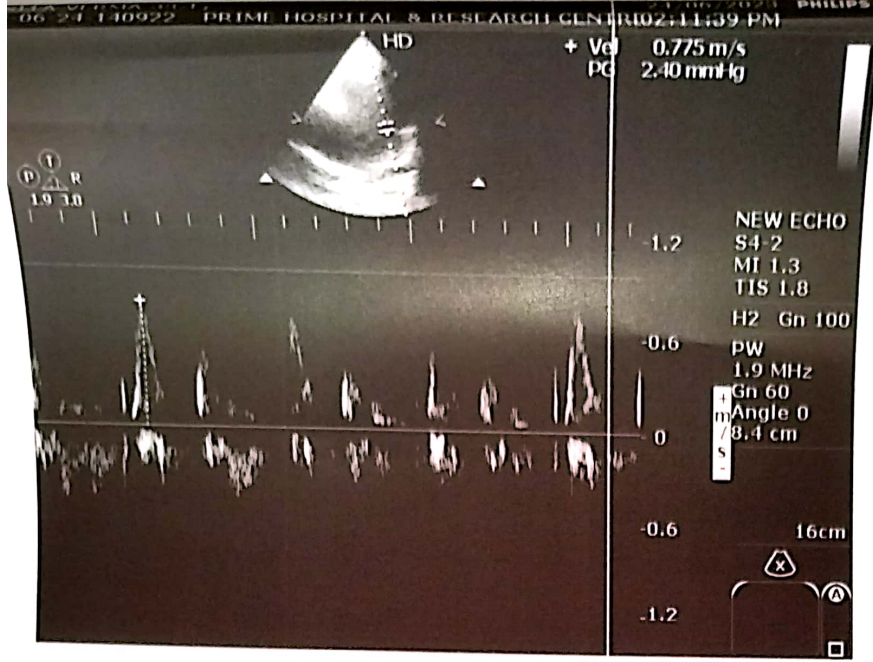



देवास का नं. 1 स्वच्छ हॉस्पिटल

Better Diagnosis, Better Cure

प्राइम हॉस्पिटल एण्ड रिसर्च सेन्टर

105-ए, सिविल लाईन, मेन रोड, देवास फोन : 07272 -400060, मो. 9827265457

डॉ. पवन कुमार चित्तौरिया

M.B.B.S., M.D. (Med.), FCCS, PGCDM

कन्सल्टिंग फिजिशियन, हृदय, श्वास एवं मधुमेह रोग विशेषज्ञ

Regl. No. MP-3899

Mob. 98272-65457

Refer by :

समय : दोप 12.00 से रात 9.00 बजे तक

TIMING : Daily 12.00 Noon to 9.00 p.m.

Name : Anita Verma Age : 33/yr Resi.: Date : 24/6/23

BP = 120/80

pt. come for medical check-up

no cp. chest pain/no SOB.

on examination found clinically
normal/fit.

Pam





देवास का नं. 1 स्वच्छ हॉस्पिटल *Better Diagnosis, Better Care*

प्राईम हॉस्पिटल एण्ड रिसर्च सेन्टर

105-ए, सिविल लाईन, मेन रोड़, देवास फोन : 07272 -400060, मो. 98272 65457

Date

Date :-10/05/2023

Patient's Name :- Mrs. ANITA VERMA

Age & Sex :- 31 Year / Female

Consultant Doctor :- DR. PAWAN KUMAR CHILLORIA

Radiologist's Report

X-RAY CHEST PA VIEW

- CHEST X-RAY PA VIEW TAKEN IN FULL INSPIRATION
- TRACHEA IN A CENTRAL POSITION
- CARDIOPHERENIC AND COSTOPHERENIC ANGLES ARE FREE
- CARDIAC SHADOW APPEARS NORMAL
- NO BONY ABNORMALITIES DETECTED
- PROMINENT BRONCHO VASCULAR MARKIN
- IMPRESSIV- NORMAL X-RAY STUDY





Patient's Name: MRS. ANITA VERMA
Age & Sex : 31 Yrs., Female
Referred by : DR. PAWAN CHILLORIA M.B.B.S.M.D.
Consultant Dr. : DR. PAWAN CHILLORIA M.B.B.S.M.D.

Ref.No. : 2324-0000349
Date : 24/06/2023

Haematology Examination



Test Name	Result	Normal Range
Heamoglobin	12.3 gm/dl	M: 13.5 - 18.0 F: 11-16
Total WBC Count	6,500 /cumm	4,000 - 11,000
Neutrophils	75 %	40 - 75
Lymphocytes	20 %	20 - 50
Monocytes	03 %	0 - 10
Eosinophils	02 %	1 - 6
Basophils	00 %	0 - 1
E.S.R. (Wintrob's Method)	14 mm	M: 1- 13 F: 1-20
P.C.V.	41.0 %	M: 40-52 F: 35-45
R.B.C. Count	4.62 mili/cumm	M: 4.5-6.5 F: 3.5-5.5
M.C.V.	88.74 fl.	74 -96
M.C.H.	26.62 pg.	27 - 32
M.C.H.C	30.00 g/dl	30 - 35
Platelet Count	2.35 lacs/cumm	1.5 - 4.5
Blood Group	"A"	
Rh (D)	Positive	

PRIME
HOSPITAL



All Investigations have technical and biological limitations. Please correlate clinically as well as with other investigative findings.
A Review should be requested in case of any disparity. This Report is not valid for medicolegal purpose.



Patient's Name: MRS. ANITA VERMA
Age & Sex : 31 Yrs. Female
Referred by : DR. PAWAN CHILLORIA M.B.B.S.M.D.
Consultant Dr. : DR. PAWAN CHILLORIA M.B.B.S.M.D.

Ref.No. : 2324-0000349
Date : 24/06/2023



Test Name	Result	Normal Range
Biochemical Examination		
GLUCOSE RANDOM	102.0 mg/dl	upto 140
BLOOD UREA	26.0 mg/dl	15 - 40
S. CREATININE	0.94 mg/dl	0.5- 1.5
S. URIC ACID	4.6 mg/dl	M: 2.5-7 F: 1.5 - 6
GAMMA -GT	31 IU/L	M 8-61 F 5-36
Lipid Profile		
TOTAL LIPIDS	512.23	400-700
S. CHOLESTEROL	165.0 mg/dl	150-240
HDL CHOLESTEROL	42.0 mg/dl	30 - 70
S. TRIGLYCERIDES	178.3 mg/dl	< 150 Normal 150-200 Border line high > high
L.D.L. CHOLESTEROL	87.34 mg/dl	Low Risk < 100 , Normal Risk 139-160 >160 High Risk
V.L.D.L.	35.66 mg/dl	upto 40
RISK RATIO	3.93	Up to 4.97



All Investigations have technical and biological limitations. Please correlate clinically as well as with other investigative findings.
A Review should be requested in case of any disparity. This Report is not valid for medicolegal purpose.



Patient's Name: **MRS. ANITA VERMA**
Age & Sex : 31 Yrs., Female
Referred by : **DR. PAWAN CHILLORIA M.B.B.S.M.D.**
Consultant Dr. : **DR. PAWAN CHILLORIA M.B.B.S.M.D.**

Ref.No. : **2324-0000349**
Date : **24/06/2023**

Liver Profile



Test Name	Result	Normal Range
TOTAL BILIRUBIN	0.99 mg/dl	0.0 - 1.00
DIRECT BILIRUBIN	0.54 mg/fl	0.0 - 0.25
INDIRECT BILIRUBIN	0.45 mg/dl	0.0 - 0.75
S.G.O.T.	26.0 IU/L	upto 49
S.G.P.T.	31.0 IU/L	upto 40
ALKALINE PHOSPHATASE	179.0 IU/L	Ad. 100-250 Ch. 250-770
TOTAL PROTEINS	7.2 g/dl	6.2 - 8.3
ALBUMIN	4.6 g/dl	3.5 - 5.0
GLOBULIN	2.60 g/dl	2.3 - 3.5
A/G RATION	1.77:1	1.2-1.8 : 1
HbsAg	Non Reactive	

PRIME HOSPITAL

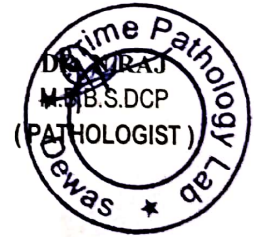

All Investigations have technical and biological limitations. Please correlate clinically as well as with other investigative findings.
A Review should be requested in case of any disparity. This Report is not valid for medicolegal purpose.



Patient's Name: MRS. ANITA VERMA
Age & Sex : 31 Yrs., Female
Referred by : DR. PAWAN CHILLORIA M.B.B.S.M.D.
Consultant Dr. : DR. PAWAN CHILLORIA M.B.B.S.M.D.

Ref.No. : 2324-0000349
Date : 24/06/2023

EXAMINATION OF URINE



Physical Examination

Collection From : Lab
Sample Collection : Random
Quantity : 30 ml
Colour : Pale Yellow
Appearance : Clear
Specific Gravity : 1.015

Chemical Examination

Reaction : Acidic
Albumin : Nil
Sugar : Nil
Ketone Bodie : Absent
Bile Salts : Absent
Bile Pigment : Absent
Occult Blood : Negative

Microscopic Examination

(After Centrifugation at 2000 rpm. for 5 minutes)

Leucocytes(Pus Cells) : 2-3 /hpf
Epithelial Cells : 1-2 /hpf
Red Blood Cells : NIL /hpf
Crystals : Absent
Spermatozoa : Absent
Parasites : Absent
Cast : Absent
Yeast Cells : Absent
Bactiria : Nil

Trichomonas Vaginalls: Absent



All Investigations have technical and biological limitations. Please correlate clinically as well as with other investigative findings.
A Review should be requested in case of any disparity. This Report is not valid for medicolegal purpose.



TEST REPORT

Patient	: MRS. ANITA VERMA	Reg. No	: 2108108995
Age/Sex	: 31 YRS FEMALE	Reg. Date	: 24/06/2023
Ref. By	: PAWAN KUMAR	Report Date	: 25/06/2023
Associate	: PRIME PATHOLOGY DEWAS	Laboratory	:

HEMOGLOBIN A1 C ESTIMATION (EDTA BLOOD)

Parameter	Result	Unit	Biological Reference Interval
Hb A1C	5.2	% of Total Hb	>8.0 Action Suggested <7.0 Goal <6.0 Non-diabetic level
Mean Blood Glucose	109.0	mg/dL	0 - 154

METHOD - BIO-RAD HPLC

Calculated

Degree of Glucose Control Normal Range:

Poor Control >7.0% *

Good Control 6.0 - 7.0 %**Non-diabetic level < 6.0 %

* High risk of developing long term complication such as retinopathy, nephropathy, neuropathy, cardiopathy, etc.

* Some danger of hypoglycemic reaction in Type I diabetics.

* Some glucose intolerant individuals and "subclinical" diabetics may demonstrate HbA1c levels in this area.

HbA1c is used for monitoring diabetic control. It reflects the estimated average glucose (eAG).-

Trends in HbA1c are a better indicator of diabetic control than a solitary test.-

To estimate the eAG from the HbA1C value, the following equation is used: $eAG(mg/dl) = 28.7 * A1c - 46.7$ -

HbA1C Estimation can get affected due to .1) Anaemia .2) Chronic renal failure .3) Vitamin A .4) Vitamin C .5) HbA1c is falsely low in diabetics with

hemolytic disease Fructosamine is recommended in these patients which indicates diabetes control over 15 days .6

) Interference of Haemoglobinopathies in HbA1c estimation .A) HbF > 5%, an alternate platform (Boronate

affinity chromatography) is recommended for testing of HbA1c.B) Homozygous hemoglobinopathy is detected,

fructosamine is recommended for monitoring diabetic statusC) Heterozygous state detected (D10/ turbo is

corrected for HbS and HbC trait).Hemoglobin electrophoresis (HPLC method) is recommended for detecting hemoglobinopathy.

----- End Of Report -----

M.B.B.S.DCP
(PATHOLOGIST)



KIRAN PATHOLOGY

9926164397

arvindparmar6446@gmail.com

20, Chamunda Complex, Opp. Sayaji Gate
Near ICH, A. B. Road, Dewas



TEST REPORT

Patient : MRS. ANITA VERMA
Age/Sex : 31Y /Female
Ref. By : PAWANKUMAR
Associate : PRIME PATHOLOGY DEWAS

Reg. No : 2109105611
Reg. Date : 24-06-2023
Report Date : 25-06-2023
Laboratory :

THYROID FUNCTION TEST SPECIMEN: SERUM

Parameter	Result	Unit	Biological Reference Interval
T3 (Triiodothyronine) <i>Method : By Chemiluminescen</i>	1.36	ng/mL	upto 2 years 1.17 to 2.39 (Infant) 2 - 12 years 1.05 to 2.07 (Children) 13- 21 years 0.86 to 1.92 (Adolscent) 0.6 to 1.80 (Adult) 1st Trimester 0.81—1.90 2nd Tri Trimester 1.00—2.60 3rd Trimester 1.00—2.60
T4 (Thyroxine) <i>Method : By Chemiluminesc</i>	7.62	mcg/dl	upto 2 years 6.00 to 19.9 (Infant) 2 - 12 years 5.50 to 15.10 (Children) 13- 21 years 5.50 to 14.10 (Adolscent) 4.5 to 14.10 (Adult)
TSH <i>Method : By Chemiluminescence</i>	1.56	μIU/ml	0.35 to 5.55 up to 1 years :0.5 - 10.0 During Pregnancy First Trimester : 0.26 - 2.66 Second Trimester : 0.55 - 2.73 Third Trimester : 0.43 - 2.91

Interpretation :

TSH levels may be affected by acute illness and drugs like doapamine and gluco corticoids. Low or undetectable TSH is suggestive of Grave~s disease.
TSH between 5.5 to 15.0 with normal T3 T4 indicates impaired thyroid hormone or subclinical hypothyroidism or normal T3 T4 wi this lightly low TSH suggests subclinical Hyperthyroidism. TSH suppression does not reflect severity of hyperthyroidism therefore , measurement of FT3 ,FT4 is important. FreeT3 is first hormone to increase in early Hyperthyroidism. Only TSH level can prove to be misleading in patients on treatment. Therefore FreeT3 , FreeT4 along with TSH should be checked. During pregnancy clinically T3 T4 can be high and TSH can be slightly low.

----- End Of Report -----



M.P.S.DCP
(PATHOLOGIST)

Page 1 of 1

HOME COLLECTION FACILITY AVAILABLE

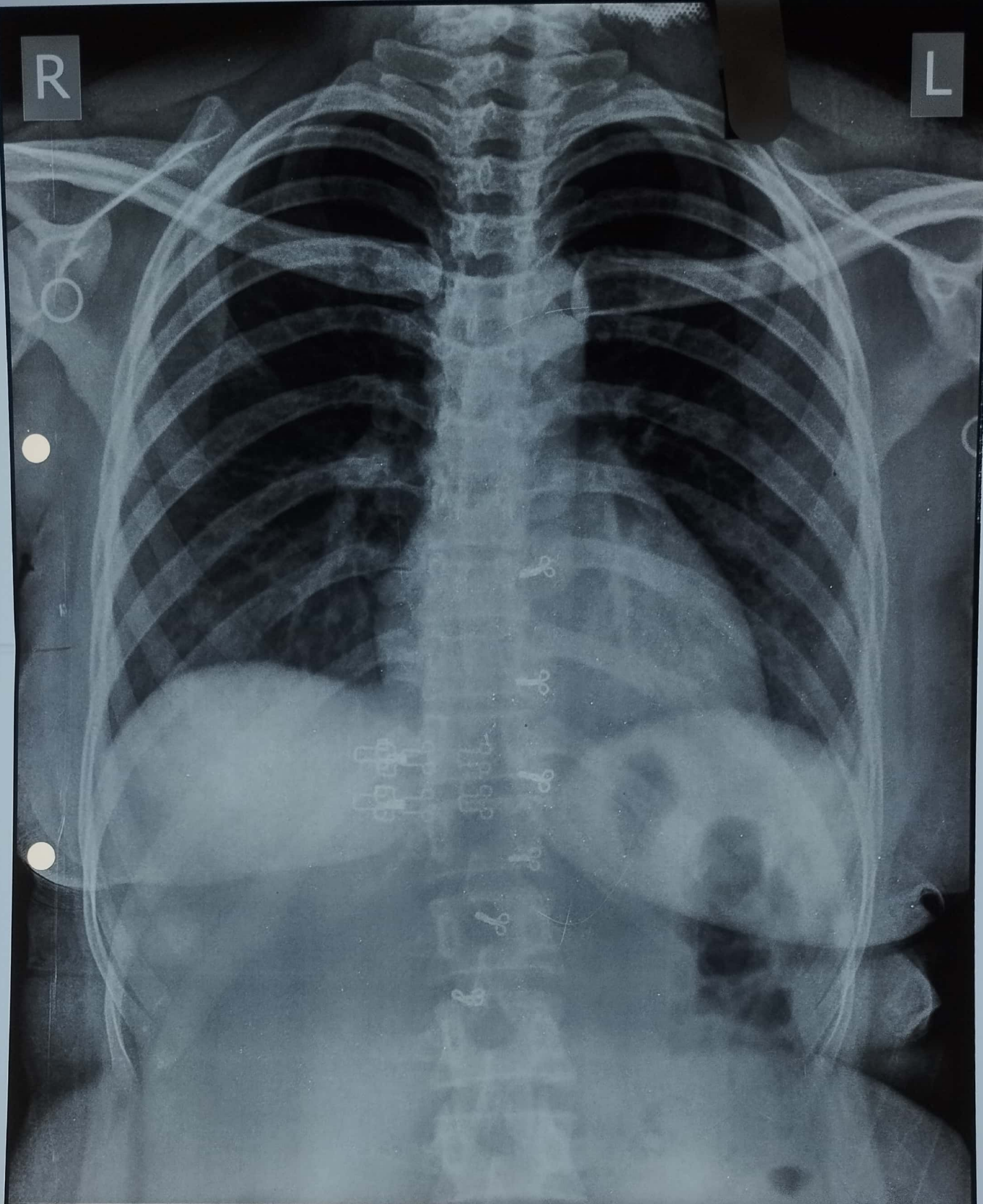

Scanned with OKEN Scanner



MRS. ANITA VERMA 33Y/F 33 year(s) Female Chest

24/06/2023 01:04:22 PM

DR.P.K. CHILLORIA (MBBS MD)

Chest PA

PRIME HOSPITAL & RESEARCH CENTRE , DEWAS (M.P.)



 GPS Map Camera

Dewas, Madhya Pradesh, India

Makan 105, Gr Flr, WN 17, Main Rd, Civil Lines, Pachunkar Colony, Ram Nagar, Dewas, Madhya Pradesh 455001, India

Lat 22.964859°

Long 76.045019°

24/06/23 12:33 PM GMT +05:30

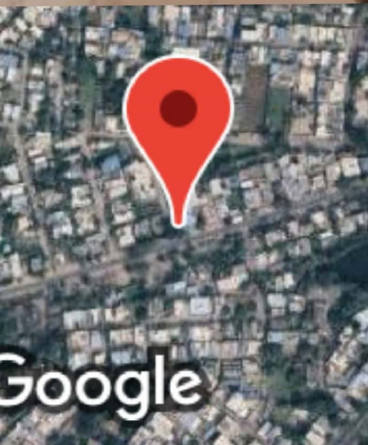



 GPS Map Camera

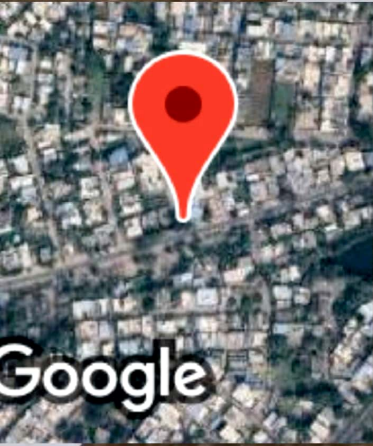

Dewas, Madhya Pradesh, India

Makan 105, Gr Flr, WN 17, Main Rd, Civil Lines, Pachunkar Colony, Ram Nagar, Dewas, Madhya Pradesh 455001, India

Lat 22.964844°

Long 76.045012°

24/06/23 02:12 PM GMT +05:30

Google

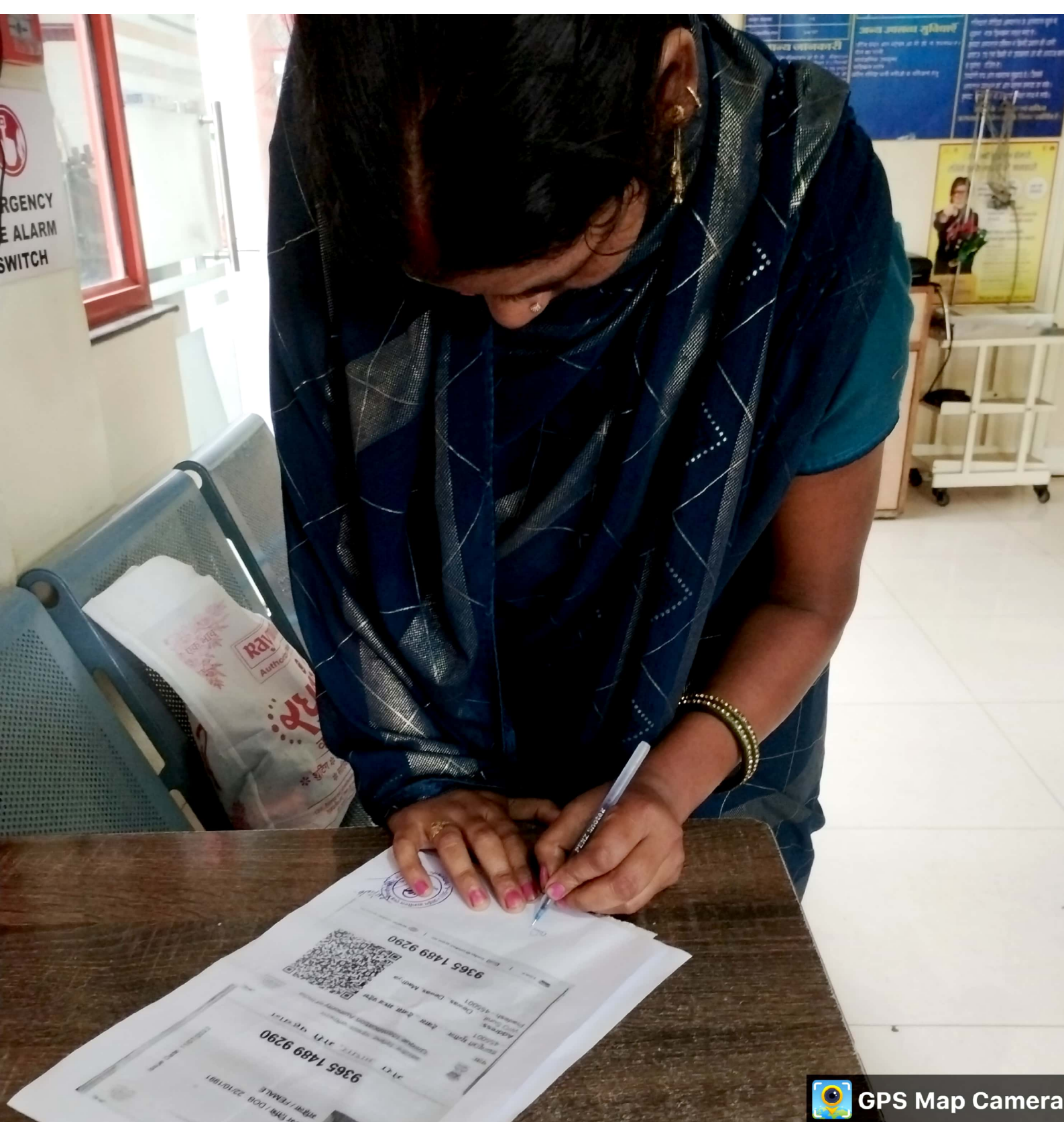

 GPS Map Camera

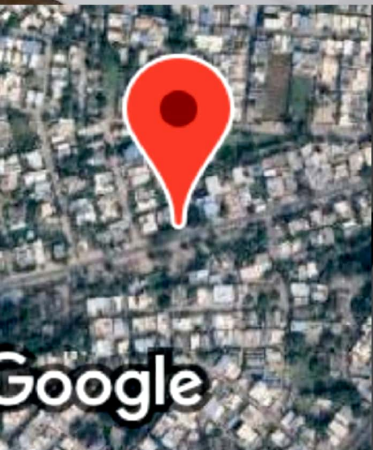

Dewas, Madhya Pradesh, India

01, Kalani Bagh, Pachunkar Colony, Ram Nagar, Dewas,
Madhya Pradesh 455001, India

Lat 22.96474°

Long 76.044793°

24/06/23 02:12 PM GMT +05:30

Google



Scanned with OKEN Scanner

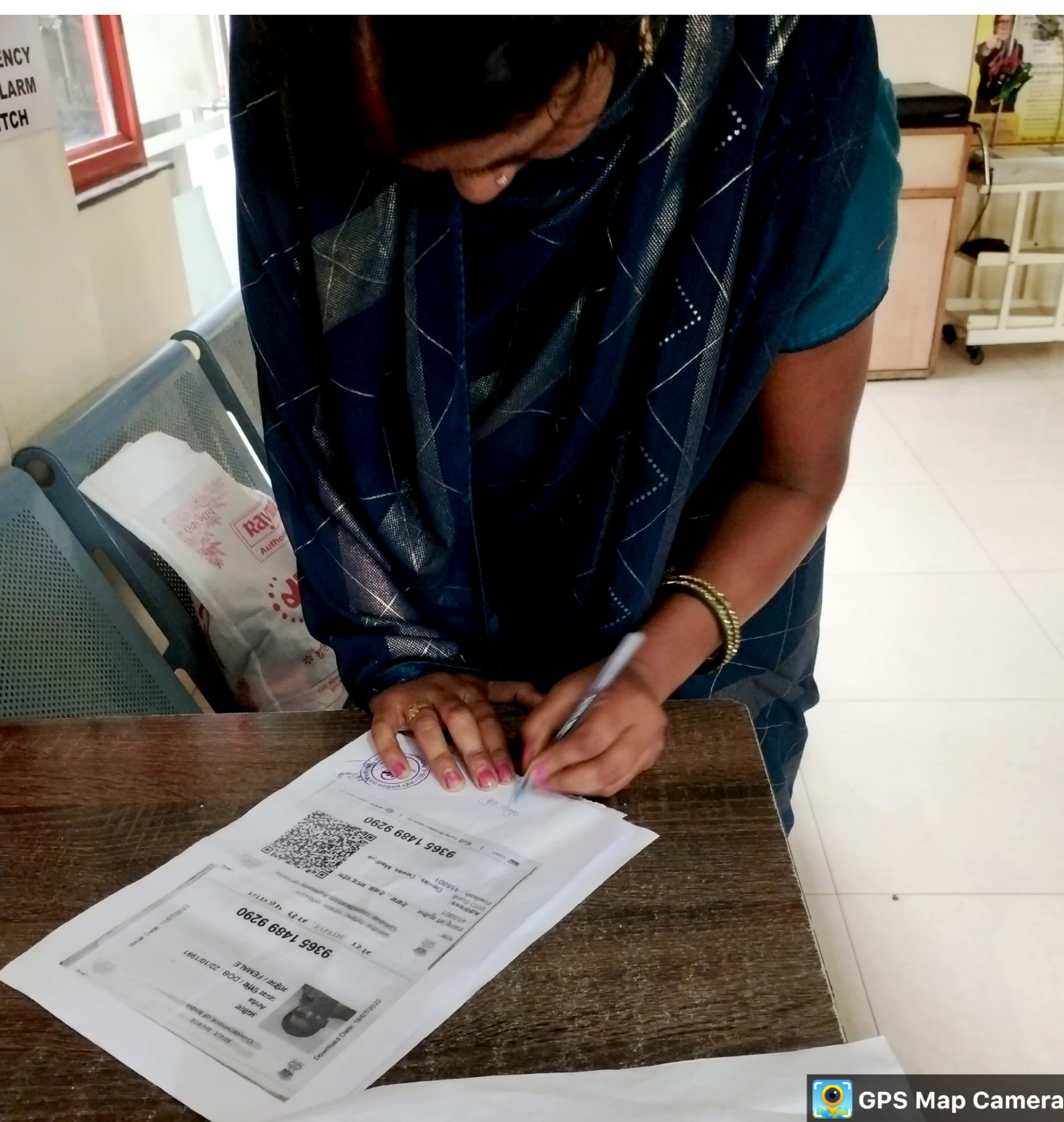

 GPS Map Camera

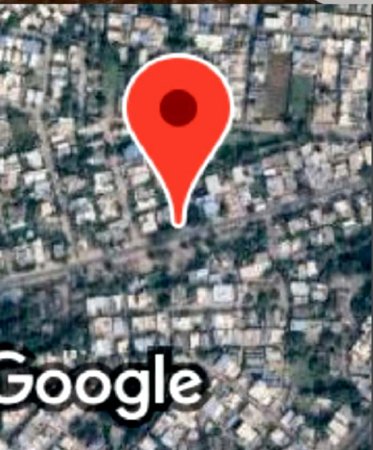

Dewas, Madhya Pradesh, India

01, Kalani Bagh, Pachunkar Colony, Ram Nagar, Dewas,
Madhya Pradesh 455001, India

Lat 22.96474°

Long 76.044793°

24/06/23 02:12 PM GMT +05:30

Google



Scanned with OKEN Scanner



 GPS Map Camera

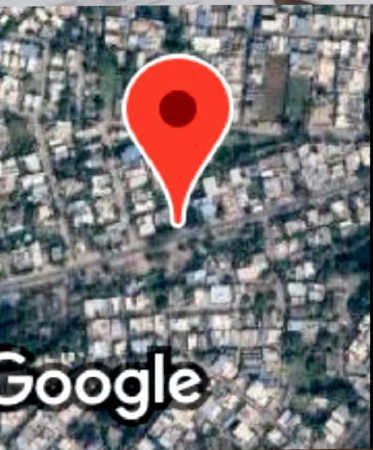

Dewas, Madhya Pradesh, India
01, Kalani Bagh, Pachunkar Colony, Ram Nagar, Dewas,
Madhya Pradesh 455001, India
Lat 22.964747°
Long 76.044802°
24/06/23 02:13 PM GMT +05:30