

Health Check up Booking Request(bobE28006), Beneficiary Code-4403

1 message

Mediwheel <wellness@mediwheel.in>
To: anurag.idc@gmail.com
Cc: mediwheellwellness@gmail.com

Sat, Feb 4, 2023 at 12:33 PM

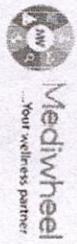

011-41195959
Email: wellness@mediwheel.in

Dear **Infra Diagnostic Centre,**
City : Lucknow , Address : Indradeep Complex, Sanjay Gandhi Puram,
We have received the confirmation for the following booking .

Name : MR. GUPTA MANOJ KUMAR
Age : 46
Gender : Male
Package Name : Medi-Wheel Full Body Health Checkup Male Above 40
User Location : CIVIL LINES, BAREILLY,Uttar Pradesh,243001
Contact Details : 9452095816
Booking Date : 04-02-2023
Appointment Date : 05-02-2023

Member Information			
Booked Member Name	Age	Gender	Cost(In INR)
MR. GUPTA MANOJ KUMAR	46	Male	Cashless
Total amount to be paid		Cashless	

We will get back to you with confirmation update shortly. Please find the package details as attached for your reference.

Package Name : Medi-Wheel Full Body Health Checkup Male Above 40 - Includes (37) Tests

Tests included in this Package
Ecg, TSH, X-ray Chest, Stress Test (mt/1) 2d Echo, Blood Sugar Postprandial, A.g Ratio, Blood Group, Total Cholesterol, Triglycerides, Fasting Blood Sugar, Ultrasound Whole Abdomen , Glycosylated Haemoglobin (Hb1c), Hdl, Vldl, Urine Analysis, LDL, Total Protein, General Consultation, HDL/ LDL ratio, GGT(Gamma-glutamyl Transferase), Eye Check-up consultation, ALP (ALKALINE PHOSPHATASE) Uric Acid, AST/ALT Ratio, Serum Protein, CBC with ESR, Stool Analysis, Urine Sugar Fasting, Urine Sugar PP, T3, T4, Cholesterol Total / HDL Ratio, BUN, BUN/Creatinine Ratio, Bilirubin Total & Direct and Indirect, Albumin, Globulin



512123
Mediwheel
QC-2639

9452095816
Manoj

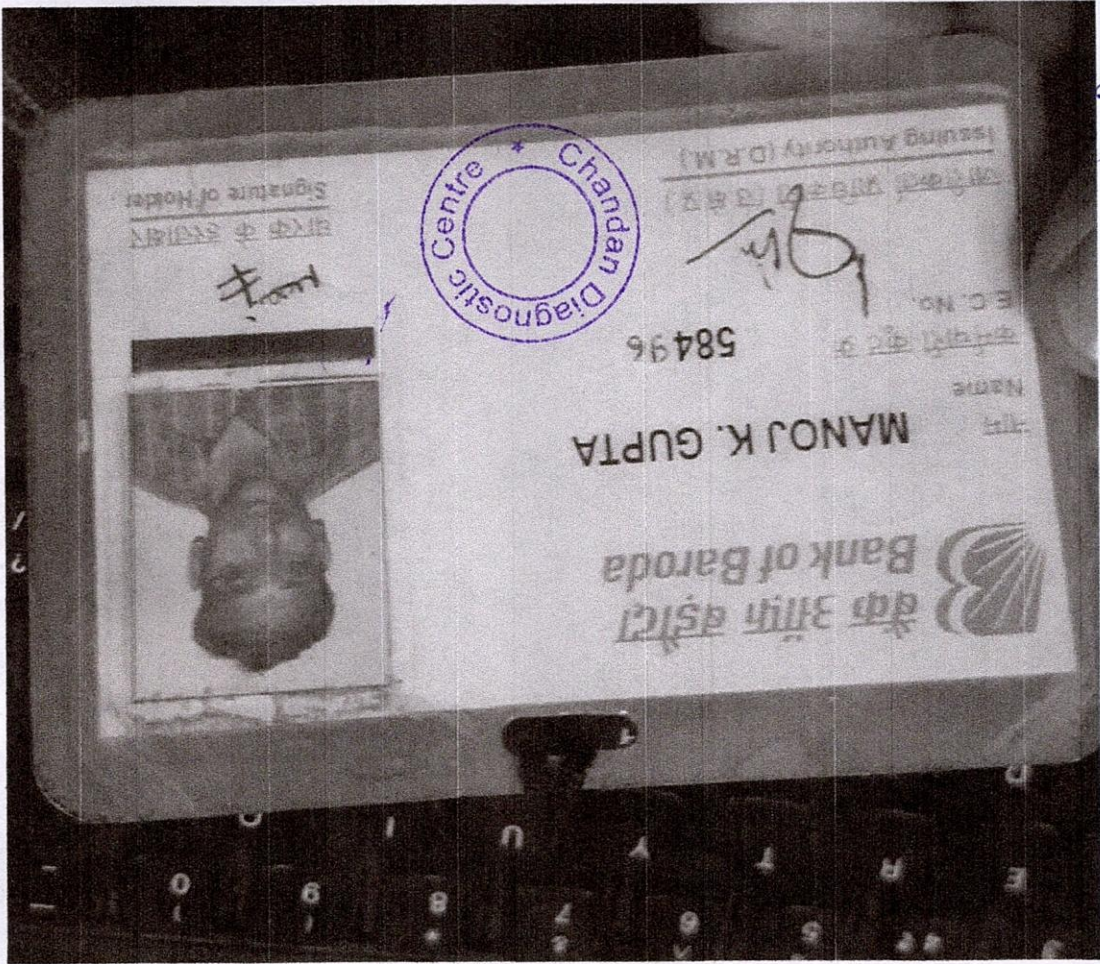

5864e735-c6f4-48f2-a894-3ae1f4aca3bd (1131x1280)

2/5/23, 8:18 AM



Age / Gender: 48/Male
Patient ID: IDCDD0391672223
Patient Name: ME.MANUJ KUMAR GUPTA

Date and Time: 5th Feb 23 12:58 PM

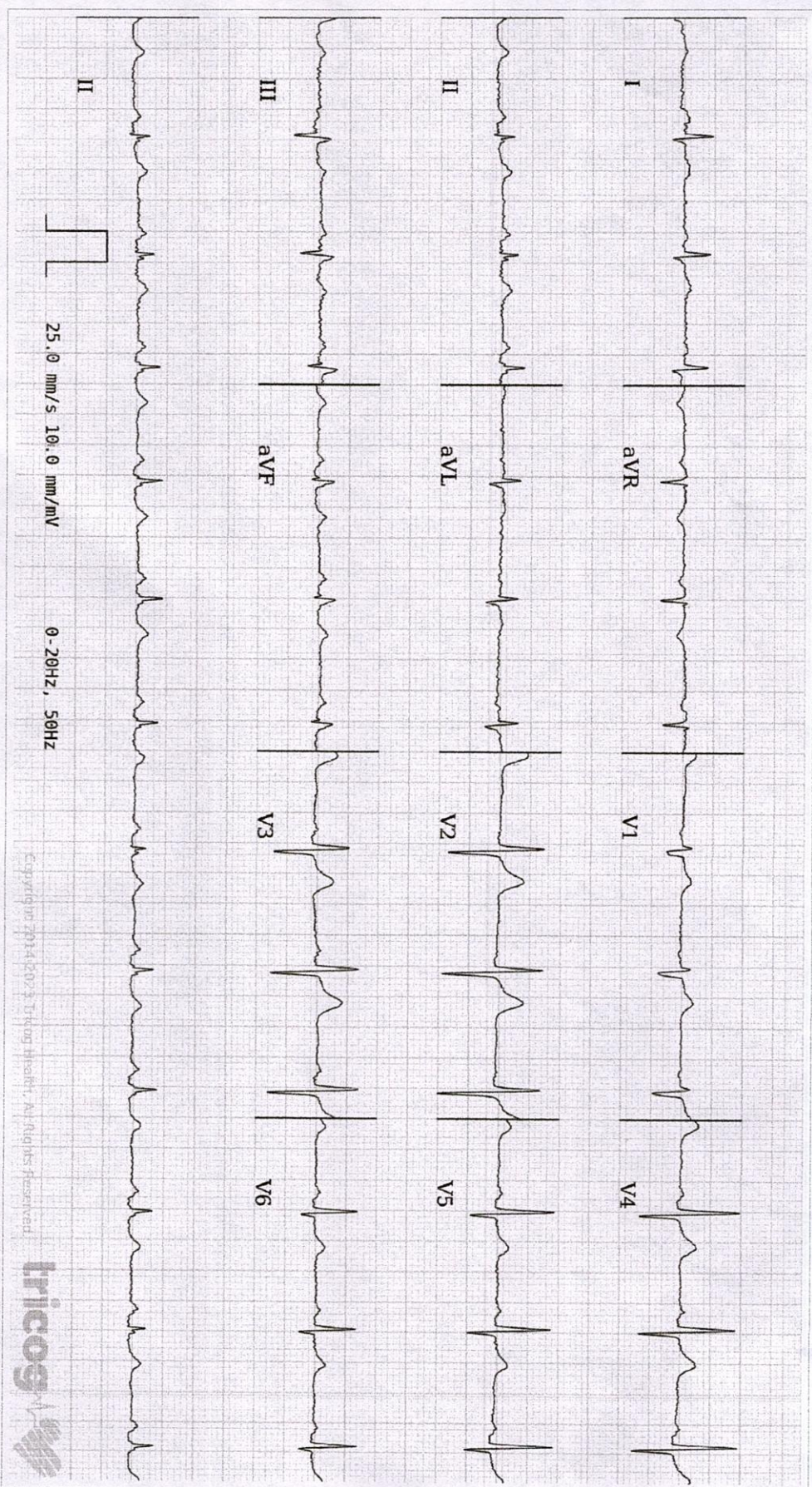

ECG Within Normal Limits: Sinus Rhythm. Please correlate clinically.

Disclaimer: Analysis in this report is based on ECG alone and should only be used as an adjunct to clinical history, symptoms and results of other invasive and non-invasive tests and must be interpreted by a qualified physician.

AUTHORIZED BY

Dr. Charit
MD, DM: Cardiology

63382

REPORTED BY

Dr. Sneha B



Mr. MANOJ KUMAR GUPTA

ID : 391672

Age/Sex : 48/M

Ht/Wt : /

Recorded : 5-2-2023 13:09

Ref. by : MEDIWHEEL - ARCOFEM HEALTH CARE

Indication : ..

TREADMILL TEST SUMMARY REPORT

Protocol: BRUCE

History: ..

Medication : ..

PHASE	PHASE TIME	STAGE TIME	SPEED (Km./Hr.)	GRADE (%)	H.R. (BPM)	B.P. (mmHg)	RPP X100	II	ST LEVEL (mm) V2	V5	METS
SUPINE											
HYPERVENT	0:03	0:03			86	124/82	106	3.4	3.8	3.6	
STANDING					87	124/82	107	0.4	0.7	0.4	
					87	124/82	107	0.5	0.9	0.4	
STAGE 1	2:59	2:59	2.70	10.00	103	134/82	138	-0.3	-2.6	-0.6	4.80
STAGE 2	5:59	2:59	4.00	12.00	114	144/82	164	-1.9	-4.7	-0.3	7.10
EVENT	8:52	2:52	5.40	14.00	111	154/82	170	-0.2	-9.0	1.5	9.89
STAGE 3	8:59	2:59	5.40	14.00	124	154/82	190	-0.2	-8.2	1.8	10.00
EVENT	10:21	1:21	6.70	16.00	134	160/82	214	0.1	-4.6	0.3	11.81
EVENT	10:45	1:45	6.70	16.00	152	160/82	243	0.9	-1.9	1.1	12.35
PEAK EXERCISE	10:49	1:49			154	160/82	246	0.9	-1.9	1.1	12.44
EVENT	1:15	1:15	0.00	0.00	121	160/82	193	3.5	0.9	3.2	

RESULTS

Exercise Duration : 10:49 Minutes
 Max Heart Rate : 154 bpm 89 % of target heart rate 172 bpm
 Max Blood Pressure : 160/82 mmHg
 Max Work Load : 12.44 METS
 Reason of Termination : ..

IMPRESSIONS

NO ANGINA, ARRHYTHMIA NO ST/T CHANGES.
 NORMAL HR AND BP RESPONSE
 ==> TEST IS NEGATIVE FOR INDUCIBLE ISCHEMIA.
 GOOD EXERCISE TOLERANCE.



Dr. Naveen Chandra DM(Cardiology)

MR. MANOJ KUMAR GUPTA

CHANDAN DIAGNOSTIC CENTRE

SUPINE
PRETEST

ST @ 10mm/mV
80ms PostJ

I.D. : 391672
AGE/SEX : 48/M
RECORDED : 5-2-2023 13:09

RATE : 86 BPM
B.P. : 124/82 mmHg

RAW E.C.G.

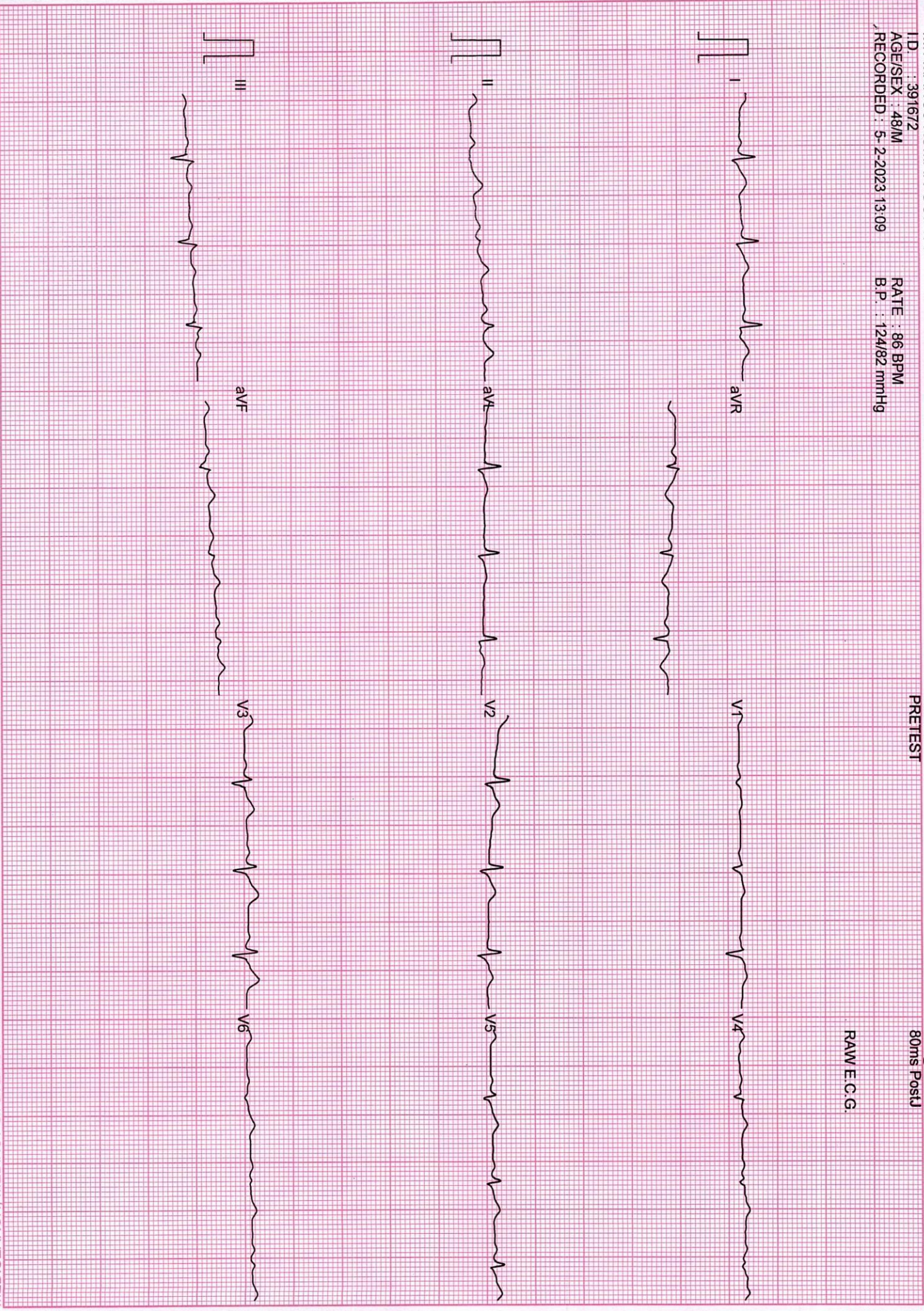

Filtered

25mm/sec 10mm/mV

CardiCom, INDIA Ph.:091-731-2620740, Telief 2x:091-731-2431214 HCHCARSICEM

I.D. : 391672

AGE/SEX : 48/M

RECORDED : 5-2-2023 13:09

RATE : 87 BPM

B.P. : 124/82 mmHg

STAGE TIME : 0:03

LINKED MEDIAN

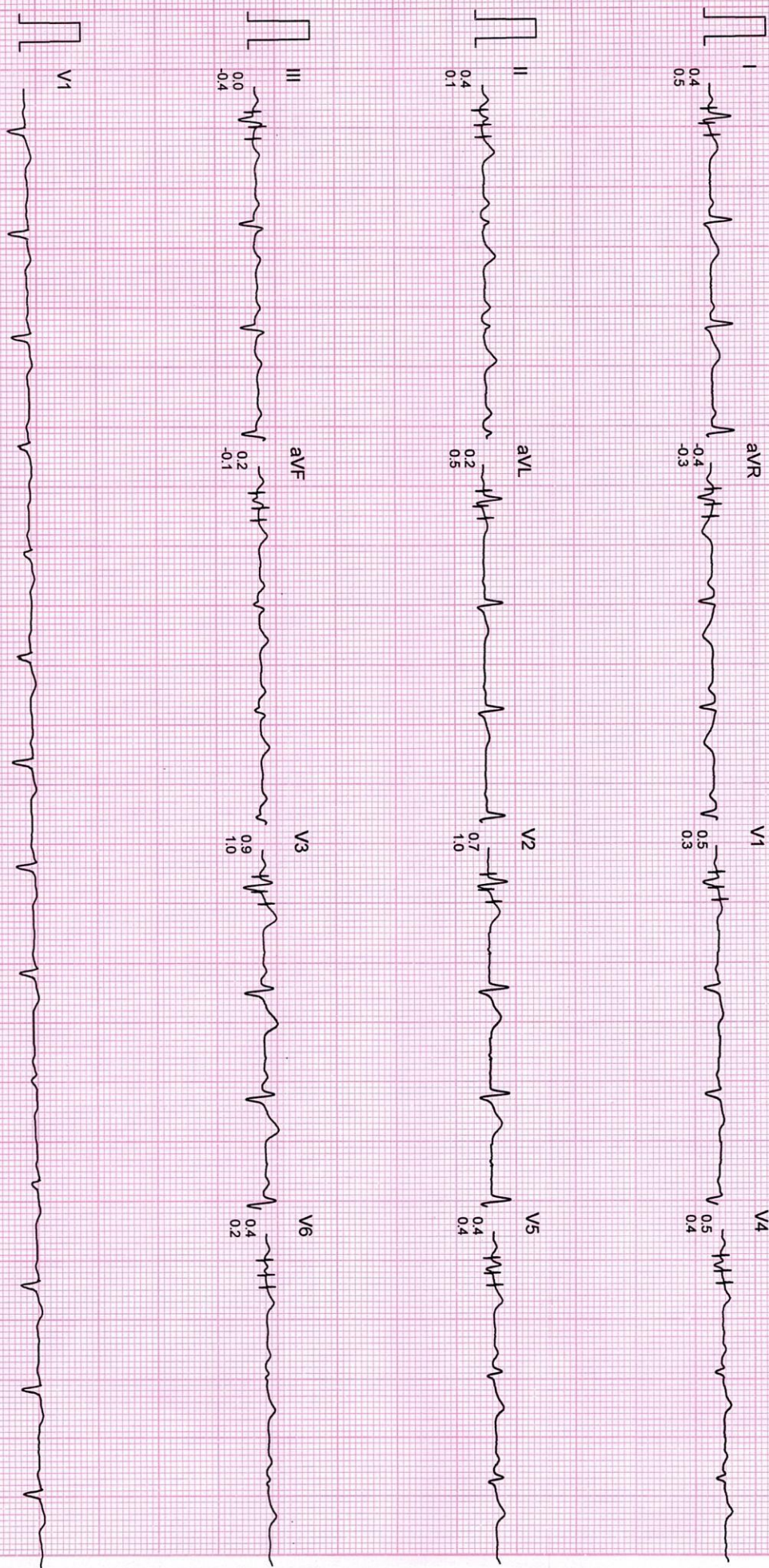

I.D. : 391672
AGE/SEX : 48/M
RECORDED : 5-2-2023 13:09

RATE : 87 BPM
B.P. : 124/82 mmHg

LINKED MEDIUM

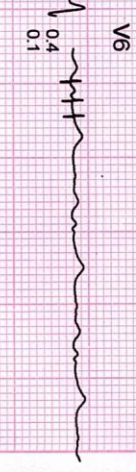
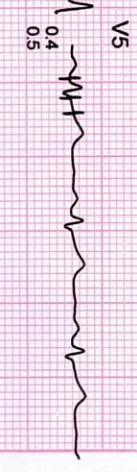
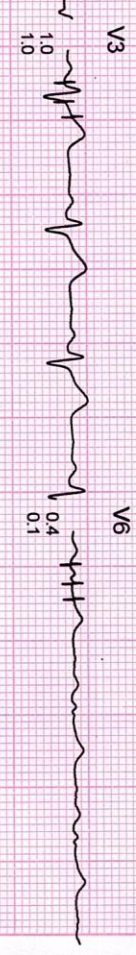
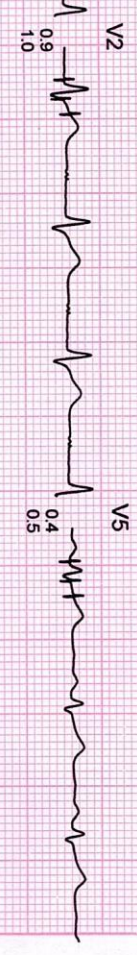
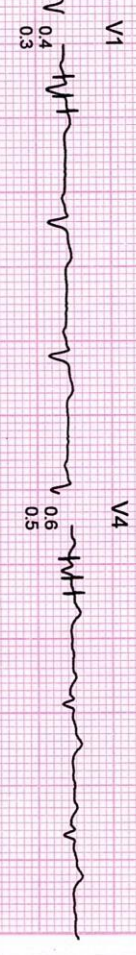
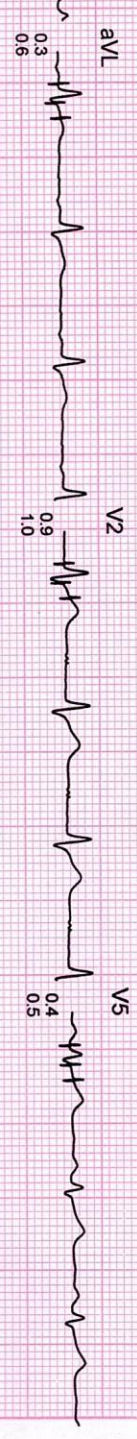
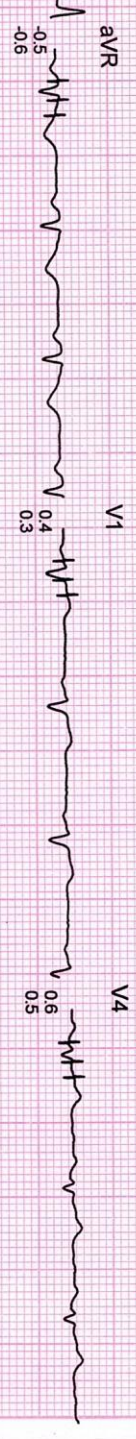
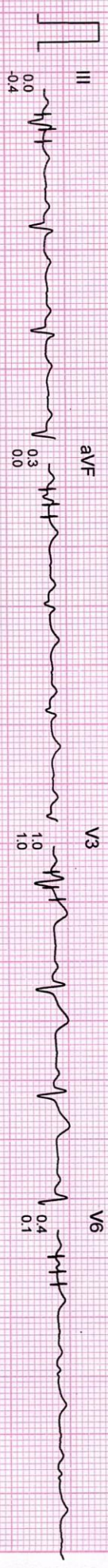
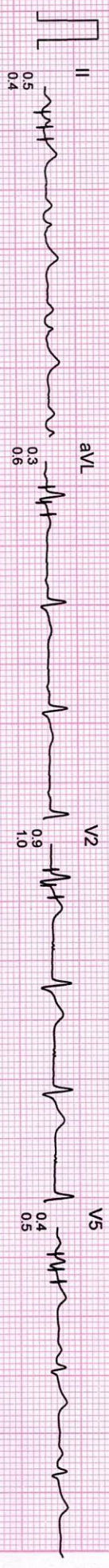
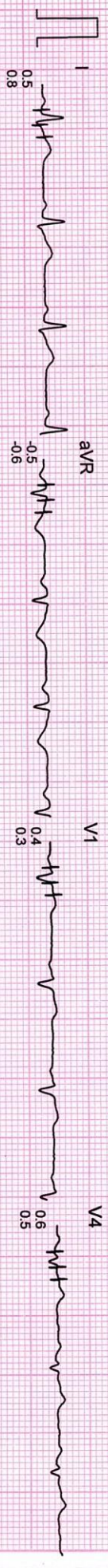

Filtered

Computer Corrected Baseline

25mm/sec 10mm/mV

CardiCom, INDIA Ph.:091-731-2620740, TeleFax:091-731-2431214

CHANDAN DIAGNOSTIC CENTRE

I.D. : 391672
AGE/SEX : 48/M
RECORDED : 5-2-2023 13:09

RATE : 103 BPM
B.P. : 134/82 mmHg

BRUCE
EXERCISE 1
PHASE TIME : 2:59
STAGE TIME : 2:59

ST @ 10mm/mV
80ms PostI
SPEED : 2.7 Km./Hr.
GRADE : 10.0 %
LINKED MEDIAN

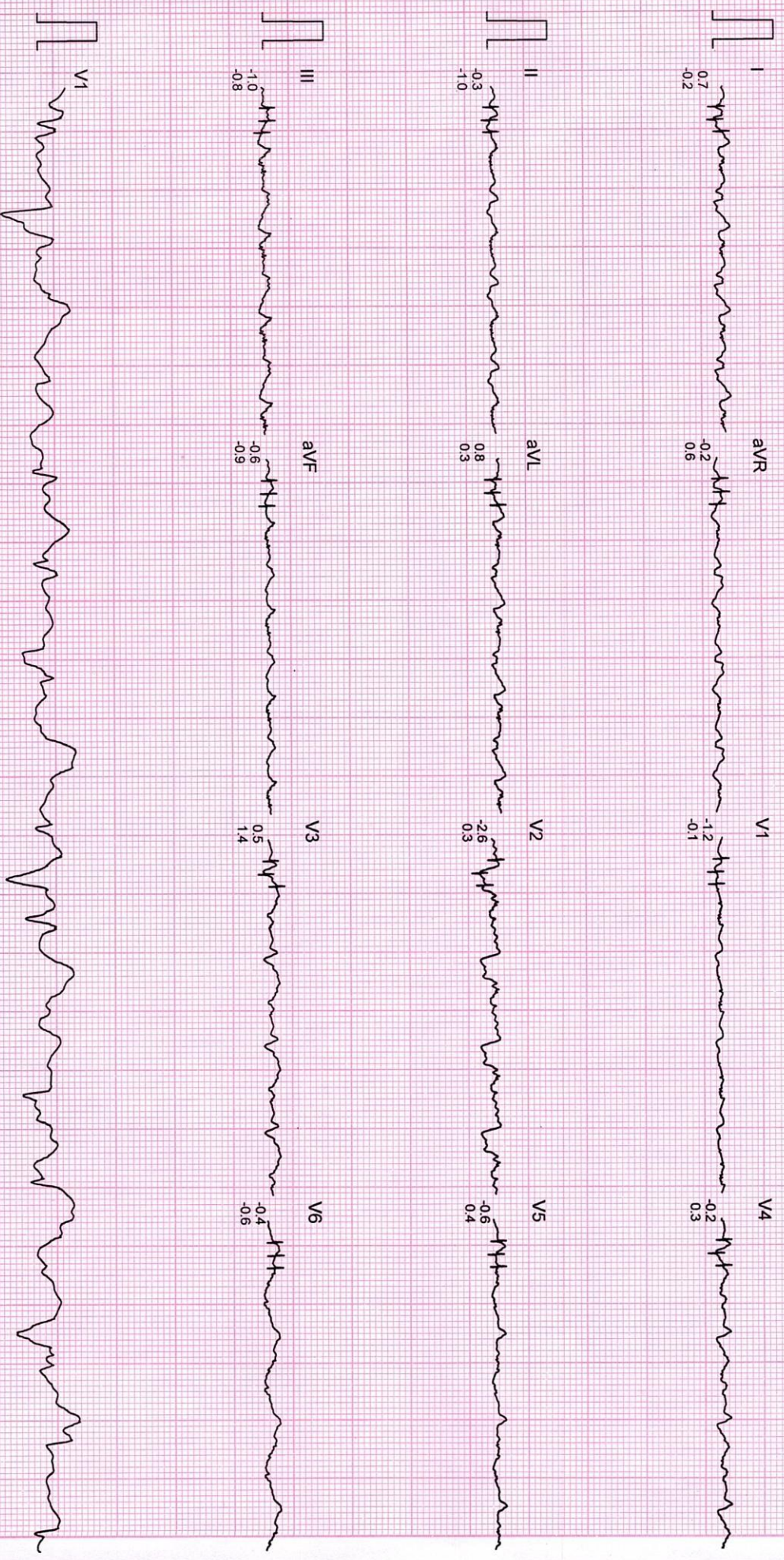

I.D. : 391672
AGE/SEX : 48/M
RECORDED : 5-2-2023 13:09

RATE : 114 BPM
B.P. : 144/82 mmHg

BRUCE
EXERCISE 2
PHASE TIME : 5:59
STAGE TIME : 2:59

ST @ 10mm/mV
80ms PostJ
SPEED : 4.0 Km./Hr.
GRADE : 12.0 %
LINKED MEDIAN



CHANDAN DIAGNOSTIC CENTRE

Mr. MANOJ KUMAR GUPTA

BRUCE

ST @ 10mm/mV

I.D. : 391672

AGE/SEX : 48/M

EXERCISE 4 (EVENT)

RECORDED : 5-2-2023 13:09

RATE : 134 BPM

PHASE TIME : 10:21

B.P. : 160/82 mmHg

STAGE TIME : 1:21

80ms PostJ

SPEED : 6.7 Km./Hr.

GRADE : 16.0 %

LINKED MEDIAN

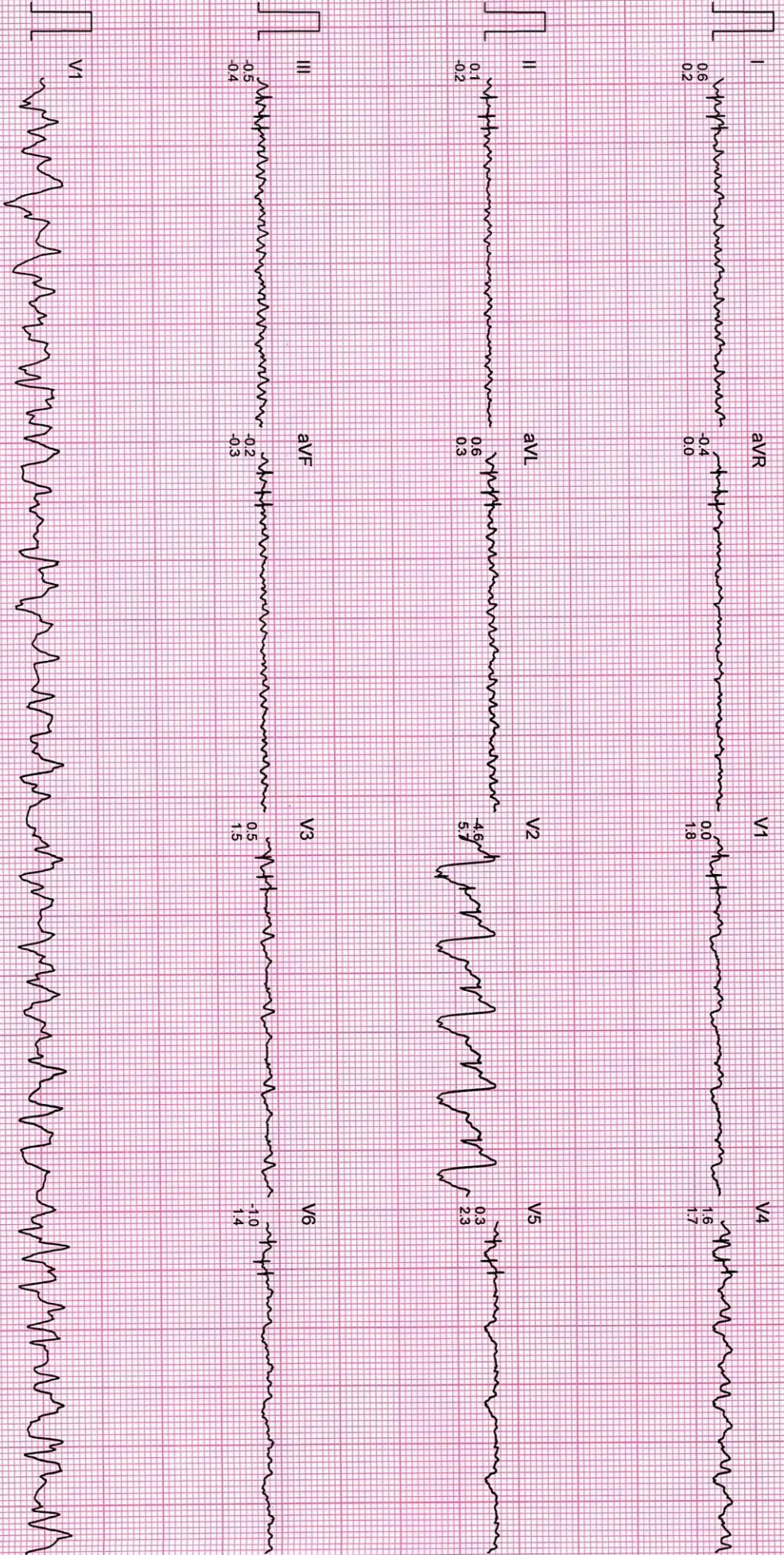

I.D. : 391672
AGE/SEX : 48/M
RECORDED : 5-2-2023 13:09

RATE : 152 BPM
B.P. : 160/82 mmHg

BRUCE
EXERCISE 4 (EVENT)
PHASE TIME : 10:45
STAGE TIME : 1:45

ST @ 10mm/mV
80ms PostJ
SPEED : 6.7 Km./Hr.
GRADE : 16.0 %
RAW E.C.G.

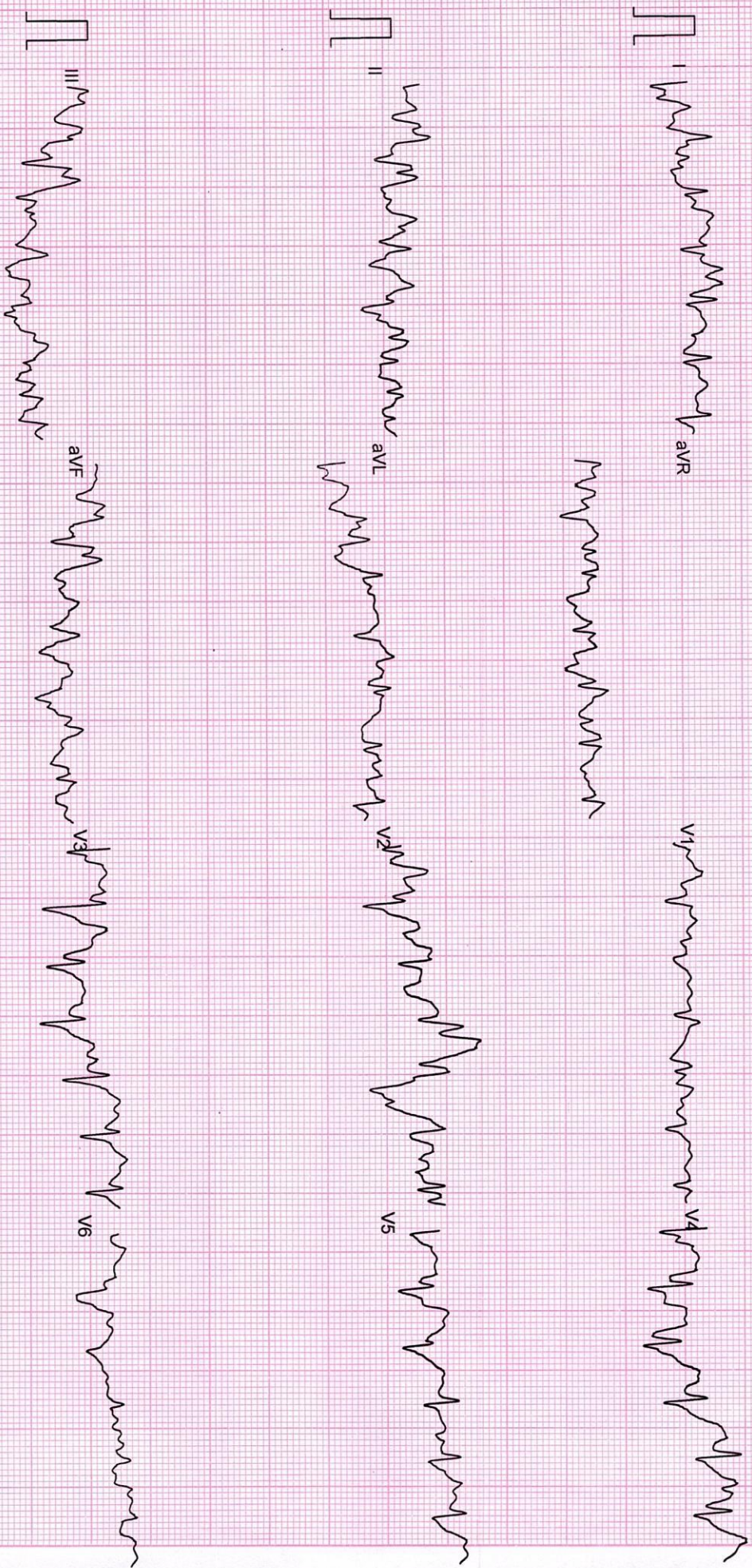

MR. MANOJ KUMAR GUPTA
I.D. : 391672
AGE/SEX : 48/M
RECORDED : 5-2-2023 13:09

RATE : 154 BPM
B.P. : 160/82 mmHg

BRUCE
PEAK EXERCISE
PHASE TIME : 10:49
STAGE TIME : 1:49

ST @ 10mm/mV
80ms PostJ
SPEED : 6.7 Km./Hr.
GRADE : 16.0 %
MIXED E.C.G.

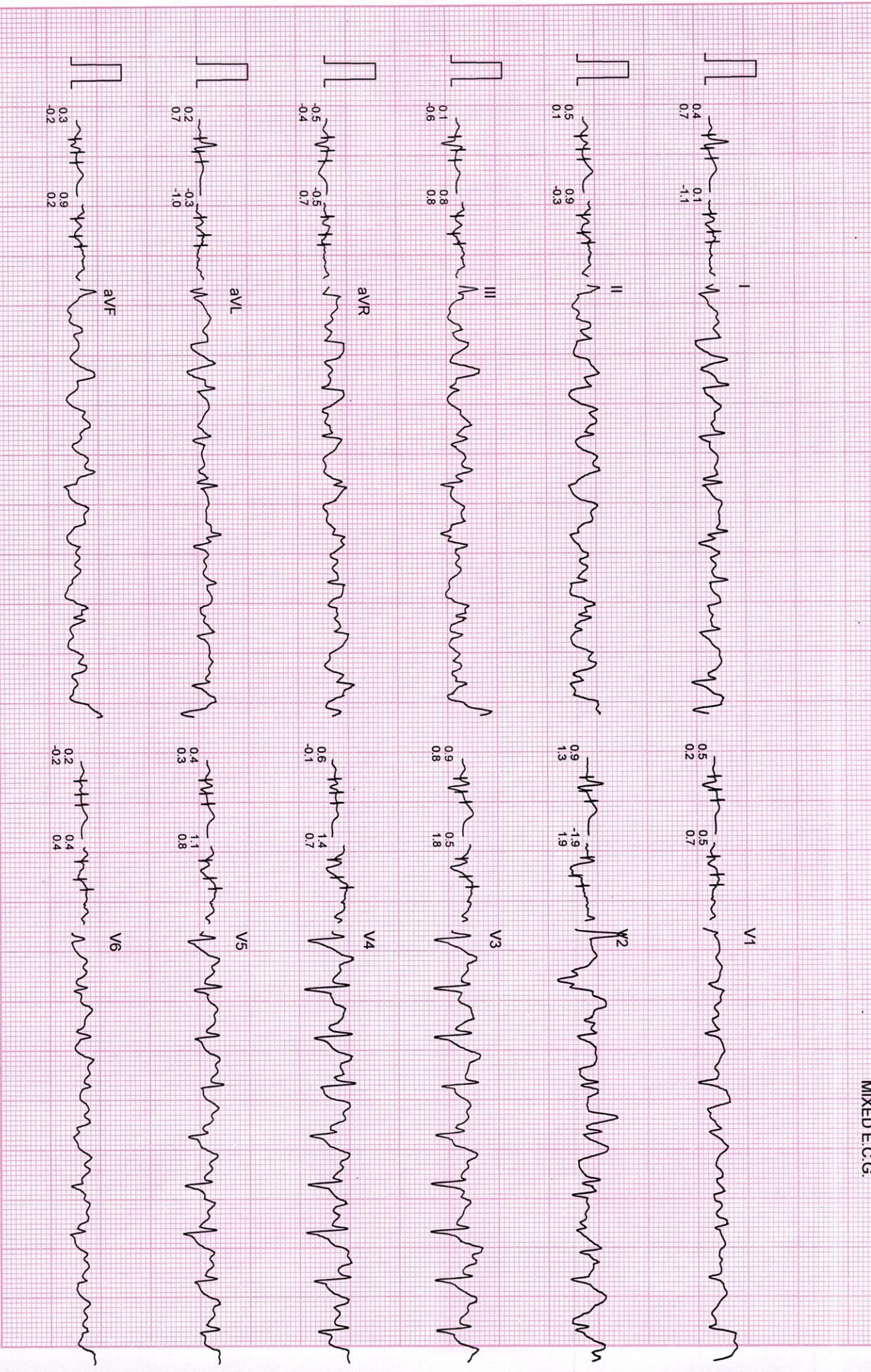

Filtered

Computer Corrected Baseline

25mm/sec 10mm/mV

CardCom, INDIA Ph.:091-731-2620740, TeleFax:091-731-2431214

MR. MANOJ KUMAR GUPTA

I.D. : 391672

AGE/SEX : 48/M

RECORDED : 5-2-2023 13:09

RATE : 124 BPM

B.P. : 160/82 mmHg

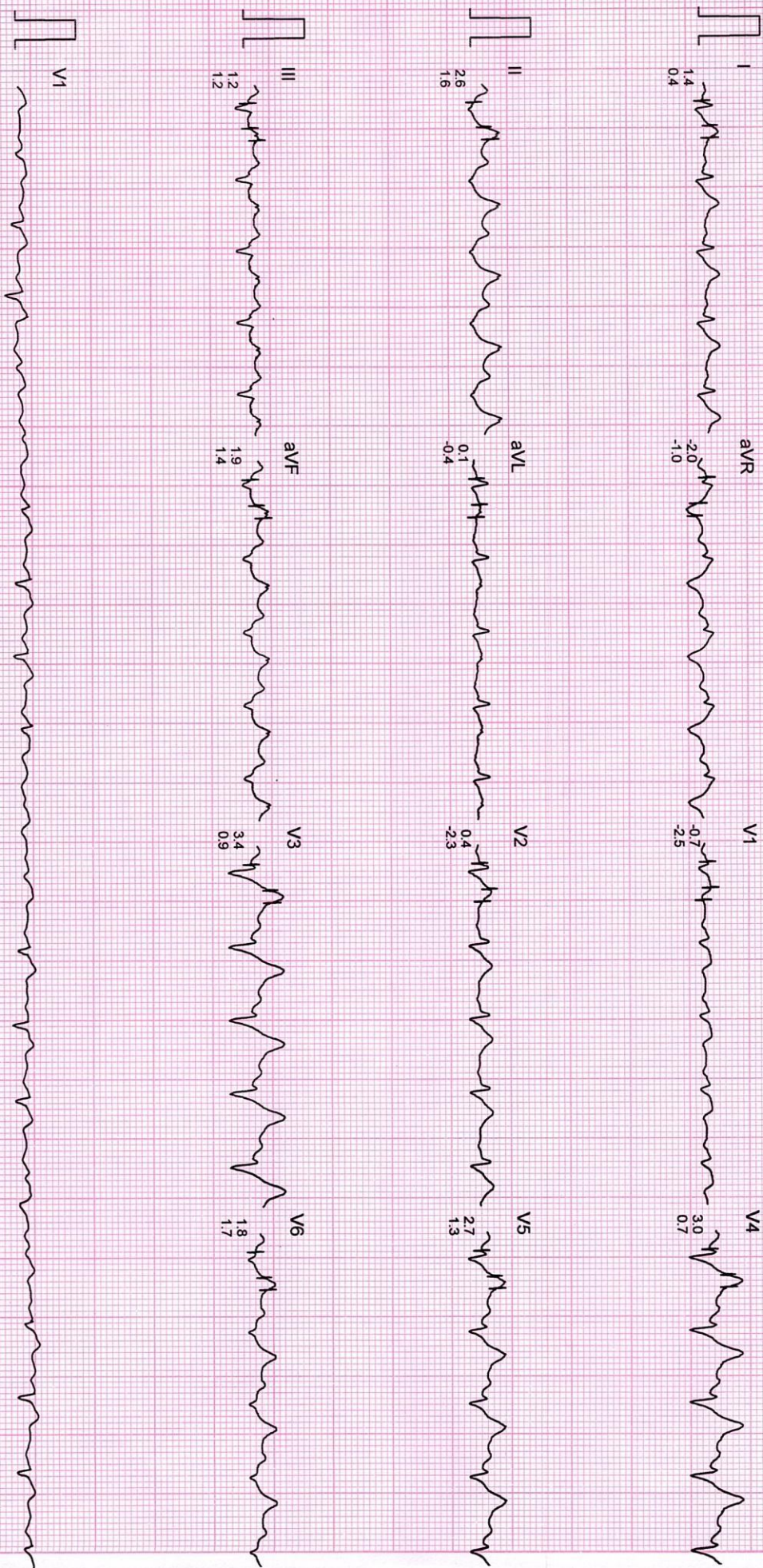

I.D. : 391672
AGE/SEX : 48/M
RECORDED : 5-2-2023 13:09

RATE : 121 BPM
B.P. : 160/82 mmHg

BRUCE
RECOVERY (EVENT)
PHASE TIME : 1:15

ST @ 10mm/mV
80ms PostJ
SPEED : 0.0 Km./Hr.
GRADE : 0.0 %
RAW E.C.G.

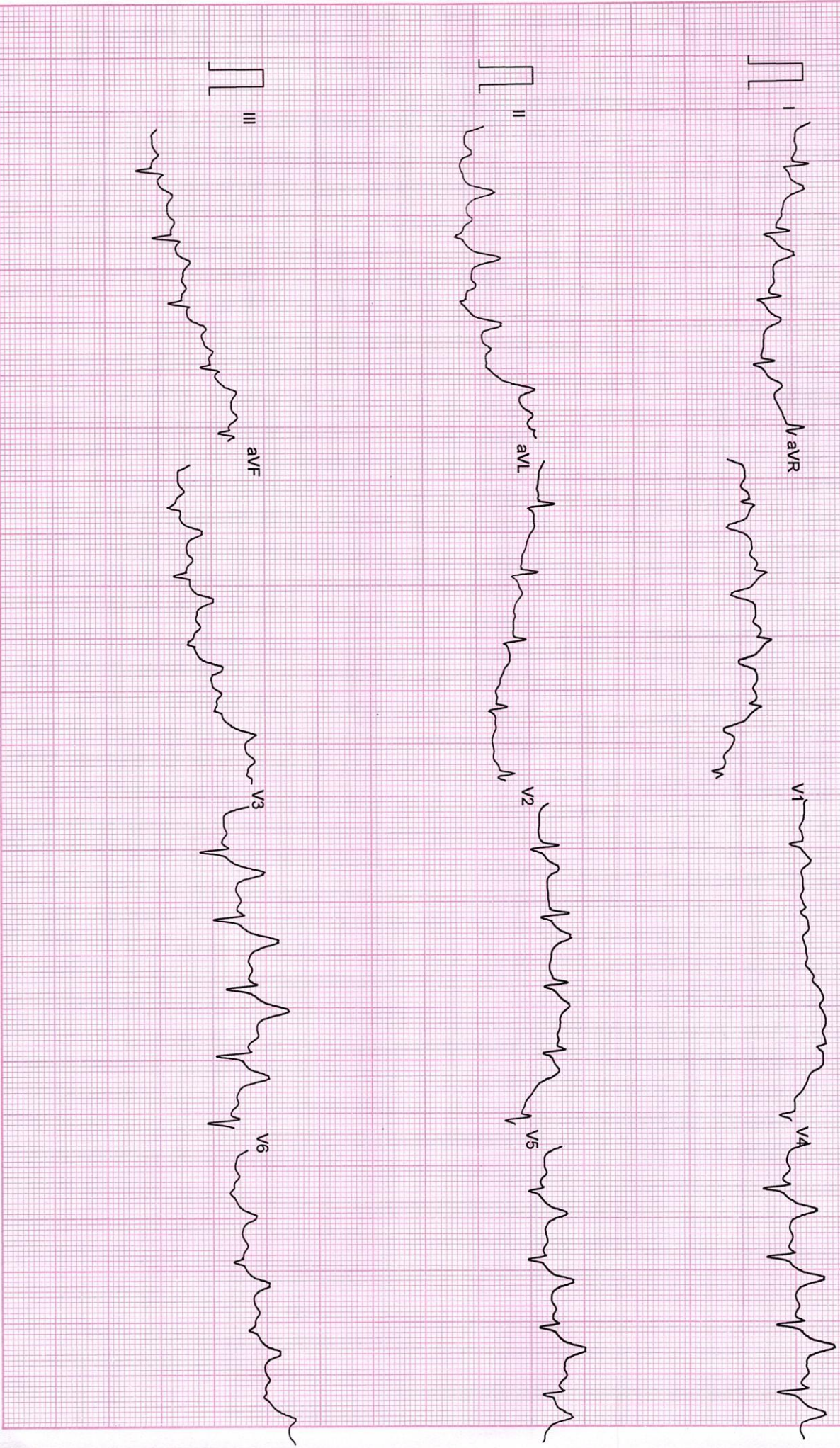

Filtered

25mm/sec 10mm/mV



CHANDAN DIAGNOSTIC CENTRE

Add: Indra Deep Complex, Sanjay Gandhi Puram, Faizabad Road, Indira Nagar
Ph: 7706041643,7706041644
CIN : U85196UP1992PLC014075



Patient Name	: Mr.MANOJ KUMAR GUPTA	Registered On	: 05/Feb/2023 08:21:17
Age/Gender	: 48 Y 7 M 15 D /M	Collected	: 05/Feb/2023 08:26:26
UHID/MR NO	: IDCD.0000118543	Received	: 05/Feb/2023 09:26:30
Visit ID	: IDCD0391672223	Reported	: 05/Feb/2023 13:31:30
Ref Doctor	: Dr.Mediwheel - Arcofemi Health Care Ltd.	Status	: Final Report

DEPARTMENT OF HAEMATOLOGY

MEDIWHEEL BANK OF BARODA MALE ABOVE 40 YRS

Test Name	Result	Unit	Bio. Ref. Interval	Method
-----------	--------	------	--------------------	--------

Blood Group (ABO & Rh typing) * , Blood

Blood Group	B
Rh (Anti-D)	NEGATIVE

Complete Blood Count (CBC) * , Whole Blood

Haemoglobin	15.20	g/dl	1 Day- 14.5-22.5 g/dl 1 Wk- 13.5-19.5 g/dl 1 Mo- 10.0-18.0 g/dl 3-6 Mo- 9.5-13.5 g/dl 0.5-2 Yr- 10.5-13.5 g/dl 2-6 Yr- 11.5-15.5 g/dl 6-12 Yr- 11.5-15.5 g/dl 12-18 Yr 13.0-16.0 g/dl Male- 13.5-17.5 g/dl Female- 12.0-15.5 g/dl	
TLC (WBC)	5,900.00	/Cu mm	4000-10000	ELECTRONIC IMPEDANCE
DLC				
Polymorphs (Neutrophils)	59.00	%	55-70	ELECTRONIC IMPEDANCE
Lymphocytes	35.00	%	25-40	ELECTRONIC IMPEDANCE
Monocytes	5.00	%	3-5	ELECTRONIC IMPEDANCE
Eosinophils	1.00	%	1-6	ELECTRONIC IMPEDANCE
Basophils	0.00	%	< 1	ELECTRONIC IMPEDANCE
ESR				
Observed	10.00	Mm for 1st hr.		
Corrected	8.00	Mm for 1st hr.	< 9	
PCV (HCT)	46.00	%	40-54	
Platelet count				
Platelet Count	2.40	LACS/cu mm	1.5-4.0	ELECTRONIC IMPEDANCE/MICROSCOPIC
PDW (Platelet Distribution width)	16.10	fL	9-17	ELECTRONIC IMPEDANCE
P-LCR (Platelet Large Cell Ratio)	38.30	%	35-60	ELECTRONIC IMPEDANCE
PCT (Platelet Hematocrit)	0.25	%	0.108-0.282	ELECTRONIC IMPEDANCE
MPV (Mean Platelet Volume)	11.70	fL	6.5-12.0	ELECTRONIC IMPEDANCE
RBC Count				
RBC Count	5.30	Mill./cu mm	4.2-5.5	ELECTRONIC IMPEDANCE





CHANDAN DIAGNOSTIC CENTRE

Add: Indra Deep Complex, Sanjay Gandhi Puram, Faizabad Road, Indira Nagar
Ph: 7706041643, 7706041644
CIN : U85196UP1992PLC014075



Patient Name	: Mr.MANOJ KUMAR GUPTA	Registered On	: 05/Feb/2023 08:21:17
Age/Gender	: 48 Y 7 M 15 D /M	Collected	: 05/Feb/2023 08:26:26
UHID/MR NO	: IDCD.0000118543	Received	: 05/Feb/2023 09:26:30
Visit ID	: IDCD0391672223	Reported	: 05/Feb/2023 13:31:30
Ref Doctor	: Dr.Mediwheel - Arcofemi Health Care Ltd.	Status	: Final Report

DEPARTMENT OF HAEMATOLOGY

MEDIWHEEL BANK OF BARODA MALE ABOVE 40 YRS

Test Name	Result	Unit	Bio. Ref. Interval	Method
Blood Indices (MCV, MCH, MCHC)				
MCV	85.60	fl	80-100	CALCULATED PARAMETER
MCH	28.80	pg	28-35	CALCULATED PARAMETER
MCHC	33.60	%	30-38	CALCULATED PARAMETER
RDW-CV	12.90	%	11-16	ELECTRONIC IMPEDANCE
RDW-SD	41.00	fL	35-60	ELECTRONIC IMPEDANCE
Absolute Neutrophils Count	3,481.00	/cu mm	3000-7000	
Absolute Eosinophils Count (AEC)	59.00	/cu mm	40-440	



Dr. Shoaib Irfan (MBBS, MD, PDCC)





CHANDAN DIAGNOSTIC CENTRE

Add: Indra Deep Complex, Sanjay Gandhi Puram, Faizabad Road, Indira Nagar
Ph: 7706041643, 7706041644
CIN : U85196UP1992PLC014075



Patient Name	: Mr.MANOJ KUMAR GUPTA	Registered On	: 05/Feb/2023 08:21:17
Age/Gender	: 48 Y 7 M 15 D /M	Collected	: 05/Feb/2023 12:44:52
UHID/MR NO	: IDCD.0000118543	Received	: 05/Feb/2023 14:32:51
Visit ID	: IDCD0391672223	Reported	: 05/Feb/2023 15:32:20
Ref Doctor	: Dr.Mediwheel - Arcofemi Health Care Ltd.	Status	: Final Report

DEPARTMENT OF BIOCHEMISTRY

MEDIWHEEL BANK OF BARODA MALE ABOVE 40 YRS

Test Name	Result	Unit	Bio. Ref. Interval	Method
-----------	--------	------	--------------------	--------

GLUCOSE FASTING , Plasma

Glucose Fasting	160.30	mg/dl	< 100 Normal 100-125 Pre-diabetes ≥ 126 Diabetes	GOD POD
-----------------	--------	-------	--	---------

Interpretation:

- Kindly correlate clinically with intake of hypoglycemic agents, drug dosage variations and other drug interactions.
- A negative test result only shows that the person does not have diabetes at the time of testing. It does not mean that the person will never get diabetes in future, which is why an Annual Health Check up is essential.
- I.G.T = Impaired Glucose Tolerance.

Glucose PP

Sample: Plasma After Meal

176.80	mg/dl	<140 Normal 140-199 Pre-diabetes >200 Diabetes	GOD POD
--------	-------	--	---------

Interpretation:

- Kindly correlate clinically with intake of hypoglycemic agents, drug dosage variations and other drug interactions.
- A negative test result only shows that the person does not have diabetes at the time of testing. It does not mean that the person will never get diabetes in future, which is why an Annual Health Check up is essential.
- I.G.T = Impaired Glucose Tolerance.

Dr. Shoaib Irfan (MBBS, MD, PDCC)





CHANDAN DIAGNOSTIC CENTRE

Add: Indra Deep Complex, Sanjay Gandhi Puram, Faizabad Road, Indira Nagar
Ph: 7706041643, 7706041644
CIN : U85196UP1992PLC014075



Patient Name	: Mr.MANOJ KUMAR GUPTA	Registered On	: 05/Feb/2023 08:21:18
Age/Gender	: 48 Y 7 M 15 D /M	Collected	: 05/Feb/2023 08:26:26
UHID/MR NO	: IDCD.0000118543	Received	: 05/Feb/2023 13:38:53
Visit ID	: IDCD0391672223	Reported	: 05/Feb/2023 15:40:56
Ref Doctor	: Dr.Mediwheel - Arcofemi Health Care Ltd.	Status	: Final Report

DEPARTMENT OF BIOCHEMISTRY

MEDIWHEEL BANK OF BARODA MALE ABOVE 40 YRS

Test Name	Result	Unit	Bio. Ref. Interval	Method
-----------	--------	------	--------------------	--------

GLYCOSYLATED HAEMOGLOBIN (HBA1C) **, EDTA BLOOD

Glycosylated Haemoglobin (HbA1c)	8.00	% NGSP		HPLC (NGSP)
Glycosylated Haemoglobin (HbA1c)	64.00	mmol/mol/IFCC		
Estimated Average Glucose (eAG)	183	mg/dl		

Interpretation:

NOTE:-

- eAG is directly related to A1c.
- An A1c of 7% -the goal for most people with diabetes-is the equivalent of an eAG of 154 mg/dl.
- eAG may help facilitate a better understanding of actual daily control helping you and your health care provider to make necessary changes to your diet and physical activity to improve overall diabetes management.

The following ranges may be used for interpretation of results. However, factors such as duration of diabetes, adherence to therapy and the age of the patient should also be considered in assessing the degree of blood glucose control.

Haemoglobin A1C (%)NGSP	mmol/mol / IFCC Unit	eAG (mg/dl)	Degree of Glucose Control Unit
> 8	>63.9	>183	Action Suggested*
7-8	53.0 -63.9	154-183	Fair Control
< 7	<63.9	<154	Goal**
6-7	42.1 -63.9	126-154	Near-normal glycemia
< 6%	<42.1	<126	Non-diabetic level

*High risk of developing long term complications such as Retinopathy, Nephropathy, Neuropathy, Cardiopathy, etc.

**Some danger of hypoglycemic reaction in Type 1diabetics. Some glucose intolerant individuals and "subclinical" diabetics may demonstrate HbA1C levels in this area.

N.B. : Test carried out on Automated G8 90 SL TOSOH HPLC Analyser.

Clinical Implications:

*Values are frequently increased in persons with poorly controlled or newly diagnosed diabetes.

*With optimal control, the HbA 1c moves toward normal levels.

*A diabetic patient who recently comes under good control may still show higher concentrations of glycosylated hemoglobin. This level declines gradually over several months as nearly normal glycosylated *Increases in glycosylated hemoglobin occur in the following non-diabetic conditions: a. Iron-deficiency anemia b. Splenectomy





CHANDAN DIAGNOSTIC CENTRE

Add: Indra Deep Complex, Sanjay Gandhi Puram, Faizabad Road, Indira Nagar
Ph: 7706041643, 7706041644
CIN : U85196UP1992PLC014075



Patient Name	: Mr.MANOJ KUMAR GUPTA	Registered On	: 05/Feb/2023 08:21:18
Age/Gender	: 48 Y 7 M 15 D /M	Collected	: 05/Feb/2023 08:26:26
UHID/MR NO	: IDCD.0000118543	Received	: 05/Feb/2023 13:38:53
Visit ID	: IDCD0391672223	Reported	: 05/Feb/2023 15:40:56
Ref Doctor	: Dr.Mediwheel - Arcofemi Health Care Ltd.	Status	: Final Report

DEPARTMENT OF BIOCHEMISTRY

MEDIWHEEL BANK OF BARODA MALE ABOVE 40 YRS

Test Name	Result	Unit	Bio. Ref. Interval	Method
-----------	--------	------	--------------------	--------

c. Alcohol toxicity d. Lead toxicity

*Decreases in A 1c occur in the following non-diabetic conditions: a. Hemolytic anemia b. chronic blood loss

*Pregnancy d. chronic renal failure. Interfering Factors:

*Presence of Hb F and H causes falsely elevated values. 2. Presence of Hb S, C, E, D, G, and Lepore (autosomal recessive mutation resulting in a hemoglobinopathy) causes falsely decreased values.



Dr. Anupam Singh (MBBS MD Pathology)





CHANDAN DIAGNOSTIC CENTRE

Add: Indra Deep Complex, Sanjay Gandhi Puram, Faizabad Road, Indira Nagar

Ph: 7706041643,7706041644

CIN : U85196UP1992PLC014075



Patient Name	: Mr.MANOJ KUMAR GUPTA	Registered On	: 05/Feb/2023 08:21:18
Age/Gender	: 48 Y 7 M 15 D /M	Collected	: 05/Feb/2023 08:26:26
UHID/MR NO	: IDCD.0000118543	Received	: 05/Feb/2023 10:51:48
Visit ID	: IDCD0391672223	Reported	: 05/Feb/2023 12:01:09
Ref Doctor	: Dr.Mediwheel - Arcofemi Health Care Ltd.	Status	: Final Report

DEPARTMENT OF BIOCHEMISTRY

MEDIWHEEL BANK OF BARODA MALE ABOVE 40 YRS

Test Name	Result	Unit	Bio. Ref. Interval	Method
BUN (Blood Urea Nitrogen) Sample:Serum	13.68	mg/dL	7.0-23.0	CALCULATED
Creatinine Sample:Serum	1.30	mg/dl	Serum 0.7-1.3 Spot Urine-Male- 20-275 Female-20-320	MODIFIED JAFFES
Uric Acid Sample:Serum	4.53	mg/dl	3.4-7.0	URICASE
LFT (WITH GAMMA GT) * , Serum				
SGOT / Aspartate Aminotransferase (AST)	33.00	U/L	< 35	IFCC WITHOUT P5P
SGPT / Alanine Aminotransferase (ALT)	53.40	U/L	< 40	IFCC WITHOUT P5P
Gamma GT (GGT)	15.60	IU/L	11-50	OPTIMIZED SZAZING
Protein	6.36	gm/dl	6.2-8.0	BIRUET
Albumin	4.04	gm/dl	3.8-5.4	B.C.G.
Globulin	2.32	gm/dl	1.8-3.6	CALCULATED
A:G Ratio	1.74		1.1-2.0	CALCULATED
Alkaline Phosphatase (Total)	133.64	U/L	42.0-165.0	IFCC METHOD
Bilirubin (Total)	0.73	mg/dl	0.3-1.2	JENDRASSIK & GROF
Bilirubin (Direct)	0.30	mg/dl	< 0.30	JENDRASSIK & GROF
Bilirubin (Indirect)	0.43	mg/dl	< 0.8	JENDRASSIK & GROF
LIPID PROFILE (MINI) , Serum				
Cholesterol (Total)	215.00	mg/dl	<200 Desirable 200-239 Borderline High > 240 High	CHOD-PAP
HDL Cholesterol (Good Cholesterol)	57.20	mg/dl	30-70	DIRECT ENZYMATIC
LDL Cholesterol (Bad Cholesterol)	129	mg/dl	< 100 Optimal 100-129 Nr. Optimal/Above Optimal 130-159 Borderline High 160-189 High > 190 Very High	CALCULATED
VLDL	28.32	mg/dl	10-33	CALCULATED
Triglycerides	141.60	mg/dl	< 150 Normal 150-199 Borderline High 200-499 High	GPO-PAP





CHANDAN DIAGNOSTIC CENTRE

Add: Indra Deep Complex, Sanjay Gandhi Puram, Faizabad Road, Indira Nagar
Ph: 7706041643, 7706041644
CIN : U85196UP1992PLC014075



Patient Name	: Mr.MANOJ KUMAR GUPTA	Registered On	: 05/Feb/2023 08:21:18
Age/Gender	: 48 Y 7 M 15 D /M	Collected	: 05/Feb/2023 08:26:26
UHID/MR NO	: IDCD.0000118543	Received	: 05/Feb/2023 10:51:48
Visit ID	: IDCD0391672223	Reported	: 05/Feb/2023 12:01:09
Ref Doctor	: Dr.Mediwheel - Arcofemi Health Care Ltd.	Status	: Final Report

DEPARTMENT OF BIOCHEMISTRY

MEDIWHEEL BANK OF BARODA MALE ABOVE 40 YRS

Test Name	Result	Unit	Bio. Ref. Interval	Method
-----------	--------	------	--------------------	--------

>500 Very High



Dr. Shoaib Irfan (MBBS, MD, PDCC)





CHANDAN DIAGNOSTIC CENTRE

Add: Indra Deep Complex, Sanjay Gandhi Puram, Faizabad Road, Indira Nagar
Ph: 7706041643,7706041644
CIN : U85196UP1992PLC014075



Patient Name	: Mr.MANOJ KUMAR GUPTA	Registered On	: 05/Feb/2023 08:21:17
Age/Gender	: 48 Y 7 M 15 D /M	Collected	: 05/Feb/2023 12:48:16
UHID/MR NO	: IDCD.0000118543	Received	: 05/Feb/2023 13:07:51
Visit ID	: IDCD0391672223	Reported	: 05/Feb/2023 13:34:05
Ref Doctor	: Dr.Mediwheel - Arcofemi Health Care Ltd.	Status	: Final Report

DEPARTMENT OF CLINICAL PATHOLOGY

MEDIWHEEL BANK OF BARODA MALE ABOVE 40 YRS

Test Name	Result	Unit	Bio. Ref. Interval	Method
-----------	--------	------	--------------------	--------

URINE EXAMINATION, ROUTINE * , Urine

Color	LIGHT YELLOW			
Specific Gravity	1.015			
Reaction PH	Neutral (7.0)			DIPSTICK
Protein	ABSENT	mg %	< 10 Absent 10-40 (+) 40-200 (++) 200-500 (+++) > 500 (++++)	DIPSTICK
Sugar	ABSENT	gms%	< 0.5 (+) 0.5-1.0 (++) 1-2 (+++) > 2 (++++)	DIPSTICK
Ketone	ABSENT	mg/dl	0.2-2.81	BIOCHEMISTRY
Bile Salts	ABSENT			
Bile Pigments	ABSENT			
Urobilinogen(1:20 dilution)	ABSENT			
Microscopic Examination:				
Epithelial cells	0-1/h.p.f			MICROSCOPIC EXAMINATION
Pus cells	0-1/h.p.f			
RBCs	ABSENT			MICROSCOPIC EXAMINATION
Cast	ABSENT			
Crystals	ABSENT			MICROSCOPIC EXAMINATION
Others	ABSENT			

SUGAR, FASTING STAGE * , Urine

Sugar, Fasting stage	ABSENT	gms%
----------------------	--------	------

Interpretation:

(+)	< 0.5
(++)	0.5-1.0
(+++)	1-2
(++++)	> 2





CHANDAN DIAGNOSTIC CENTRE

Add: Indra Deep Complex, Sanjay Gandhi Puram, Faizabad Road, Indira Nagar
Ph: 7706041643, 7706041644
CIN : U85196UP1992PLC014075



Patient Name	: Mr.MANOJ KUMAR GUPTA	Registered On	: 05/Feb/2023 08:21:17
Age/Gender	: 48 Y 7 M 15 D /M	Collected	: 05/Feb/2023 12:48:16
UHID/MR NO	: IDCD.0000118543	Received	: 05/Feb/2023 13:07:51
Visit ID	: IDCD0391672223	Reported	: 05/Feb/2023 13:34:05
Ref Doctor	: Dr.Mediwheel - Arcofemi Health Care Ltd.	Status	: Final Report

DEPARTMENT OF CLINICAL PATHOLOGY

MEDIWHEEL BANK OF BARODA MALE ABOVE 40 YRS

Test Name	Result	Unit	Bio. Ref. Interval	Method
-----------	--------	------	--------------------	--------

SUGAR, PP STAGE * , Urine

Sugar, PP Stage ABSENT

Interpretation:

- (+) < 0.5 gms%
- (++) 0.5-1.0 gms%
- (+++) 1-2 gms%
- (++++) > 2 gms%



Dr. Shoaib Irfan (MBBS, MD, PDCC)





CHANDAN DIAGNOSTIC CENTRE

Add: Indra Deep Complex, Sanjay Gandhi Puram, Faizabad Road, Indira Nagar
Ph: 7706041643,7706041644
CIN : U85196UP1992PLC014075



Patient Name	: Mr.MANOJ KUMAR GUPTA	Registered On	: 05/Feb/2023 08:21:18
Age/Gender	: 48 Y 7 M 15 D /M	Collected	: 05/Feb/2023 08:26:26
UHID/MR NO	: IDCD.0000118543	Received	: 05/Feb/2023 13:03:58
Visit ID	: IDCD0391672223	Reported	: 05/Feb/2023 14:36:13
Ref Doctor	: Dr.Mediwheel - Arcofemi Health Care Ltd.	Status	: Final Report

DEPARTMENT OF IMMUNOLOGY

MEDIWHEEL BANK OF BARODA MALE ABOVE 40 YRS

Test Name	Result	Unit	Bio. Ref. Interval	Method
PSA (Prostate Specific Antigen), Total ** <i>Sample:Serum</i>	0.180	ng/mL	< 2.0	CLIA

Interpretation:

1. PSA is detected in the serum of males with normal, benign hypertrophic, and malignant prostate tissue.
2. Measurement of serum PSA levels is not recommended as a screening procedure for the diagnosis of cancer because elevated PSA levels also are observed in patients with benign prostatic hypertrophy. However, studies suggest that the measurement of PSA in conjunction with digital rectal examination (DRE) and ultrasound provide a better method of detecting prostate cancer than DRE alone.
3. PSA levels increase in men with cancer of the prostate, and after radical prostatectomy PSA levels routinely fall to the undetectable range.
4. If prostatic tissue remains after surgery or metastasis has occurred, PSA appears to be useful in detecting residual and early recurrence of tumor.
5. Therefore, serial PSA levels can help determine the success of prostatectomy, and the need for further treatment, such as radiation, endocrine or chemotherapy, and in the monitoring of the effectiveness of therapy.

THYROID PROFILE - TOTAL ** , Serum

T3, Total (tri-iodothyronine)	94.25	ng/dl	84.61–201.7	CLIA
T4, Total (Thyroxine)	5.30	ug/dl	3.2-12.6	CLIA
TSH (Thyroid Stimulating Hormone)	7.80	μIU/mL	0.27 - 5.5	CLIA

Interpretation:

0.3-4.5	μIU/mL	First Trimester
0.5-4.6	μIU/mL	Second Trimester
0.8-5.2	μIU/mL	Third Trimester
0.5-8.9	μIU/mL	Adults 55-87 Years
0.7-27	μIU/mL	Premature 28-36 Week
2.3-13.2	μIU/mL	Cord Blood > 37Week
0.7-64	μIU/mL	Child(21 wk - 20 Yrs.)
1-39	μIU/mL	Child 0-4 Days
1.7-9.1	μIU/mL	Child 2-20 Week

1) Patients having low T3 and T4 levels but high TSH levels suffer from primary hypothyroidism, cretinism, juvenile myxedema or autoimmune disorders.





CHANDAN DIAGNOSTIC CENTRE

Add: Indra Deep Complex, Sanjay Gandhi Puram, Faizabad Road, Indira Nagar
Ph: 7706041643, 7706041644
CIN : U85196UP1992PLC014075



Patient Name	: Mr.MANOJ KUMAR GUPTA	Registered On	: 05/Feb/2023 08:21:18
Age/Gender	: 48 Y 7 M 15 D /M	Collected	: 05/Feb/2023 08:26:26
UHID/MR NO	: IDCD.0000118543	Received	: 05/Feb/2023 13:03:58
Visit ID	: IDCD0391672223	Reported	: 05/Feb/2023 14:36:13
Ref Doctor	: Dr.Mediwheel - Arcofemi Health Care Ltd.	Status	: Final Report

DEPARTMENT OF IMMUNOLOGY

MEDIWHEEL BANK OF BARODA MALE ABOVE 40 YRS

Test Name	Result	Unit	Bio. Ref. Interval	Method
-----------	--------	------	--------------------	--------

- 2) Patients having high T3 and T4 levels but low TSH levels suffer from Grave's disease, toxic adenoma or sub-acute thyroiditis.
- 3) Patients having either low or normal T3 and T4 levels but low TSH values suffer from iodine deficiency or secondary hypothyroidism.
- 4) Patients having high T3 and T4 levels but normal TSH levels may suffer from toxic multinodular goiter. This condition is mostly a symptomatic and may cause transient hyperthyroidism but no persistent symptoms.
- 5) Patients with high or normal T3 and T4 levels and low or normal TSH levels suffer either from T3 toxicosis or T4 toxicosis respectively.
- 6) In patients with non thyroidal illness abnormal test results are not necessarily indicative of thyroidism but may be due to adaptation to the catabolic state and may revert to normal when the patient recovers.
- 7) There are many drugs for eg. Glucocorticoids, Dopamine, Lithium, Iodides, Oral radiographic dyes, etc. which may affect the thyroid function tests.
- 8) Generally when total T3 and total T4 results are indecisive then Free T3 and Free T4 tests are recommended for further confirmation along with TSH levels.

Dr. Anupam Singh (MBBS MD Pathology)





CHANDAN DIAGNOSTIC CENTRE

Add: Indra Deep Complex, Sanjay Gandhi Puram, Faizabad Road, Indira Nagar
Ph: 7706041643,7706041644
CIN : U85196UP1992PLC014075



Patient Name	: Mr.MANOJ KUMAR GUPTA	Registered On	: 05/Feb/2023 08:21:18
Age/Gender	: 48 Y 7 M 15 D /M	Collected	: N/A
UHID/MR NO	: IDCD.0000118543	Received	: N/A
Visit ID	: IDCD0391672223	Reported	: 05/Feb/2023 14:59:22
Ref Doctor	: Dr.Mediwheel - Arcofemi Health Care Ltd.	Status	: Final Report

DEPARTMENT OF X-RAY

MEDIWHEEL BANK OF BARODA MALE ABOVE 40 YRS

X-RAY DIGITAL CHEST PA *

(500 mA COMPUTERISED UNIT SPOT FILM DEVICE)

DIGITAL CHEST P-A VIEW

- Soft tissue shadow appears normal.
- Bony cage is normal.
- Diaphragmatic shadows are normal on both sides.
- Costo-phrenic angles are bilaterally clear.
- Trachea is central in position.
- Cardiac size & contours are normal.
- Hilar shadows are normal.
- Pulmonary vascularity & distribution are normal.
- Pulmonary parenchyma did not reveal any significant lesion.

IMPRESSION : NORMAL SKIAGRAM

Dr. Anoop Agarwal
MBBS,MD(Radiology)





CHANDAN DIAGNOSTIC CENTRE

Add: Indra Deep Complex, Sanjay Gandhi Puram, Faizabad Road, Indira Nagar
Ph: 7706041643, 7706041644
CIN : U85196UP1992PLC014075



Patient Name	: Mr.MANOJ KUMAR GUPTA	Registered On	: 05/Feb/2023 08:21:18
Age/Gender	: 48 Y 7 M 15 D /M	Collected	: N/A
UHID/MR NO	: IDCD.0000118543	Received	: N/A
Visit ID	: IDCD0391672223	Reported	: 05/Feb/2023 09:39:22
Ref Doctor	: Dr.Mediwheel - Arcofemi Health Care Ltd.	Status	: Final Report

DEPARTMENT OF ULTRASOUND

MEDIWHEEL BANK OF BARODA MALE ABOVE 40 YRS

ULTRASOUND WHOLE ABDOMEN (UPPER & LOWER) *

LIVER

- **Mild hepatomegaly present, measures 155.4 mm in cranio caudal extent, shows diffuse bright echoes. No focal lesion is seen.**

PORTAL SYSTEM

- The intra hepatic portal channels are normal.
- Portal vein is normal at the porta.
- Porta hepatis is normal.

BILIARY SYSTEM

- The intra-hepatic biliary radicles are normal.
- Common duct are normal at the porta.
- The gall bladder is normal in size and has regular walls. Wall thickness is normal. Lumen of the gall bladder is anechoic.

PANCREAS

- The pancreas is normal in size and shape and has a normal homogenous echotexture.

RIGHT KIDNEY

- Right kidney is normal in size and shape and cortical echotexture.
- The collecting system is not dilated.
- The upper part of right ureter is normal.
- The vesicoureteric junction is normal.
- Corticomedullary demarcation is clear.
- Renal respiratory excursions are normal.

LEFT KIDNEY

- Left kidney is normal in size and shape and cortical echotexture.
- The collecting system is not dilated.





CHANDAN DIAGNOSTIC CENTRE

Add: Indra Deep Complex, Sanjay Gandhi Puram, Faizabad Road, Indira Nagar
Ph: 7706041643, 7706041644
CIN : U85196UP1992PLC014075



Patient Name	: Mr.MANOJ KUMAR GUPTA	Registered On	: 05/Feb/2023 08:21:18
Age/Gender	: 48 Y 7 M 15 D /M	Collected	: N/A
UHID/MR NO	: IDCDC.0000118543	Received	: N/A
Visit ID	: IDCDC0391672223	Reported	: 05/Feb/2023 09:39:22
Ref Doctor	: Dr.Mediwheel - Arcofemi Health Care Ltd.	Status	: Final Report

DEPARTMENT OF ULTRASOUND

MEDIWHEEL BANK OF BARODA MALE ABOVE 40 YRS

- The upper part of left ureter is normal.
- The vesicoureteric junction is normal.
- Corticomedullary demarcation is clear.
- Renal respiratory excursions are normal.

SPLEEN

- The spleen is normal in size and has a homogenous echotexture. No focal lesion is seen.

ILIAC FOSSA

- Scan over the iliac fossae does not reveal any fluid collection or mass.

URINARY BLADDER

- The urinary bladder is normal. Bladder wall is normal in thickness and regular.

PROSTATE

- Prostate gland is normal in size & echotexture is homogenous & measures ~ 15.35 grams.

IMPRESSION

- **Mild hepatomegaly with grade- I fatty changes.**

Typed by- shanaya

*** End Of Report ***

(**) Test Performed at Chandan Speciality Lab.

Result/s to Follow:

STOOL, ROUTINE EXAMINATION, ECG / EKG, Tread Mill Test (TMT)



Dr. Anoop Agarwal
MBBS, MD(Radiology)

This report is not for medico legal purpose. If clinical correlation is not established, kindly repeat the test at no additional cost within seven days.

Facilities: Pathology, Bedside Sample Collection, Health Check-ups, Digital X-Ray, ECG (Bedside also), Allergy Testing, Test And Health Check-ups, Ultrasonography, Sonomammography, Bone Mineral Density (BMD), Doppler Studies, 2D Echo, CT Scan, MRI, Blood Bank, TMT, EEG, PFT, OPG, Endoscopy, Digital Mammography, Electromyography (EMG), Nerve Conduction Velocity (NCV), Audiometry, Brainstem Evoked Response Audiometry (BERA), Colonoscopy, Ambulance Services, Online Booking Facilities for Diagnostics, Online Report Viewing *
365 Days Open *Facilities Available at Select Location

Page 14 of 14



Customer Care No.: +91-9918300637 E-mail: customercare.diagnostic@chandan.co.in Web: www.chandan.co.in

Home Sample Collection
1800-419-0002

Mar. 2018