

HEALTH CHECK UP

Name : Karandeep Mani

Date : 24-12-22

Age : 324

Sex : Male / Female

Marital status : Married / Single

PERSONAL HISTORY

Habits : Smoking / Tobacco & Snuff / Alcohol

Drug allergy if any :

Medical :

Surgical :

Height 1.81 cm Weight 88 Kg. BP. 110/70 mmHg Pulse 70 bpm

Vision : Rt. 6/12 Lt. 6/36 With Spectacles Rt. 6/6 Lt. 6/6

Colour Vision : Normal / Abnormal Near Vision NG - BC

FAMILY HISTORY

Father Mother Siblings

CVS : Heart Sound Normal Murmurs Absent Thrills Absent

RS : Rate /mt Breath sounds Normal Adventitious Absent

ABDOMEN : Tenderness Absent Rigidity Absent Bowel sound Normal

Liver NAD Kidney NAD Hernia Absent

CNS : Cranial Nerves NAD Sensory System NAD Motor System NAD

ENT NAD

Remarks

Dr. Bharti Jeswani
MBBS

Dr. Seema Kale
MBBS, MD

Dr. S. K. Suri
MBBS

Dr. Meenakshi
MBBS

HOME SAMPLE COLLECTION FACILITY AVAILABLE

Name : Mr. KARANDEEP MAINI
Ref

Age/sex: 32 YRS/ M
Date 24/12/2022

TMT (Tread Mill / Stress Test)

Result : The pre exercise ECG was normal with no significant ST-T segment changes. During peak exercise & recovery there were no significant ST-T change seen. Person could exercise for 07 min. 23 sec on the Bruce protocol & achieved a workload of 11.63 mets.

He/She attained a peak heart rate of 166 beats/minute which is 88 % of the predicted maximum heart rate. The exercise was terminated owing to THR. There was no classical angina and no arrhythmia. Clinically the blood pressure response was normal [150/80] and there was no S3 S4 gallop in the recovery period.

IMPRESSION: - NORMAL EXERCISE TOLERANCE.
NORMAL HEMODYNAMIC RESPONSE.
TMT IS NEGATIVE FOR PROVOCABLE
ISCHAEMIA



**Dr. SEEMA KALE MD
SEN. PHYSICIAN**

Patient Name : Mr. Karandeep

MR No : FRAJ0000

Age/Sex : 32Y/M

Visit No : FRAJOPV

Pres Doctor :

Bill Date : 24-12-2022

Ref.by :

Report Date : 24-12-2022

ULTRASOUND WHOLE ABDOMEN

LIVER: Liver is normal in shape, size and echotexture. No focal intra-hepatic lesion detected. Intra-hepatic biliary radicals are not dilated. Portal vein is normal in calibre.

GALL BLADDER: Gall bladder is well visualised. Its wall thickness is normal. No calculus or mass lesion is seen in gall bladder.

PANCREAS: Pancreas appears normal in size and echopattern.

SPLEEN: Spleen appears normal in size and echopattern.

KIDNEYS: Both kidneys are normal in position, size and outline. Cortico-medullary differentiation of both kidneys is maintained. Central sinus echoes are compact. No calculus / hydronephrosis seen.

Visualised parts of retroperitoneum do not show any lymphadenopathy.

URINARY BLADDER: Urinary bladder is well distended and shows clear contents.

PROSTATE: Prostate is normal in shape, size and echotexture.

No free fluid detected.

IMPRESSION:- NORMAL STUDY.

To be correlated clinically.

Dr. Dham
Consultant Radiologist.

MR. KARANDEEP MAINI
I.D. : 83
AGE/SEX : 32/M
RECORDED : 1-1-2005 1:44

RATE : 95 BPM
B.P. : 110/80 mmHg

APOLLO CLINIC

SUPINE
PRETEST

ST @ 10mm/mV
80ms PostJ

RAW E.C.G.

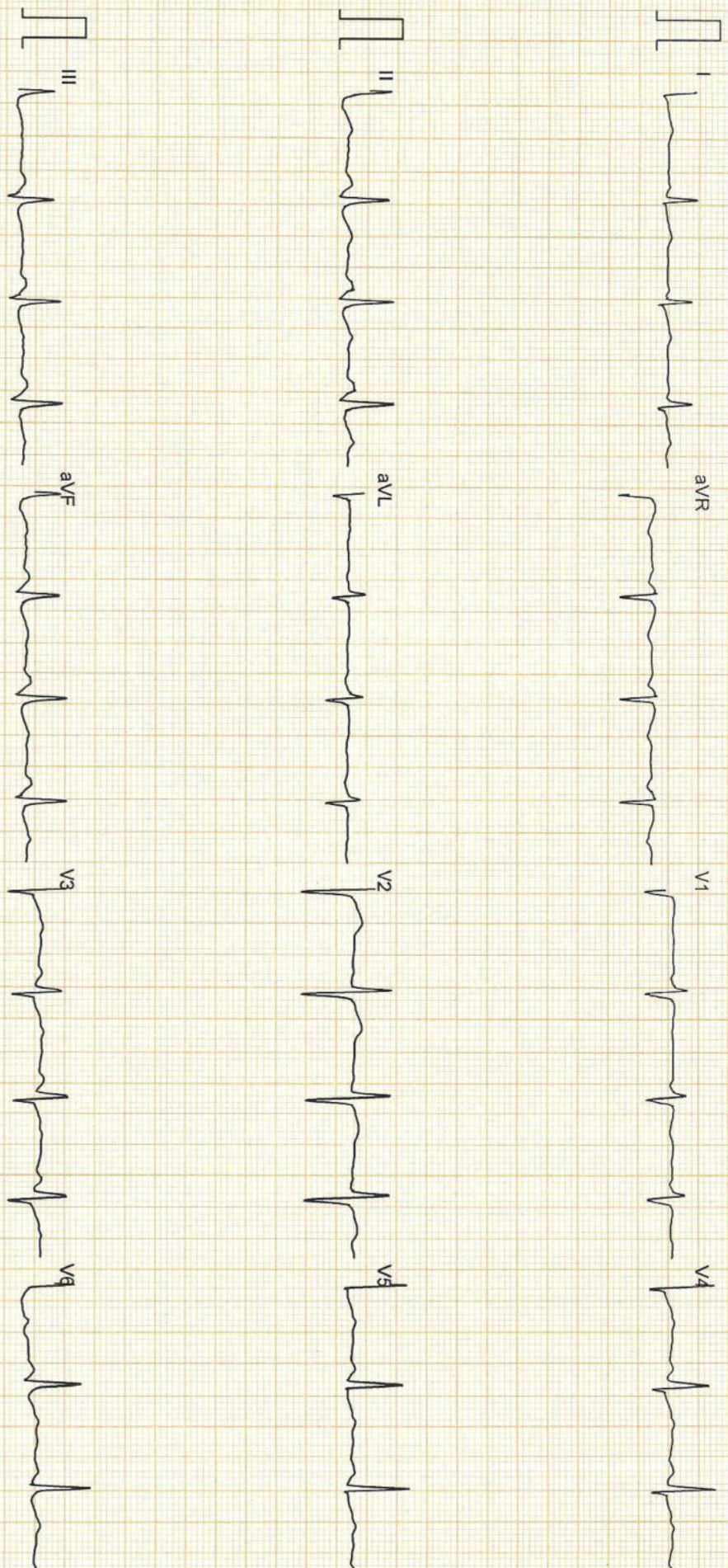

Patient Name :Mr. Karandeep Maini

Age/Sex : 32Y/M

Pres Doctor :

Ref.by :

MR No : FRAJ0000

Visit No : FRAJOPV

Bill Date : 24-12-2022

Report Date : 24-12-2022

X-RAY CHEST P A VIEW

- Both lung fields do not show any active parenchymal lesion.
- Both costophrenic angles are normal.
- B/L hila appear normal in size & density.
- Both domes of diaphragm are normal.
- Cardiac silhouette appears normal.
- Visualised soft tissues and bony cage appear normal.

IMPRESSION:- NORMAL STUDY.

To be correlated clinically

Dr. Dham
Consultant Radiologist.

Patient Name : Mr. Karandeep Maini
UHID/MR No. : FRAJ.0000222597
Visit Date : 24-12-2022 10:43
Sample Collected on : 24-12-2022 10:57
Ref Doctor : SELF
Emp/Auth/TPA ID : hkfgpo545
Sponsor Name : MEDIWHEELS HEALTH CARE

Age / Gender : 32Y/Male
OP Visit No : FRAJOPV98060
Reported on : 24-12-2022 14:32
Specimen : EDTA Blood
Pres Doctor: :

DEPARTMENT OF LABORATORY MEDICINE

TEST NAME	RESULT	BIOLOGICAL REFERENCE INTERVALS	UNITS
BLOOD GROUP AND RH TYPE			
ABO Group	AB		
RH	Positive		
HAEMOGRAM			
Hb(Haemoglobin) Method: Non Cyanide	15.2	13 - 17	gm/dl
PCV / Haematocrit Method: Pulse Height Detection	46.7	40 - 50	%
ESR. Method: Westergren's Method.	04	0 - 20	mms at the end of 1 hr
Total Leukocyte Count Method: DC Detection Method	5900	4000 - 10000	/Cumm
Platelet Count Method: DC Detection Method	2.14	1.5 - 4.1	lakhs/cumm
RBC Count Method: DC Detection Method	5.4	4.5 - 6.0	Million/Cumm
MCV Method: Calculated.	85.1	77 - 98	fl
MCH. Method: Calculated	27.7	27 - 32	pg
MCHC. Method: Calculated.	32.5	31.5 - 34.5	gm/dl
Neutrophil Method: Slide Test	60	40 - 70	%
Lymphocyte Method: Slide Test	37	20 - 40	%
Eosinophil Method: Slide Test	01	1 - 6	%
Monocyte Method: Slide Test	02	2 - 10	%

Note: PERIPHERAL SMEAR - RBC's are normocytic normochromic. Leucocyte counts are within normal limits. Platelets are normal in number & morphology. No immature cells or haemoparasite detected.
IMPRESSION: NORMOCYTIC NORMOCHROMIC BLOOD PICTURE.

End of the report

Results are to be correlated clinically

• CLINICAL CORRELATION IS ESSENTIAL FOR FINAL DIAGNOSIS. • IF THE TESTS RESULTS ARE UNEXPECTED PLEASE CONTACT THE LABORATORY.
• ALL THE CONGENITAL ANOMOLIES IN THE FETUS MAY NOT BE DIAGNOSED IN ULTRASONOGRAPHY. • THIS REPORT IS NOT VALID FOR MEDICOLEGAL PURPOSE.

Patient Name : Mr. Karandeep Maini
UHID/MR No. : FRAJ.0000222597
Visit Date : 24-12-2022 10:43
Sample Collected on : 24-12-2022 10:57
Ref Doctor : SELF
Emp/Auth/TPA ID : hkfgpo545
Sponsor Name : MEDIWHEELS HEALTH CARE

Age / Gender : 32Y/Male
OP Visit No : FRAJOPV98060
Reported on : 24-12-2022 14:32
Specimen : EDTA Blood
Pres Doctor: :

Lab Technician / Technologist
Surinder

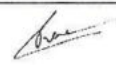
Dr. Prashant Purwar
MBBS, DCP
Consultant Pathologist

Patient Name : Mr. Karandeep Maini
 UHID/MR No. : FRAJ.0000222597
 Visit Date : 24-12-2022 10:43
 Sample Collected on : 24-12-2022 10:57
 Ref Doctor : SELF
 Emp/Auth/TPA ID : hkfgpo545
 Sponsor Name : MEDIWHEELS HEALTH CARE

Age / Gender : 32Y/Male
 OP Visit No : FRAJOPV98060
 Reported on : 24-12-2022 16:49
 Specimen : Plasma(Fluoride)
 Pres Doctor: :

DEPARTMENT OF LABORATORY MEDICINE

TEST NAME	RESULT	BIOLOGICAL REFERENCE INTERVALS	UNITS
GLUCOSE - (FASTING)			
GLUCOSE - (FASTING) Method: (GOD-POD).	85	70 - 110	mg/dL
GLUCOSE - (POST PRANDIAL)			
GLUCOSE - (POST PRANDIAL) Method: (GOD-POD)	97	70-140	mg/dl
GLYCOSYLATED HEMOGLOBIN (HBA1C)			
GLYCOSYLATED HEMOGLOBIN (HBA1C) - WHOLE BLOOD Method: BORONATE AFFINITY	5.2	4.2 - 6.0	%
Thyroid Profile 2(Free T4, Free T3 And TSH)			
Serum FT3	4.0	3.2 - 5.9	pmol/l
Serum FT4	15.1	10.6 - 21.0	pmol/l
Serum TSH	1.6	0.38 - 5.0	uIU/ml
LIPID PROFILE TEST (PACKAGE)			
CHOLESTEROL Method: CHOD - PAP	227*	Desirable < 200 Borderline High : 200-239 High : > 240	mg/dl
Triglyceride Method: GPO-PAP	166	50-200	mg/dl
HDL Method: DIRECT	53.5*	30 - 50	mg/dl
LDL Method: DIRECT	140.3*	60 - 100	mg/dl
VLDL Method: Calculated	33.2	<40	mg/dl
CHOLESTEROL / HDL RATIO Method: Calculated.	4.2	0 - 4.5	

End of the report

Results are to be correlated clinically

Lab Technician / Technologist
Yogita

Dr. Prashant Purwar
MBBS, DCP
Consultant Pathologist

• CLINICAL CORRELATION IS ESSENTIAL FOR FINAL DIAGNOSIS. • IF THE TESTS RESULTS ARE UNEXPECTED PLEASE CONTACT THE LABORATORY.
 • ALL THE CONGENITAL ANOMALIES IN THE FETUS MAY NOT BE DIAGNOSED IN ULTRASONOGRAPHY. • THIS REPORT IS NOT VALID FOR MEDICOLEGAL PURPOSE.

Patient Name : Mr. Karandeep Maini
 UHID/MR No. : FRAJ.0000222597
 Visit Date : 24-12-2022 10:43
 Sample Collected on : 24-12-2022 10:57
 Ref Doctor : SELF
 Emp/Auth/TPA ID : hkfgpo545
 Sponsor Name : MEDIWHEELS HEALTH CARE

Age / Gender : 32Y/Male
 OP Visit No : FRAJOPV98060
 Reported on : 24-12-2022 16:49
 Specimen : Serum
 Pres Doctor: :

DEPARTMENT OF LABORATORY MEDICINE

TEST NAME	RESULT	BIOLOGICAL REFERENCE INTERVALS	UNITS
LIVER FUNCTION TEST (PACKAGE)			
BILIRUBIN - TOTAL Method: Jendrassik	0.79	0.1 - 1.3	mg/dl
Bilirubin (Direct)-Serum Method: Diazo.	0.24	0 - 0.3	mg/dl
A/G Method: Calculated	1.6	1.0 - 2.0	
BILIRUBIN - INDIRECT. Method: Calculated.	0.55	<1.1	mg/dl
SGOT /AST Method: IFCC (With P5P)	24.6	0 - 35	U/L
SGPT/ALT Method: IFCC (With P5P)	44.1	0 - 45	U/L
ALKALINE PHOSPHATE Method: AMP BUFFER	59.8	30 - 117	U/L
GGT. Method: SZAZ	24.8	10 - 50	U/L
TOTAL PROTEIN Method: Biuret	7.3	5.8-8.0	g/dl
ALBUMIN Method: BCG	4.5	3.7-5.2	g/dl
GLOBULIN Method: Calculated	2.8	2.5 - 3.5	mg/dL

End of the report

Results are to be correlated clinically

Lab Technician / Technologist
Yogita

 Dr. Prashant Purwar
 MBBS, DCP
 Consultant Pathologist

Patient Name : Mr. Karandeep Maini
 UHID/MR No. : FRAJ.0000222597
 Visit Date : 24-12-2022 10:43
 Sample Collected on : 24-12-2022 10:57
 Ref Doctor : SELF
 Emp/Auth/TPA ID : hkfgpo545
 Sponsor Name : MEDIWHEELS HEALTH CARE

Age / Gender : 32Y/Male
 OP Visit No : FRAJOPV98060
 Reported on : 24-12-2022 16:50
 Specimen : Serum
 Pres Doctor: :

DEPARTMENT OF LABORATORY MEDICINE

TEST NAME	RESULT	BIOLOGICAL REFERENCE INTERVALS	UNITS
KFT - RENAL PROFILE-SERUM			
UREA Method: Urease	29.2	10-50	mg/dl
Creatinine Method: Jaffe	0.89	0.5 - 1.3	mg/dl
Uric Acid Method: Uricase	5.5	3.5 - 7.2	mg/dl
Sodium(Na) Method: ISE	142.0	136 - 142	mmol/L
Potassium(K) Method: ISE	4.1	3.8 - 5.0	mmol/L
Chloride(Cl) Method: ISE	101.8	95 - 103	mmol/L
Calcium Method: OCPC	9.4	9.2 - 11.0	mg/dl
Phosphorus Method: Molybdate UV	2.8	2.3 - 4.7	mg/dl

End of the report

Results are to be correlated clinically

Lab Technician / Technologist
Yogita

Dr. Prashant Purwar
MBBS, DCP
Consultant Pathologist

Patient Name : Mr. Karandeep Maini
 UHID/MR No. : FRAJ.0000222597
 Visit Date : 24-12-2022 10:43
 Sample Collected on : 24-12-2022 10:57
 Ref Doctor : SELF
 Emp/Auth/TPA ID : hkfgpo545
 Sponsor Name : MEDIWHEELS HEALTH CARE

Age / Gender : 32Y/Male
 OP Visit No : FRAJOPV98060
 Reported on : 24-12-2022 17:42
 Specimen : Urine
 Pres Doctor: :

DEPARTMENT OF LABORATORY MEDICINE

URINE ROUTINE EXAMINATION

URINE EXAMINATION TEST REPORT

Test Name	Observed Value	Unit	Reference Range
Urine R/M Examination			
Quantity	30	ml.	
Colour	Pale Yellow		Pale Yellow
Transparency	Clear		Clear
Urine Specific Gravity	1.015		1.005 - 1.030
Dipstick			
pH	6.0		5.5 - 7.5
Dipstick / pH paper			
Chemical Examination			
Protein	Nil		Nil
Dipstick/Heat & acetic acid			
Sugar	Nil		Nil
Dipstick/Benedicts reagent			
Microscopic Examination			
Pus Cells	1-2	/HPF	1-2
RBC'S	Nil	/HPF	Nil
Casts	Nil	/HPF	Nil
Crystals	Nil		Nil
Epithelial Cells	Occasional	/HPF	1-2
Bacteria	Nil	/HPF	Nil

End of the report

Results are to be correlated clinically

Lab Technician / Technologist
Surinder

Dr. Prashant Purwar
MBBS, DCP
Consultant Pathologist