

<b>Patient's name</b> : BHAGWANT PREET SINGH	<b>Age/Sex</b> : 31 Years/Male
<b>Referred by</b> : Self	<b>Reg. No</b> : 4598
<b>Date</b> : 12/10/2021	<b>Mobile</b> : 9041617419
<b>Patient's Id</b> : BS148	<b>Ref ID.</b> :

**Fitness Certificate**

**GENERAL EXAMINATION**

Height (cms) : 167

Weight (kgs) : 70.9

Blood Pressure : 118/78mmHg

Pulse : 88/Min

No Clubbing/Cynosis/Pallor/Pedel Oedem

Systemic Examination:

Cardio vascular System - S1,S2 Normal, No Murmur

Respiratory system - AEBE

Central Nervous System - No FND

Abdomen - Soft, Non Tender, No Organomegaly

Comments : He is clinically fit on examination

----- End of Report -----

This is an electronically authenticated report.  
Note:((LL-Very Low, L-Low, HH-Very High)

  
Dr Jinen M Shah  
DHB (Medicine) FCCS (USA)

Approved On : 12/10/2021 2:48:00 PM  
Generated On : 12/10/2021 15:38



'B' Block, Mondeal Business Park, Near Gurudwara, Bodakdev, S.C. Highway, Ahmedabad-380054, Gujarat.



LETTER OF APPROVAL / RECOMMENDATION

To,

The Coordinator,  
Mediwheel (Arcofemi Healthcare Limited)  
Helpline number: 011- 41195959

Dear Sir / Madam,

**Sub: Annual Health Checkup for the employees of Bank of Baroda**

This is to inform you that the following employee wishes to avail the facility of Cashless Annual Health Checkup provided by you in terms of our agreement.

PARTICULARS	EMPLOYEE DETAILS
NAME	MR. SINGH BHAGWANT PREET
EC NO.	186170
DESIGNATION	WEALTH EXECUTIVE
PLACE OF WORK	AHMEDABAD, THALTEJ
BIRTHDATE	02-09-1990
PROPOSED DATE OF HEALTH CHECKUP	12-10-2021
BOOKING REFERENCE NO.	21D186170100005438E

This letter of approval / recommendation is valid if submitted along with copy of the Bank of Baroda employee id card. This approval is valid from **11-10-2021** till **31-03-2022**. The list of medical tests to be conducted is provided in the annexure to this letter. Please note that the said health checkup is a **cashless facility** as per our tie up arrangement. We request you to attend to the health checkup requirement of our employee and accord your top priority and best resources in this regard. The EC Number and the booking reference number as given in the above table shall be mentioned in the invoice, invariably.

We solicit your co-operation in this regard.

Yours faithfully,

Sd/-

**Chief General Manager**  
**HRM Department**  
**Bank of Baroda**

(Note: This is a computer generated letter. No Signature required. For any clarification, please contact Mediwheel (Arcofemi Healthcare Limited))

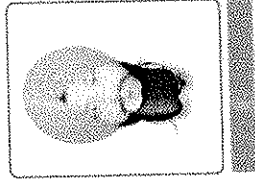

પરિચય પત્ર  
Name: BHAGWANT PREET SINGH  
વર્ણન નં. / Employee Code No: 186170

  
સંસ્થા અધિકારી  
Issuing Authority

  
સંસ્થા નો અધિકારી  
Signature of Holder

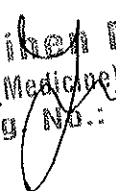
  
Dr. Jiben M. Shah  
DNB (Medicine) ECCS (USA)  
Reg No.: G-20693

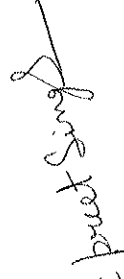
  
Bhagwantsingh Preet Singh

Patient's name : BHAGWANT PREET SINGH  
Referred by : Self  
Date : 12/10/2021  
Patient's Id : BS148

Age/Sex : 31 Years/Male  
Reg. No : 4598  
Mobile : 9041617419  
Ref ID. :

**HEMOGRAM REPORT**

Performed on 5-Part Fully Auto Hematology Analyzer SIEMENS ADVIA 2120i)

Test	Result	Unit	Biological Reference Interval
Sample Type:	EDTA		
<b>Haemoglobin:</b>	16.3	gm/dL	13.5 - 18.0
<b>Total WBC Count:</b>	6200	/microlitre	4000 - 10500
<b>Platelets Count:</b>	189000	/microlitre	1,50,000 - 4,50,000
<b>Differential Count:</b>			
Neutrophils:	57	%	40-80
Lymphocytes:	39	%	20-40
Eosinophils:	02	%	Upto 6
Monocytes:	02	%	2-10
Basophils:	00	%	<1-2
<b>RBC indices:</b>			
RBC Count:	5.58	*10 <sup>6</sup> /microL	4.5 - 5.5
HCT:	49.9	%	40 - 50
MCV:	89.4	fL	83-101
MCH:	29.2	pg	27-32
MCHC:	32.7	%	31.5-34.5
RDW:	12.9	%	11.6 - 14.0
<b>Erythrocytes Sedimentation Rate(ESR):</b> (By AUTO ESR-10, USA)			
ESR 1st Hr:	01	mm	2 - 15 mm in 1Hr.
<b>Thick Smear Preparation:</b>			
Haemoparasite:	Malarial parasites are not seen.		
<b>Peripheral Smear Examination:</b>			
RBCs:	Normocytic & Normochromic.		
Platelet:	Platelet adequate & normal on smear.		

End of Report

Dr. KEYUR Patel  
M.B.DCP

This is an electronically authenticated report.  
Note:((LL-Very Low, L-Low, HH-Very High)

Approved On : 12/10/2021 16:20:00  
Generated On : 13/10/2021 09:49

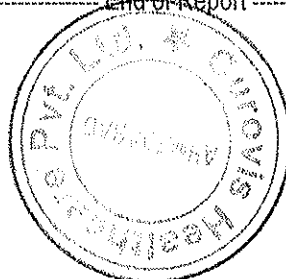

Patient's name : BHAGWANT PREET SINGH  
Referred by : Self  
Date : 12/10/2021  
Patient's Id : BS148

Age/Sex : 31 Years/Male  
Reg. No : 4598  
Mobile : 9041617419  
Ref ID. :

**BLOOD GROUP**

Sample Type: EDTA  
ABO Group : "B"  
Rh Type : Positive

**BLOOD GLUCOSE LEVEL**

Test	Result	Unit	Biological Reference Interval
Sample Type:	Flouride		
Fasting Blood Glucose (Hexokinase) Collection Time:	97.1	mg/dl	70-110
Collection Time: Post Prandial Blood Glucose (2 Hrs) (Hexokinase)	121.0	mg/dl	80-140

Tests Performed on Fully Auto **DRY Chemistry Analyzer VITROS-250**

----- End of Report -----

  
Dr. KEYUR Patel  
M.B.DCP

This is an electronically authenticated report.  
Note:((LL-Very Low, L-Low, HH-Very High)

Approved On : 12/10/2021 16:20:00  
Generated On : 13/10/2021 09:50

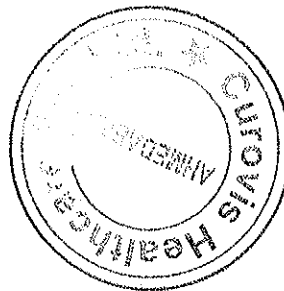

Patient's name : BHAGWANT PREET SINGH  
Referred by : Self  
Date : 12/10/2021  
Patient's Id : BS148

Age/Sex : 31 Years/Male  
Reg. No : 4598  
Mobile : 9041617419  
Ref ID. :

**GLYCOSYLATED HAEMOGLOBIN (HbA1C) ESTIMATION**

Test	Result	Unit	Biological Reference Interval
Sample Type: EDTA			
Glycosylated Haemoglobin (HbA1C)	5.30	%	Pre-Diabetic (Adult): 5.7 - 6.4 Diabetic (Adult): >6.5 Therapeutic goal for glycemic control: <7.0
Mean Blood Glucose Level (An average of 2 -3 Months)	105.41		

Method : HPLC on D-10, Bio-Rad,USA

**INTERPRETATION:**

- \* Blood sample can be drawn at any time. Fasting is not required.
- \* Reflects average blood sugar levels for the 2 to 3 months period before the test.
- \* Provides information for evaluating diabetic treatment modalities and tracks control of blood glucose of particular value in diabetic children, diabetics in whom the renal threshold for glucose is abnormal, unstable insulin dependent diabetics where blood sugars vary markedly from day to day.
- \* High value in poorly controlled DM and moves towards normal in patients with optimal control.

----- End of Report -----

  
Dr. KEYUR Patel  
M.B.DCP

This is an electronically authenticated report.  
Note:((LL-Very Low, L-Low, HH-Very High)

Approved On : 12/10/2021 16:20:00  
Generated On : 13/10/2021 09:49

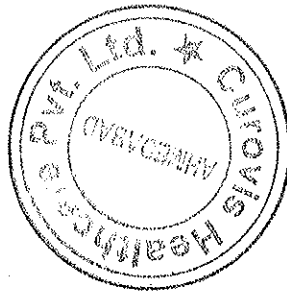

Patient's name : BHAGWANT PREET SINGH  
 Referred by : Self  
 Date : 12/10/2021  
 Patient's Id : BS148

Age/Sex : 31 Years/Male  
 Reg. No : 4598  
 Mobile : 9041617419  
 Ref ID. :

## LIPID PROFILE

(Performed on Semi Auto Chemistry Analyzer BeneSphera)

Test	Result	Unit	Biological Reference Interval
Sample Type: Fasting Serum			
<b>S.Cholesterol</b> (Oxidase Peroxidase)	177	mg/dL	< 200 Desirable 200-239 Boderline High > 240 High
<b>S.HDLC (Direct)</b> (Phosphotungsstic Acid)	63.7	mg/dL	< 40 Low > 60 High
<b>S.Triglyceride</b> (GPO-POD)	51.2	mg/dL	< 150 mg/dl Normal 150-199 Boderline High 200-499 High > 500 Very High
<b>S.VLDL</b> (Calculated)	10.24	mg/dL	10-40 Normal
<b>S.LDLC</b> (Calculated)	103.06	mg/dL	< 100 Optimal 100-129 Near to above optimal 130-159 Boderline high 160-189 High >190 Very High
<b>S.Cholesterol / HDLC Ratio</b> (Calculated)	2.78		< 4 Normal 4-6 Borderline 6-8 Risklevel > 8 High Risk
<b>S.LDLC / HDLC Ratio</b> (Calculated)	1.62		< 3 Normal 3-4 Borderline 4-6 Risk Level > 6 High Risk
<b>Cholesterol / HDLC Ratio</b> (Calculated)	2.78		< 3.5 Normal
<b>Triglyceride / HDLC Ratio</b> (Calculated)	0.8		< 2 Normal > 4 Risk Level > 6 High Risk
<b>Non HDLC</b> (Calculated)	113.3		< 130 Normal 130 - 159 Near Normal 160 - 189 Borderline 190 - 219 Risklevel > 220 High Risk

End of Report

Dr. KEYUR Patel  
M.B.DCP

This is an electronically authenticated report.  
 Note:((LL-Very Low, L-Low, HH-Very High)

Approved On : 12/10/2021 16:19:00  
 Generated On : 13/10/2021 09:49

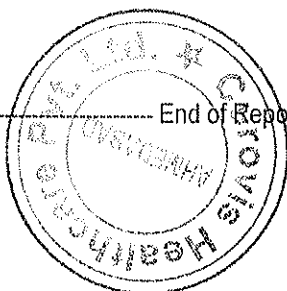

Patient's name : BHAGWANT PREET SINGH  
 Referred by : Self  
 Date : 12/10/2021  
 Patient's Id : BS148

Age/Sex : 31 Years/Male  
 Reg. No : 4598  
 Mobile : 9041617419  
 Ref ID. :

### LIVER FUNCTION TEST

(Performed on Fully Auto DRY Chemistry Analyzer VITROS-250)

Test	Result	Unit	Biological Reference Interval
Sample Type: Serum			
<b>S.Bilirubin</b>			
Total Bilirubin (Azobilirubin)	1.19	mg/dl	0 - 1.2
Conjugated Bilirubin (Dual Wavelength spectrophotometric)	0.32	mg/dl	0 - 0.4
Unconjugated Bilirubin (Dual Wavelength spectrophotometric)	0.87	mg/dl	0.0 - 1.1
<b>S.G.P.T. (ALT)</b> (Kinetic with Pyridoxal 5-Phosphate)	15.8	IU/L	0 - 49
<b>S.G.O.T. (AST)</b> (Kinetic with Pyridoxal 5-Phosphate)	11.3	IU/L	Up to 46
<b>S.ALP</b> (Alkaline Phosphatase) (4-Nitrophenyl phosphate)	176.1	U/L	80 - 306
<b>S.Protein</b>			
Total Protein (Biuret)	7.10	gm/dl	6.3 - 8.2
Albumin (BCG)	4.91	gm/dl	3.5 - 5.2
Globulin (Calculated)	2.19	gm/dl	1.9 - 3.5
Albumin Globulin Ratio	2.24		
<b>S.GammaGT</b> (L-Gamma Glutamyl-4-Nitroanalide)	38.8	IU/L	15-73

### SERUM LDH LEVEL

Test	Result	Unit	Biological Reference Interval
Sample Type: Serum			
<b>LDH Activity</b> ( Lactate Dehydrogenase ): Pyruvate to lactate Kinetic Method	159.33	U/L	120 - 246

#Tests Performed on Fully Auto DRY Chemistry Analyzer VITROS-250

End of Report

Dr. KEYUR Patel  
M.B.DCP

This is an electronically authenticated report.  
 Note:((LL-Very Low, L-Low, HH-Very High)

Approved On : 12/10/2021 16:20:00  
 Generated On : 13/10/2021 09:49

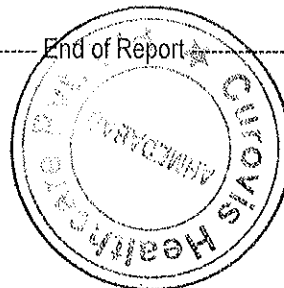



Patient's name : BHAGWANT PREET SINGH  
Referred by : Self  
Date : 12/10/2021  
Patient's Id : BS148

Age/Sex : 31 Years/Male  
Reg. No : 4598  
Mobile : 9041617419  
Ref ID. :

**RENAL FUNCTION TEST**

(Performed on Fully Auto DRY Chemistry Analyzer VITROS-250)

Test	Result	Unit	Biological Reference Interval
Sample Type: Serum			
<b>S.Urea</b> (Urease with indicator dye)	16.6	mg/dl	Male: 19.6-43.6 Female: 15.2-37.0
<b>S.Creatinine</b> (Enzymatic)	0.92	mg/dL	0.55 - 1.30
<b>S.Uric Acid</b> (Uricase)	4.24	mg/dL	Male: 3.5-8.5 Female: 2.5-6.2

**Prostate Specific Antigen**

(Carried out on miniVIDAS, Biomerieux)

Test	Result	Unit	Reference Interval
<b>S.PSA :</b> (Prostate Specific Antigen)	1.560	ng/ml	M : Healthy Male upto 4.00

----- End of Report -----

  
Dr. KEYUR Patel  
M.B.DCP

This is an electronically authenticated report.  
Note:((LL-Very Low, L-Low, HH-Very High)

Approved On : 12/10/2021 16:20:00  
Generated On : 13/10/2021 09:51

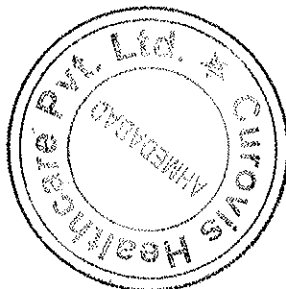

Patient's name : BHAGWANT PREET SINGH  
Referred by : Self  
Date : 12/10/2021  
Patient's Id : BS148

Age/Sex : 31 Years/Male  
Reg. No : 4598  
Mobile : 9041617419  
Ref ID. :

**THYROID FUNCTION TEST**  
(by CLIA on SIEMENS ADVIA Centaur XP)

Test	Result	Unit	Biological Reference Interval
Sample Type: Serum			
<b>S.T3</b> (Total Triiodothyronine by CLIA)	0.91	ng/mL	1 - 23 Months: 1.17 - 2.39 2 - 12 Years: 1.05 - 2.07 13 - 20 Years: 0.86 - 1.92 Adult: 0.6 - 1.81
<b>S.T4</b> (Total Thyroxine by CLIA)	8.00	mcg/dL	3.2 - 12.6
<b>S.TSH</b> (Thyroid Stimulating Hormone by CLIA)	1.568	microU/mL	0 - 12 Yrs: 0.77 - 5.64 12-19 Yrs: 0.75-3.69 19-100 Yrs: 0.35 -5.50

----- End of Report -----

  
Dr. KEYUR Patel  
M.B.DCP

This is an electronically authenticated report.  
Note:((LL-Very Low, L-Low, HH-Very High)

Approved On : 12/10/2021 16:20:00  
Generated On : 13/10/2021 09:50



Patient's name : BHAGWANT PREET SINGH  
Referred by : Self  
Date : 12/10/2021  
Patient's Id : BS148

Age/Sex : 31 Years/Male  
Reg. No : 4598  
Mobile : 9041617419  
Ref ID. :

**URINE ROUTINE ANALYSIS**

Sample Type: Fresh Urine

**Physical Examination**

(Naked Eye Observation)

	<b>Result</b>	<b>Biological Ref. Value</b>
Amount	20 ml	>10 ml
Colour	Pale Yellow	Pale Yellow
Appearance	Slight Turbid	Clear

**Chemical Examination**

pH (Dip stick )	7.5	4.5-8.0
Specific Gravity (Bromothymol Blue)	1.005	1.002-1.030
Albumin (Tetrabromophenol)	Absent	Absent
Glucose (Specific Glucose Oxidase/Peroxidase)	Absent	Absent
Bilirubin (Azo-coupling reaction)	Absent	Absent
Acetone (Sodium Nitroprusside Reaction)	Absent	Absent
Urobilinogen (Modified Ehrlich Reaction)	Absent	Absent
Nitrites (Diazotization Reaction)	Absent	Absent

**Microscopic Examination**

(After centrifugation at 1500 RPM for 10min./hpf)

Pus Cells(WBCs)	1 - 2	Absent
Red Blood Cells(RBCs)	Absent	Absent
Epithelial cells	1 - 2	
T.Vaginals	Absent	Absent
Spermatozoa	Absent	Absent
Casts	Absent	Absent
Crystals	Absent	Absent
Amorphous Material	Absent	Absent

----- End of Report -----

  
Dr. KEYUR Patel  
M.B.DCP

This is an electronically authenticated report.  
Note:((LL-Very Low, L-Low, HH-Very High)

Approved On : 12/10/2021 16:34:00  
Generated On : 13/10/2021 09:49

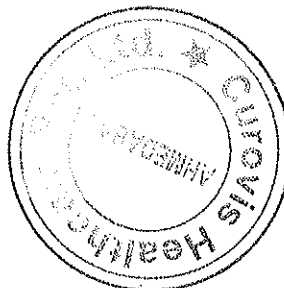

<b>Patient's name</b> : BHAGWANT PREET SINGH	<b>Age/Sex</b> : 31 Years/Male
<b>Referred by</b> : Self	<b>Reg. No</b> : 4598
<b>Date</b> : 12/10/2021	<b>Mobile</b> : 9041617419
<b>Patient's Id</b> : BS148	<b>Ref ID.</b> :

**Electrocardiogram**

**Findings**

Normal Sinus Rhythm.

Within Normal Limit.

----- End of Report -----

This is an electronically authenticated report.  
Note:((LL-Very Low, L-Low, HH-Very High)

Approved On : 12/10/2021 2:48:00 PM  
Generated On : 12/10/2021 15:38



  
Dr Jinen M Shah  
DNB (Medicine) CCS (USA)

Bhagwant  
Singh  
12  
31 years  
167 cm / 71 kg  
Male

HR 88/min  
Intervals:  
RR 678 ms  
P 96 ms  
PR 138 ms  
QR5 88 ms  
QT 322 ms  
QTc 393 ms  
(Bazett)  
10 mm/mV

Axis:  
P 48°  
QR5 55°  
T 39°

P (II) 0.09 mV  
S (V1) -0.81 mV  
R (V5) 0.95 mV  
Sokol. 2.28 mV

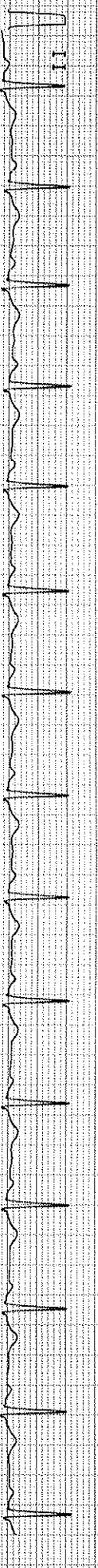

10 mm/mV  
0.05-25 Hz F50 55F 58S 12.10.2021 11:29:56  
CURIOUS HEALTHCARE  
Bhagwant Pratek Singh  
PT-1020 US 1.24 C

Patient's name : BHAGWANT PREET SINGH  
Referred by : Self  
Date : 12/10/2021  
Patient's Id : BS148

Age/Sex : 31 Years/Male  
Reg. No : 4598  
Mobile : 9041617419  
Ref ID. :

**X RAY CHEST PA**

Both lung fields appear clear.

No evidence of any active infiltrations or consolidation.

Cardiac size appears within normal limits.

Both costo-phrenic angles appear free of fluid.

Both domes of diaphragm appear normal.

Bony thorax appears normal.

**COMMENT: No significant abnormality is detected.**

----- End of Report -----

Dr. Jaimin Shah  
DMRD  
Consultant Radiologist

This is an electronically authenticated report.  
Note:((LL-Very Low, L-Low, HH-Very High)

Approved On : 12/10/2021 3:26:00 PM  
Generated On : 12/10/2021 15:26

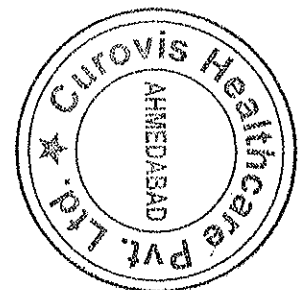

Patient's name : BHAGWANT PREET SINGH  
Referred by : Self  
Date : 12/10/2021  
Patient's Id : BS148

Age/Sex : 31 Years/Male  
Reg. No : 4598  
Mobile : 9041617419  
Ref ID. :

**USG ABDOMEN**

**Liver** appears normal in size, show homogenous parenchymal echo. No evidence of focal solid or cystic lesion seen. No evidence of dilatation of intra-hepatic biliary or portal radicals. PV is normal in caliber.  
**Gall bladder** is normally distended. No evidence of calculus or mass seen. Gall bladder wall thickness appears normal.  
**Pancreas** Visualized portion appears normal in size and echopattern. No evidence of focal lesions.  
**Spleen** appears normal in size & normal in echopattern. No evidence of focal lesions.

**Both kidneys** are normal in size, shape and position. C.M. differentiation on both sides is maintained. No evidence of hydronephrosis, calculus or solid mass on either side.

**Urinary bladder** contour is normal, No evidence of calculus or mass.

Prostate is normal in size and show homogenous echo, outline is smooth.  
*No evidence of para-aortic lymph adenopathy.*  
*No evidence of dilated small bowel loops.*  
No evidence of free fluid in peritoneal cavity.

**COMMENTS :**  
**NO SIGNIFICANT ABNORMALITY DETECTED.**

----- End of Report -----

Dr. Jaimin Shah  
DMRD  
Consultant Radiologist

This is an electronically authenticated report.  
Note:((LL-Very Low, L-Low, HH-Very High)

Approved On : 12/10/2021 3:27:00 PM  
Generated On : 12/10/2021 15:27



**Patient's name** : BHAGWANT PREET SINGH      Age/Sex : 31 Years/Male  
**Referred by** : Self      Reg. No : 4598  
**Date** : 12/10/2021      Mobile : 9041617419  
**Patient's Id** : BS148      Ref ID. :

**Eye Check - Up**

**RIGHT EYE**

SP: -0.25  
CY: -0.25  
AX: 131

**LEFT EYE**

SP: -0.25  
CY: -0.25  
AX: 16

	<b>Without Glasses</b>	<b>With Glasses</b>
<b>Right Eye</b>	6/5	N.A
<b>Left Eye</b>	6/5	N.A

**Near Vision:** Right Eye -N/6, Left Eye - N/6

**Fundus Examination:** Within Normal Limits.

**Colour Vision:** Normal

**Comments:** Normal

**Dr.Kejal Patel**  
MB,DO(Ophth)

Approved On : 12/10/2021 2:50:00 PM  
Generated On : 12/10/2021 15:38

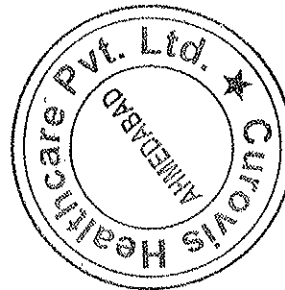



CLIENT NAME: -BHAGWANT SINGH.

AGE:- 31Y/ M

Date:- 12/10/2021

## AUDIOGRAM

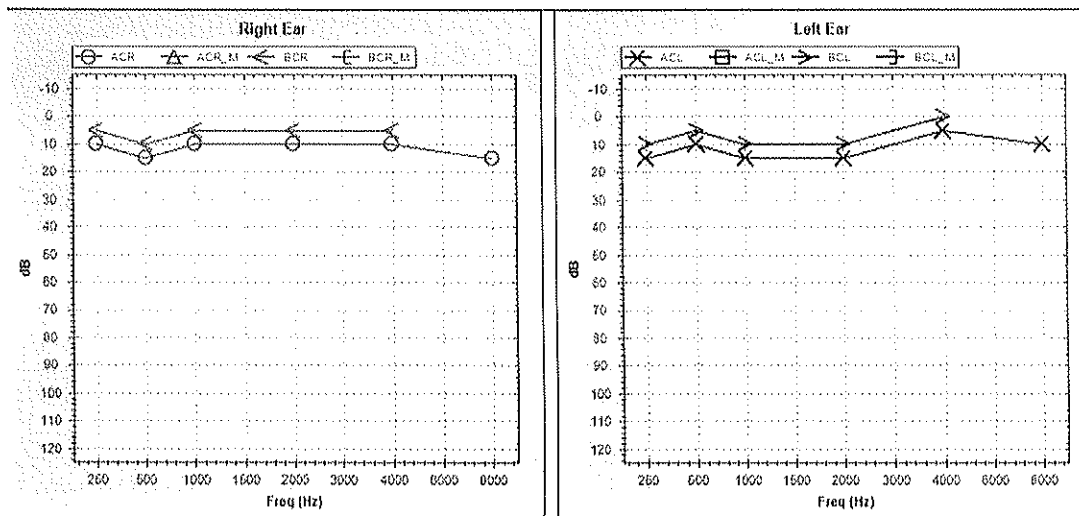

EAR	MODE	Air Conduction		Bone Conduction		Colour Code	Threshold In dB	RIGHT	LEFT
		Masked	UnMasked	Masked	UnMasked				
LEFT		◻	X	◻	>	Blue	AIR CONDUCTION	10.5	10.5
RIGHT		Δ	O	◻	<	Red	BONE CONDUCTION		
NO RESPONSE : Add ↓ below the respective symbols							SPEECH		

Comments:-

Bilateral Hearing Sensitivity Within Normal Limits.

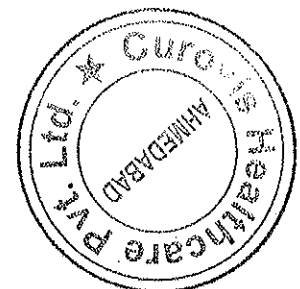

**BHAGWANT SINGH (31 M)**

ID: 842

Date: 12/10/2021 Exec Time : 0 m 0 s Stage Time : 0 m 13 s HR: 103 bpm

Protocol: Bruce

Stage: Supine

Speed: 0 mph

Grade: 0 %

(THR: 170 bpm)

B.P: 118 / 78

ST Level (mm) ST Slope (mV/s)

ST Level (mm) ST Slope (mV/s)

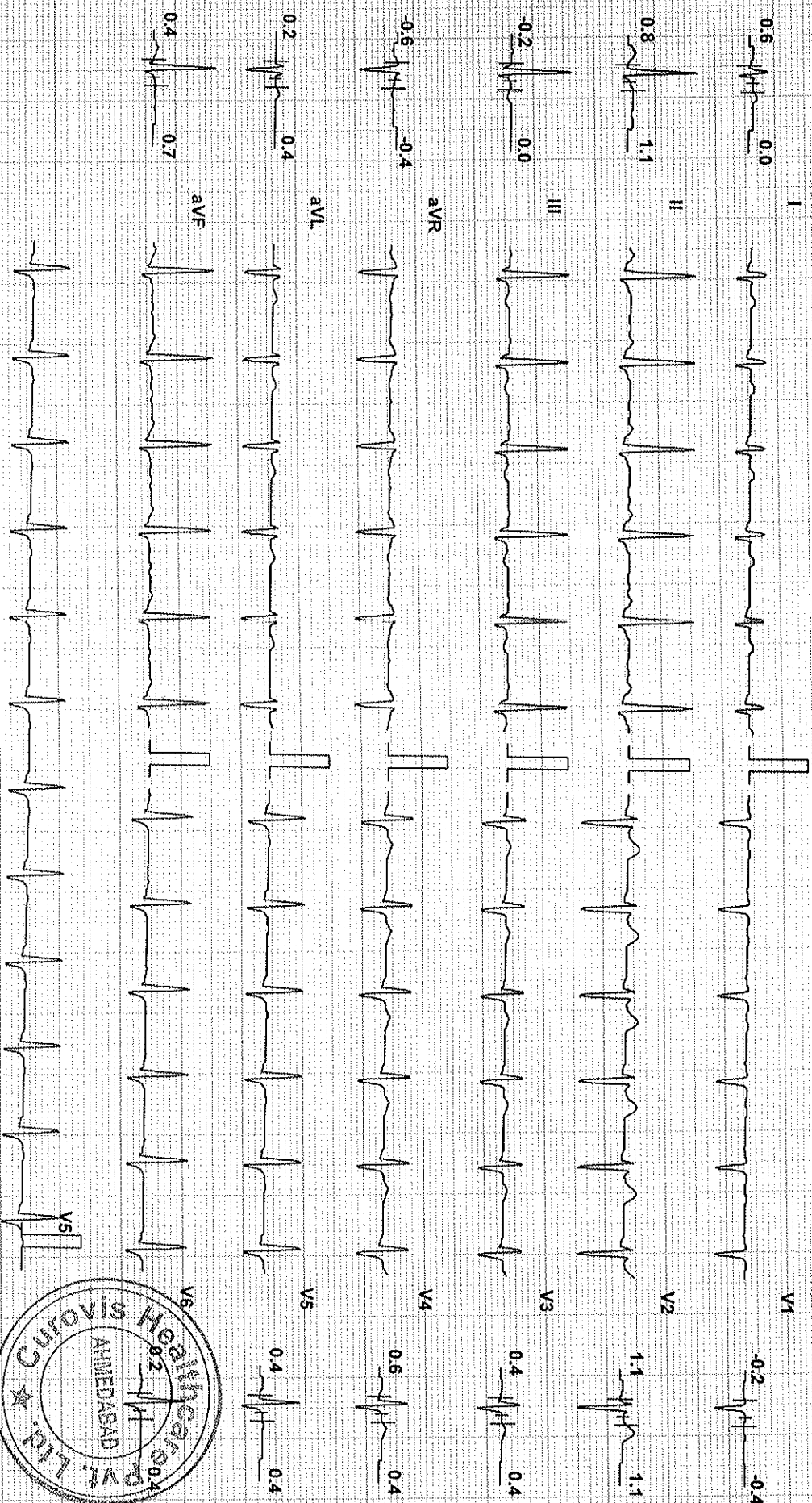

Chart Speed 25 mm/sec

Filter: 35 Hz

Mains Fil: ON

Amp: 10 mm

iso = R: 60 ms

J = R x 60 ms

Post J = J x 60 ms

Linked Median

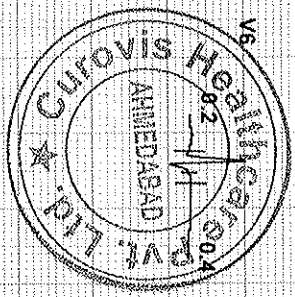

*Bhagwant Singh*

Curovis Healthcare Pvt Ltd, Ahmedabad

Test Report

BHAGWANT SINGH (31 M)

ID: 842

Date: 12/10/2021 Exec Time : 0 m 0 s Stage Time : 0 m 15 s HR: 103 bpm

Protocol: Bruce

Stage: Standing

Speed: 0 mph

Grade: 0 %

(THR: 170.bpm)

B.P: 118/78

ST Level (mm) ST Slope (mV/s)

ST Level (mm) ST Slope (mV/s)

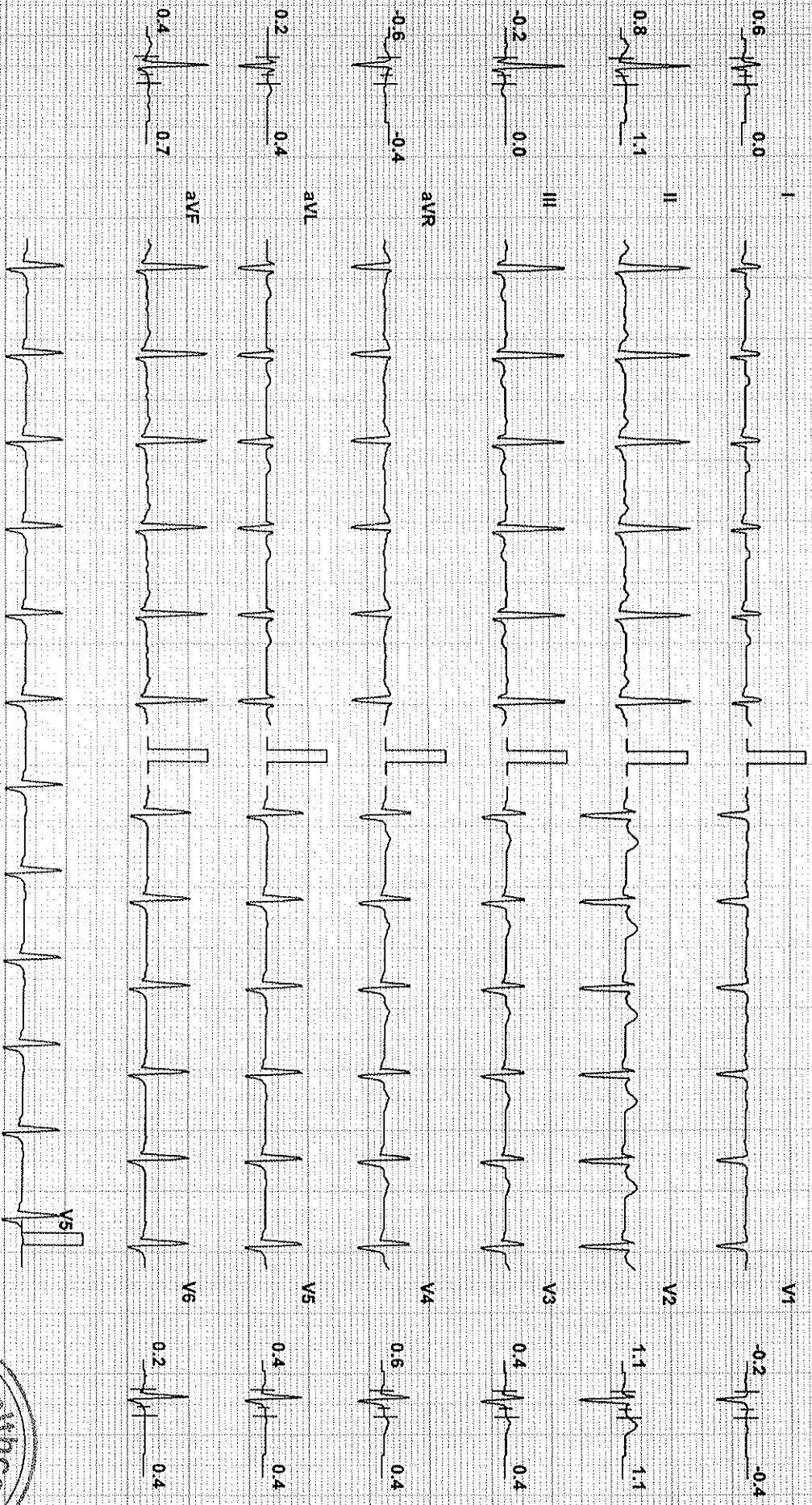

Chart Speed: 25 mm/sec  
Schiller Spanda V 4 51

Filter: 35 Hz

Mains Fil: ON

Amp: 10 mm

ISO = R - 50 ms

J = R + 60 ms

Post J = J + 60 ms

Linked Median

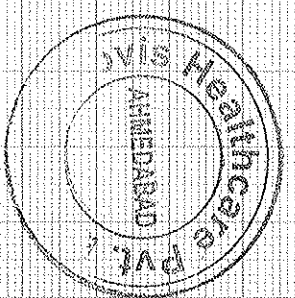

**BHAGWANT SINGH (31 M)**

ID: 842 Date: 12/10/2021 Exec Time : 0 m 0 s Stage Time : 0 m 17 s HR: 103 bpm

Protocol: Bruce

Stage: Hyperventilation Speed: 0 mph Grade: 0 % (THR: 170 bpm) B.P: 118/78

ST Level (mm) ST Slope (mV/s)

ST Level (mm) ST Slope (mV/s)

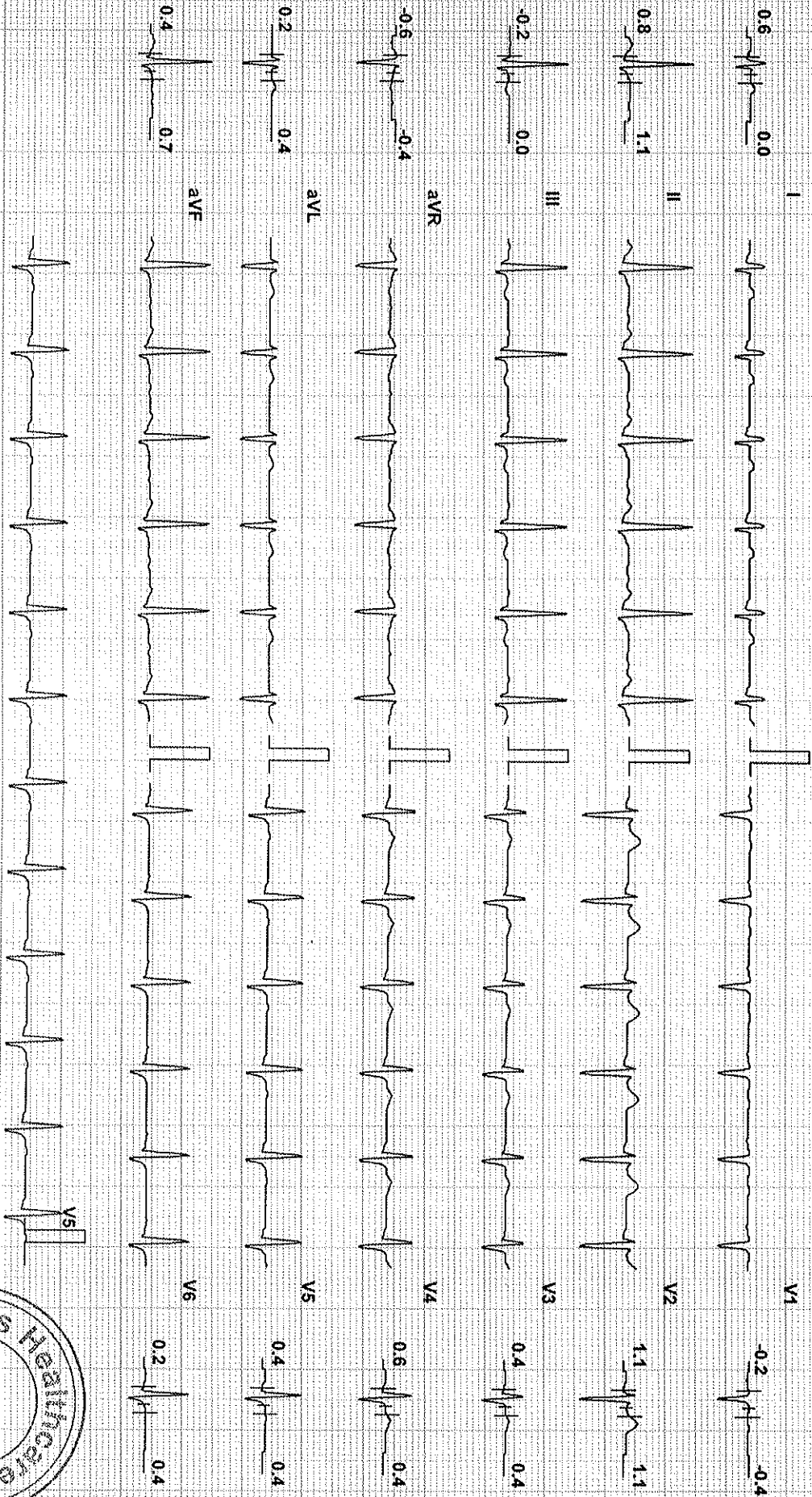

Chart Speed: 25 mm/sec

Filter: 35 Hz

Mains Fil: ON

Amp: 10 mm

Iso = R - 60 ms J = R + 60 ms

Post J = J + 60 ms

Schuler Spandner V4.51

Linked Median

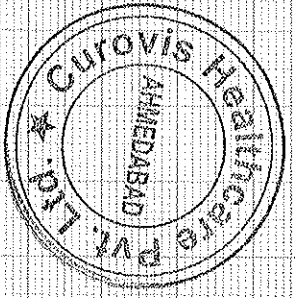

**BHAGWANT SINGH (31 M)**

ID: 842

Date: 12/10/2021 Exec Time : 2 m 54 s Stage Time : 2 m 54 s HR: 128 bpm

Protocol: Bruce

Stage: 1

Speed: 1.7 mph Grade: 10% (THR: 170 bpm) B.P: 120/80

ST Level (mm) ST Slope (mV/s)

ST Level (mm) ST Slope (mV/s)

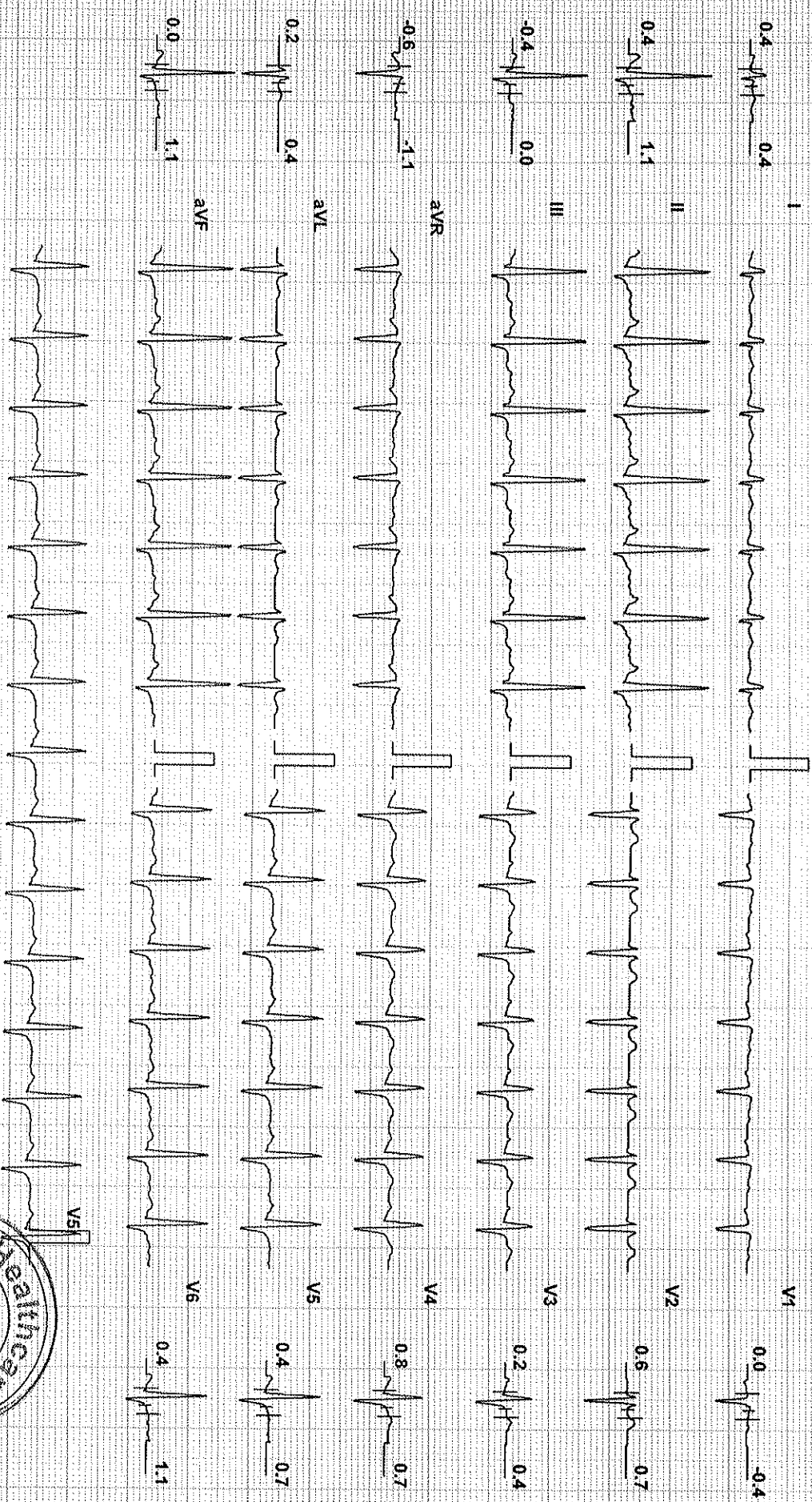

Chart Speed: 25 mm/sec  
Schlier Standard V4 51

Filter: 35 Hz

Mains Filtr: ON

Amp: 10 mm

ISO = R - 60 ms

J = R + 60 ms

Post J = 1.60 s

Linked Media

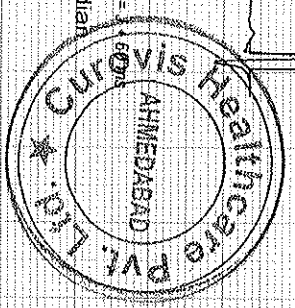

BHAGWANT SINGH (31 M)

ID: 842

Date: 12/10/2021 Exec Time : 5 m 54 s Stage Time : 2 m 54 s HR: 154 bpm

Protocol: Bruce

Stage: 2

Speed: 2.5 mph

Grade: 12 %

(THR: 170 bpm)

B.P: 130/90

ST Level (mm) ST Slope (mV/s)

ST Level (mm) ST Slope (mV/s)

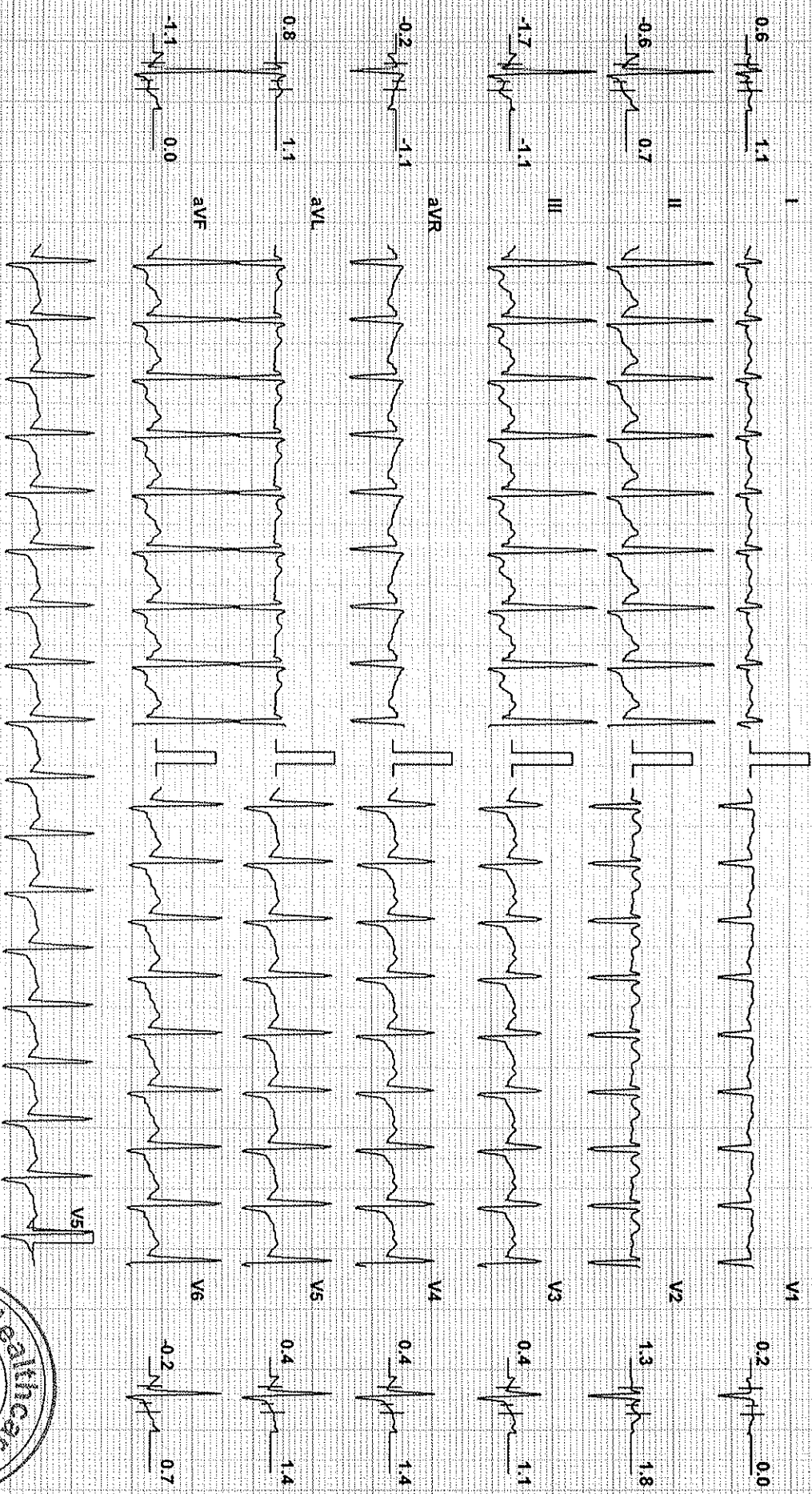

Chart Speed: 25 mm/sec

Filter: 35 Hz

Mains Filt: ON

Amp: 10 mm

ISO = R - 60 ms

J = R + 60 ms

Post J = J + 60 ms

Schiller Spandan V 4.51

Linked Median

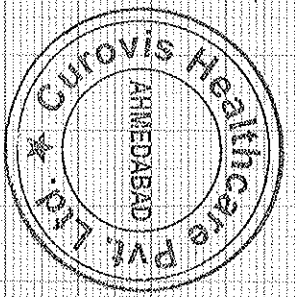

# Curovis Healthcare Pvt Ltd, Ahmedabad

# Test Report

**BHAGWANT SINGH (31 M)**

ID: 842      Date: 12/10/2021      Exec Time : 7 m 3 s      Stage Time : 1 m 3 s      HR: 173 bpm

Protocol: Bruce      Stage: Peak Ex      Speed: 3.4 mph      Grade: 14 %      (THR: 170 bpm)      B.P: 140/100

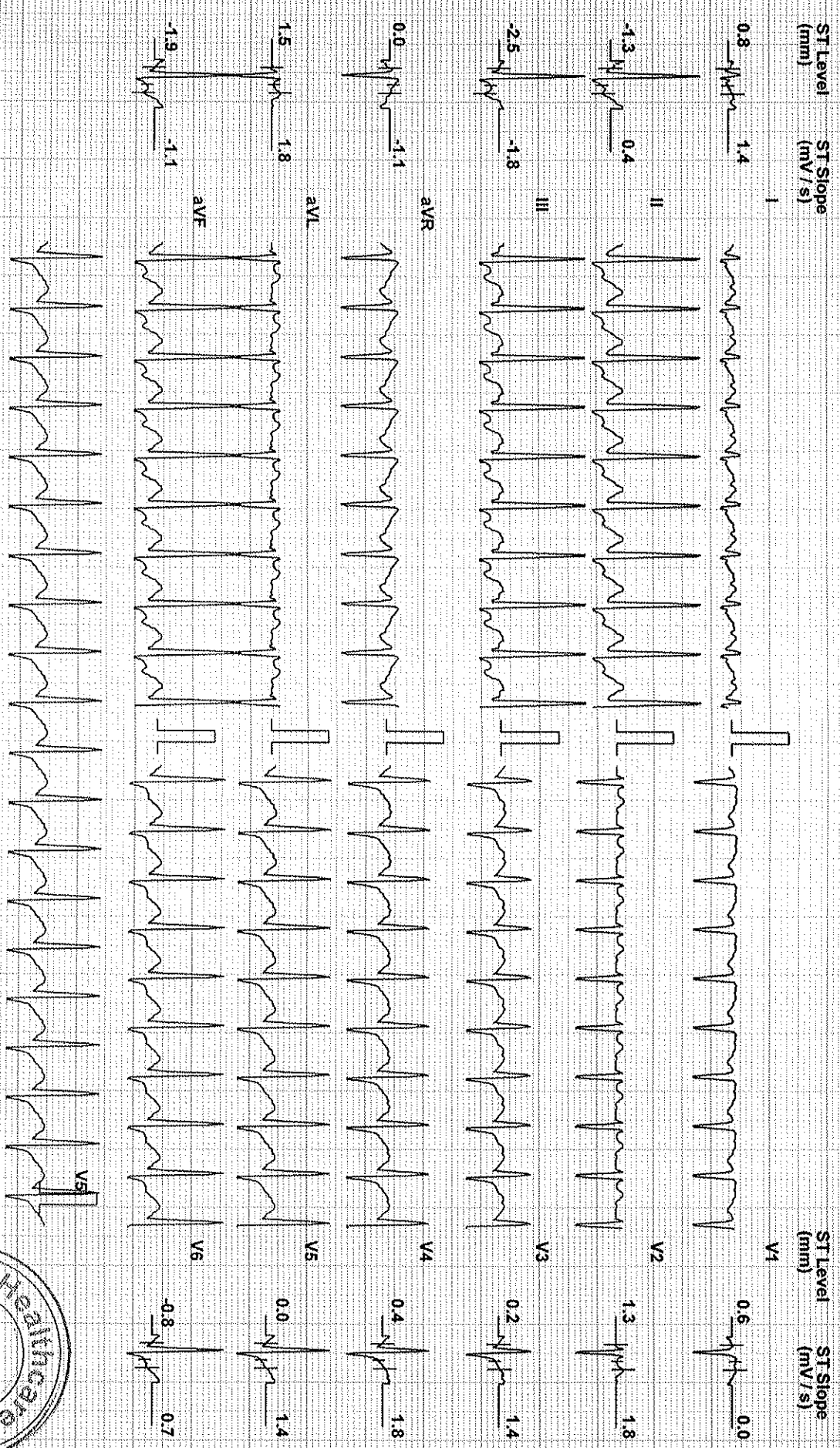
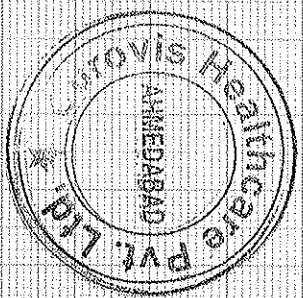

Chart Speed: 25 mm/sec      Filter: 35 Hz      Mains Filtr: ON      Amp: 10 mm      ISO = R - 60ms      J = R \* 60ms      Post J = J + 60ms

Linked Median



**Curovis Healthcare Pvt Ltd, Ahmedabad**

**Test Report**

**BHAGWANT SINGH (31 M)**

ID: 842      Date: 12/10/2021      Exec Time : 7 m 9 s      Stage Time : 0 m 54 s      HR: 148 bpm

Protocol: Bruce

Stage: Recovery(1)      Speed: 1 mph      Grade: 0 %      (THR: 170 bpm)

B.P: 134/94

ST Level (mm)      ST Slope (mV/s)

ST Level (mm)      ST Slope (mV/s)

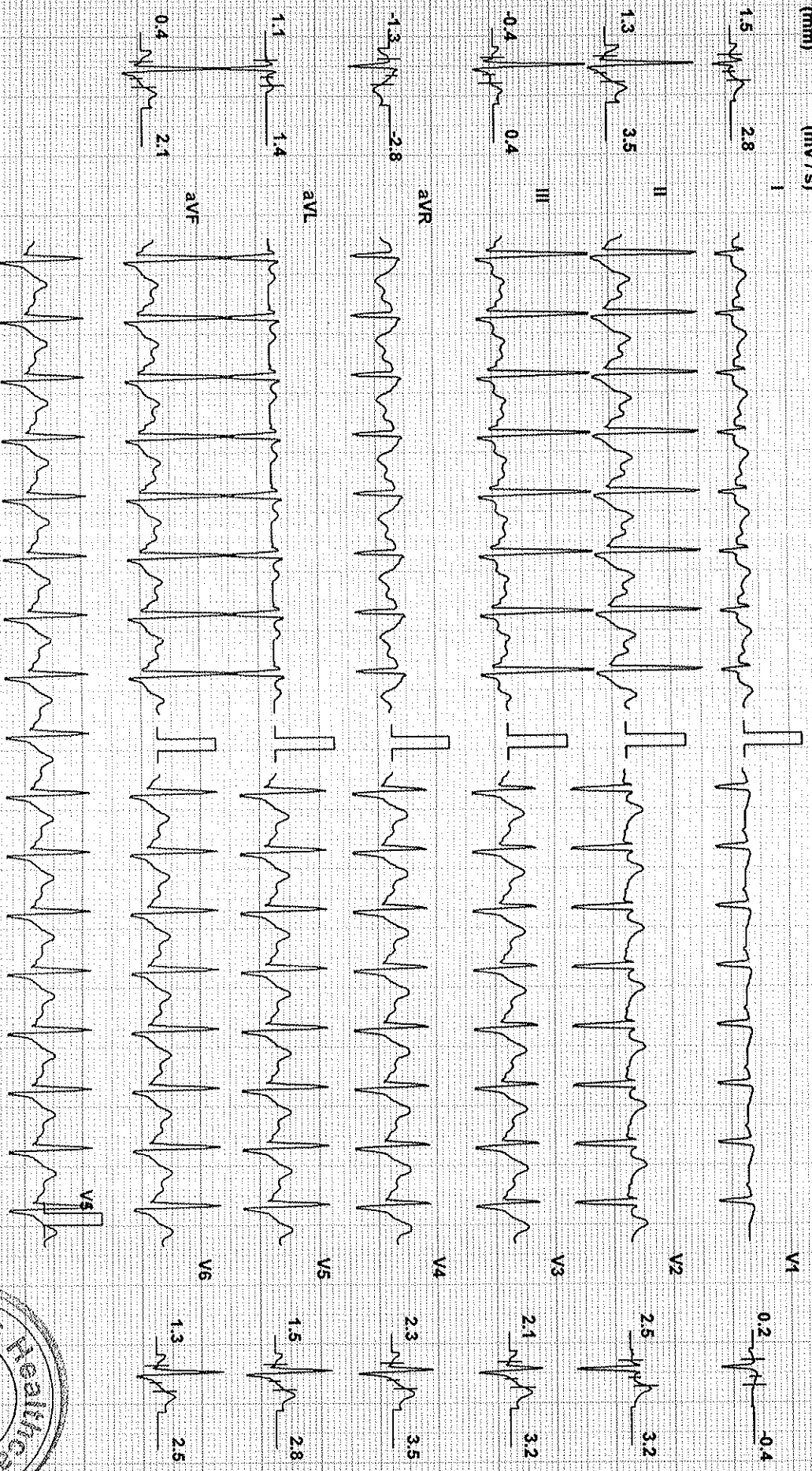

Chart Speed: 25 mm/sec

Filter: 35 Hz

Mains Fil: ON

Amp: 10 mm

ISO = R - 60 ms      J = R + 60 ms      Post J = J + 60 ms

Schiller Standard V 4 51

Linked Median

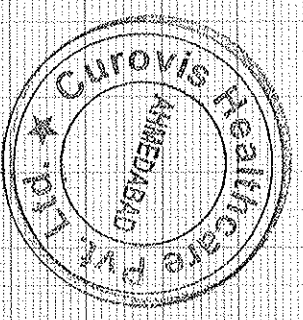



**BHAGWANT SINGH (31 M)**

ID: 842

Date: 12/10/2021

Exec Time : 7 m 9 s

Stage Time : 0 m 54 s **HR: 135 bpm**

Protocol: Bruce

Stage: Recovery(2)

Speed: 0 mph

Grade: 0 %

(THR: 170 bpm)

B.P: 128/88

ST Level (mm)    ST Slope (mV/s)

ST Level (mm)    ST Slope (mV/s)

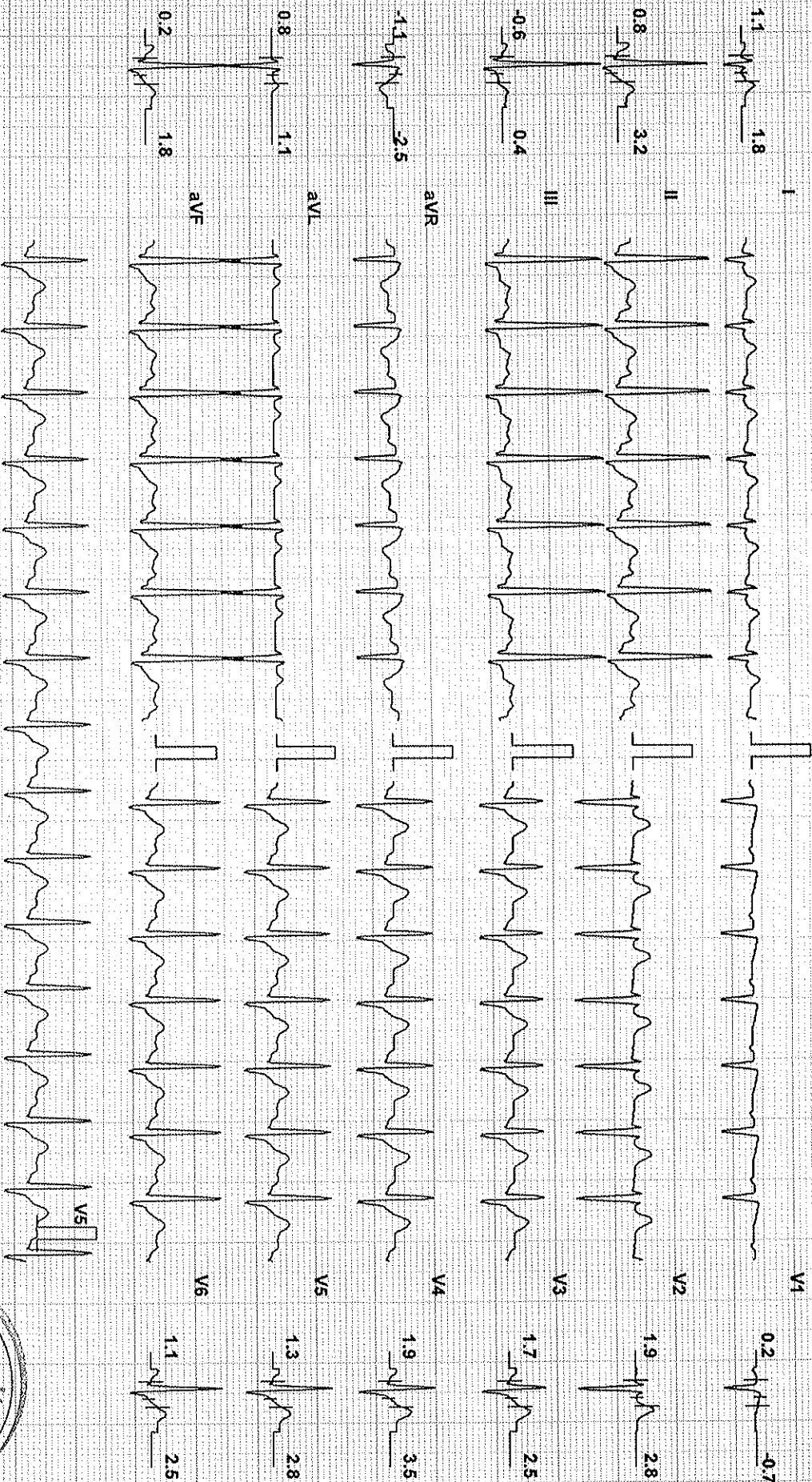

Chart Speed: 25 mm/sec

Filter: 35 Hz

Mains Fil: ON

Amp: 10 mm

ISO = R - 60 ms

J = R + 60 ms

Pos J = J + 60 ms

Schuler Standard V 4 51

Linked Median

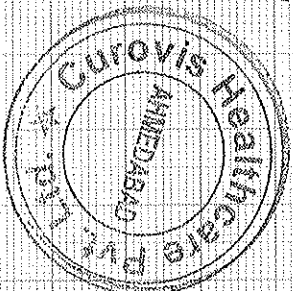

**BHAGWANT SINGH (31 M)**

ID: 842

Date: 12/10/2021

Exec Time : 7 m 9 s

Stage Time : 0 m 14 s

HR: 136 bpm

Protocol: Bruce

Stage: Recovery(3)

Speed: 0 mph

Grade: 0 %

(THR: 170 bpm)

B.P: 120 / 80

ST Level (mm)    ST Slope (mV/s)

ST Level (mm)    ST Slope (mV/s)

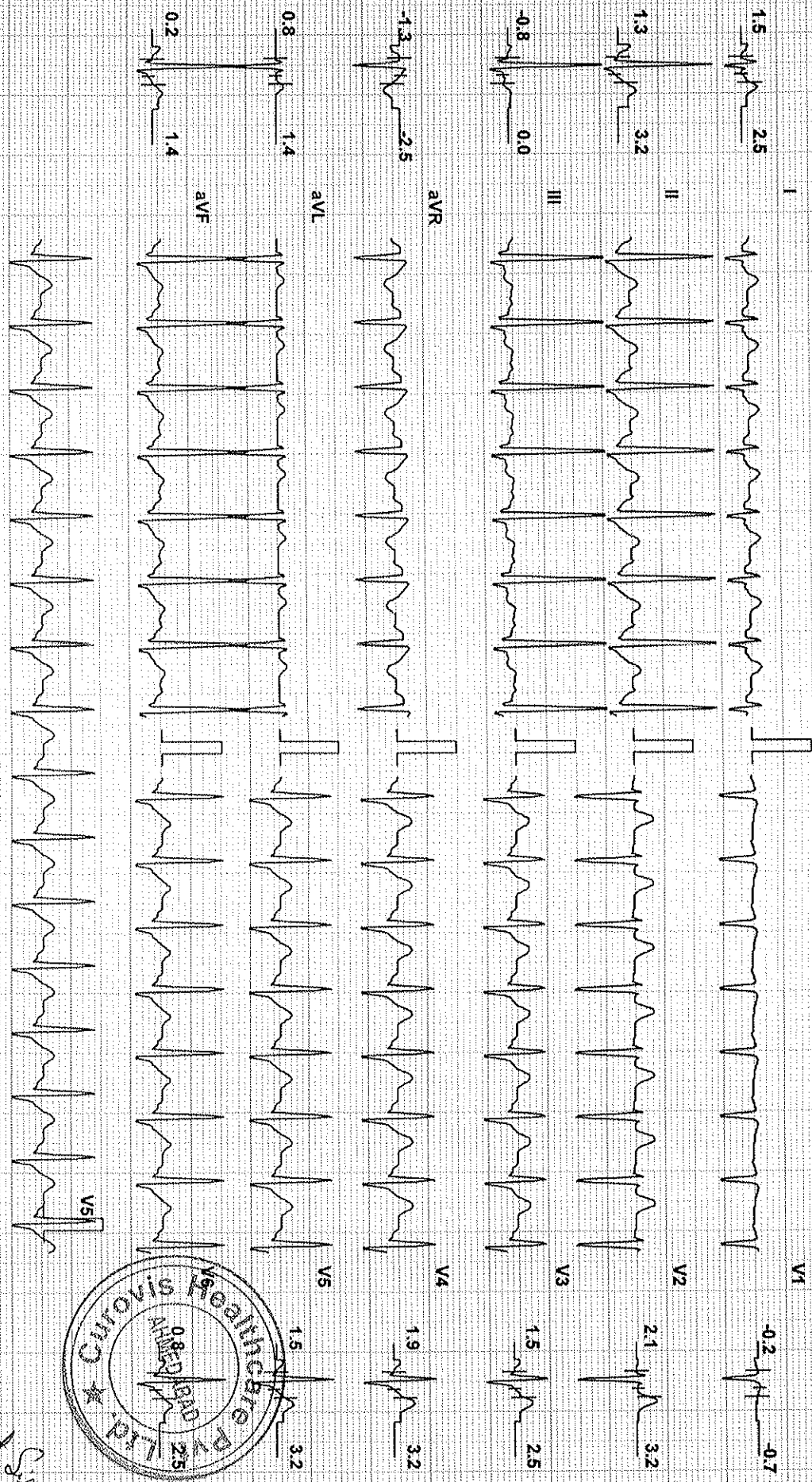

Chart Speed: 25 mm/sec  
Schiller Spandah V 4.51

Filter: 35 Hz

Mains Fil: ON

Amp: 10 mm

Iso = R - 60 ms

J = R + 60 ms

Post J = J + 60 ms

Linked Median

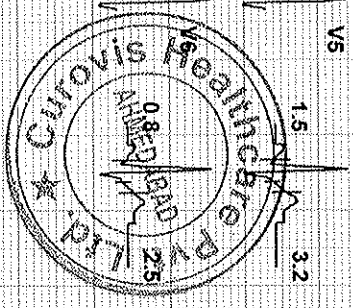

*Bhagwant Prateek Singh*

## Curovis Healthcare Pvt Ltd, Ahmedabad

**Patient Details**      Date: 12/10/2021      Time: 12:30:48 PM  
**Name:** BHAGWANT SINGH ID: 842  
**Age:** 31 y      **Sex:** M      **Height:** 167 cms.      **Weight:** 71 Kg.

**Clinical History:**

**Medications:**

### Test Details

**Protocol:** Bruce      **Pr.MHR:** 189 bpm      **THR:** 170 (90 % of Pr.MHR) bpm  
**Total Exec. Time:** 7 m 9 s      **Max. HR:** 173 ( 92% of Pr.MHR )bpm      **Max. Mets:** 10.20  
**Max. BP:** 140 / 100 mmHg      **Max. BP x HR:** 24220 mmHg/min      **Min. BP x HR:** 8112 mmHg/min  
**Test Termination Criteria:** Target HR attained

### Protocol Details

Stage Name	Stage Time (min : sec)	Mets	Speed (mph)	Grade (%)	Heart Rate (bpm)	Max. BP (mm/Hg)	Max. ST Level (mm)	Max. ST Slope (mV/s)
Supine	0 : 19	1.0	0	0	104	118 / 78	-0.85 aVR	1.06 II
Standing	0 : 2	1.0	0	0	104	118 / 78	-0.85 aVR	1.06 II
Hyperventilation	0 : 2	1.0	0	0	104	118 / 78	-0.85 aVR	1.06 II
1	3 : 0	4.6	1.7	10	126	120 / 80	-1.06 aVR	1.42 II
2	3 : 0	7.0	2.5	12	155	130 / 90	-1.70 III	2.12 V6
Peak Ex	1 : 9	10.2	3.4	14	173	140 / 100	-2.12 III	2.12 V2
Recovery(1)	1 : 0	1.8	1	0	149	134 / 94	-2.12 III	3.54 V4
Recovery(2)	1 : 0	1.0	0	0	137	128 / 88	-1.49 aVR	4.25 II
Recovery(3)	0 : 20	1.0	0	0	135	120 / 80	-1.27 aVR	3.54 II

### Interpretation

The patient exercised according to the Bruce protocol for 7 m 9 s achieving a work level of Max. METS : 10.20. Resting heart rate initially 104 bpm, rose to a max. heart rate of 173 ( 92% of Pr.MHR ) bpm. Resting blood Pressure 118 / 78 mmHg, rose to a maximum blood pressure of 140 / 100 mmHg.

Negative Stress Test

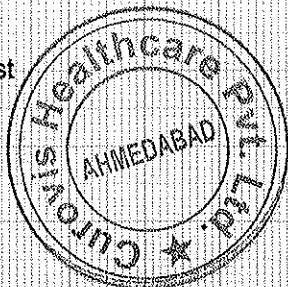

**Dr. Jinen M. Shah**  
 DNB (Max. CME) FCCS (USA)  
 Reg. No.: G-20693

Ref. Doctor: -----

Doctor: -----

( Summary Report edited by user )

(c) Schiller Healthcare India Pvt. Ltd. V.4.51