

DEPARTMENT OF PATHOLOGY

| | | |
|--|---|-------------|
| Patient Name : Mrs. GARIMA GITIKA | Requisition Date & Time : 19/12/2021 | 10.00.16 AM |
| MR No : 22560 | Sample Collection Dt.&Tm. : 19/12/2021 | 01:33:30 PM |
| Age/Sex : 32 Years 14 Days / Female | Sample Receiving Dt.&Tm. : 19/12/2021 | 01:33:28 pm |
| Type : OPD | Reporting Dt. & Tm : 19/12/2021 | 1.57.46 PM |
| TPA/Corporate : | Sample ID : 52091 | |
| IP No. : | Bill/Req. No. : 21129151 | |
| Current Bed no. : | Referral Doctor : Dr.R.M.O | |

| Serum Uric Acid | | Specimen Type | | |
|-----------------|---------|-----------------|-------|--------|
| Tests | Results | Reference Range | Units | Method |
| SERUM URIC ACID | 4.22 | 2.5 - 7 | mg/dL | |

***** END OF THE REPORT *****

Dr. RUMA DEY
MBBS, MD(MICROBIOLOGY)
CONSULTANT MICROBIOLOGIST

Dr. ARTI NIGAM
MBBS, MD (PATHOLOGY)
CONSULTANT PATHOLOGIST
HOD PATHLAB



DEPARTMENT OF PATHOLOGY

| | | |
|--|---|-------------|
| Patient Name : Mrs. GARIMA GITIKA | Requisition Date & Time : 19/12/2021 | 10.00.16 AM |
| MR No : 22560 | Sample Collection Dt.&Tm. : 19/12/2021 | 01:33:30 PM |
| Age/Sex : 32 Years 14 Days / Female | Sample Receiving Dt.&Tm. : 19/12/2021 | 01:33:28 pm |
| Type : OPD | Reporting Dt. & Tm : 19/12/2021 | 1.57.39 PM |
| TPA/Corporate : | Sample ID : 52091 | |
| IP No. : | Bill/Req. No. : 21129151 | |
| Current Bed no. : | Referral Doctor : Dr.R.M.O | |

SERUM CREATININE

Specimen Type

| Tests | Results | Reference Range | Units | Method |
|------------------|---------|-----------------|-------|------------------|
| SERUM CREATININE | 0.81 | 0.4 - 1.4 | mg/dL | Alkaline Picrate |

*Results of these tests should always be interpreted in conjunction with patients medical history, clinical presentation and other findings.

*Performed on fully Automated Dimension X-Pand plus BioChemistry Analyser.

*External Quality Control by Biorad Laboratory.

***** END OF THE REPORT *****

Dr. RUMA DEY
MBBS, MD(MICROBIOLOGY)
CONSULTANT MICROBIOLOGIST

Dr. ARTI NIGAM
MBBS, MD (PATHOLOGY)
CONSULTANT PATHOLOGIST
HOD PATHLAB



DEPARTMENT OF PATHOLOGY

| | | |
|--|---|-------------|
| Patient Name : Mrs. GARIMA GITIKA | Requisition Date & Time : 19/12/2021 | 10.00.16 AM |
| MR No : 22560 | Sample Collection Dt.&Tm. : 19/12/2021 | 01:33:30 PM |
| Age/Sex : 32 Years 14 Days / Female | Sample Receiving Dt.&Tm. : 19/12/2021 | 01:33:28 pm |
| Type : OPD | Reporting Dt. & Tm : 19/12/2021 | 1.57.30 PM |
| TPA/Corporate : | Sample ID : 52091 | |
| IP No. : | Bill/Req. No. : 21129151 | |
| Current Bed no. : | Referral Doctor : Dr.R.M.O | |

BLOOD UREA

| Tests | Results | Specimen Type | | |
|------------|---------|-----------------|-------|--------|
| | | Reference Range | Units | Method |
| SERUM UREA | 17.9 | 10 - 45 | mg/dL | |

*Results of these tests should always be interpreted in conjunction with patients medical history, clinical presentation and other findings.

*Performed on fully Automated Dimension X-Pand plus BioChemistry Analyser.

*External Quality Control by Biorad Laboratory.



***** END OF THE REPORT *****

Dr. RUMA DEY
MBBS, MD(MICROBIOLOGY)
CONSULTANT MICROBIOLOGIST

Dr. ARTI NIGAM
MBBS, MD (PATHOLOGY)
CONSULTANT PATHOLOGIST
HOD PATHLAB

DEPARTMENT OF PATHOLOGY

| | | |
|-------------------------------------|--|-------------|
| Patient Name : Mrs. GARIMA GITIKA | Requisition Date & Time : 19/12/2021 | 10.00.16 AM |
| MR No : 22560 | Sample Collection Dt.&Tm. : 19/12/2021 | 01:33:30 PM |
| Age/Sex : 32 Years 14 Days / Female | Sample Receiving Dt.&Tm. : 19/12/2021 | 01:33:28 pm |
| Type : OPD | Reporting Dt. & Tm : 19/12/2021 | 1.57.14 PM |
| TPA/Corporate : | Sample ID : 52091 | |
| IP No. : | Bill/Req. No. : 21129151 | |
| Current Bed no. : | Referral Doctor : Dr.R.M.O | |

LIVER FUNCTION TEST

| Tests | Results | Reference Range | Specimen Type | |
|----------------------|-------------|-----------------|---------------|--------------------------|
| | | | Units | Method |
| LFT | | | | |
| TOTAL BILIRUBIN | 0.87 | 0.2 - 1.2 | mg/dL | Sulph Acid dpl/caff-benz |
| DIRECT BILIRUBIN | 0.52 | 0 - 0.4 | mg/dL | |
| INDIRECT BILIRUBIN | 0.35 | 0.10 - 0.6 | mg/dL | |
| SGOT (AST) | 17.4 | 0 - 45 | U/L | |
| SGPT (ALT) | 14.2 | 0 - 45 | U/L | |
| ALKALINE PHOSPHATASE | 99.0 | 30 - 170 | IU/L | |
| TOTAL PROTEINS | 6.21 | 6.4 - 8.0 | g/dL | |
| ALBUMIN | 4.28 | 3.3 - 5.5 | g/dL | |
| GLOBULIN | 1.93 | 2.3 - 4.5 | g/dL | |
| A/G RATIO | 2.22 | 0 - 16.5 | pg/ml | |



***** END OF THE REPORT *****

Dr. RUMA DEY
MBBS, MD(MICROBIOLOGY)
CONSULTANT MICROBIOLOGIST

Dr. ARTI NIGAM
MBBS, MD (PATHOLOGY)
CONSULTANT PATHOLOGIST
HOD PATHLAB

DEPARTMENT OF PATHOLOGY

| | | |
|--|---|-------------|
| Patient Name : Mrs. GARIMA GITIKA | Requisition Date & Time : 19/12/2021 | 10.00.16 AM |
| MR No : 22560 | Sample Collection Dt.&Tm. : 19/12/2021 | 01:33:30 PM |
| Age/Sex : 32 Years 14 Days / Female | Sample Receiving Dt.&Tm. : 19/12/2021 | 01:33:28 pm |
| Type : OPD | Reporting Dt. & Tm : 19/12/2021 | 2.00.42 PM |
| TPA/Corporate : | Sample ID : 52091 | |
| IP No. : | Bill/Req. No. : 21129151 | |
| Current Bed no. : | Referral Doctor : Dr.R.M.O | |

LIPID PROFILE (TOTAL CHOLESTEROL LDL HDL TRIGLYCERIDES)

| Tests | Results | Reference Range | Units | Method |
|-----------------------------|---------|-----------------|-------|---------------------|
| LIPID PROFILE | | | | |
| TOTAL CHOLESTEROL | 120.9 | 0 - 200 | mg/dL | Cholesterol Oxidase |
| SERUM TRIGLYCERIDES | 80.5 | 60 - 165 | mg/dl | |
| HDL-CHOLESTEROL | 51.8 | 30 - 70 | mg/dl | |
| LDL | 53 | 50 - 135 | mg/dl | |
| VLDL CHOLESTEROL | 16.1 | 6 - 32 | mg/dL | |
| TOTAL CHOLESTEROL/HDL RATIO | 2.33 | 2.0 - 5.0 | mg/dl | |
| LDL CHOLESTEROL/HDL RATIO | 1.02 | 1.0 - 3.0 | mg/dL | |



***** END OF THE REPORT *****

Dr. RUMA DEY
MBBS, MD(MICROBIOLOGY)
CONSULTANT MICROBIOLOGIST

Dr. ARTI NIGAM
MBBS, MD (PATHOLOGY)
CONSULTANT PATHOLOGIST
HOD PATHLAB

DEPARTMENT OF PATHOLOGY

| | | |
|-------------------------------------|--|-------------|
| Patient Name : Mrs. GARIMA GITIKA | Requisition Date & Time : 19/12/2021 | 10.00.16 AM |
| MR No : 22560 | Sample Collection Dt.&Tm. : 19/12/2021 | 01:33:30 PM |
| Age/Sex : 32 Years 14 Days / Female | Sample Receiving Dt.&Tm. : 19/12/2021 | 01:33:28 pm |
| Type : OPD | Reporting Dt. & Tm : 19/12/2021 | 5.07.00 PM |
| TPA/Corporate : | Sample ID : 52091 | |
| IP No. : | Bill/Req. No. : 21129151 | |
| Current Bed no. : | Referral Doctor : Dr.R.M.O | |

URINE ROUTINE MICROSCOPY

| Tests | Results | Reference Range | Units | Method |
|--------------------------------|-------------|-----------------|-------|---|
| PHYSICAL EXAMINATION | | | | |
| VOLUME | 25 | | ml | |
| COLOUR | Pale Yellow | Pale Yellow | | |
| APPEARANCE | Clear | Clear | | |
| SPECIFIC GRAVITY | 1.015 | | | Polyelectrolytes Ionic |
| CHEMICAL EXAMINATION | | | | |
| REACTION | Acidic | Acidic | | |
| PH | 6.0 | | | Double colour Indicator |
| BLOOD | NIL | | | |
| ALBUMIN | NIL | NIL | | Protein-error-of-Indicator/Sulphosalicylic Acid |
| GLUCOSE | NIL | NIL | | GODPOD/Benedicts |
| KETONES | NIL | | | Acetoacetic Acid-Nitroprusside/manual |
| BILE SALT | NIL | NIL | | |
| BILE PIGMENT | NIL | NIL | | Diazo/Fouchets Test |
| UROBILINOGEN | NIL | NIL | | Elrich Aldehyde |
| MICROSCOPIC EXAMINATION | | | | |
| PUS CELL | 2-3/hpf | 2---3/HPF | | Microscopy |
| RED BLOOD CELLS | NIL | NIL | | |
| EPITHELIAL CELLS | 1-2/hpf | 4---5/HPF | | |
| CASTS | NIL | NIL | | |
| CRYSTALS | NIL | NIL | | |

***** END OF THE REPORT *****

Dr. RUMA DEY
MBBS, MD(MICROBIOLOGY)
CONSULTANT MICROBIOLOGIST

Dr. ARTI NIGAM
MBBS, MD (PATHOLOGY)
CONSULTANT PATHOLOGIST
HOD PATHLAB



DEPARTMENT OF PATHOLOGY

| | | |
|--|---|-------------|
| Patient Name : Mrs. GARIMA GITIKA | Requisition Date & Time : 19/12/2021 | 10.00.16 AM |
| MR No : 22560 | Sample Collection Dt.&Tm. : 19/12/2021 | 01:33:30 PM |
| Age/Sex : 32 Years 14 Days / Female | Sample Receiving Dt.&Tm. : 19/12/2021 | 01:33:28 pm |
| Type : OPD | Reporting Dt. & Tm : 19/12/2021 | 2.03.53 PM |
| TPA/Corporate : | Sample ID : 52091 | |
| IP No. : | Bill/Req. No. : 21129151 | |
| Current Bed no. : | Referral Doctor : Dr.R.M.O | |

BLOOD GROUP and RH TYPE

Specimen Type

| Tests | Results | Reference Range | Units | Method |
|-------------|----------------------|-----------------|-------|---|
| BLOOD GROUP | " O " RH POSITIVE | | | MATRIX GEL ABO/Rho (D) FORWARD & REVERSE GROUPING |



***** END OF THE REPORT *****

Dr. RUMA DEY
MBBS, MD(MICROBIOLOGY)
CONSULTANT MICROBIOLOGIST

Dr. ARTINIGAM
MBBS, MD (PATHOLOGY)
CONSULTANT PATHOLOGIST
HOD PATHLAB

DEPARTMENT OF PATHOLOGY

| | | |
|-------------------------------------|--|-------------|
| Patient Name : Mrs. GARIMA GITIKA | Requisition Date & Time : 19/12/2021 | 10.00.16 AM |
| MR No : 22560 | Sample Collection Dt.&Tm. : 19/12/2021 | 01:33:30 PM |
| Age/Sex : 32 Years 14 Days / Female | Sample Receiving Dt.&Tm. : 19/12/2021 | 01:33:28 pm |
| Type : OPD | Reporting Dt. & Tm : 19/12/2021 | 1.56.26 PM |
| TPA/Corporate : | Sample ID : 52091 | |
| IP No. : | Bill/Req. No. : 21129151 | |
| Current Bed no. : | Referral Doctor : Dr.R.M.O | |

BLOOD SUGAR FASTING

| Tests | Results | Specimen Type | | Method |
|------------------------|---------|-----------------|-------|--------|
| | | Reference Range | Units | |
| PLASMA GLUCOSE FASTING | 94.1 | 60 - 100 | mg/dl | |



***** END OF THE REPORT *****

Dr. RUMA DEY
MBBS, MD(MICROBIOLOGY)
CONSULTANT MICROBIOLOGIST

Dr. ARTI NIGAM
MBBS, MD (PATHOLOGY)
CONSULTANT PATHOLOGIST
HOD PATHLAB

DEPARTMENT OF PATHOLOGY

| | | |
|--|---|-------------|
| Patient Name : Mrs. GARIMA GITIKA | Requisition Date & Time : 19/12/2021 | 10.00.16 AM |
| MR No : 22560 | Sample Collection Dt.&Tm. : 19/12/2021 | 01:33:30 PM |
| Age/Sex : 32 Years 14 Days / Female | Sample Receiving Dt.&Tm. : 19/12/2021 | 01:33:28 pm |
| Type : OPD | Reporting Dt. & Tm : 19/12/2021 | 2.27.56 PM |
| TPA/Corporate : | Sample ID : 52091 | |
| IP No. : | Bill/Req. No. : 21129151 | |
| Current Bed no. : | Referral Doctor : Dr.R.M.O | |

BLOOD SUGAR P.P

| Tests | Results | Reference Range | Units | Method |
|------------------------|-----------------------|-----------------|-------|--------|
| FASTING PP | | | | |
| PLASMA GLUCOSE FASTING | 94.1 | 60 - 100 | mg/dl | |
| BLOOD SUGAR P.P. | 164.9 <i>H</i> | 80 - 150 | mg/dl | |

*Results of these tests should always be interpreted in conjunction with patients medical history, clinical presentation and other findings.

*Performed on fully Automated Dimension X-Pand plus BioChemistry Analyser.

*External Quality Control by Biorad Laboratory.



***** END OF THE REPORT *****

Dr. RUMA DEY
MBBS, MD(MICROBIOLOGY)
CONSULTANT MICROBIOLOGIST

Dr. ARTI NIGAM
MBBS, MD (PATHOLOGY)
CONSULTANT PATHOLOGIST
HOD PATHLAB

DEPARTMENT OF PATHOLOGY

| | | |
|--|---|-------------|
| Patient Name : Mrs. GARIMA GITIKA | Requisition Date & Time : 19/12/2021 | 10.00.16 AM |
| MR No : 22560 | Sample Collection Dt.&Tm. : 19/12/2021 | 01:33:30 PM |
| Age/Sex : 32 Years 14 Days / Female | Sample Receiving Dt.&Tm. : 19/12/2021 | 01:33:28 pm |
| Type : OPD | Reporting Dt. & Tm : 19/12/2021 | 6.25.30 PM |
| TPA/Corporate : | Sample ID : 52091 | |
| IP No. : | Bill/Req. No. : 21129151 | |
| Current Bed no. : | Referral Doctor : Dr.R.M.O | |

| ESR | | Specimen Type | | |
|--------|---------|-----------------|-------------------------|------------|
| Tests | Results | Reference Range | Units | Method |
| E.S.R. | 15 | 0 - 15 | mm at the end of 1st hr | Westergren |

***** END OF THE REPORT *****

Dr. RUMA DEY
MBBS, MD(MICROBIOLOGY)
CONSULTANT MICROBIOLOGIST



Dr. ARTINIGAM
MBBS, MD (PATHOLOGY)
CONSULTANT PATHOLOGIST
HOD PATHLAB

DEPARTMENT OF PATHOLOGY

| | | |
|--|---|-------------|
| Patient Name : Mrs. GARIMA GITIKA | Requisition Date & Time : 19/12/2021 | 10.00.16 AM |
| MR No : 22560 | Sample Collection Dt.&Tm. : 19/12/2021 | 01:33:30 PM |
| Age/Sex : 32 Years 14 Days / Female | Sample Receiving Dt.&Tm. : 19/12/2021 | 01:33:28 pm |
| Type : OPD | Reporting Dt. & Tm : 19/12/2021 | 2.00.07 PM |
| TPA/Corporate : | Sample ID : 52091 | |
| IP No. : | Bill/Req. No. : 21129151 | |
| Current Bed no. : | Referral Doctor : Dr.R.M.O | |

COMPLETE HAEMOGRAM

Specimen Type

| Tests | Results | Reference Range | Units | Method |
|------------------------------|---------------|-----------------|-------------------|---------------------|
| HAEMOGLOBIN | 13.4 | 11.5 - 16.5 | gms/dL | |
| TOTAL LEUCOCYTE COUNT | 6600 | 4000 - 11000 | /μL | Impedance Variation |
| DIFFERENTIAL COUNT | | | | |
| NEUTROPHILS | 75 | 50.0 - 80.0 | % | |
| LYMPHOCYTES | 17 L | 20.0 - 40.0 | % | |
| MONOCYTES | 05 | 2.0 - 10.0 | % | |
| EOSINOPHILS | 03 | 0.0 - 5.0 | % | |
| BASOPHILS | 00 | 0.0 - 2.0 | % | |
| RED BLOOD CELL COUNT | 4.67 | 3.5 - 5.5 | millions/μL | |
| PACKED CELL VOLUME | 41.0 | 35.0 - 50.0 | % | |
| MEAN CORPUSCULAR VOLUME | 87.8 | 75 - 95 | fL | |
| MEAN CORPUSCULAR HAEMOGLOBIN | 28.7 | 27 - 31 | Picogrames | |
| MEAN CORPUSCULAR HB CONC | 32.7 L | 33 - 37 | % | |
| PLATELET COUNT | 155 | 150 - 450 | THOUSAND/ CUMM | Impedance Variation |



***** END OF THE REPORT *****

Dr. RUMA DEY
MBBS, MD(MICROBIOLOGY)
CONSULTANT MICROBIOLOGIST

Dr. ARTI NIGAM
MBBS, MD (PATHOLOGY)
CONSULTANT PATHOLOGIST
HOD PATHLAB

DEPARTMENT OF PATHOLOGY

| | | |
|-------------------------------------|--|-------------|
| Patient Name : Mrs. GARIMA GITIKA | Requisition Date & Time : 19/12/2021 | 10.00.16 AM |
| MR No : 22560 | Sample Collection Dt.&Tm. : 19/12/2021 | 01:33:30 PM |
| Age/Sex : 32 Years 14 Days / Female | Sample Receiving Dt.&Tm. : 19/12/2021 | 01:33:28 pm |
| Type : OPD | Reporting Dt. & Tm : 20/12/2021 | 5.05.07 PM |
| TPA/Corporate : | Sample ID : 52091 | |
| IP No. : | Bill/Req. No. : 21129151 | |
| Current Bed no. : | Referral Doctor : Dr.R.M.O | |

| TSH | | Specimen Type | | |
|-----------------------------------|---------|-----------------|--------|--------|
| Tests | Results | Reference Range | Units | Method |
| THYROID STIMULATING HORMONE (TSH) | 3.98 | 0.5-5.50 , | μIU/ml | |

Clinical Use: -

TSH is a glycoprotein secreted by anterior Pituitary. It stimulates thyroid hormones synthesis & regulation by thyroid gland.

Monitor T4 replacement or T4 suppressive therapy

Monitor TSH level are used for diagnosis of Hypothyroidism & Hyperthyroidism.

Note: -

TSH levels are subject to circadian variation, reaching peak levels between 2 - 4.a.m. and at a minimum between 6-10 pm. The variation is of the order of 50% .hence time of the day influencesthe measured serum TSH concentration s.



***** END OF THE REPORT *****

Dr. RUMA DEY
MBBS, MD(MICROBIOLOGY)
CONSULTANT MICROBIOLOGIST

Dr. ARTI NIGAM
MBBS, MD (PATHOLOGY)
CONSULTANT PATHOLOGIST
HOD PATHLAB



Dr. Khanna's
PATHCARE
PVT. LTD.

A-43, Hauz Khas, New Delhi-110016
E-8A, Hauz Khas, Main Market, New Delhi-16
Ph. : 011-46123456 (15Lines)
Email : info@pathcareindia.com
Website : www.pathcareindia.com

- CAP Proficiency Participating Laboratory
- Recognised by DSIR for 'in-house' R&D
- On Panel of : C.G.H.S, E.C.H.S (Army), BHEL, B.S.F., MMTC, GAIL

LABORATORY REPORT

| | | | |
|--------------|------------------------|---------------|----------------|
| PATIENT NAME | : MRS. GARIMA 21129151 | AGE / SEX | : 32 Years / F |
| REG No | : 8109 | REG.DATE/TIME | : 19/12/2021 |
| UID No | : 2315670 | PRINT DATE | : 20/12/2021 |
| REF. BY Dr. | : PARK METRO | AREA | : KPL DWARKA |



BIOCHEMISTRY

| <u>Investigation</u> | <u>Result</u> | <u>Unit</u> | <u>Biological Reference Interval</u> |
|---------------------------|---------------|-------------|--------------------------------------|
| HbA1c WHOLE BLOOD (HPLC) | 5.40 | % | 4.8 - 5.9 |

CLINICAL EVALUATION:

RECOMMENDED DCCT NGSP GUIDELINES FOR HbA1C LEVELS :

Normal 4.8 % - 5.9%
Target for diabetics : < 7 %
Therapeutic action required > 8 %



.....END OF REPORT.....

Sherry Khanna

Dr.Sherry Khanna
DNB(Pathology)
Head-Lab

1. All reports are for interpretation by the treating doctor only and have to be viewed and correlated with clinical examination and other investigations. 2. All investigations have their limitation which is imposed by the limits to sensitivity and specificity of individual assay procedures as well as the quality of the specimen received by the laboratory. Isolated laboratory investigations never confirm the final diagnosis of the disease. 3. If the result (s) of tests are alarming or unexpected the doctor is advised to contact the lab immediately for needful and necessary action.

This Report is not subject to use for any medico-legal purpose

In case of any Complaint/Suggestion/Franchisee Enquiries, please email at info@pathcareindia.com

For 24 hour online booking for Home Collection Facility & For Online Test Report viewing, please visit www.pathcareindia.com



| | | | | |
|--------------|--------------------------|--------------------|--------------|----------|
| Patient Name | Mrs. GARIMA GITIKA | Collection Dt.&Tm. | : 19/12/2021 | 10.00 AM |
| Reg No | 22560 | Uploading Dt.&Tm. | : 19/12/2021 | 10.00 AM |
| Age/Sex | 32 Years 14Days / Female | Printing Dt.&Tm. | : 22/12/2021 | 11.09 AM |
| Ref. Doctor | Self | Req. No. | : 21129151 | |
| Type | OPD | Consultant Doctor | : Dr. R.M.O | |

CHEST PA

No parenchymal lung lesion seen.

Both domes of diaphragm are normal.

Both costophrenic angles are normal.

Both hila are normal.

Cardiac shape & size normal.

IMPRESSION : NORMAL STUDY.

PLEASE CORRELATE CLINICALLY.



Dr. Rajbir Singh Chauhan
Sr. Consultant & Head Radiology
HMC Regn. No. 3527

H-Block, Palam Vihar, Gurugram, Haryana - 122017 | Ph.: 0124-4777000, Mobile No. : 9891424242, 7533033001
(This is only professional opinion and not the diagnosis, Please correlate clinically) Page 1 of 1

| | | | | |
|--------------|--------------------------|--------------------|--------------|----------|
| Patient Name | Mrs. GARIMA GITIKA | Collection Dt.&Tm. | : 19/12/2021 | 10.00 AM |
| Reg No | 22560 | Uploading Dt.&Tm. | : 19/12/2021 | 10.00 AM |
| Age/Sex | 32 Years 14Days / Female | Printing Dt.&Tm. | : 19/12/2021 | 12.28 PM |
| Ref. Doctor | Self | Req. No. | : 21129151 | |
| Type | OPD | Consultant Doctor | : Dr. R.M.O | |

ULTRASOUND LOWER ABDOMEN

Urinary Bladder: Urinary bladder is distended and shows normal wall thickness. No calculus/ mass lesion seen.

Uterus: Uterus is anteverted, normal in size, shape and echotexture. Endometrial thickness is 7.0 mm. Myometrial echotexture appears normal.

Ovaries: Both ovaries visualized, appears normal in size and shape.

Adnexa are normal.

No free fluid is noted.

IMPRESSION: No significant abnormality seen.

ADV.: Clinical correlation.



Dr. Rajbir Singh Chauhan
Sr. Consultant & Head Radiology
HMC Regn. No. 3527

H-Block, Palam Vihar, Gurugram, Haryana - 122017 | Ph.: 0124-4777000, Mobile No.: 9891424242, 7533033001
(This is only professional opinion and not the diagnosis, Please correlate clinically) Page 1 of 1

Chaitanya

70 bpm
— / — mmHg

QRS : 78 ms
QT / QTcBaz : 380 / 410 ms
PR : 108 ms
P : 74 ms
RR / PP : 854 / 857 ms
P / QRS / T : -10 / 76 / 63 degrees

Sinus rhythm with short PR
Otherwise normal ECG

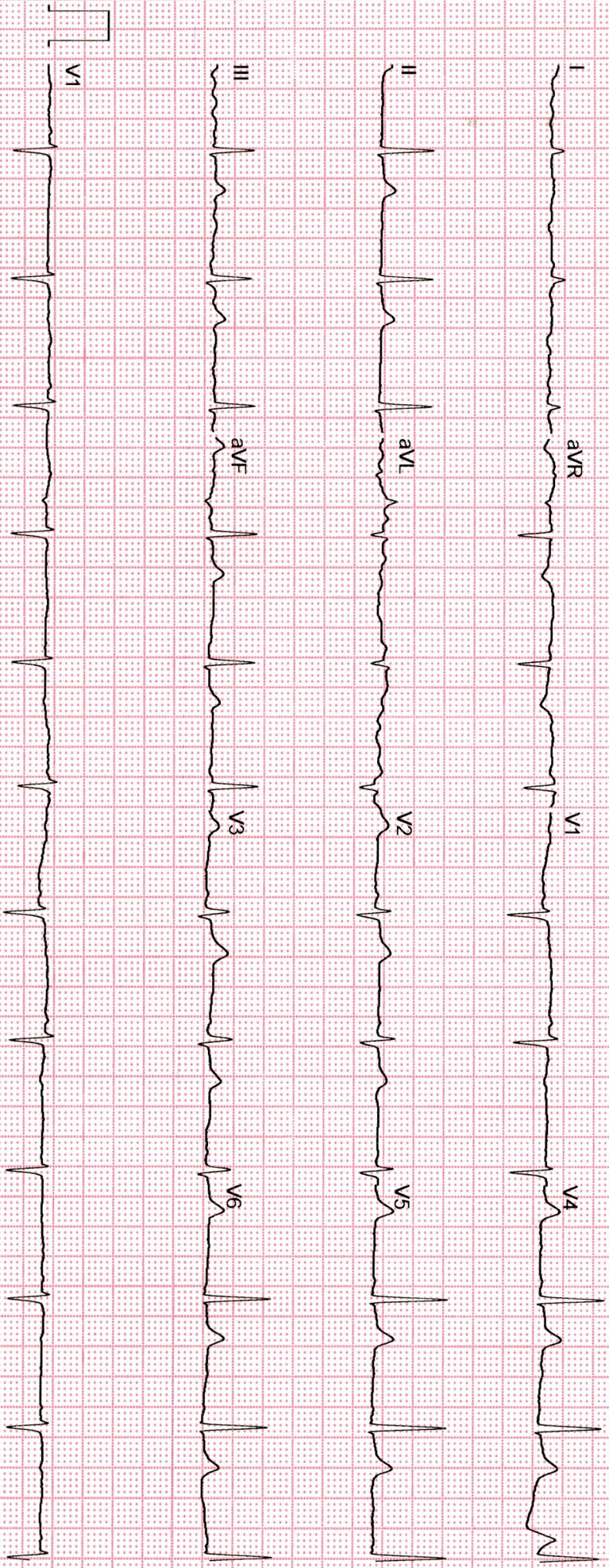

Unconfirmed