

OP Credit Bill

Bill No. :
OPBS232423990

Bill Date : 09-12-2023 11:12 AM

Patient Name : **MRS. GAYATHRI** Age/Sex : **53Y/F** Registration No.: **S232428137**
Father/Spouse : **SANJAY** Mobile No. : **9742849614** Reg. Date: **09-12-2023 08:34 AM**
Department : **INTERNAL MEDICINE** Consultant : **DR. SHUNYA SAMPAD**
Plan : **OPREG** Referred By :
Patient Address : **RANEBENNUR, HAVERI**

SN	Particulars	Unit	Rate	Discount	Amount
1	MEDIWHEEL FULL BODY COMPREHENSIVE PLUS VITAMINS FEMALE	1.00	5000.00	0.00	5000.00
Total Amount ₹					5000.00
Net Amount ₹					5000.00
Insurer Payable Amount ₹					5000.00
Balance Amount ₹					0.00

Amount in words : Five Thousand Rupees Only

Generated By : RAMATHULASI

Sarji Super Speciality Hospital
Near Sri Raghavendra Swamy Mutt,
Tilak Nagar Durgigudi
Shivamogga-577 201



S232428137

OP Registration Card

Registration No. : S232428137 Date & Time : 09-12-2023 08:34 AM
Patient Name : MRS. GAYATHRI Age/Sex : 53Y/F
Father/Spouse : SANJAY Marital Status : Married Mobile No. : 9742849614
Address : RANEBENNUR, HAVERI

Plan : OPREG
Department : INTERNAL MEDICINE Consultant : DR. SHUNYA SAMPAD

Complaints:

Come to MICE

Clinical Findings:

no active complaints

Diagnosis:

Rp: 140/90mmHg

Investigations:

CVC
AC |
HE →

Cross Reference:

✓ D: Elderly in once weekly x
8wks

Treatment/Prescriptions:

✓ TAB Bandiphs 500 (1)
✓ Uprise D3 once
week x 8wks



Signature of Consultant

8147169218

Near Sri Raghavendra Swamy Mutt, Tilak Nagar,
Durgigudi, Shivamogga, Karnataka-577201

(10:30 to 7pm)



S232428137

OP Registration Card

(11am to 3pm)

Registration No. : S232428137 Date & Time : 09-12-2023 08:34 AM
 Patient Name : MRS. GAYATHRI Age/Sex : 53Y/F
 Father/Spouse : SANJAY Marital Status : Married Mobile No. : 9742849614
 Address : RANEBENNUR, HAVERI

Plan : GENERAL
 Department : DENTISTRY Consultant : DR. DEEPA ARUN

Complaints:

Routine check-up.

Clinical Findings:

OLE Stains⁺ Calculus⁺ present
Caries T5 Gum attrition present

Diagnosis:

Adv: - Scaling & polishing
- Restoration

Investigations:

lfe

Cross Reference:

1/6
① Vantey tooth paste
100 - 1 month

Treatment/Prescriptions:

lfe

Signature of Consultant
Dr. DEEPA ARUN
BDS.,MDS.
PERIODONTIST
Reg.No. 5666-A

TN = 13 @ 18 12

Near Sri Raghavendra Swamy Mutt, Tilak Nagar,
Durgigudi, Shivamogga, Karnataka-577201



S232428137

OP Registration Card

Registration No. : S232428137 Date & Time : 09-12-2023 08:34 AM
Patient Name : MRS. GAYATHRI Age/Sex : 53Y/F
Father/Spouse : SANJAY Marital Status : Married Mobile No. : 9742849614
Address : RANEBENNUR, HAVERI

Plan : GENERAL Consultant : DR. PRASHANTH C D
Department : ENT

Complaints:

gip for routine
evaluation.

Clinical Findings:

OIE nose clear
Bm in
phx. clear.

Diagnosis:

Ady
fup for

Investigations:

Cross Reference:

Treatment/Prescriptions:

Signature of Consultant



S232428137

OP Registration Card

Registration No. : S232428137	Date & Time : 09-12-2023 08:34 AM
Patient Name : MRS. GAYATHRI	Age/Sex : 53Y/F
Father/Spouse : SANJAY	Marital Status : Married
Address : RANEBENNUR, HAVERI	Mobile No. : 9742849614
Plan : GENERAL	Consultant : DR. SANDHYA S S
Department : DR SANDHYA S S	

Complaints:

No abdominal hysterectomy done (2008)
for fibroid uterus

Clinical Findings:

1/2/10 term since by
on Pp

MA - 80/+

PC 1/(-2yr old)
NVD

Diagnosis:

130
90

Ms - vault } healthy
vagina }

Tuberculous not
done

Investigations:

USG - Abd pelvis
(N) bleed

Vault smear taken

Bowel } (N)
Bladder }

Cross Reference:

post hysterectomy
status

W for BSSS

Treatment/Prescriptions:

Signature of Consultant

ಡಾ|| ಬಿ.ಎ. ಸುಭಾಷ್

M.B.B.S., DOMS., M.S. (Manipal)
Diplomate N.B. (Delhi)
ಕಣ್ಣಿನ ತಜ್ಞರು ಮತ್ತು ಮೆಲ್ಕೆಗಣ್ಣು ಪರಿಣಿತರು
ಫಾರ್ಮಲ್ ಅಸಿಸ್ಟೆಂಟ್ ಪ್ರೊಫೆಸರ್, ಕೆ.ಎಂ.ಸಿ., ಮಣಿಪಾಲ್
K.M.C. Reg. No. 22,606

ರತ್ನಮ್ಮ ಮಾಧವರಾವ್ ರಸ್ತೆ
ಕೆನರಾ ಬ್ಯಾಂಕ್ ಪಕ್ಕ
ಪಾರ್ಕ್ ಬಡಾವಣೆ, ದುರ್ಗಿಗುಡಿ
ಶಿವಮೊಗ್ಗ-577 201
ದಿನಾಂಕ 09/10/23

Rayachki, 5th

Chemp; Hunt; Dist eye -> 1 1/2 yr

0/6 VA 6/8 20/20
Color V&N
(RBE) Pupil - w
Pupils

T 19,000
R 1,000
6,15000

Single Pupil myopia
Continue same gl
Review after 1 year

SADHANA EYE HOSPITAL
R.M.R. Road, Durgam
SHIMOGA - 577201
Phone : 274155

: HOSPITAL IS RECOGNISED BY :

- ◆ TTK HEALTHCARD ◆ DHS INDIA ◆ ICICI LOMBARD HEALTH INSURANCE
- ◆ MDINDIA HEALTHCARE ◆ PEOPLE HEALTHCARE ◆ HDFC ERGO INSURANCE ◆ KPC
- ◆ IFFCO TOKIO INSURANCE ◆ RELIANCE INSURANCE ◆ I-CARE INSURANCE ◆ STAR HEALTH

: ಸೌಲಭ್ಯಗಳು :

ಕಂಪ್ಯೂಟರೀಕೃತ ಕಣ್ಣಿನ ಪರೀಕ್ಷೆ, ಹೊಲಿಗೆ ರಹಿತ ಪೊರೆ ಶಸ್ತ್ರಚಿಕಿತ್ಸೆ ಹಾಗೂ ಲೆನ್ಸ್ (IOL) ಬೋರ್ಡಣೆ, ಕಾಂಟ್ಯಾಂಕ್ಟ್ ಲೆನ್ಸ್, ಮೆಲ್ಕೆಗಣ್ಣು ಚಿಕಿತ್ಸೆ, ಸಕ್ಕರೆ ಕಾಯಿಲೆಗೆ DIODE ಲೇಸರ್, YAG ಲೇಸರ್, ಅಕ್ಷಿಪಟಲದ ಫೋಟೋ, ಎ-ಬಿ ಸ್ಕ್ಯಾನ್, ಪರಿಮಿತಿ

ಸಲಹಾ ವೇಳೆ : ಬೆಳಿಗ್ಗೆ 10-00 ರಿಂದ 3-00 ಮತ್ತು ಸಂಜೆ 6-00 ರಿಂದ 8-00

ಭಾನುವಾರ ರಜ

ಐರುವಾಗ ಈ ಜೀವಿಯನ್ನು ಮರೆಯದೇ ತನ್ನಿ.

Name	: GAYATHRI	REG/LAB NO.	: 23121053 / 21989
AGE/SEX	: 53 Yrs / Female	UHID	: S232428137
CONTACT NO.	: 9742849614	IP/OP	: OP /
REFERRED BY	: DR. SHUNYA SAMPAD	DATE OF COLLECTION	: 09-12-2023 at 12:07 PM
		DATE OF REPORT	: 09-12-2023 at 02:03 PM



TEST PARAMETER	RESULT	UNIT	REFERENCE RANGE
----------------	--------	------	-----------------

HAEMATOLOGY

ERYTHROCYTE SEDIMENTATION RATE <i>WESTERGRENS METHOD</i>	40	mm/hr	0 - 20
COMPLETE BLOOD COUNT (CBC)			
HAEMOGLOBIN <i>PHOTOMETRY</i>	12.4 ✓	gm/dl	12 - 16
TOTAL COUNT <i>FLOW CYTOMETRY METHOD</i>	8300	cells/cumm	4000 - 11000
DIFFERENTIAL COUNT			
NEUTROPHILS	54.8	%	35 - 66
LYMPHOCYTES	31.3	%	24 - 44
MONOCYTES	5.8	%	2 - 8
EOSINOPHILS	8.1	%	0 - 6
BASOPHILS	0.0	%	0 - 1
PLATELET COUNT <i>DC DETECTION METHOD</i>	2.40	Lakhs/cumm	1.5 - 4.5
R.B.C COUNT <i>DC DETECTION METHOD</i>	4.24	mill/cumm	4.5 - 5.2
PACKED CELL VOLUME (PCV) <i>CALCULATED</i>	36.9	%	33 - 51
M.C.V <i>CALCULATED</i>	87.03	fl	80 - 100
M.C.H <i>CALCULATED</i>	29.25	pg	26 - 34
M.C.H.C <i>CALCULATED</i>	33.60	g/dl	32 - 36
RDW-CV <i>CALCULATED</i>	11.6	%	11.5 - 13.1

Dispatched by: MOHAN

**** End of Report ****

Printed by: MOHAN on 09-12-2023 at 02:05 PM

Please correlate laboratory results clinically. Contact laboratory for any clarification. All results are sample specific.

MOHAN J
Lab technician

(Signature)
VERIFIED BY

(Signature)
Dr. CHETHAN SAGAR S
MBBS, MD
Consultant Pathologist



Name	: GAYATHRI	REG/LAB NO.	: 23121053 / 21989
AGE/SEX	: 53 Yrs / Female	UHID	: S232428137
CONTACT NO.	: 9742849614	IP/OP	: OP /
REFERRED BY	: DR. SHUNYA Sampad	DATE OF COLLECTION	: 09-12-2023 at 12:07 PM
		DATE OF REPORT	: 09-12-2023 at 02:01 PM



TEST PARAMETER	RESULT	UNIT	REFERENCE RANGE
----------------	--------	------	-----------------

HAEMATOLOGY

BLOOD GROUP	"A"		
RH TYPE	POSITIVE		

HORMONE ASSAYS

VITAMIN B-12 <small>CLIA</small>	77.0	pg/ml	120 - 915
--	-------------	-------	-----------

Interpretation:

1. Vit B12 levels are decreased in megaloblastic anemia, partial/total gastrectomy, pernicious anemia, peripheral neuropathies, chronic alcoholism, senile dementia, and treated epilepsy.
2. An associated increase in homocysteine levels is an independent risk marker for cardiovascular disease and deep vein thrombosis.
3. HoloTranscobalamin II levels are a more accurate marker of active VitB12 component.

Note: Patients on Biotin supplement may have interference in some immunoassays. With individuals taking high dose Biotin (more than 5 mg per day) supplements, at least 8-hour wait time before blood draw is recommended.

125-DI HYDROXY CHOLECALCIFEROL <small>ELPHA METHOD</small>	21.24	ng/ml	Deficient - <20 ng/ml Insufficient - 20 to 29 ng/ml Sufficient - 30 to 100 ng/ml Potential Toxicity - > 100 ng/ml
--	--------------	-------	--

Dispatched by: MOHAN

**** End of Report ****

Printed by: MOHAN on 09-12-2023 at 02:05 PM

Please correlate laboratory results clinically. Contact laboratory for any clarification. All results are sample specific.

MOHAN J
Lab technician

Verified
VERIFIED BY

S. Chethan Sagar
Dr. CHETHAN SAGAR S
MBBS, MD
Consultant Pathologist



Name	: GAYATHRI	REG/LAB NO.	: 23121053 / 21989
AGE/SEX	: 53 Yrs / Female	UHID	: S232428137
CONTACT NO.	: 9742849614	IP/OP	: OP /
REFERRED BY	: DR. SHUNYA SAMPAD	DATE OF COLLECTION	: 09-12-2023 at 12:07 PM
		DATE OF REPORT	: 09-12-2023 at 02:00 PM



TEST PARAMETER	RESULT	UNIT	REFERENCE RANGE
BIOCHEMISTRY			
POST PRANDIAL BLOOD SUGAR <small>GOD POD METHOD</small>	120.0	mg/dl	80 - 140
FASTING BLOOD SUGAR <small>GOD POD METHOD</small>	103.0	mg/dl	70 - 110
HbA1c (Glycosylated hemoglobin)			
HbA1c (GLYCOSYLATED Hb) <small>HPLC</small>	5.5	%	4.2 - 6.4
MEAN BLOOD GLUCOSE	111.1	mg/dl	60 - 120

Note:

1. Since HbA1c reflects long term fluctuations in the blood glucose concentration, a diabetic patient who is recently under good control may still have a high concentration of HbA1c.
2. Target goals of < 7.0 % may be beneficial in patients with short duration of diabetes, long life expectancy and no significant cardiovascular disease. In patients with significant complications of diabetes, limited life expectancy or extensive co-morbid conditions, targeting a goal of < 7.0 % may not be appropriate.

Comments:

HbA1c provides an index of average blood glucose levels over the past 8 - 12 weeks and is a much better indicator of long term glycemic control as compared to blood and urinary glucose determinations. ADA criteria for correlation between HbA1c & Mean plasma glucose levels.

Dispatched by: MOHAN

**** End of Report ****

Printed by: MOHAN on: 09-12-2023 at 02:05 PM

Please correlate laboratory results clinically. Contact laboratory for any clarification. All results are sample specific.

MOHAN J
Lab technician

VERIFIED BY

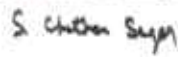
Dr. CHETHAN SAGAR S
MBBS, MD
Consultant Pathologist





Name	: GAYATHRI	REG/LAB NO.	: 23121053 / 21989
AGE/SEX	: 53 Yrs / Female	UHID	: S232428137
CONTACT NO.	: 9742849614	IP/OP	: OP /
REFERRED BY	: DR. SHUNYA SAMPAD	DATE OF COLLECTION	: 09-12-2023 at 12:07 PM
		DATE OF REPORT	: 09-12-2023 at 02:01 PM



TEST PARAMETER	RESULT	UNIT	REFERENCE RANGE
----------------	--------	------	-----------------

HORMONE ASSAYS

THYROID PROFILE (TFT)

TOTAL TRIIODOTHYRONINE (T3) <small>ELFA METHOD</small>	1.19	ng/ml	0.8 - 1.8
TOTAL THYROXINE (T4) <small>ELFA METHOD</small>	10.15	ug/dl	5.5 - 14
THYROID STIMULATING HORMONE (TSH) <small>CLIA</small>	1.89	μIU/ml	0.35 - 5.5

Dispatched by: MOHAN

**** End of Report ****

Printed by: MOHAN on 09-12-2023 at 02:05 PM

Please correlate laboratory results clinically. Contact laboratory for any clarification. All results are sample specific.

MOHAN J
Lab technician

VERIFIED BY

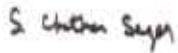
Dr. CHETHAN SAGAR S
MBBS, MD
Consultant Pathologist



Name	: GAYATHRI	REG/LAB NO.	: 23121053 / 21989
AGE/SEX	: 53 Yrs / Female	UHID	: S232428137
CONTACT NO.	: 9742849614	IP/OP	: OP /
REFERRED BY	: DR. SHUNYA SAMPAD	DATE OF COLLECTION	: 09-12-2023 at 12:07 PM
		DATE OF REPORT	: 09-12-2023 at 02:00 PM



TEST PARAMETER	RESULT	UNIT	REFERENCE RANGE
----------------	--------	------	-----------------

BIOCHEMISTRY

LIVER FUNCTION TEST (LFT)

TOTAL BILIRUBIN	0.76	mg/dl	0.1 - 1.2
DIRECT BILIRUBIN	0.27	mg/dl	0 - 0.2
INDIRECT BILIRUBIN	0.49	mg/dl	0 - 0.8
SGOT/AST	15.0	U/L	up to 33
SGPT/ALT	11.0	U/L	up to 33
ALKALINE PHOSPHATASE	66.0	IU/L	35 - 104
TOTAL PROTEIN	6.9	g/dl	6.6 - 8.7
SERUM ALBUMIN	3.9	g/dl	3.4 - 5.4
SERUM GLOBULIN	3.0	g/dl	3.5 - 4.5
A/G RATIO	1.3		1.1 - 2.2
SERUM PHOSPHORUS	3.71	mg/dl	2.5 - 4.5

RENAL FUNCTION TEST

BLOOD UREA <small>GLDH-UREASE METHOD</small>	14.5	mg/dL	16.6 - 48.5
SERUM CREATININE <small>ENZYMATIC METHOD</small>	0.76	mg/dL	0.5 - 0.9

Dispatched by: MOHAN

**** End of Report ****

Printed by: MOHAN on 09-12-2023 at 02:05 PM

Please correlate laboratory results clinically. Contact laboratory for any clarification. All results are sample specific.

MOHAN J
Lab technician

VERIFIED BY

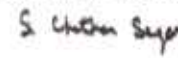
Dr. CHETHAN SAGAR S
 MBBS, MD
 Consultant Pathologist



Name	: GAYATHRI	REG/LAB NO.	: 23121053 / 21989
AGE/SEX	: 53 Yrs / Female	UHID	: S232428137
CONTACT NO.	: 9742849614	IP/OP	: OP /
REFERRED BY	: DR. SHUNYA SAMPAD	DATE OF COLLECTION	: 09-12-2023 at 12:07 PM
		DATE OF REPORT	: 09-12-2023 at 02:02 PM



TEST PARAMETER	RESULT	UNIT	REFERENCE RANGE
----------------	--------	------	-----------------

BIOCHEMISTRY

LIPID PROFILE TEST (LPT)

TOTAL CHOLESTEROL	163.0	mg/dl	Desirable level : <200mg/dl Border line High :200-239mg/dl High : > 240mg/dl
TRIGLYCERIDES	84.0	mg/dl	Desirable level : <150mg/dl Borderline High :150-199mg/dl High :200-499mg/dl
HDL CHOLESTEROL - DIRECT	53.0	mg/dl	Desirable level : >60mg/dl Borderline : 40-60mg/dl High risk : < 40mg/dl
LDL CHOLESTEROL - DIRECT	105.0	mg/dl	Desirable :<100 mg/dl LowRisk :100-129mg/dl Borderline :130-159mg/dl High risk :160-189mg/dl Very high risk:>190mg/dl
VLDL CHOLESTEROL	17.0	mg/dl	< 30.0
TC/HDL	3.0		< 4.5
LDL/HDL	2.0		<3.5

Dispatched by: MOHAN

**** End of Report ****

Printed by: MOHAN on 09-12-2023 at 02:05 PM

Please correlate laboratory results clinically. Contact laboratory for any clarification. All results are sample specific.

S. Chitra Sagar



Name	: GAYATHRI	REG/LAB NO.	: 23121053 / 21989
AGE/SEX	: 53 Yrs / Female	UHID	: S232428137
CONTACT NO.	: 9742849614	IP/OP	: OP /
REFERRED BY	: DR. SHUNYA SAMPAD	DATE OF COLLECTION	: 09-12-2023 at 12:08 PM
		DATE OF REPORT	: 09-12-2023 at 02:04 PM



TEST PARAMETER	RESULT	UNIT	REFERENCE RANGE
----------------	--------	------	-----------------

BIOCHEMISTRY

FASTING URINE SUGAR(FUS)

FASTING URINE SUGAR(FUS)	NIL
POST PRANDIAL URINE SUGAR (PPUS)	NIL

Dispatched by: MOHAN

**** End of Report ****

Printed by: MOHAN on 09-12-2023 at 02:05 PM

Please correlate laboratory results clinically. Contact laboratory for any clarification. All results are sample specific.

MOHAN J
Lab technician

VERIFIED BY

S. Chethan Sagar
Dr. CHETHAN SAGAR S
MBBS, MD
Consultant Pathologist



Name	: GAYATHRI	REG/LAB NO.	: 23121053 / 21989
AGE/SEX	: 53 Yrs / Female	UHID	: S232428137
CONTACT NO.	: 9742849614	IP/OP	: OP /
REFERRED BY	: DR. SHUNYA SAMPAD	DATE OF COLLECTION	: 09-12-2023 at 12:08 PM
		DATE OF REPORT	: 09-12-2023 at 02:04 PM



TEST PARAMETER	RESULT	UNIT	REFERENCE RANGE
----------------	--------	------	-----------------

CLINICAL PATHOLOGY

URINE ROUTINE

PHYSICAL EXAMINATION

URINE PH	6.5
COLOUR	PALE YELLOW
APPEARANCE	SLIGHTLY TURBID
SPECIFIC GRAVITY	1.010

CHEMICAL EXAMINATION

URINE ALBUMIN	NIL
SUGAR	NIL
KETONE BODIES	ABSENT
BILE SALT	NEGATIVE
BILE PIGMENT	NEGATIVE

MICROSCOPIC EXAMINATION

PUS CELLS	2-3 /HPF
EPITHELIAL CELLS	2-4 /HPF
RBC'S	NIL
NITRITE	ABSENT

Dispatched by: MOHAN

**** End of Report ****

Printed by: MOHAN on 09-12-2023 at 02:05 PM

Please correlate laboratory results clinically. Contact laboratory for any clarification. All results are sample specific.

MOHAN J
Lab technician

VERIFIED BY

Dr. CHETHAN SAGAR S
MBBS, MD
Consultant Pathologist





Patient Name :: Mrs. Gayathri W/o Sanjay	Age :: 53 yrs	Gen. :: Female
Referred By :: Dr. Shunya Sampad	Tr. I.D.:: S232428137	Date :: 09/12/2023

Clinical data: Health check up

USG ABDOMEN & PELVIS

- ◆ **Liver** (11.8 cm) is normal in size and show normal echotexture. No focal lesion detected to the extent imaged. No IHBR / EHBR dilatation. CBD is not dilated.
- ◆ **Gall Bladder** is moderately distended and has normal wall thickness. No calculi detected to the extent imaged.
- ◆ **Spleen** (7.8 cm span) is normal in size and echotexture. No focal lesion detected to the extent imaged.
- ◆ **Pancreas** - Visualized part of pancreas is normal in size and echotexture.
- ◆ **Both kidneys** are normal in size, shape, position and echotexture. Corticomedullary differentiation is maintained. No focal mass detected to the extent imaged.
Right Kidney measures: 9.1 cm. No dilatation of pelvicalyceal system in the present study. No calculi seen to the extent imaged.
Left Kidney measures: 9.2 cm. No dilatation of pelvicalyceal system in the present study. No calculi seen to the extent imaged.
- ◆ **HRUSG reveals**, no significant mass formation / collection to the extent imaged.
- ◆ **Urinary Bladder** is moderately distended and echoes free contents. There is no evidence of calculi to the extent imaged.
- ◆ **Uterus and ovaries – Post hysterectomy status.**
- ◆ No free fluid in POD.
- ◆ No ascites.

IMPRESSION:

✎ No obvious abnormality detected in the present study.

→ Correlate clinically.

Dr. Akhila D MBBS, DMRD, FRCR (London)
Consultant Radiologist

Sludu



NRRS. Gayathri

09 12 2023 10:29 15
sarji super speciality hospital
SHIMOGA

Location:
Room:
Order Number:
Indication:
Medication 1:
Medication 2:
Medication 3:

QRS 80 ms
QT / QTcBaz 344 / 452 ms
PR 130 ms
P 98 ms
RR / PP 576 / 576 ms
P / QRS / T 66 / 59 / 46 degrees

Sinus tachycardia
Otherwise normal ECG

Technician:
Ordering Ph:
Referring Ph:
Attending Ph:

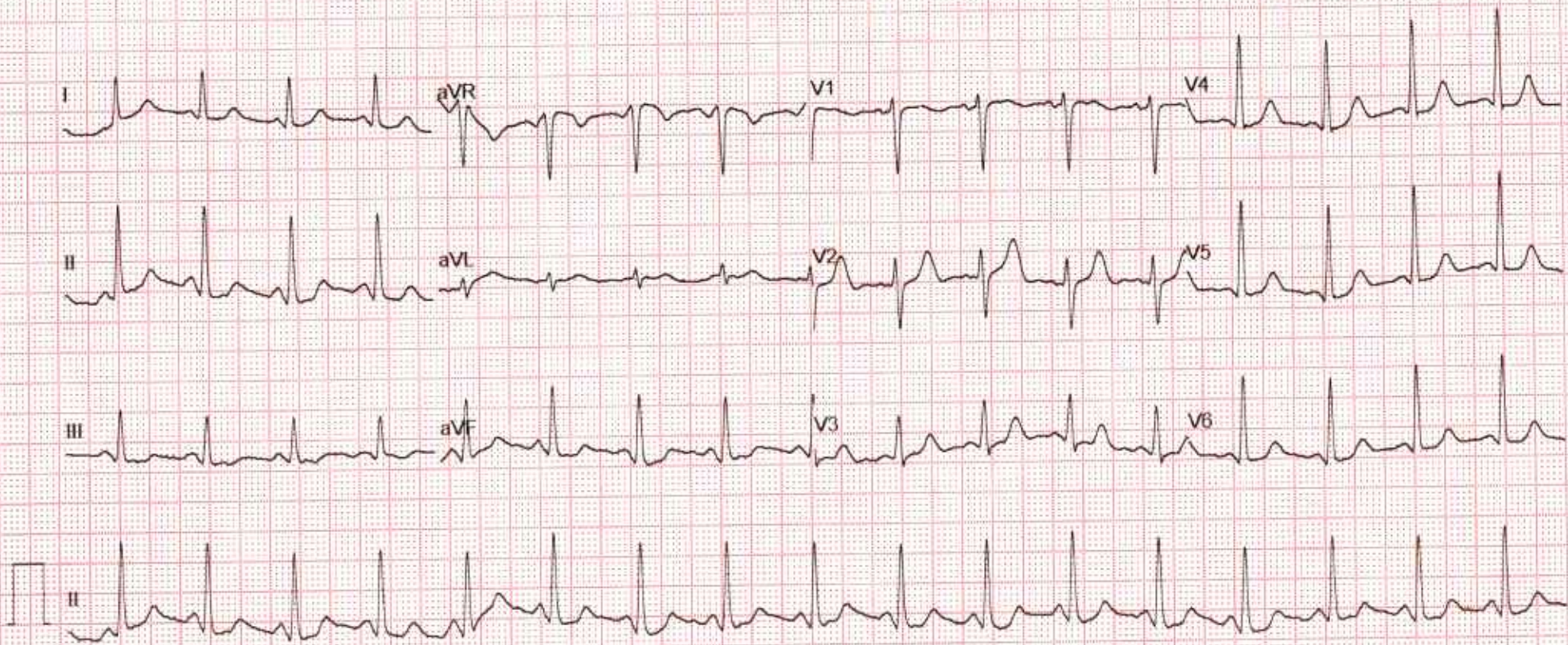

ADULT TRANS-THORACIC ECHO REPORT

PATIENT NAME : MRS. GAYATHRI	AGE : 53YRS	SEX: FEMALE
REF. DOCTOR : DR.SHUNYA SAMPAD	OP/IP: S232428137	DATE : 09.12.2023

FINDINGS

ATRIA

LEFT ATRIUM : Normal

RIGHT ATRIUM : Normal

ATRIOVENTRICULAR VALVES

MITRAL VALVE : Normal

TRICUSPID VALVE : Normal

VENTRICLES

LEFT VENTRICLE : Mild concentric

RIGHT VENTRICLE : Normal

SEPTAE

INTERATRIAL SEPTUM : Intact

INTERVENTRICULAR SEPTUM : Intact

SEMILUNAR VALVES

AORTIC VALVE : Sclerotic

PULMONARY VALVE : Normal



GREAT ARTERIES

AORTA : Normal AORTIC ARCH : Normal
ASCENDING AORTA : Normal PULMONARY ARTERY : Normal
PDA : No
PERICARDIUM : No Pericardial Effusion
THROMBUS / VEGETATION : Nil

DOPPLER

VALVES	PEAK VELOCITY	PEAK GRADIENT	REMARKS
MITRAL	E-1.0m/sec, A-0.6 m/sec	-	E>A; MR-Mild
TRICUSPID	0.6 m/sec	RVSP-37 mmHg.	TR- Mild
AORTIC	1.8 m/sec	12 mmHg	-
PULMONARY	1.2 m/sec	6 mmHg	-

M MODE

AO : 30mm	LVIDd : 47mm	IVSd : 13mm	EDV : ml
LA : 34mm	LVIDs : 30mm	PWd: 13mm	ESV : ml
	LVEF : 60%	FS : 30%	TAPSE : 18mm

OTHER : Sinus Rhythm {HR-86bpm}
IVC-16/8mm, Normal Collapsing

WALLMOTION ABNORMALITIES : NO RWMA

FINAL DIAGNOSIS :

- ❖ NO RWMA
- ❖ NORMAL LV SYSTOLIC FUNCTION
- ❖ LVEF-60%
- ❖ MILD CONCENTRIC LVH
- ❖ MR/TR-MILD
- ❖ MILD PAH
- ❖ NO CLOT / VEGETATION

DONE BY : *Sneha*
Sneha (Bsc.CVT)

Dr.Vijeth H
MD, DNB (Interventional Cardiology)
Consultant Cardiologist

Name **MRS. GAYATHRI, 53Y,**
 Patient Id **2348**

Gender **Female**
 Date **09/12/2023**

Image 1

Ao Diam 3.0 cm
 LA Diam 3.4 cm
 LA/Ao 1.13

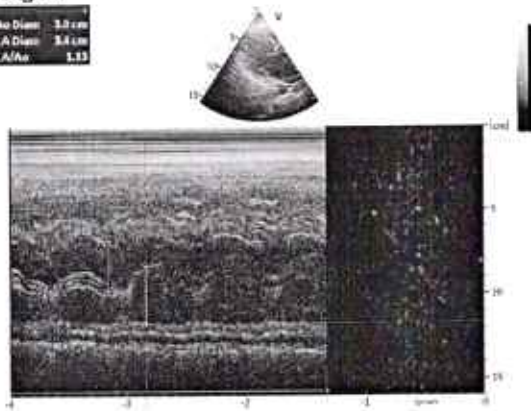

Image 2

RVSD 3.3 cm
 RVSa 2.5 cm
 LVSD 4.7 cm
 LVSDa 3.8 cm
 LVPWd 1.8 cm
 COV(Teich) 103 ml
 EF(Teich) 60 %
 SV(Teich) 67 ml
 %FS 36 %
 RWT 0.44

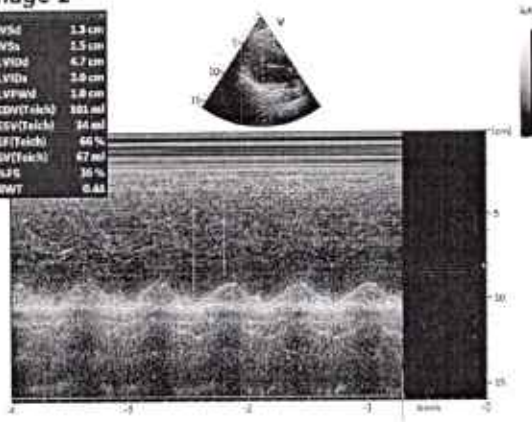

Image 3

a 1.47 m/s
 p 1.75 m/s
 v 1.25 m/s
 y 1.63 m/s

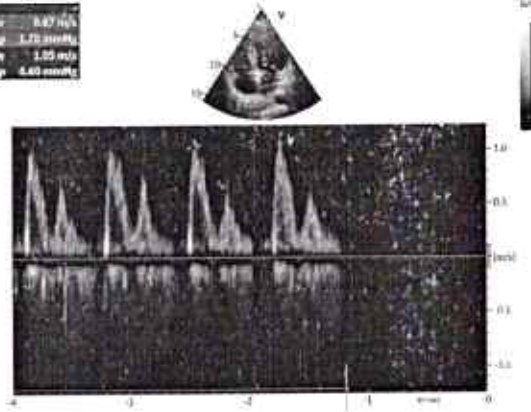
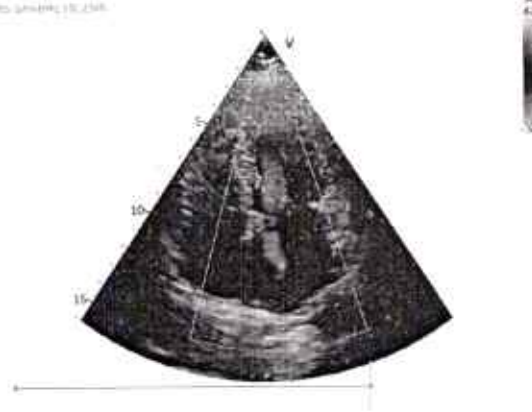
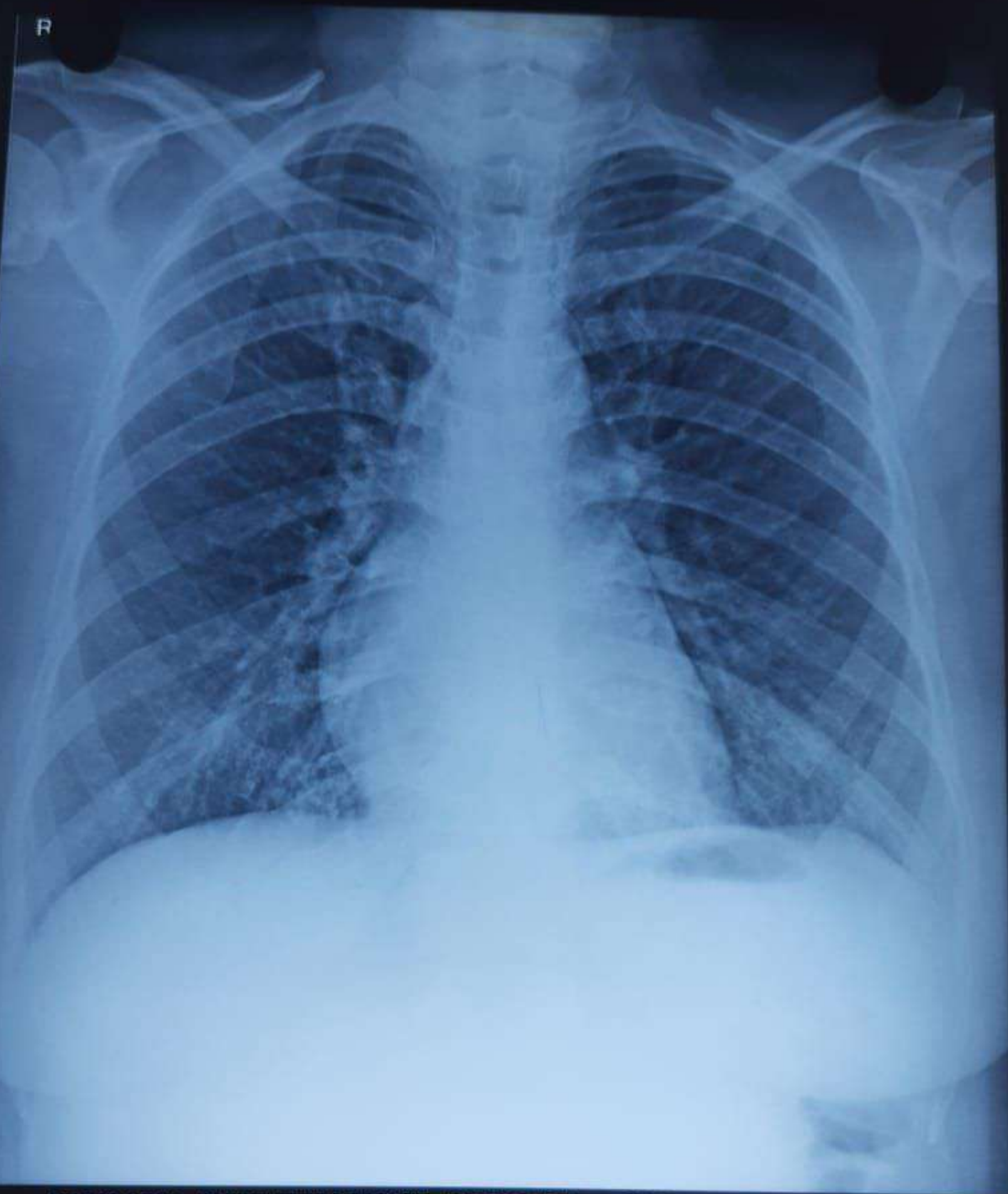

Image 4

MS 24mm(19.25%)



R



232423990 GAYATHRI 53Y/M CHEST PA... 09-Dec-23 11:25 AM
SARJI SUPER SPECIALITY HOSPITAL. SHIVAMOGGA-577201