



HOS. 260633
RES. 261633

GULATI HOSPITAL

169, Sarojini Colony, Near Bus Stand,
YAMUNA NAGAR - 135 001

Dr. J.K. Gulati

M.D., D.N.B. (AIIMS, New Delhi)
Consultant Physician & Heart Specialist

Dr. Sarita Gulati

D.G.O., DCH. (Gynaecologist)
Ex SMO, Civil Hospital, YNR.

MEDICAL EXAMINATION

I have examined Mr. Mohammad Kaleem for today and his particulars are given below

No h/o Cough / Expectorations/ Breathlessness/ Pain Chest

No evidence of Anaemia/ Cyanosis/ Jaundice/ Edema

Pulse — 68/mt

BP — 120/80mmhg

Age — 39yrs

No Abnormality Detected

DR. J.K. GULATI
MD, DNB
GULATI HOSPITAL
Near Bus Stand, Yamuna Nagar



K.V. CLINICAL COMPUTERISED LABORATORY

GULATI HOSPITAL

Equipped with Latest Computerised Analyzer (CBA-300)

169, Sarojini Colony, Phase-I, YAMUNA NAGAR - 135 001

NAME. MR. MOHAMMAD KALEEM

AGE/SEX:-39/M DATE :-14.04.2023

COMPLETE HAEMOGRAM

Normal Values

Hb	15.0 gm%	12 - 17 gm%
RBC COUNT	5.25cu mm	4 - 5.5 m / cu mm
WBC COUNT	8,600cu/ mm	4000-11000 /cu mm
PLATELET COUNT	2.25Lac/ cu mm	1.5 -4 lac/ cu mm
DLC		
Polymorph	60	40-70%
Lymphocytes	40	20-45%
Monocytes	00	2-19%
Eosinophils	00	01-06%
Basophils	00	0.0-0.1%
MCH	30.21pg	28-35pg/cell
MCV	92.22fl	86-98 fl
MCHC	33.00gm%	32- 36 gm%
HAEMATOCRIT	51.21%	42- 52 %
ESR	04 mm/hr	0.0-10mm/hr

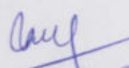
DR. J.K. GULATI
MD, DNB
GULATI HOSPITAL
Near Rus Stand, Yamuna Nagar ,

Lab Incharge



K.V. CLINICAL COMPUTERISED LABORATORY

GULATI HOSPITAL

Equipped with Latest Computerised Analyzer (CBA-300)

169, Sarojini Colony, Phase-I, YAMUNA NAGAR - 135 001

NAME MR. MOHAMMAD KALEEM AGE:-39/Yrs DATE 14.04.2023

BLOOD PROFILE

TEST	RESULT	NORMAL VALUE
B.SUGAR-F	85.0mg/dl	60-110mg/dl
Sugar-PP	95.0mg/dl	70-140mg/dl
ABORH	'A' Positive	
S.CREATININE	1.0mg%	0.1 -1.5mg%
B.UN	18.0mg%	10-20mg%
S. Uric Acid	5.5mg%	3.0-7.0mg%
S. BILIRUBIN	0.6 mg%	0.2- 1.0mg%
DIRECT	0.1 mg%	0.0 -0.2 mg%
INDIRECT	0.5mg%	0.1 - 1.0 mg%
SGOT	36 IU/L	5-40 IU/L
SGPT	30 IU/L	5 -35 IU/L
GGTP	45IU/L	M 11-49U/L F 7-32 U/L
HBA1C	5.0 %	< 6%
HIV I&II	N, Reactive	N, Reactive
HBsAg	N, Reactive	N, Reactive
Alkaline Phosphatate	200.0 U/L	70-270 U/L
TOTAL PROTEINS	7.6gm/dl	5.5 - 8.0 gm/dl
ALBUMIN	4.5 gm/dl	3.5 -5.5 gm/dl
GLOBULIN	3.1 gm/dl	2.5 -3.5 gm/dl
A:G Ratio	1:45	1:0-1:7
TOTAL CHOLESTROL	195mg%	(130- 200)
L D L	132mg%	< 150)
H D L	40 mg%	(30 - 55)
V L D L	.23mg%	(5- 35)
TRIGLYCERIDES	115mg%	(65- 170)
CHOLESTROL / HDL RATIO	4.8	

Dr. J.K. Gulati
DR. J.K. GULATI
MD, DNB
GULATI HOSPITAL
Near Bus Stand, Yamuna Nagar |

A
Lab Incharge



K.V. CLINICAL COMPUTERISED LABORATORY

GULATI HOSPITAL

Equipped with Latest Computerised Analyzer (CBA-300)

169, Sarojini Colony, Phase-I, YAMUNA NAGAR - 135 001

MR. MOHAMMAD KALEEM

AGE 39/MALE

DATE 14.04.2023

TEST NAME	RESULTS	UNITS	BIO.REF.INTERVAL
THYROID PROFILE, TOTAL, SERUM (CLIA)			
T3.TOTAL	1.00	ng/mL	0.60-1.81
T4.TOTAL	6.25	ug/dL	5.01-12.45
TSH	2.45	uIU/mL	0.35-5.50

DR. J.K. GULATI
MD, DNB
GULATI HOSPITAL
Near Bus Stand, Yamuna Nagar |

Lab Incharge



K.V. CLINICAL COMPUTERISED LABORATORY

GULATI HOSPITAL

Equipped with Latest Computerised Analyzer (CBA-300)

169, Sarojini Colony, Phase-I, YAMUNA NAGAR - 135 001

Patient's Name Mr. MOHAMMAD KALEEM

Age/Sex: 39/M

Advised By Dr. J.K. Gulati MD.

Date: 14-04-2023

INVESTIGATION	REPORT	NORMAL
---------------	--------	--------

URINE EXAMINATION

Reaction (PH)	Acidic	Acidic
Albumin	Nil	Nil
Sugar	Nil	Nil
Specific gravity	1018	1008-1025

MICROSCOPI EXAM

Pus cell	Nil	/HPF
RBCs	Nil	/HPF
Epithelial Cell	Nil	/HPF
Crystals	Nil	/HPF
Casts	Nil	/HPF
Any other findings	Nil	/HPF

J.K. Gulati
DR. J.K. GULATI
MD, DNB
GULATI HOSPITAL
Near Bus Stand, Yamuna Nagar

Lab Incharge



HOS. 260633
RES. 261633

GULATI HOSPITAL

169, Sarojini Colony, Near Bus Stand,
YAMUNA NAGAR - 135 001

Dr. J.K. Gulati

M.D., D.N.B. (AIIMS, New Delhi)
Consultant Physician & Heart Specialist

Dr. Sarita Gulati

D.G.O., DCH. (Gynaecologist)
Ex SMO, Civil Hospital, YNR.

X - RAY Chest PA

Date:-14/04/2023

Name:-Mr.Moh.Kaleem Age/Sex:-39Y/Male

Skin and soft tissue normal

Bony and skeleton normal

Trachea is central

Mediastinum is normal

Heart size and shape Normal

DR. J.K. GULATI
MD, DNB
GULATI HOSPITAL
Near Bus Stand, Yamuna Nagar



भारत सरकार
Government of India

आधार

Issue Date: 16/05/2014



माँ० कलीम
Mohammed Kaleem
जन्म तिथि / DOB : 08/08/1983
पुरुष / Male

4307 8831 5187

मेरा आधार, मेरी पहचान

भारतीय प्रतिष्ठान प्राधिकरण
Unique Identification Authority of India

आधार

Print Date: 20/06/2012

पता: 7/615/16, अरबी मदरसा, मुबारक शाह,
सहारनपुर, सहारनपुर, उत्तर प्रदेश, 247001
Address: 7/615/16, ARBI MADARASA,
MUBARAK SHAH, Saharanpur, Saharanpur,
Uttar Pradesh, 247001



4307 8831 5187

1947 help@uidai.gov.in www.uidai.gov.in

Handwritten signature in blue ink

Handwritten signature in blue ink
DR. J.K. GULATI
MD, DNE
GULATI HOSPITAL
Near Bus Stand, Yamina Nagar



HOS 260633
RES. 261633

GULATI HOSPITAL

169, Sarojini Colony, Near Bus Stand,
YAMUNA NAGAR - 135 001

Dr. J.K. Gulati

M.D., D.N.B. (AIIMS, New Delhi)
Consultant Physician & Heart Specialist

Dr. Sarita Gulati

D.G.O., DCH (Gynaecologist)
Ex SMO, Civil Hospital, YNR

ULTRASONOGRAPHY (WHOLE ABDOMEN)

NAME MR MOH KALEEM, AGE & SEX 38 M 14.04.23

LIVER - Liver size is normal and it shows normal echopattern with normal vasculature and normal intrahepatic biliary radical pattern. No mass lesion seen.

GALL BLADDER -It shows normal echopattern with normal smooth wall. No evidence of hyperechoic shadow or acoustic shadow is seen in the region.

CBD measures within normal limits.

PANCREAS -Part of head visualized- shows normal echo pattern. Rest-obscured by gases.

KIDNEYS- Both kidneys measure within normal limits with normal echogenic Pattern and well maintained corticomedullary distinction. No evidence of hydronephrotic change is seen. No calculus seen.

SPLEEN -No abnormal echoes detected from the splenic area.

URINARY BLADDER -Bladder is well distended and has normal smooth wall. No mass lesion is seen

PROSTATE- It is normal in size.No abnormal echoes could be seen from it.

No free fluid seen in the peritoneal cavity.

CONCLUSION :- NO ABNORMALITY IN THE PRESENT STUDY.

J.K.
DR. J.K. GULATI
MD, DNB
GULATI HOSPITAL
Near Bus Stand, Yamuna Nagar

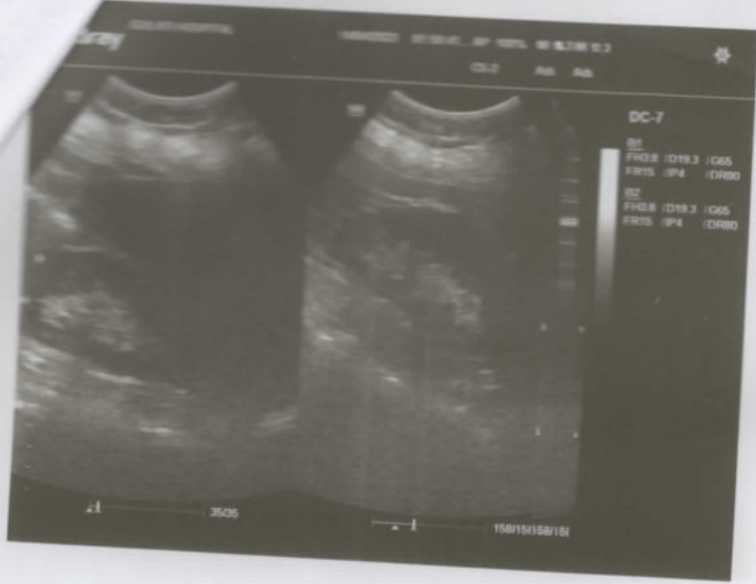

Mohammad Kaleem

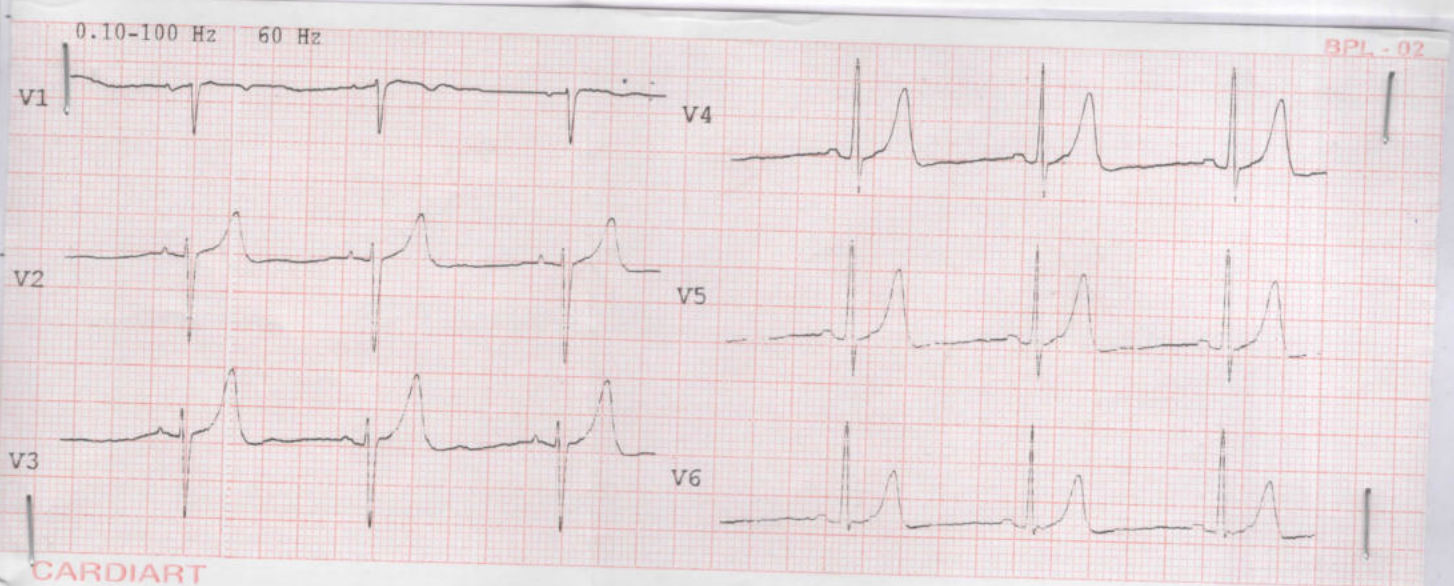
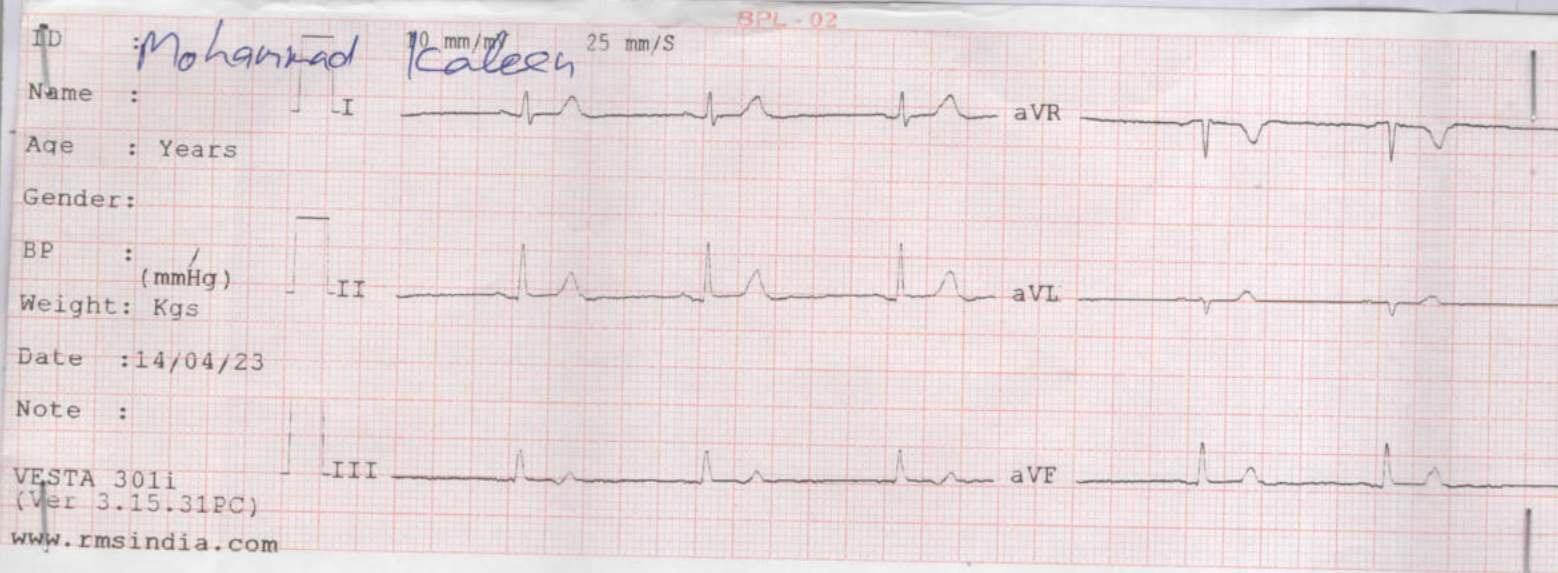

ECG REPORT:- Within Normal Limits

J.K.
Signature
DR. J.K. GULATI
MD, DNB
GULATI HOSPITAL
Near Bus Stand, Yamuna Nagar

PA

L



8cm

4cm



Stage	Duration	Belt Speed (mph)	Elevation	METS	Rate	BP	RPP	PVC	Comments
Supine				1.0	69	120/80	82	0	
Standing				1.0	88	120/80	105	0	
HV				1.0	110	120/80	132	0	
ExStart				1.0	110	120/80	132	0	
Stage 1	0:01	2.5	12.0	4.7	150	140/80	210	0	
Stage 2	0:01	3.4	14.0	7.1	154	150/80	231	0	
Stage 3	0:01	4.2	16.0	10.2	165	156/80	257	2	
PeakEx	0:01	1.1	0.0	10.5	167	156/80	260	0	
Recovery	2:00	1.1	0.0	1.0	173	156/80	269	0	
Recovery	4:00	1.1	0.0	1.0	129	140/80	180	0	
Recovery	5:20	1.1	0.0	1.0	121	130/80	157	0	

Findings :

Exercise Time : 09:16
 Max HR Attained : 173 bpm 96% of Target 181
 Max BP : 156/80
 Max WorkLoad attained : 10.5 Good response to induced stress

Test End Reasons : Test Complete, Fatigue

Report

NEGATIVE FOR INDUCIBLE ISCHAEMIA FAIR EXERCISING CAPACITY

Gemini A-DX by Allengers

Reported By : J K GULATI

DR. J.K. GULATI
 GULATI HOSPITAL
 Near BGS Stand, Yamuna Nisai

Date: 14-Apr-2023 09:23:16 AM

METS: 1.0 / 69 bpm 38% of THR BP: 120/80 mmHg Raw ECG/BLC Or/ Notch On/ HF 0.05 Hz/LF 100 Hz

ExTime: 00:09 1.1 mph, 0.0%

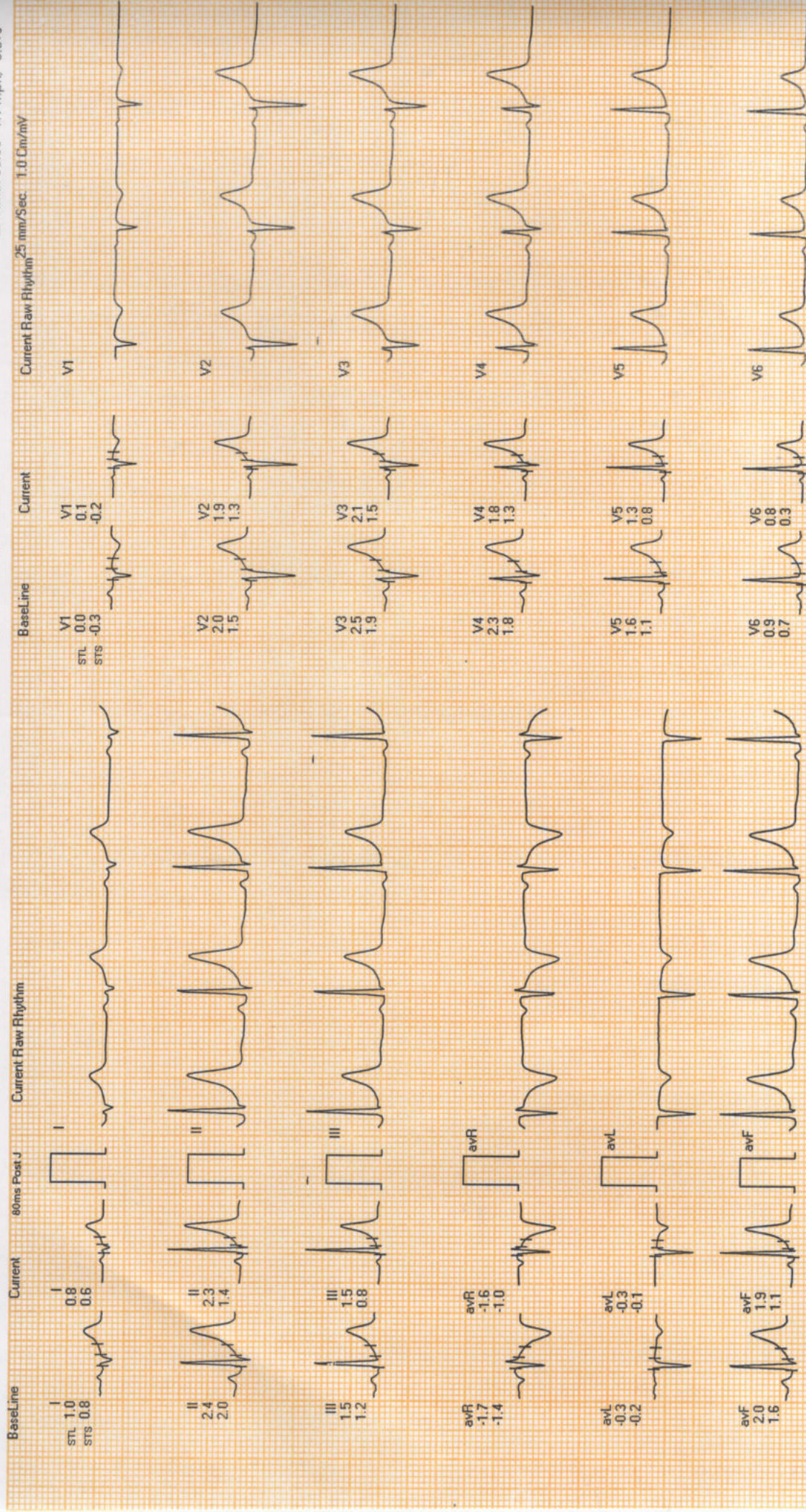

Handwritten signature

REMARKS:

Germini A-DX by Allengers

Date: 14-Apr-2023 09:23:16 AM

METS: 1.0/ 88 bpm 48% of THR BP: 120/80 mmHg Raw ECG/BLC On/ Notch On/ HF 0.05 Hz/LF 100 Hz

ExTime: 00:18 1.1 mph, 0.0%

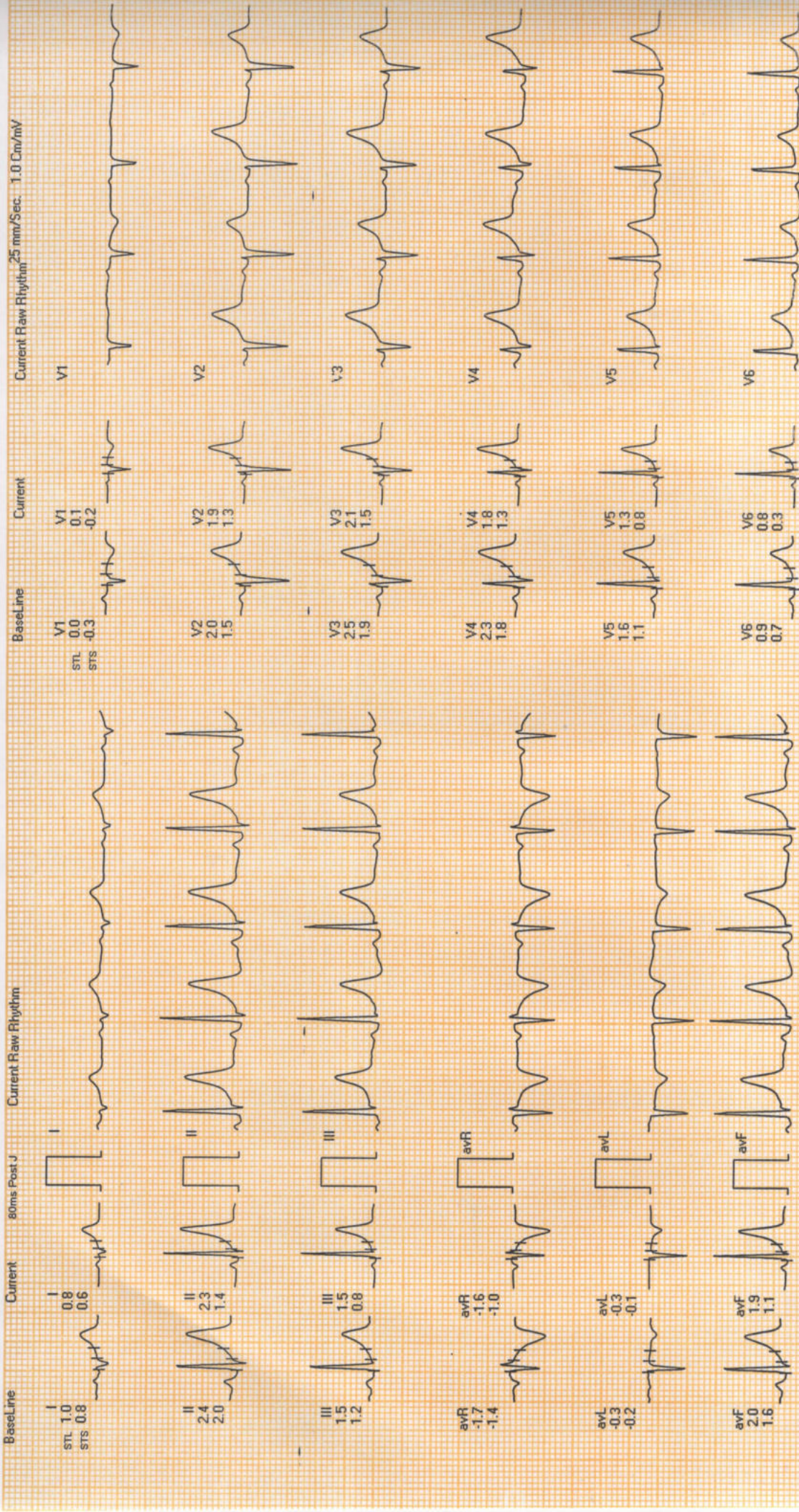

REMARKS:
Gemini A-DX by Allengers

I
STL 1.0
STS 0.8



II
2.4
2.0



III
1.5
1.2



avR
-1.7
-1.4

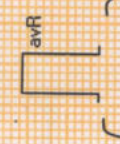

avL
-0.3
-0.2

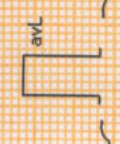

avF
2.0
1.6

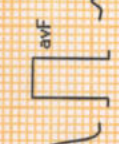

V1

STL 0.0
STS -0.3

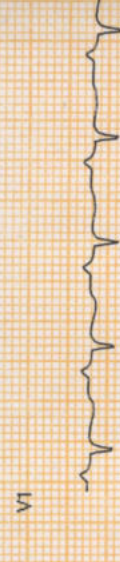
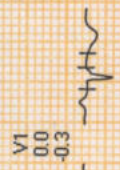

V2

V2
2.0
1.5



V3

V3
2.5
1.9



V4

V4
2.3
1.8



V5

V5
1.6
1.1



V6

V6
0.9
0.7

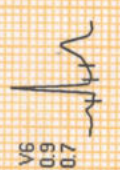

REMARKS:

Gemini A-DX by Allengers

Handwritten signature



HV

ExTime: 00:41 1.1 mph 0.0%

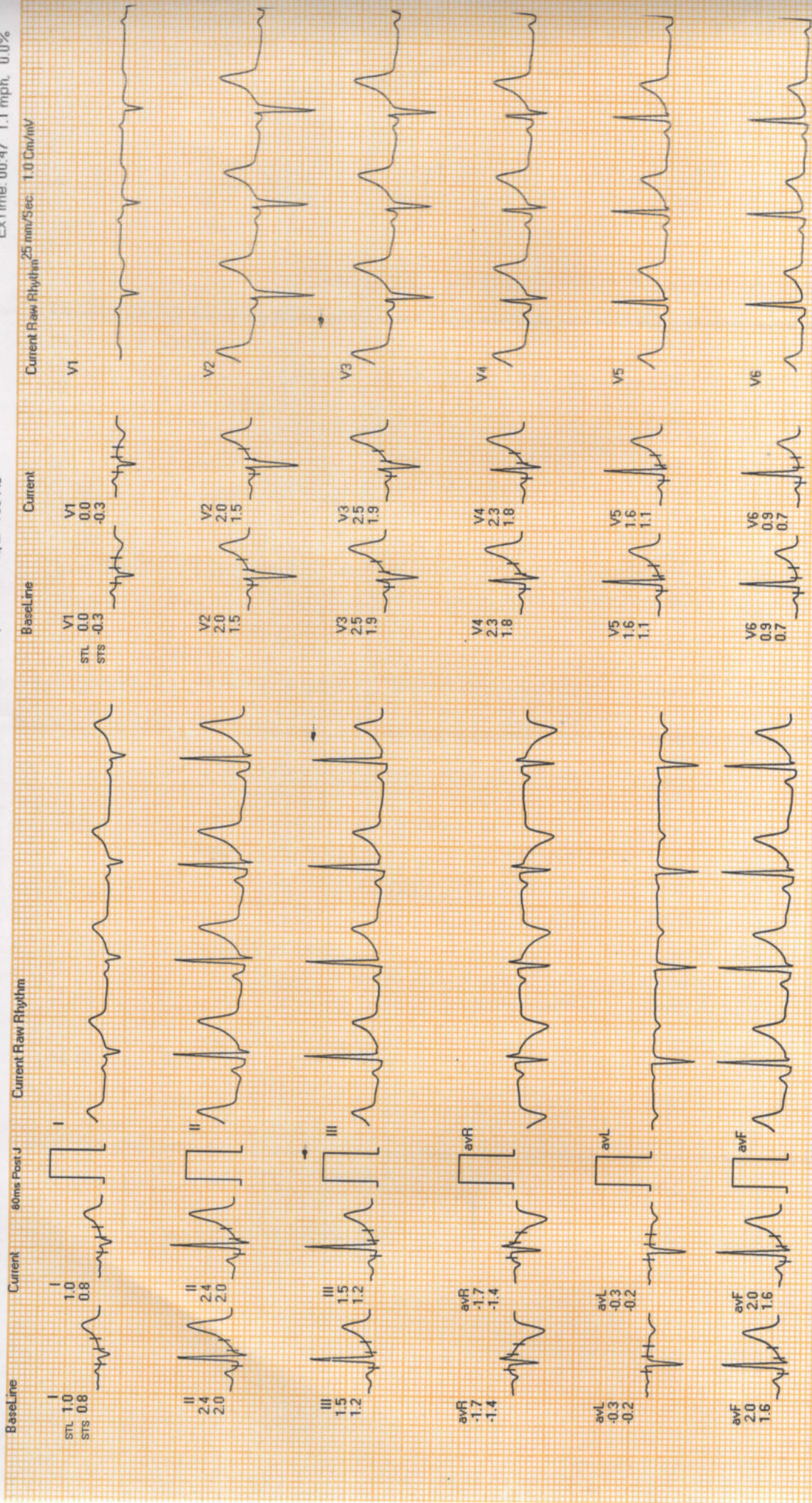

Handwritten signature

REMARKS:
Gemini A-CX by Allengers



Date: 14-Apr-2023 09:23:16 AM

METS: 4.7 / 143 bpm 79% of THR BP: 140/80 mmHg Raw ECG/BLC On/ HF 0.05 Hz/LF 100 Hz

ExTime: 03:01 2.5 mph, 12.0%

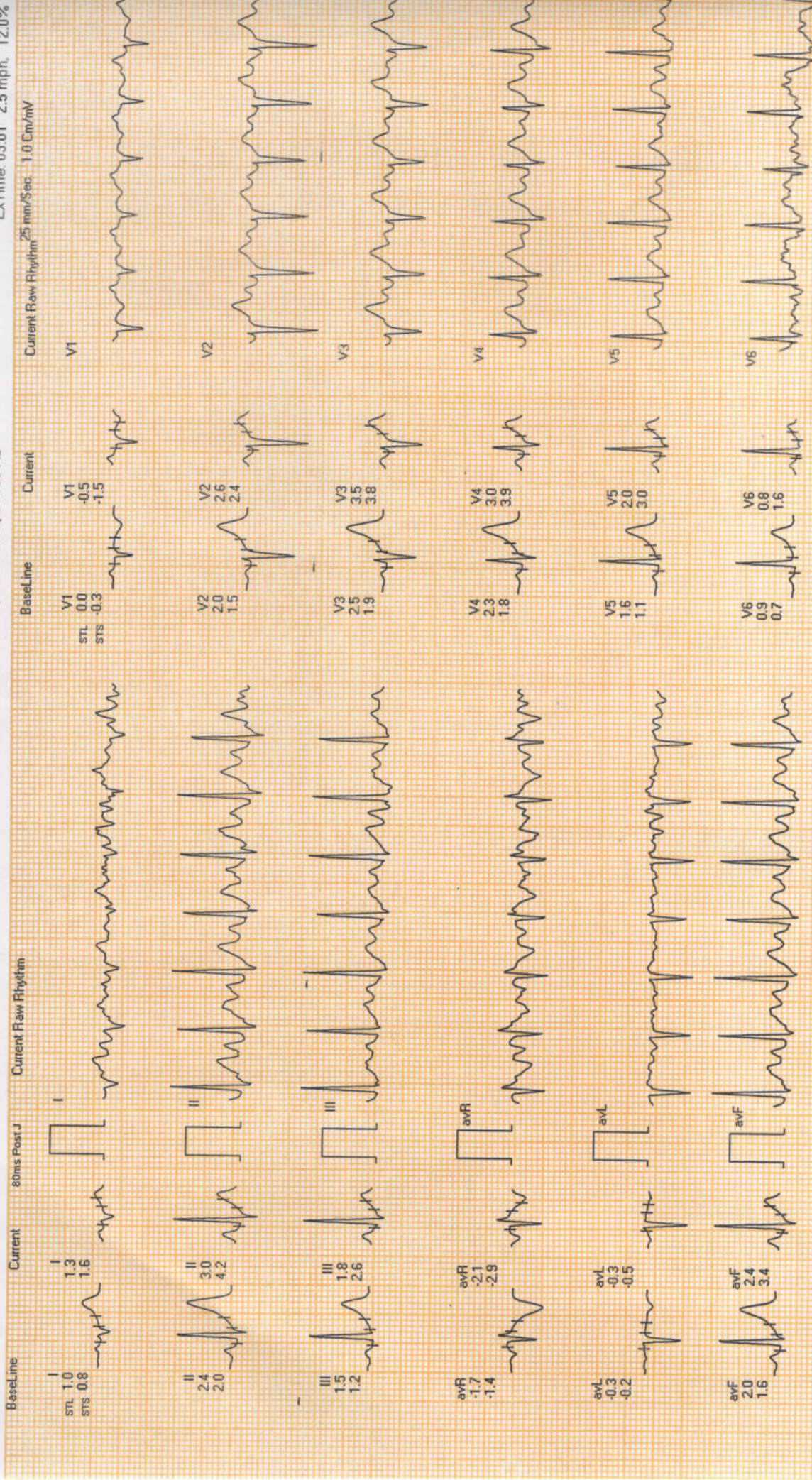

[Handwritten signature]

REMARKS:
Gemini A-DX by Allengers



Date: 14-Apr-2023 09:23:16 AM

METS: 7.1 / 146 bpm 80% of THR BP: 150/80 mmHg Raw ECG/ BLC Or/ HF 0.05 Hz/ LF 100 Hz

ExTime: 06:01 3.4 mph 14.0%

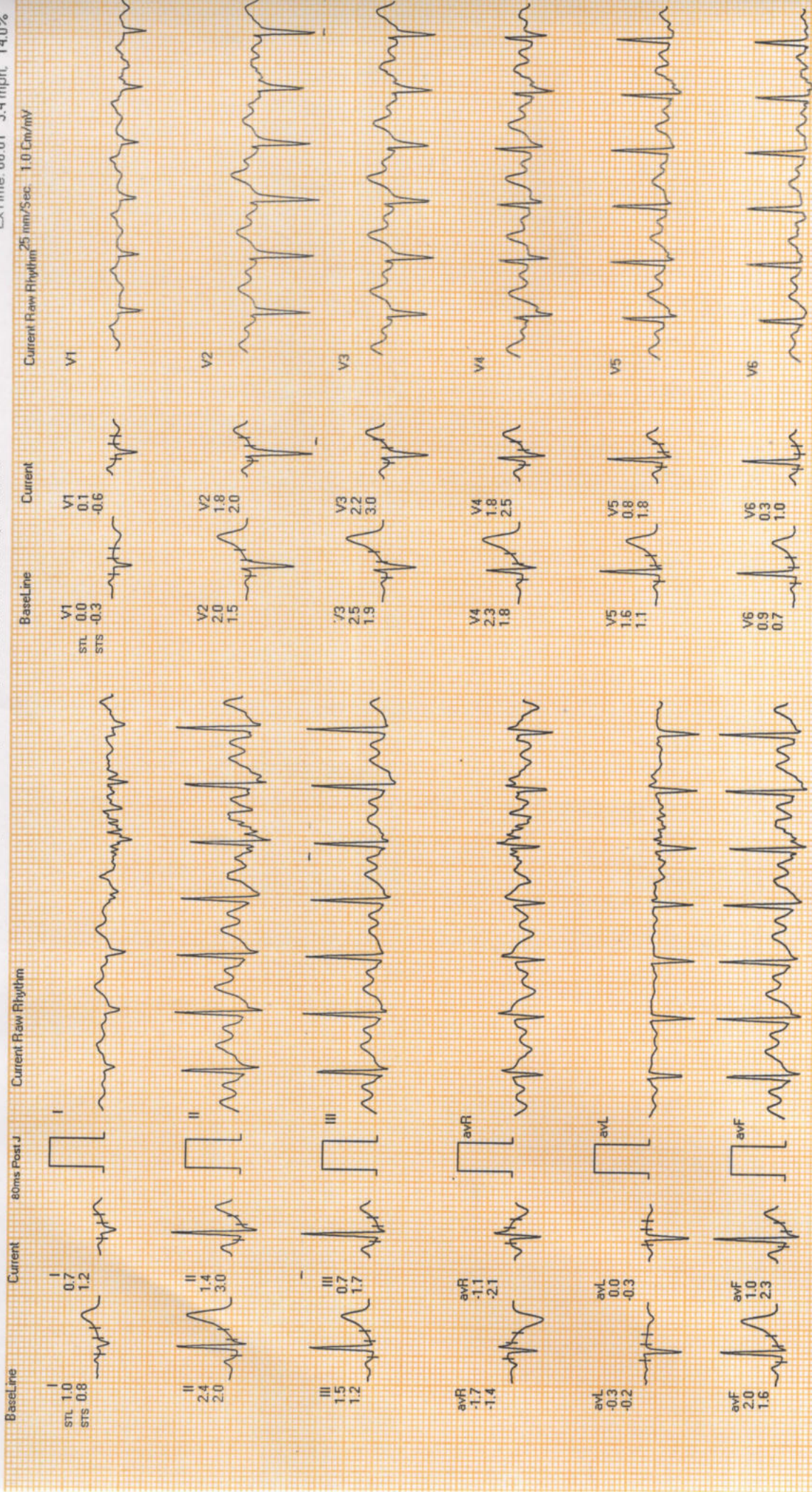

[Handwritten signature]

REMARKS:

Gemini A-Dx by Allengers



Date: 14-Apr-2023 09:23:16 AM

METS: 10.2 / 164 bpm 90% of THR BP: 156/80 mmHg Raw ECG/ BLC On/ Notch On/ HF 0.05 Hz/LF 100 Hz

ExTime: 09:01 4.2 mph, 16.0%

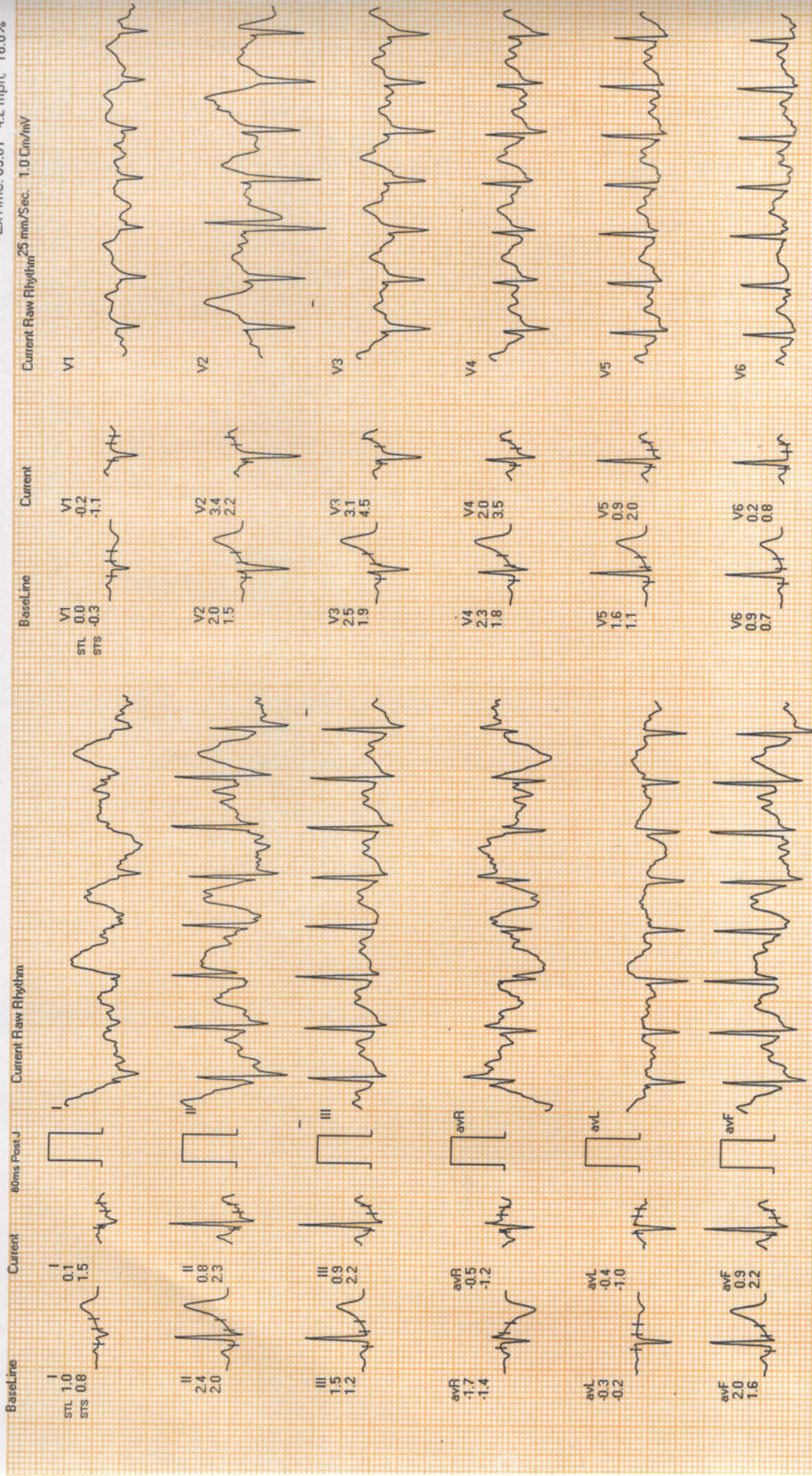

Handwritten signature

REMARKS:
Gemini A-DX by Allengers

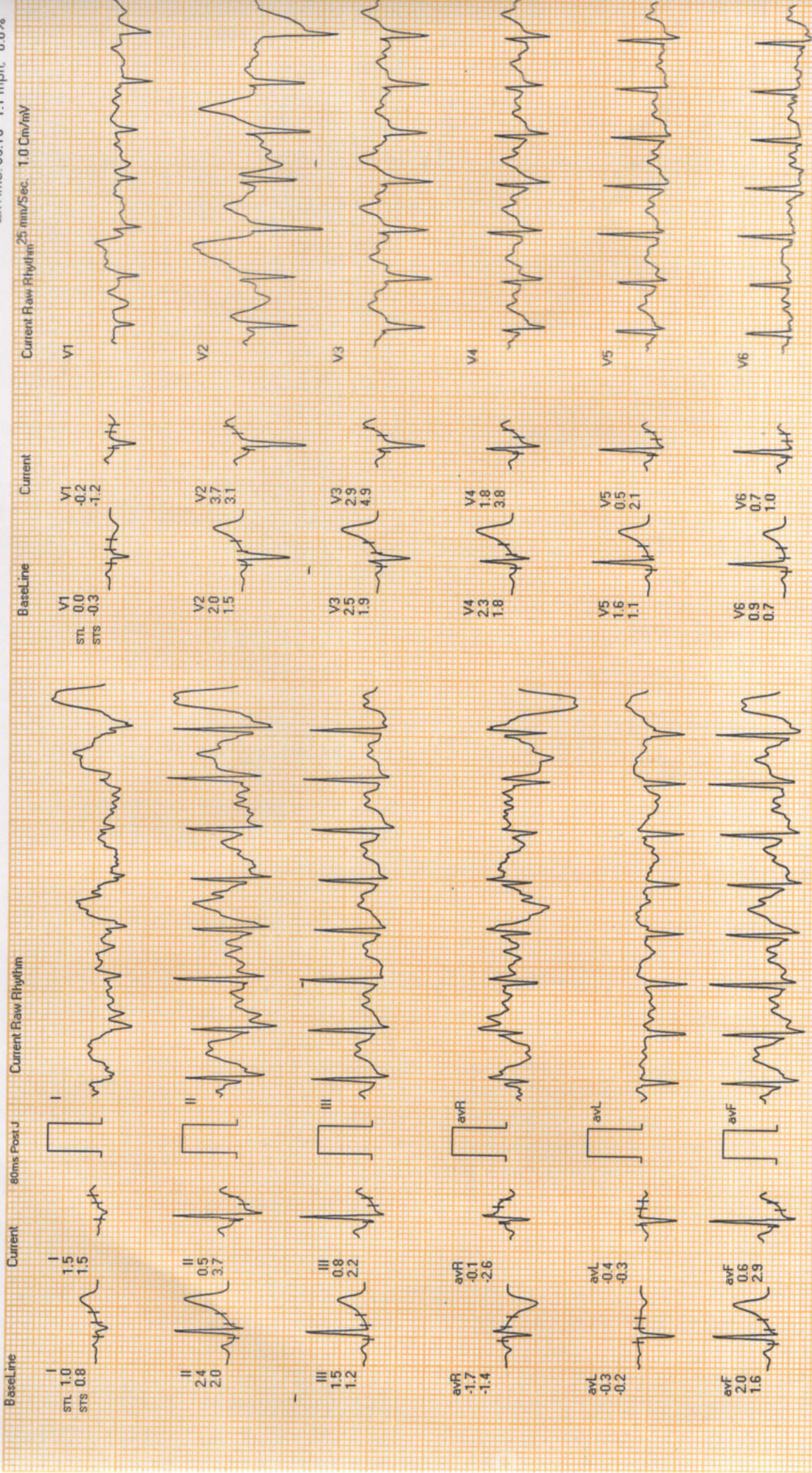

[Handwritten signature]

REMARKS:

Gemini A-DX by Allengers

Date: 14-Apr-2023 09:23:16 AM

METS: 1.0/ 126 bpm 69% of THR BP: 156/80 mmHg Raw ECG/ BLC On/ Notch On/ HF 0.05 Hz/ LF 100 Hz

ExTime: 09:16 1.1 mph 0.0%

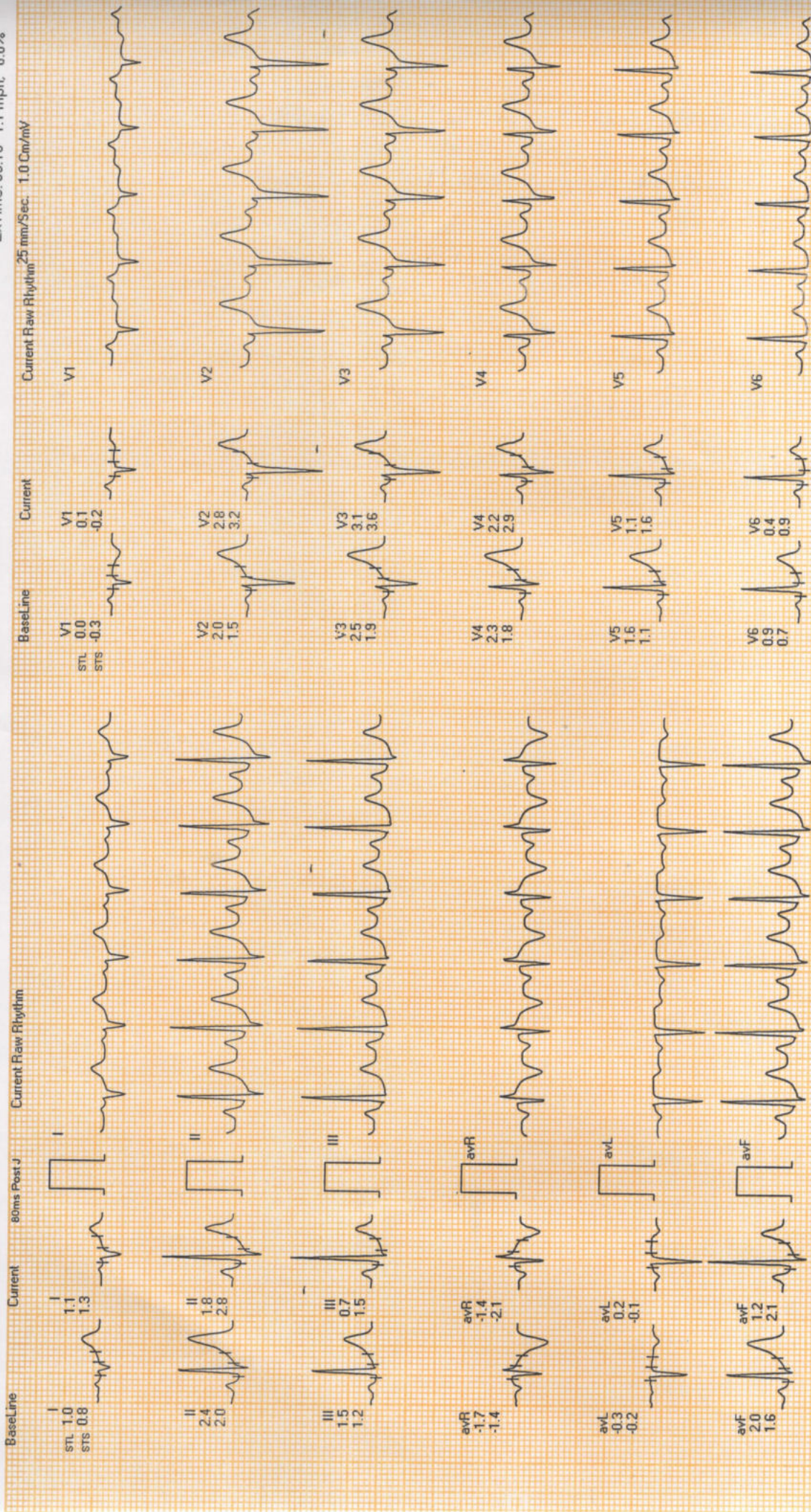

Handwritten signature

REMARKS:

Germini A-DiX by Allengers



Date: 14-Apr-2023 09:23:16 AM

METS: 1.0/ 103 bpm 56% of THR BP: 140/80 mmHg Raw ECG/BLC On/ HF 0.05 Hz/LF 100 Hz

ExTime: 09:16 1.1 mph, 0.0%

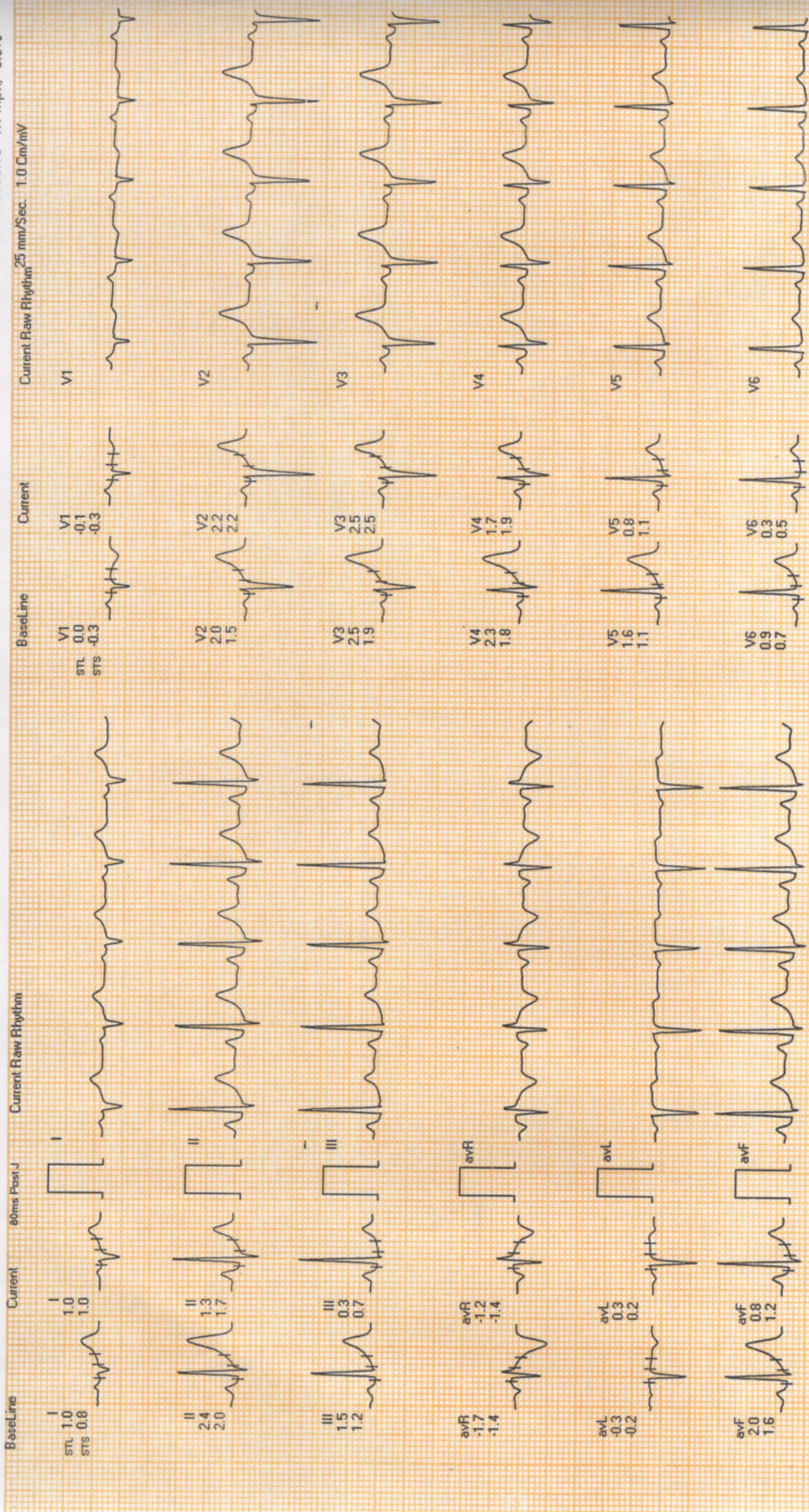

Handwritten signature

REMARKS:
Gemini A-DX by Allengers



Date: 14-Apr-2023 09:23:16 AM

METS: 1.0/110 bpm 60% of THR BP: 130/80 mmHg Raw ECG/BLC On/ HF 0.05 Hz/LF 100 Hz

ExTime: 09:16 1.1 mph, 0.0%

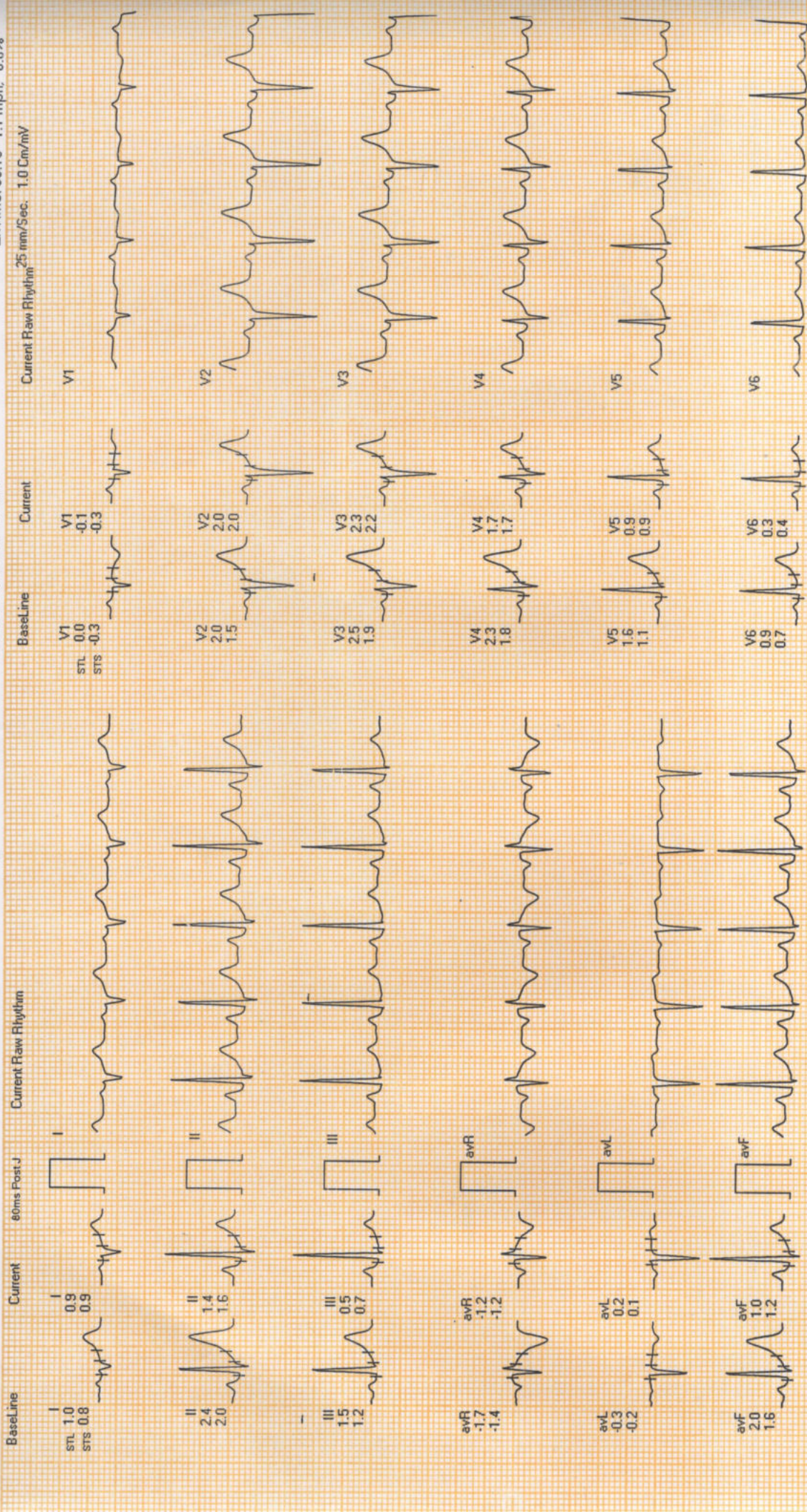

Handwritten signature

REMARKS:

Gemini A-DX by Allengers