

SAMFORD

SUPER SPECIALITY HOSPITAL

DATE	28/10/23
NAME	Mrs. Namrata min2
UHID	202312365
AGE/SEX	38y / F
HEIGHT	
WEIGHT	67 kg
BP	135/74 mmHg
PR	69/m
SPO2	99.1.

Patient:

Mrs. Narmita Minz
UID: 2023.12.365

Age: 38.7 yr F
..... kg
Samford Hospital

HR 65/min

Intervals:
RR 922 ms
P 100 ms
PR 136 ms
QRS 86 ms
QT 364 ms
QTc 379 ms

10 mm/mV

SINUS RHYTHM
NORMAL ECG

5.62

Axis:

P 60°
QRS 64°
T 13°
P (II) 0.15 mV
S (V1) -1.09 mV
R (V5) 2.18 mV
Sokol. 3.27 mV

10 mm/mV

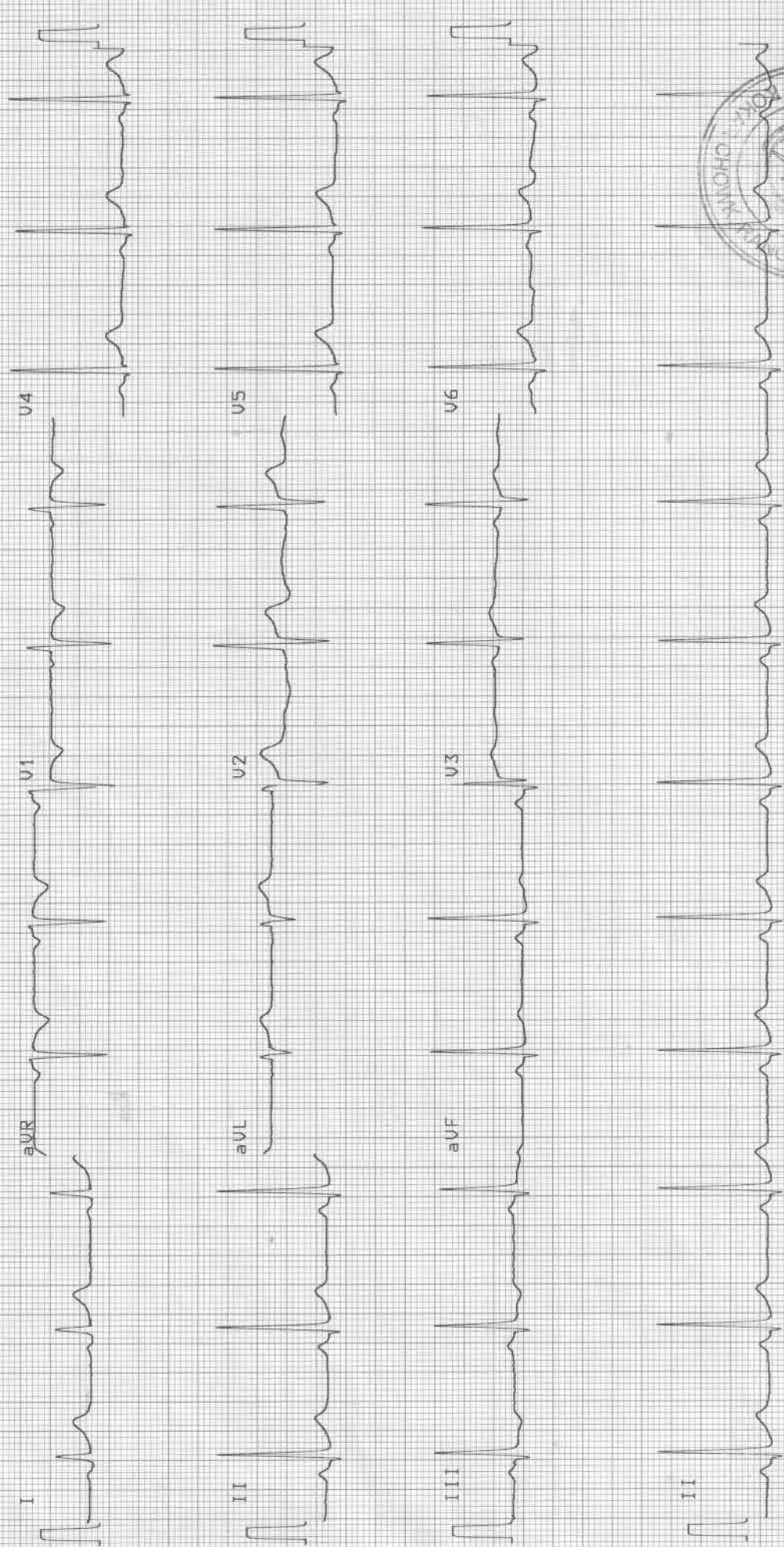

Patient Demographics

NAMRATA MINZ 8Y/F

Study Date: 28/10/2023

Patient ID: 202312365

Accession #:

Alt ID:

DOB: Age:

Gender: F Ht:

Wt:

BSA:

Institution: Samford Hospital

Referring Physician:

Physician of Record:

Performed By: DR. ASHUTOSH KUMAR

Comments:

Adult Echo: Measurements and Calculations

2D

LV Mass (Cubed) 113 g

MMode

IVSd (MM)	0.763 cm	ESV (MM-Teich)	43.5 ml	SV (MM-Cubed)	65.7 ml
LVIDd (MM)	4.65 cm	SV (MM-Teich)	56.3 ml	EF (MM-Cubed)	65.0 %
LVPWd (MM)	0.763 cm	FS (MM-Teich)	29.5 %	FS (MM-Cubed)	29.5 %
LVIDs (MM)	3.28 cm	EF (MM-Teich)	56.4 %	LA Dimen (MM)	3.2 cm
IVS/LVPW (MM)	1.00	EDV (MM-Cubed)	101 ml	AoR Diam (MM)	2.8 cm
EDV (MM-Teich)	99.8 ml	ESV (MM-Cubed)	35.3 ml	LA/Ao (MM)	1.14

Doppler

AV Vmax		MV Peak A Vel	
Max PG	9 mmHg	Vel	55.8 cm/s
Vmax	147 cm/s	PG	1 mmHg
MV Peak E Vel		MV E/A	1.4
Vel	77.1 cm/s		
PG	2 mmHg		



ments

Namrata Nimz 3891A

NORMAL CHAMBERS SIZE
NORMAL VALVE ECHO
TRIVIAL MR
NORMAL SYSTOLIC AND DIASTOLIC FUNCTION
LVEF=55%
NO CLOT/VEG/PE

IMPRESSION:-
NORMAL STUDY

Signature

Signature:

Name(Print):



Date:

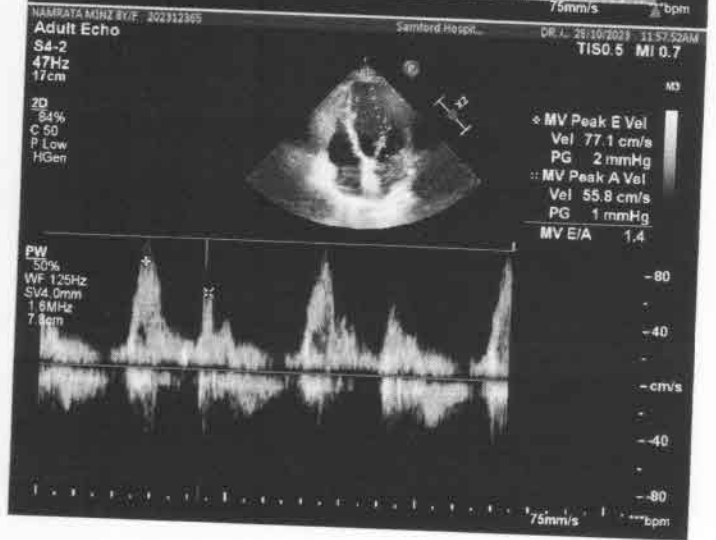
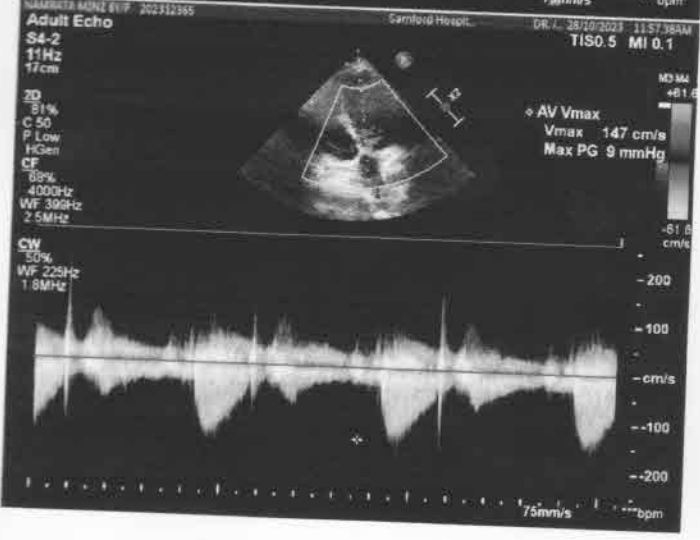
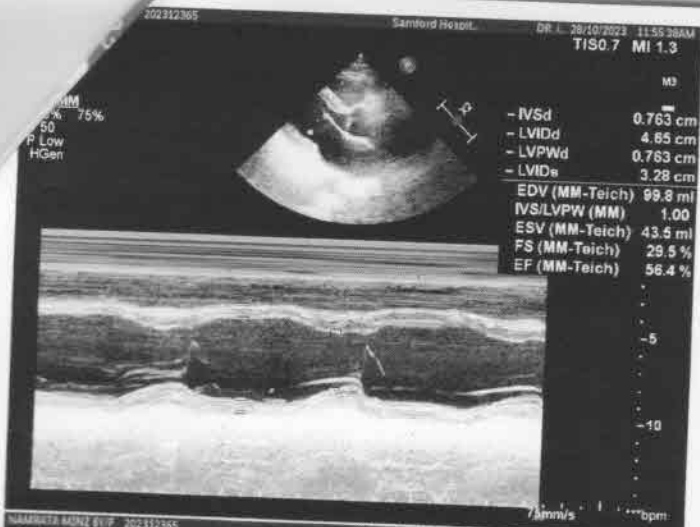

2005

R

PA

8cm

8cm

37501 NAMRATA MINZ,
28/10/2003 CHEST

14:31:51

38Y Female

SAMFORD HOSPITAL
V AND I DIAGNOSTICS CENTRE
SAMFORD HOSPITAL
KOKAB D

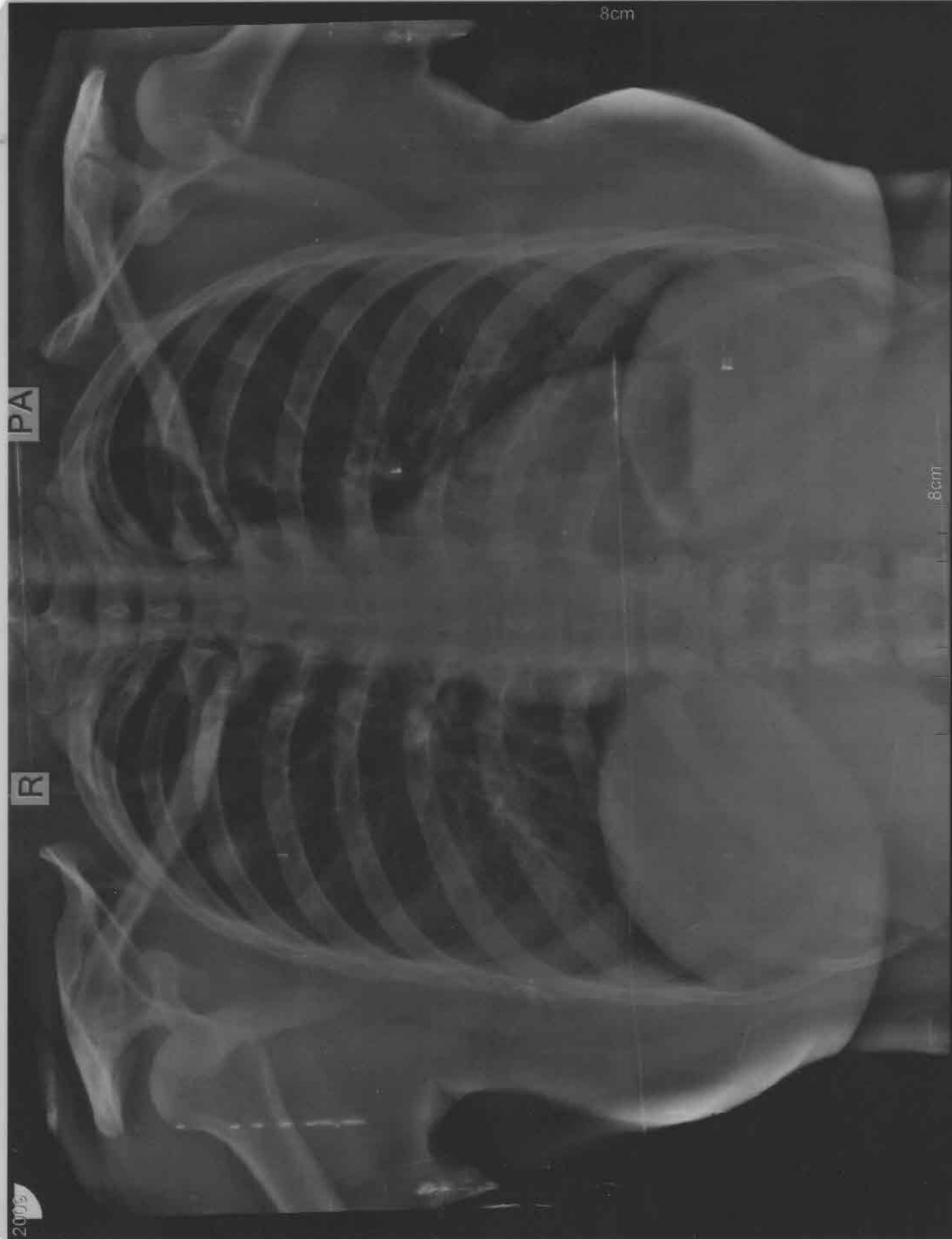

Patient Name	Mrs. NAMRATA MINZ	Requested By	SAMFORD HOSPITAL
MRN	202312366/OPD	Procedure Date	28.10.2023
Age/Sex	38 Y /Female	Reporting Date	28.10.2023

USG WHOLE ABDOMEN

Liver: The liver is normal in size (**11.5 cm**) and outline. It shows a uniform echopattern. No obvious focal or diffuse pathology is seen. The intra and extra hepatic biliary passage are not dilated. The portal vein is normal in caliber at the porta hepatis.

Gall bladder: The gall bladder is normal in size, has normal wall thickness with no evidence of calculi.

CBD: The CBD is of normal caliber.

Pancreas: The pancreas is normal in size and echogenecity with distinct outline. No obvious focal lesion is seen.

Kidneys: Both kidneys were normal in position and measured as follows:

Right kidney measures 10.2 cm.

Left kidney measures 10.3 cm.

The renal cortical thickness and corticomedullary differentiation were adequate on both sides. No evidence of renal calculus or hydronephrosis seen on either side.

Spleen: The spleen is normal in size and echogenecity.

Urinary bladder: The urinary bladder is partially distended. Its walls show a smooth outline. There is no evidence of any intraluminal or perivesical abnormality.

Uterus: The uterus is normal size measuring 4.8 x 4.2 cm. Its outline is smooth. It shows normal and endometrial echoes with no evidence of any mass lesion. No evidence of free fluid in the pouch of douglas. Endometrium measures 9.5 mm.

Right ovary measures 3.5 cm , Left ovary measures 2.8 cm

Both ovaries are normal in and show uniform parenchymal echogenecity and smooth outline. There is no evidence of any mass lesion arising from or within either ovary.

No evidence of ascites or lymphadenopathy seen.

No pleural effusion seen.

IMPRESSION: NORMAL STUDY.



[Handwritten Signature]

DR. Ambuj Srivastav
M.D. Consultant Radiologist.

Note: - We regret typographical errors if any. Please contact us for correction.

Typed By: Aadh



Ground Floor, Samford Hospital
Kokar Chowk, Ranchi - 834001



vandldxllp@gmail.com



www.vandldxllp.com

Report

☎ : 0651-291153

Appointment : 9341529311

Patient

ID Name Birth Date Gender
 MRS. NAMRATA MINZ 38/F

Exam

Accession # Exam Date Description Operator
 28-10-2023

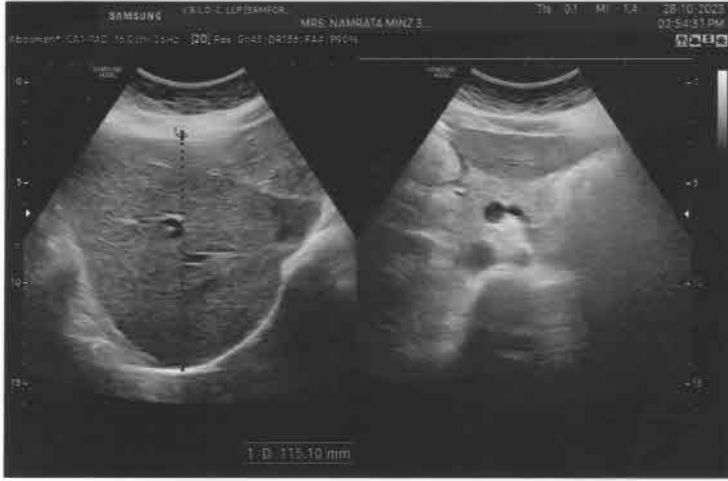

Laboratory Report

Patient	Mrs. Namrata Minz	UHID	202312365	Age/sex	38 yr / F
Refer By	Dr. Self .	Order Date	28/10/2023	Done Date	28/10/2023
Date	28/10/2023				

Haematology

Report	Value	Unit	Bio. Ref. Interval
ESR(ERYTHROCYTE SEDIMENTATION RATE)(1392) (Westergren)	15	mm at 1st hr	0-20
<u>Complete Blood Count(CBC)</u> (Hematology analyzer and microscopy)			
RBC Count	5.20	million/cumm	4.5-5.5
Hb Haemoglobin (1389)	12.2	gm/dl	12.0-15.0
HCT	<u>38.9</u>	%	40-50
MCV	<u>74.8</u>	Fl	80-100
MCH	<u>23.5</u>	Pg	27-32
MCHC	<u>31.4</u>	g/dl	32-36
Platelet Count (1395)	1.60	lac/cumm	1.50-4.50
RDW	<u>14.6</u>	%	11-14
TLC (Total Leucocyte Count)(1390)	5500	/cumm	4000 - 11000
DLC (Differential Leucocyte Count)(1391)			
Neutrophils	56	%	45-75
Lymphocytes	40	%	20-45
Eosinophils	02	%	1-6
Monocytes	02	%	2-10
Basophils	00	%	0-1

:-

Mr. Sanjeev Prasad



Typed By

Ms. Reshma Kumari



Technician



Dr. Anshu Choudhary
M.D Pathology
(Consultant Pathologist)
Doctor

**This is computer generated report, Hence does not require signature.



Laboratory Report

Patient	Mrs. Namrata Minz	UHID	202312365	Age/sex	38 yr / F
Refer By	Dr. Self	Order Date	28/10/2023	Done Date	28/10/2023
Date	28/10/2023				

Biochemistry

Report	Value	Unit	Bio. Ref. Interval
Blood Sugar (F)	97	mg/dl	70-110
KFT (Kidney Function Test)			
Blood Urea(1446)	27	mg/dL	15-45
Creatinine(1447)	1.0	mg/dl	0.6-1.5
Uric Acid	3.5	mg/dl	3.6 - 7.2
Sodium (Na)	140	mmol/L	135 - 150
Potassium (K)	4.7	mmol/L	3.5 - 5.0
Chloride (1531)	112	mmol/L	95 - 110
Calcium(1466)	6.7	mg/dL	8.4 - 10.4
Blood Urea Nitrogen (BUN) (1446)	12.6	mg/dl	5-25
LFT (Liver Function Test)(1513)			
Serum Bilirubin (Total) (1456)	0.6	mg/dL	0.3-1.0
Serum Bilirubin (Direct)	0.2	mg/dL	0.0-0.3
Serum Bilirubin (InDirect)	0.4	mg/dL	0.2-0.8
SGPT (1475)	18	U/L	0-45
SGOT (1476)	23	U/L	5-40
Alkaline Phosphate (ALP) (1494)	74	U/L	39-137
Total Protein	7.0	g/dl	6.0 - 8.0
Albumin (1461)	4.3	g/dl	3.7-5.3
Globulin	2.7	g/dl	2.3-3.6
A/G Ratio	1.6		1.2-1.8
GGT	26	U/L	1-94
Lipid Profile (1514)			
(CHOD-POD)			
Cholesterol	232	mg/dl	< 200
Triglycerides (1487)	95	mg/dl	< 150
HDL Cholesterol	49	mg/dl	40 - 60
LDL Cholesterol (1526)	164	mg/dL	< 100
VLDL Cholesterol	19	mg/dL	< 30

Mr. Sanjeev Prasad

Mr. Abani Mahto

Anubhuti Choudhary
Dr. Anubhuti Choudhary
M.D Pathology
(Consultant Pathologist)
Doctor

Sanjeev
Typed By

Abani Mahto
Technician

**This is computer generated report, Hence does not require signature.



Laboratory Report

Patient	Mrs. Namrata Minz	UHID	202312365	Age/sex	38 yr / F
Refer By	Dr. Self .	Order Date	28/10/2023	Done Date	28/10/2023
Date	28/10/2023				

Immunology

Report

THYROID PROFILE

(Chemiluminescence Assay(C.L.I.A))

	Value	Unit	Bio. Ref. Interval
T3	0.81	ng/mL	0.58 - 1.59
T4 (1561)	140.41	nmol/l	60 - 120
TSH (1562)	2.20	uIU/ml	0.50 - 5.50

Mr. Sanjeev Prasad

S. Prasad
Typed By

Mr. Abani Mahto

Abani Mahto
Technician

Dr. Anubhuti Choudhary
Dr. Anubhuti Choudhary
M.D Pathology
(Consultant Pathologist)
Doctor

**This is computer generated report, Hence does not require signature.



Department Of Haematology Haematology Report

Investigation No	20231013833	UHID	202312365	Age/Sex	38 yr /F
Patient Name	Mrs. Namrata Minz	Husband	Eman Topno	Request Date	28/10/2023 09:24am
Department	General Medicine	Report Date	28/10/2023	Done Date	28/10/2023 03:28pm
Sample	Whole Blood	Sample Date	28/10/2023 10:18am	Status	Done
Requested By	Dr. Self.	Reported By	Mr. Abani Mahto		

TEST NAME	Blood Grouping & RH Typing	RESULT
ABO		'A'
RH		Positive

Mr. Sanjeev Prasad

Sanjeev
Typed By

Mr. Abani Mahto
Abhishek
Technician

Anubhuti
Dr. Anubhuti Choudhary
M.D Pathology
(Consultant Pathologist)
Doctor

This is computer generated report, Hence does not require signature.



Department Of Pathology Urine Examination Report

Investigation No : 20231013838

Patient Name Mrs. Namrata Minz

Request Date 28/10/2023 09:24am

Requested By Dr. Self

UHID

202312365

Husband

Eman Topno

Report Date

28/10/2023

Reported By

Ms. Reshma Kumari

Related To

Namrata Minz

Age/Sex

38 yr /F

Department

General Medicine

Status

Done

Urine Routine Examination (Strip / Microscopy)

TEST NAME	RESULT	UNIT	REFERENCE RANGE
VOLUME	30 ml		
COLOUR	Straw		
APPEARANCE	Clear		
SP GRAVITY	1.020		
PH	6.0		1.003 - 1.035
PROTEIN	NOT DETECTED		4.7 - 7.5
GLUCOSE	NOT DETECTED		NOT DETECTED
KETONE BODIES	NOT DETECTED		NOT DETECTED
BLOOD	NOT DETECTED		NOT DETECTED
BILIRUBIN	NOT DETECTED		NOT DETECTED
UROBILINOGEN	NOT DETECTED		NOT DETECTED
NITRITE	NOT DETECTED		NOT DETECTED
PUS CELLS	1 - 2	/HPF	NOT DETECTED
EPITHELIAL CELLS	0 - 1	/HPF	0-5
RBC	NOT DETECTED	/HPF	0-5
CAST	NOT DETECTED		NOT DETECTED
CRYSTAL	NOT DETECTED		NOT DETECTED
BACTERIA	NOT DETECTED		NOT DETECTED

Mr. Sanjeev Prasad

Sanjeev Prasad
Typed By

Ms. Reshma Kumari

Reshma Kumari
Technician

Anubhuti Choudhary
Dr. Anubhuti Choudhary
M.D Pathology
(Consultant Pathologist)
Doctor

**This is computer generated report, Hence does not require signature.



Department Of Biochemistry Biochemistry Report

Investigation No : 20231013831

Patient Name : Mrs. Namrata Minz

Request Date : 28/10/2023 09:24am

Requested By : Dr. Self

UHID

Husband

Report Date

Reported By

202312365

Eman Topno

28/10/2023

Mr. Sohit Kumar

Related To

Age/Sex

Department

Status

Namrata Minz

38 yr /F

General Medicine

Done

Report	Blood Sugar (post parandial)	Value	Unit	Bio. Ref. Interval
Blood Sugar (post parandial)		115	mg/dL	70-140

Mr. Sanjeev Prasad

Sanjeev
Typed By

Mr. Sohit Kumar

Sohit
Technician

Rajeev
Dr. Rajeev .

(M.D Pathologist)
Doctor

**This is computer generated report, Hence does not require signature.