



Rama Krishna Multispeciality Hospital

257-A, TALWANDI, KOTA (RAJ.) • Tel : 0744-3562955, M. 9414227325
www.ramakrishnahospital.com | Email : rxkota@gmail.com

Shubham Gupta

28/1/23

DOB 28/3/1999,

mob-7737378379

P-88/5
OP - 120/90

HT-168/4

WT 72

MI 25

Chest - I 93
Ecf 90

Abd - 88cm

Vision 6/6 Color (R)

Dental healthy.

fit to work

M. D. Gupta

डॉ. मालिका भार्गव
एम.बी.बी.एस. एम.डी.
रामाकृष्णा हॉस्पिटल
रजि. नं. 206311/22544



भारत सरकार
Government of India



Download Date: 04/12/2019



शुभम गुप्त
Shubham Gupta
जन्म तिथि/DOB: 28/03/1991
पुरुष/ MALE

Issue Date: 15/03/2018

5742 9240 1345

VID : 9111 8331 8399 5430

मेरा आधार, मेरी पहचान



भारतीय विशिष्ट पहचान प्राधिकरण
Unique Identification Authority of India



पता:
S/O: राम गोपाल गुप्त, 28 ए, लाल बाग, जलराजपटन,
झालारवाड़,
राजस्थान - 326023

Address:
S/O: Ram Gopal Gupta, 28 a, Lal bagh,
Jhalrapatan, Jhalawar,
Rajasthan - 326023

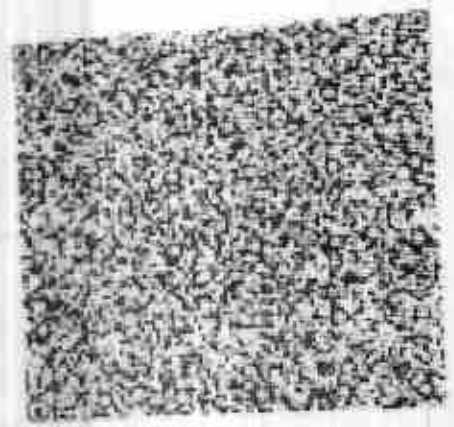

5742 9240 1345

VID : 9111 8331 8399 5430



1047



help@uidai.gov.in



www.uidai.gov.in

Yash
यश भागव
एन.सी.पी.एल.
समाह्वयता हास्पिटल
पिन - 20382

Shubham Gupta



GOOD HEALTH LAB

RAMAKRISHNA HOSPITAL

[UNIT OF DR. L. K. BHARGAVA & SONS HUF]



ID = SEUBHAM GUPTA 31
 ID2 =
 SEQ = 9930
 DATE = 28/07/2023
 TIME = 12:02:32

BLOOD CT

Normal ranges

WBC =	8.5	$10^9/l$	3.5	—	◇	—	10.0
LYM =	3.4	$10^9/l$	0.5	—	◇	—	5.0
MID =	0.7	$10^9/l$	0.1	—	◇	—	1.5
GRAN =	4.4	$10^9/l$	1.2	—	◇	—	8.0
LYM% =	40.3	%	15.0	—	◇	—	50.0
MID% =	7.9	%	2.0	—	◇	—	15.0
GRA% =	51.8	%	35.0	—	◇	—	80.0
HGB =	14.6	g/dl	11.5	—	◇	—	16.5
HCT =	38.2	%	35.0	—	◇	—	55.0
RBC =	4.98	$10^{12}/l$	3.50	—	◇	—	5.50
MCV =	76.6	fL	75.0	—	◇	—	100.0
MCH =	29.3	pg	25.0	—	◇	—	35.0
MCHC =	38.2	g/dl	31.0	—	▲	—	38.0
RDW% =	12.6	%	11.0	—	◇	—	16.0
RDW =	47.2	fL	30.0	—	◇	—	150.0
PLT =	332	$10^9/l$	100	—	◇	—	400
MPV =	8.0	fL	8.0	—	◇	—	11.0
PDW =	11.2	fL	0.1	—	◇	—	99.9
PCT =	0.26	%	0.00	—	◇	—	0.49
IPCR =	15.5	%	0.1	—	◇	—	99.8

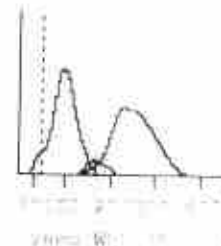
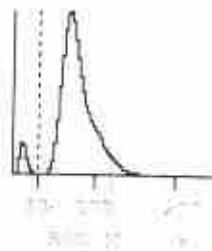
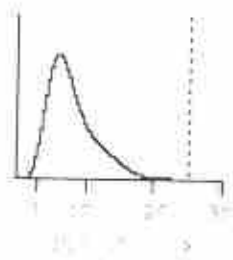

Signature of Technician

Conditions of Reporting :

We use best of the kits from international Market & the quality control is done by putting up Fresh standard/Control with each running.
 The reported result are for information and for interpretation of the Referring Doctor only
 Results of tests may vary from laboratory to laboratory and also in some parameters time to time for the same patient.
 This report is not valid for any medico-legal purposes.
 Result of card test are limited by time of Reading the card.

257-A, Sheela Chaudhary Road, Talwandi, KOTA-5 (Raj.)

Tel 0744-3562955, Mob.: 9414227325, 9610209797 | E-mail : rxkota@gmail.com

Dr. Preeti Pathak
 MD (Pathology)
 Reg. No. : 24703/15880
 Preeti Pathak, MD. (Path.)
 Reg. 24703/15880

Signature of Pathologist



GOOD HEALTH LAB

RAMAKRISHNA HOSPITAL

(UNIT OF DR. L.K. BHARGAVA & SONS HUF)



PATIENT'S NAME: SHUBHAM GUPTA

AGE/SEX : 31 Years/Male

LAB NO. : 0369

DATE : 28/01/2023

REF. BY : Dr. YASH BHARGAVA

HAEMATOTOLOGY

Test Name	Test Results	Normal Range
ESR	5 MM in 1st hr.	0-20 MM in 1st hr.
Blood Group Rh Factor		
TEST	RESULT	
BLOOD GROUP	= "A"	
Rh FACTOR	= POSITIVE	

BIO-CHEMISTRY

Test Name	Test Results	Normal Range
Blood Sugar Fasting	98.00 mg/dL	70.00-110.00 mg/dL
Aspartate-Aminotransferase (AST/SGOT)	24.00 IU/L	0.00-38.00 IU/L
Alanine-Aminotransferase (ALT/SGPT)	16.00 IU/L	0.00-40.00 IU/L
Serum for Gamma Glutamyl Transferase	30.00 U/L	9.00-52.00 U/L
Serum Alkaline Phosphatase	116.00 IU/L	0.00-270.00 IU/L
BUN	17.00 mg/dL	15.00-45.00 mg/dL
Creatinine	0.76 mg/dL	0.70-1.30 mg/dL
URIC ACID	5.1 mg/dl	2.3 - 6.1 (Female) 3.6 - 8.2 (Male)

Signature of Technician

Conditions of Reporting :

We use best of the kits from International Market & the quality control is done by putting up Fresh standard/Control with each running.
The reported result are for information and for interpretation of the Referring Doctor only.
Results of tests may vary from laboratory to laboratory and also in some parameters time to time for the same patient.
This report is not valid for any medico-legal purposes.
Result of card test are limited by time of Reading the card.

257-A, Sheela Chaudhary Road, Talwandi, KOTA-5 (Raj.)

Tel 0744-3562955, Mob.: 9414227325, 9610209797 | E-mail : rxkota@gmail.com

Dr. Preeti Pathak
MD (Pathology)
Reg. No. - 24703/15880

Dr. Preeti Pathak, MD. (Path.)
Reg. 24703/15880

Signature of Pathologist



GOOD HEALTH LAB

RAMAKRISHNA HOSPITAL

(UNIT OF DR. L.K. BHARGAVA & SONS HUF)



PATIENT'S NAME: SHUBHAM GUPTA

AGE/SEX : 31 Years/Male

LAB NO. : 0369

DATE : 28/01/2023

REF. BY : Dr. YASH BHARGAVA

BIO-CHEMISTRY

Test Name	Test Results	Normal Range
Serum Total Protein A/G Ratio		
Total Proteins	7.10 g/dL	6.0-8.5
Albumin	4.30 g/dL	3.4-5.0
Globulin	2.80 g/dL	2.3-3.5
A/G Ratio	1.53:1	1.0-2.3
Serum Bilirubin		
Test Interval	Test Value	Unit Typical Reference
Total Bilirubin	0.70	mg/dL 0.0 - 1.0
Direct Bilirubin	0.10	mg/dL 0.0 - 0.25
Indirect Bilirubin	0.60	mg/dL 0.2 - 1.0

ORGAN PANEL

Lipid Profile

TEST	TEST VALUE	UNIT	NORMAL VALUE
Serum Cholesterol	180.0	mg/dL	130-200 mg%
Triglyceride	104.0	mg/dL	Up to 150 mg%
HDL Cholesterol	43.0	mg/dL	30-70 mg%
LDL Cholesterol	115.0	mg/dL	Up to 150 mg%
VLDL Cholesterol	22.0	mg/dL	Up to 80 mg %
Total Cholesterol/HDL Ratio	4.18		0.0-4.97
LDL/HDL Cholesterol Ratio	2.67		0.0-3.55

Signature of Technician

Conditions of Reporting :

We use best of the kits from international Market & the quality control is done by putting up Fresh standard/Control with each running.
The reported result are for information and for interpretation of the Reporting Doctor only.
Results of tests may vary from laboratory to laboratory and also in some parameters time to time for the same patient.
This report is not valid for any medico-legal purposes.
Result of card test are limited by time of Reading the card.

257-A, Sheela Chaudhary Road, Talwandi, KOTA-5 (Raj.)

Tel 0744-3562955, Mob.: 9414227325, 9610209797 | E-mail : rxkota@gmail.com

Dr. Preeti Pathak
MD (Pathology)
Reg. No.- 24703/15880

Dr. Preeti Pathak, MD. (Path.)
Reg. 24703/15880

Signature of Pathologist



GOOD HEALTH LAB

RAMAKRISHNA HOSPITAL

(UNIT OF DR. L.K. BHARGAVA & SONS HUF)



PATIENT'S NAME: SHUBHAM GUPTA

AGE/SEX : 31 Years/Male

LAB NO. : 0369

DATE : 28/01/2023

REF. BY : Dr. YASH BHARGAVA

OTHER

Glycosylated Hb (HbA1C)

TEST	VALUE	REFERENCE VALUE
HBA1C	5.5 %	Excellent Control < 5.5% Good Control : 5.5 to 7.00% Fair Control : 7.00 to 8.00% Poor Control : > 8.0 %

NOTE :- HbA1C is done on the spot with the latest Nycocard Reader 2, a test based on spectral reflectance. The assay used here is boronate affinity. Remember, the HbA1C is not the same as the glucose level. It is far superior to the blood glucose reading & it gives an average reading for the past 8-12 weeks.

Signature of Technician

Conditions of Reporting :

We use best of the kits from international Market & the quality control is done by putting up Fresh standard/Control with each running.
The reported result are for information and for interpretation of the Referring Doctor only
Results of tests may vary from laboratory to laboratory and also in some parameters time to time for the same patient.
This report is not valid for any medico-legal purposes.
Result of card test are limited by time of Reading the card.

257-A, Sheela Chaudhary Road, Talwandi, KOTA-5 (Raj.)

Tel 0744-3562955, Mob.: 9414227325, 9610209797 | E-mail : rxkota@gmail.com

Dr. Preeti Pathak
MD (Pathology)
Reg. No. - 24703/15880

Dr. Preeti Pathak, MD. (Path.)
Reg. 24703/15880

Signature of Pathologist



GOOD HEALTH LAB

RAMAKRISHNA HOSPITAL

(UNIT OF DR. L.K. BHARGAVA & SONS HUF)



PATIENT'S NAME: SHUBHAM GUPTA

AGE/SEX : 31 Years/Male

LAB NO. : 0369

DATE : 28/01/2023

REF. BY : Dr. YASH BHARGAVA

CHEMILUMINESCENCE BY CENTAUR CP

TEST	OBSERVED VALUE	NORMAL RANGE
Tri Iodothyronine (T3)	1.12 ng/ml	0.60-1.81 ng/ml
Total Thyronine (T4)	8.22 ug/dl	3.20-12.6 ug/dl
Thyroid Stimulating Hormone (TSH)	1.68 uIU/ml	Adults: 0.5 - 5.50 uIU/ml 1- 30 days : 0.52 - 16.00 1mo - 5yrs: 0.46 - 8.10 6 - 18 yrs : 0.36 - 6.00

SUMMARY:

T3 & T4 : Primary malfunction of the thyroid gland may result in excessive (hyper) or below normal (hypo) release of

T3 & T4. Disease in any portion of the thyroid - pituitary-hypothalamus system may influence the levels of

T3 & T4.

T4 levels are sensitive and superior indicator of hypothyroidism.

T3 levels better define hyperthyroidism, is an excellent indicator of the ability of thyroid to respond to both stimulatory and suppressive tests.

TSH : Circulating TSH levels are important in evaluating thyroid function. TSH is used in the differential diagnosis

of primary (thyroid) from secondary (pituitary) and tertiary (hypothalamus) hypothyroidism. In primary

hypothyroidism, TSH levels are elevated, while in secondary and tertiary hypothyroidism, TSH levels are low.

In primary hyperthyroidism, T3 & T4 levels are elevated and low or undetectable TSH.

Signature of Technician

Conditions of Reporting :

We use best of the kits from international Market & the quality control is done by putting up Fresh standard/Control with each running.

The reported result are for information and for interpretation of the Referring Doctor only

Results of tests may vary from laboratory to laboratory and also in some parameters time to time for the same patient.

This report is not valid for any medico-legal purposes.

Result of card test are limited by time of Reading the card.

257-A, Sheela Chaudhary Road, Talwandi, KOTA-5 (Raj.)

Tel 0744-3562955, Mob.: 9414227325, 9610209797 | E-mail : rxkota@gmail.com

Dr. Preeti Pathak
MD (Pathology)
Reg. No - 24703/15880

Dr. Preeti Pathak, MD. (Path.)
Reg. 24703/15880

Signature of Pathologist



GOOD HEALTH LAB

RAMAKRISHNA HOSPITAL

(UNIT OF DR. L.K. BHARGAVA & SONS HUF)



PATIENT'S NAME: SHUBHAM GUPTA

AGE/SEX : 31 Years/Male

LAB NO. : 0369

DATE : 28/01/2023

REF. BY : Dr. YASH BHARGAVA

CLINICAL PATHOLOGY

Urine-Routine Examination

PHYSICAL & CHEMICAL

REFERENCE VALUE

Colour	: Pale Yellow	
Apperance	: Clear	Clear
Reaction (pH)	: 5.6	4.5 - 6.5
Sp. Gravity	: 1.013	1.000 - 1.035
Albumin	: Nil	Negative
Glucose	: Nil	Negative

MICROSCOPIC

RBC	: Absent	1-2 /HPF
WBC	: Absent	1-2 /HPF
Epit. Cells	: Absent	1-2 /HPF
Crystals	: Nil	
Cast	: Nil	
Other	: Nil	

Signature of Technician

Conditions of Reporting :

We use best of the kits from international Market & the quality control is done by putting up Fresh standard/Control with each running.
The reported result are for information and for interpretation of the Referring Doctor only
Results of tests may vary from laboratory to laboratory and also in some parameters time to time for the same patient.
This report is not valid for any medico-legal purposes.
Result of card test are limited by time of Reading the card.

257-A, Sheela Chaudhary Road, Talwandi, KOTA-5 (Raj.)

Tel 0744-3562955, Mob.: 9414227325, 9610209797 | E-mail : rxkota@gmail.com

Dr. Preeti Pathak
MD (Pathology)
Reg. No.- 24703/15880
Dr. Preeti Pathak, MD. (Path.)
Reg. 24703/15880

Signature of Pathologist



GOOD HEALTH LAB

RAMAKRISHNA HOSPITAL

(UNIT OF DR. L.K. BHARGAVA & SONS HUF)



Name SHUBHAM GUPTA

LAB.N 04

Doctors Name : DR YASH BHARGAVA

Date: 28/01/2023

BIO-CHEMISTRY

TEST	RESULT
BUN/CREATININE.. Ratio	22.36

Signature of Technician

Conditions of Reporting :

We use best of the kits from international Market & the quality control is done by putting up Fresh standard/Control with each running.
The reported result are for information and for interpretation of the Referring Doctor only
Results of tests may vary from laboratory to laboratory and also in some parameters time to time for the same patient.
This report is not valid for any medico-legal purposes.
Result of card test are limited by time of Reading the card.

257-A, Sheela Chaudhary Road, Talwandi, KOTA-5 (Raj.)

Tel 0744-3562955, Mob.: 9414227325, 9610209797 | E-mail : rxkota@gmail.com

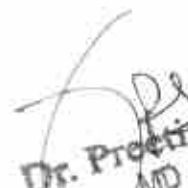
Dr. Preeti Pathak
MD (Pathology)
Reg. No - 24703/15880

Dr. Preeti Pathak, MD. (Path.)
Reg. 24703/15880

Signature of Pathologist



GOOD HEALTH LAB RAMAKRISHNA HOSPITAL

(UNIT OF DR. L.K. BHARGAVA & SONS HUF)



PATIENT'S NAME: SHUBHAM GUPTA

AGE/SEX : 31 Years/Male

LAB NO. : 0369

DATE : 28/01/2023

REF. BY : Dr. YASH BHARGAVA

RADIO-DIAGNOSIS

X-RAY CHEST PA VIEW

1. Both the lung fields are clear. Bronchovascular markings are within normal limits.
2. Both the hilar shadows are of normal size and shape, density.
3. Heart shadows appears central, normal in size and shape.
4. Trachea is in midline.
5. Both the domes of diaphragm are clear and sharp.
6. Both the C.P. angles are clear.
7. Bony cage and soft tissue shadows are normal.

IMPRESSION : Normal chest radiograph.

=====

Jyoti
डॉ. ज्योति भार्गव
M.B.B.S., D.M.D.

Signature of Technician

Conditions of Reporting :

We use best of the kits from international Market & the quality control is done by putting up Fresh standard/Control with each running.
The reported result are for information and for interpretation of the Referring Doctor only.
Results of tests may vary from laboratory to laboratory and also in some parameters time to time for the same patient.
This report is not valid for any medico-legal purposes.
Result of card test are limited by time of Reading the card.

257-A, Sheela Chaudhary Road, Taiwandi, KOTA-5 (Raj.)

Tel 0744-3562955, Mob.: 9414227325, 9610209797 | E-mail : rxkota@gmail.com

Dr. Preeti Pathak, MD. (Path.)
Reg. 24703/15880

Signature of Pathologist



GOOD HEALTH LAB

RAMAKRISHNA HOSPITAL

(UNIT OF DR. L.K. BHARGAVA & SONS HUF)



PATIENT'S NAME: SHUBHAM GUPTA

AGE/SEX : 31 Years/Male

LAB NO. : 0369

DATE : 28/01/2023

REF. BY : Dr. YASH BHARGAVA

ULTRA SONOGRAPHY

SONOGRAPHY FOR WHOLE ABDOMEN

LIVER: Appear normal in size, Non-tender with smooth & regular contour. Parenchymal echopattern appears homogeneous. The IHBR & hepatic vein radicals are not dilated. No evidence of focal echopoor / echorich lesion. Portal vein diameter is normal 10 mm. CBD diameter normal 03 mm.

GALL BLADDER: Gall bladder is physiologically distended & normal in size, shape & contour. Walls are smooth & regular with normal thickness. There is no evidence of cholelithiasis. The Murphy's sign is negative.

PANCREAS: Normal in size, shape, contour. There is no evidence of focal lesion. Pancreatic duct is not dilated. Pancreatic substance show homogeneous parenchymal echopattern. Paraortic lymph nodes & SMA appear normal.

SPLEEN: Normal in size & echopattern. Vessels seen in splenic hilum are not dilated.

KIDNEYS: Appear normal in size, shape, position, contour, cortical echogenicity & pelvicalyceal system. The corticomedullary demarkation is fair & ratio appears normal. There is no evidence of hydronephrosis, Nephrolithiasis.

Size right kidney 101 mm. X 78 mm.

Size left kidney 103 mm. X 79 mm.

Signature of Technician

Conditions of Reporting :

We use best of the kits from international Market & the quality control is done by putting up Fresh standard/Control with each running. The reported result are for information and for interpretation of the Referring Doctor only. Results of tests may vary from laboratory to laboratory and also in some parameters time to time for the same patient. This report is not valid for any medico-legal purposes. Result of card test are limited by time of Reading the card.

257-A, Sheela Chaudhary Road, Talwandi, KOTA-5 (Raj.)

Tel 0744-3562955, Mob.: 9414227325, 9610209797 | E-mail : rxkota@gmail.com

Dr. Preeti Pathak, MD. (Path.)
Reg. 24703/15880

Signature of Pathologist



GOOD HEALTH LAB RAMAKRISHNA HOSPITAL

(UNIT OF DR. L.K. BHARGAVA & SONS HUF)



PATIENT'S NAME: SHUBHAM GUPTA

AGE/SEX : 31 Years/Male

LAB NO. : 0369

DATE : 28/01/2023

REF. BY : Dr. YASH BHARGAVA

URI.BLADDER:Bladder walls are smooth & normal in thickness. There is No evidence of mass / stone in the lumen. Bladder capacity appears normal & postvoid Residual volume not significant.

PROSTATE: Normal in shape, contour & parenchymal echogenicity. Its capsule is intact and there is no evidence of focal lesion. Size 23 X 26 X 23 mm. Volume 11 gms.

SPECIFIC: No evidence of retroperitoneal mass/free fluid in peritoneal cavity.

IMPRESSION: Ultrasonographic findings are s/o of normal study.

M. Pathak
डॉ. मोनिका भार्गव
एम.डी. पी.एच.
रामाकृष्णा हॉस्पिटल
रजि. नं. 006311 / 22544

Signature of Technician

Conditions of Reporting :

We use best of the kits from International Market & the quality control is done by putting up Fresh standard/Control with each running.
The reported result are for information and for interpretation of the Referring Doctor only
Results of tests may vary from laboratory to laboratory and also in some parameters time to time for the same patient.
This report is not valid for any medico-legal purposes.
Result of card test are limited by time of Reading the card.

257-A, Sheela Chaudhary Road, Talwandi, KOTA-5 (Raj.)

Tel 0744-3562955, Mob.: 9414227325, 9610209797 | E-mail : rxkota@gmail.com

Dr. Preeti Pathak, MD. (Path.)
Reg. 24703/15880

Signature of Pathologist

212326 / SHUBHAM GUPTA / 31 Yrs / M / 168 Cms / 72 Kg Date: 28-Jan-2023 Refd By : DR.MONIKA Examined By :

Stage	Time	Duration	Speed (mph)	Elevation	METS	Rate	% THR	BP	RPE	PVC	Comments
Supine	00:17	0:17	00.0	00.0	01.0	101	53 %	110/70	111	00	
Standing	00:50	0:33	00.0	00.0	01.0	103	54 %	110/70	113	00	
HV	01:25	0:35	00.0	00.0	01.0	098	52 %	110/70	107	00	
Warm Up	02:24	0:59	00.0	00.0	01.0	115	61 %	110/70	126	00	
ExStart	02:44	0:20	01.0	00.0	01.0	110	58 %	110/70	121	00	
BRUCE Stage 1	05:44	3:00	01.7	10.0	04.7	134	71 %	124/80	166	00	
BRUCE Stage 2	08:44	3:00	02.5	12.0	07.1	159	84 %	130/86	206	00	
BRUCE Stage 3	11:44	3:00	03.4	14.0	10.2	189	100 %	140/92	264	00	
PeakEX	11:48	0:04	01.1	00.0	10.3	190	101 %	140/92	266	00	
Recovery	12:48	1:00	01.1	00.0	04.2	171	90 %	142/90	242	00	
Recovery	13:48	2:00	00.0	00.0	01.0	129	73 %	138/88	190	00	
Recovery	14:48	3:00	00.0	00.0	01.0	123	65 %	138/88	159	00	
Recovery	15:48	4:00	00.0	00.0	01.0	124	66 %	128/84	158	00	
Recovery	16:48	5:00	00.0	00.0	01.0	121	64 %	128/84	154	00	
Recovery	16:53	5:06	00.0	00.0	01.0	123	65 %	128/84	157	00	

FINDINGS :

Exercise Time : 09:04
 Max HR Attained : 190 bpm 101% of Target 189
 Max BP Attained : 142/90
 Max Workload Attained : 10.3 Good response to induced stress
 Test End Reasons : Test Complete, Heart Rate Achieved Test Complete, Heart Rate Achieved

REPORT :

Doctor : DR YASH BHARGAVA

M. Shyam
 RAMA KRISHNA HOSPITAL
 KOTA
 212326 / 22544

212325 / SHUBHAM GUPTA / 31 Yrs / M / 168 Cms / 72 Kg / HR : 101

ACHIL

Date: 28-Jan-2023 12:53:27 PM METS: 1.01 101 bpm 53% of THR BP: 110/70 mmHg Combined Medication: BLOC, Clo, Metolol, Clo, Hb, 0.25, Fe/L, F 35, Fe

E:Time: 00:00 0.0 mph 0.0% 25 min Sec 1.0 cm/mV

4X (10 vials Front)

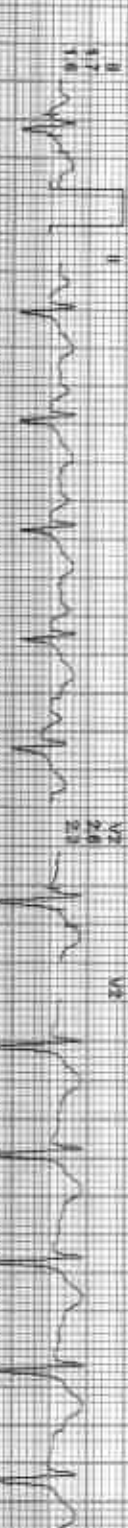
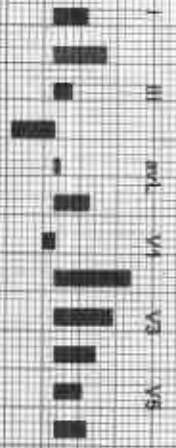
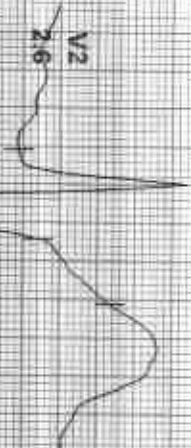

REMARKS:

ADX-6040-1201-25V-1000-1000

ACI PL

212325 / SHUBHAM GUPTA / 31 Yrs / M / 168 Cms / 72 Kg / HR 103

Date: 29-Jan-2023 02:52:27 PM METS: 140 103 bpm 59% of THR BP: 110/70 mmHg Combined Modals: SpO2 On Mouth Ox: 98.0% (SpO2) F 36 Hz

AX 80 v/s Post J

E Time: 09:09 0:0 min 0.0%
28 min Sec 1:0 CHRMV

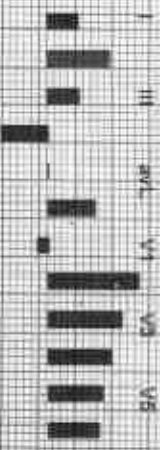
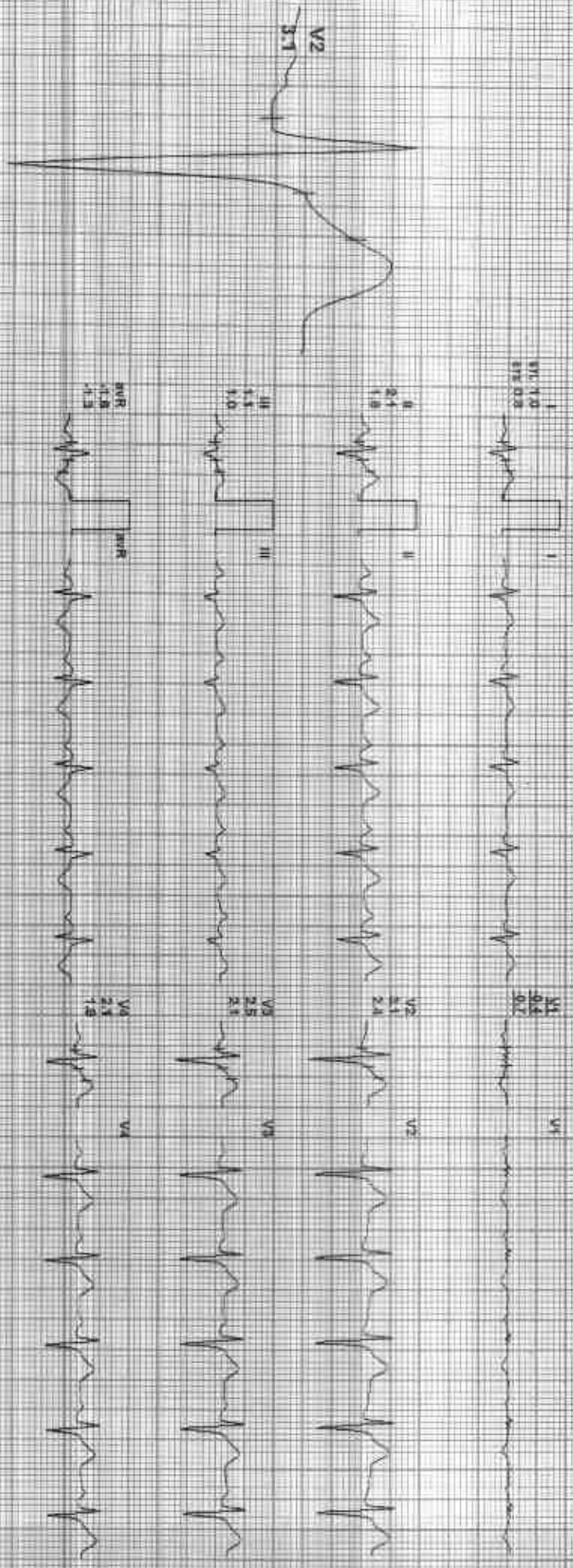

REMARKS:

INDICATED BY THE PHYSICIAN



212325 / SHUBHAM GUPTA / 31 Yrs / M / 168 Cms / 72 Kg / HR 98

Date: 28-Jan-2023 02:58:25 PM METS: 1.87/98 bpm 52% of THR BP: 110/70 mmHg Combined Metabolic/ Elec/ Grav/Hydrof Com/HF 0.05 Hz U-J 35 Hz

ExTime: 00:00 0.0 mph 0.0%
25 number 1.0 C/min

4X 30 m/s Post J

PR 0.0
PVS 0.8



PR 2.0
PVS 1.8



PR 1.3
PVS 1.7



PR 1.4
PVS 1.3



PR 0.2
PVS 0.1

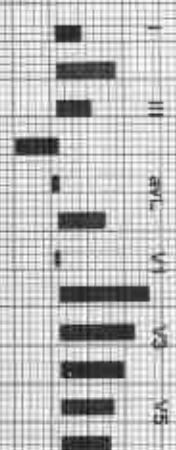

PR 1.6
PVS 1.5



REMARKS

ADP GEN1521155A/B/H/E/T/G/M



212325 / SHUBHAM GUPTA / 31 Yrs/M / 168 Cms / 72 Kg / HR : 115

Date: 26-Jan-2023 09:53:27 AM ME: 10/115 bpm 51% of HR Max Sp: 100/70 mmHg Combined Modals: BLD Cholesterol HbA1c: 05 HOLE 35 Hz

E-Time: 00:00 0.0 mph 0.0%

25 min/Sec: 1.0 Cal/Min

4X 80 ms Post 1

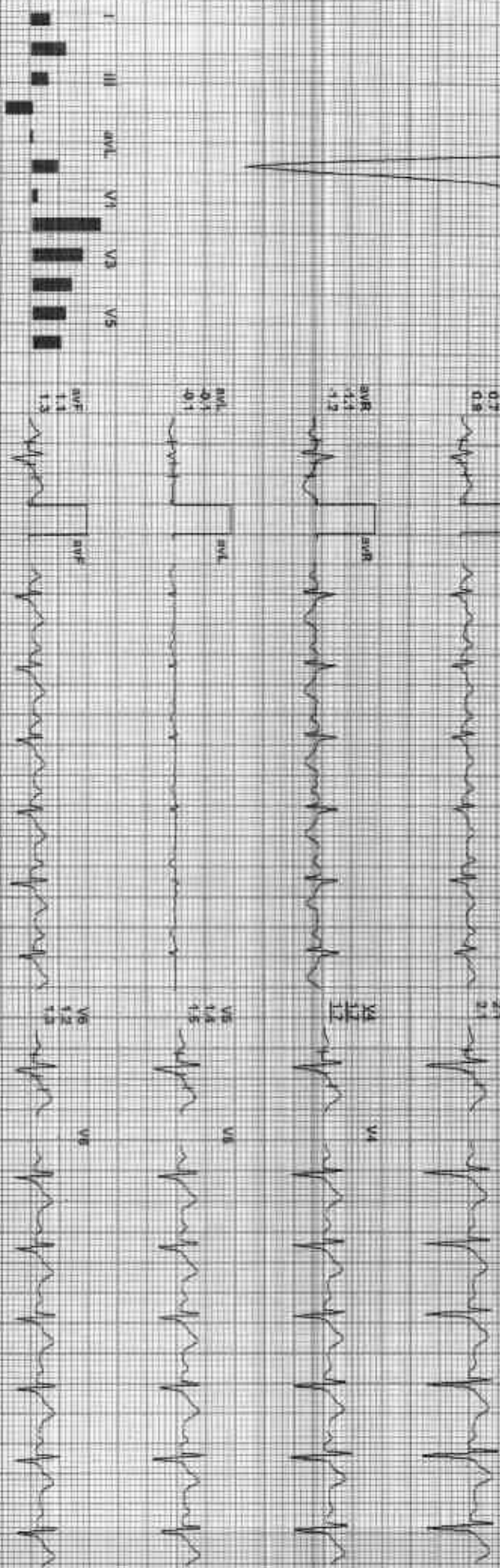
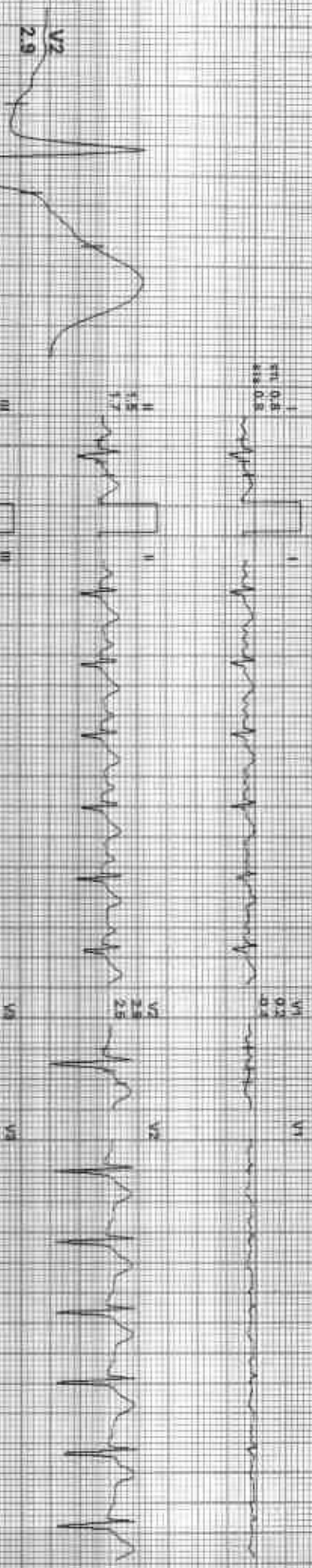

REMARKS: I II aVR aVL V1 V2 V3 V4 V5 V6



212325 / SHUBHAM GUPTA / 31 YRS / M / 168 Cms / 72 Kg / HR : 110

Date: 28-Mar-2023 02:53:27 PM METS: 1.0 / 110 bpm 88% of THR BP: 110/70 mmHg Combined Medicine: B/C On/Not on Ch/HF 0.05 Hz/UF 35 Hz

AX 80 Hrs Post J

EXTIME: 00:00 - 1.0 min 0.0%
25 min/Sec 1.0 Cal/Min

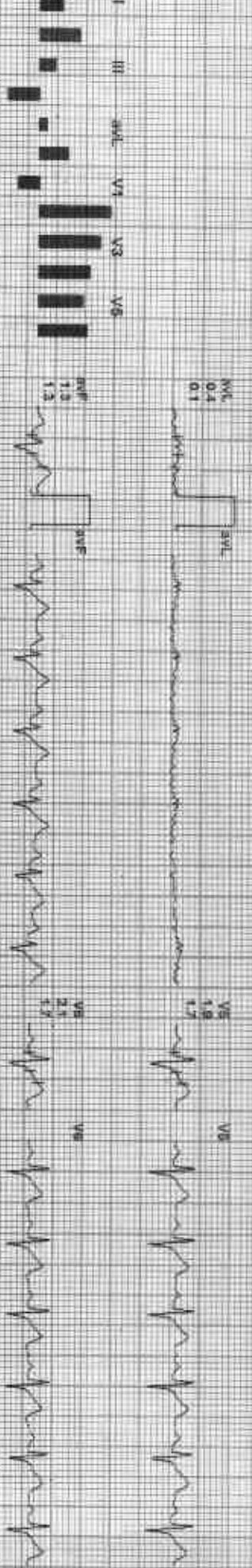
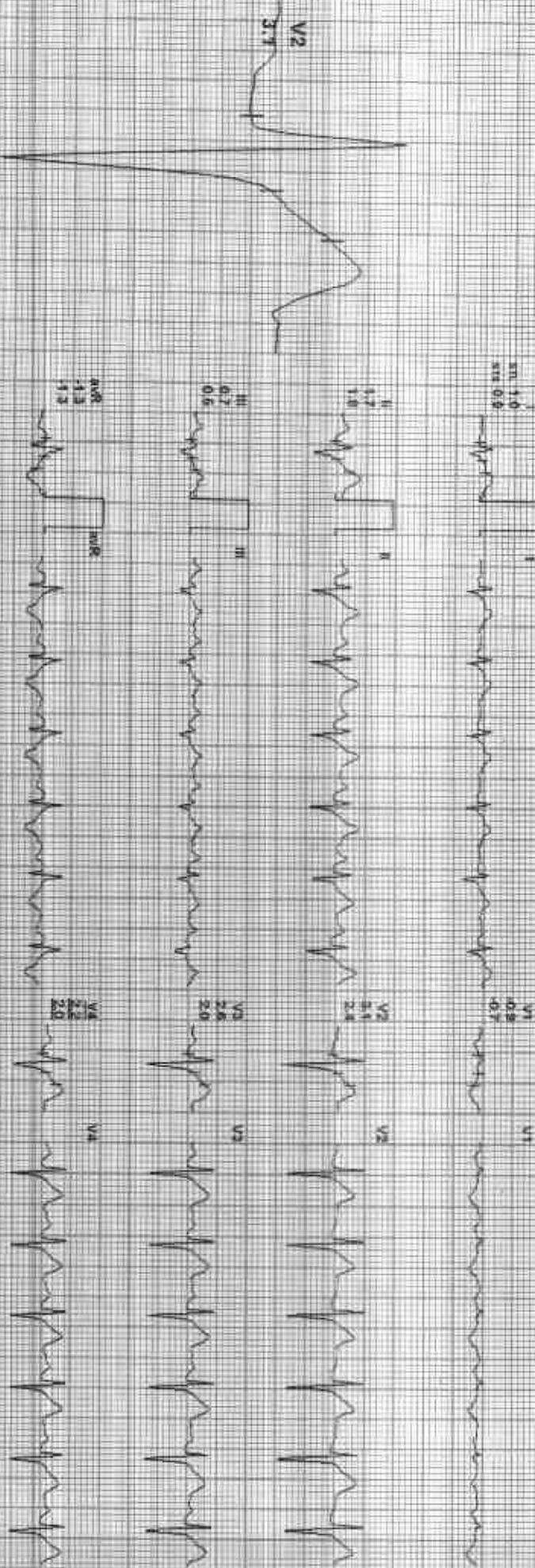

REMARKS: I II aVR aVL V1 V2 V3 V4 V5 V6



212325 / SHUBHAM GUPTA / 31 Yrs / M / 168 Cms / 72 Kg / HR : 189

Date: 28-Jan-2023 07:53:27 PM INCLTS: 10.26 188 bpm 100% at THR 6P 140/82 mmHg Combined Mediana BCG QIV NATCH QIV HFPCOS NEILF 55 HE

E:Time: 08:00 3.4 mph 14.0%
25 mm/Sec 1.0 Cm/mV

4X 80 ans post J

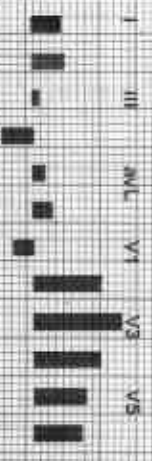
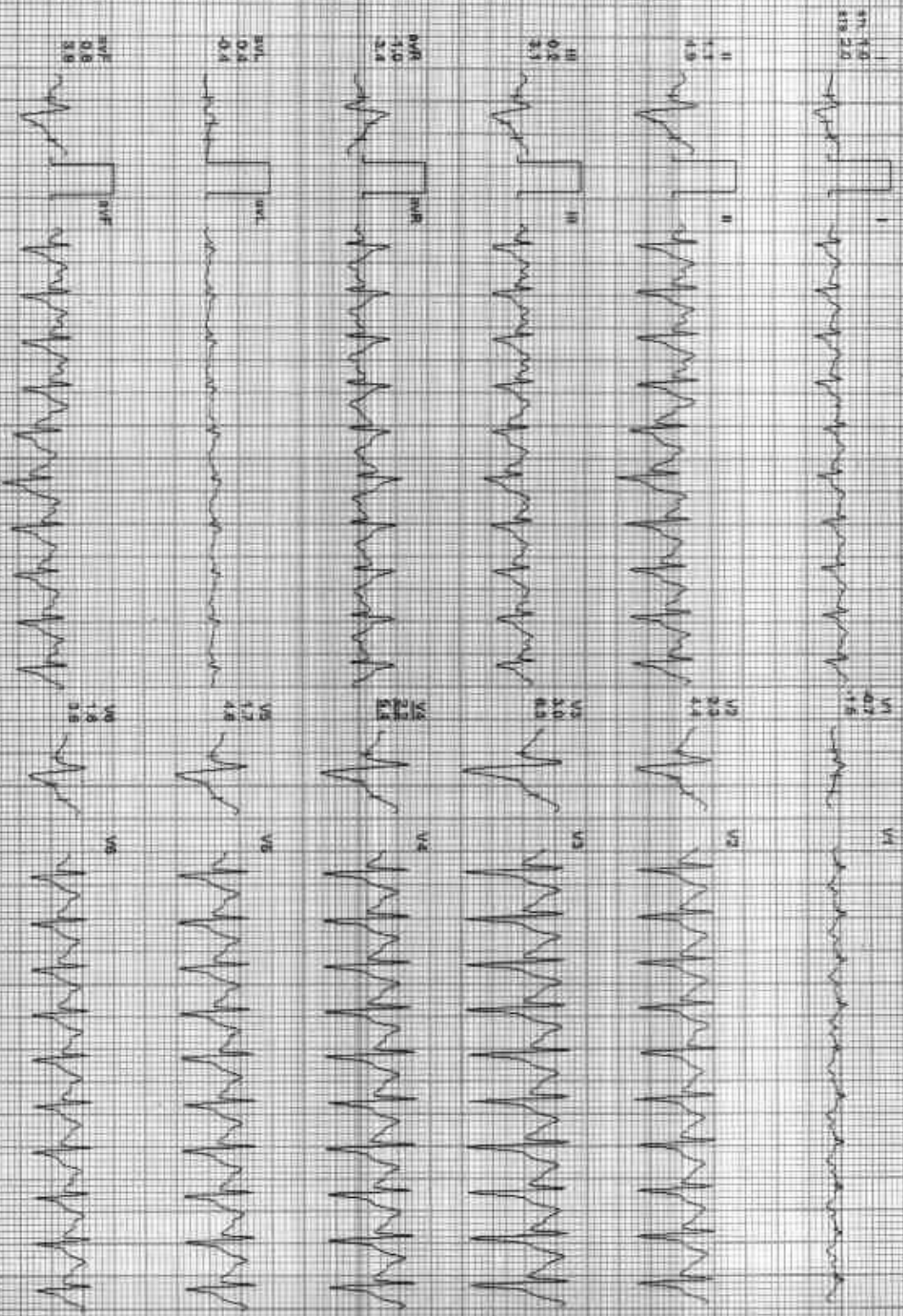
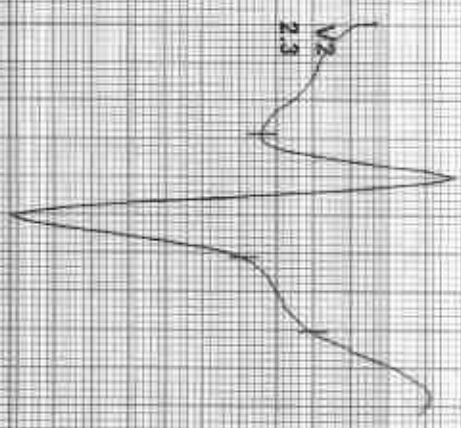

REMARKS:
I II III aVR aVL aVF V1 V2 V3 V4 V5 V6



212325 / SHUBHAM GUPTA / 31 YRS / M / 168 Gms / 72 Kg / HR : 190

Date: 20-Jan-2023 02:53:27 PM NETS: 10.3 190 bpm 104% p-THR GP: 140r2z mmHg Combined Manual/ ECG/DL/Noth/Dr/HR: 0.05 Hz/1.5 Hz

Estimote 08.05 1.1 mph 0.8K
28 mHz/sec 1.0 Century

AX 60 ms Post 1

1
RT 1.0
RM 2.0



V1

0.2

1.5

V1



II
RT 1.1
RM 2.0



V2

2.2

2.4

V2



V2
2.3

III
RT 0.2
RM 2.1



V3

2.0

2.3

V3



aVR
RT 1.0
RM 2.5



V4

2.2

2.4

V4

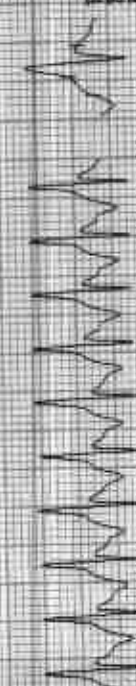

aVL
RT 0.4
RM 2.0

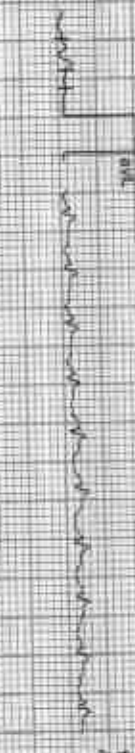

V4

1.1

1.0

V4

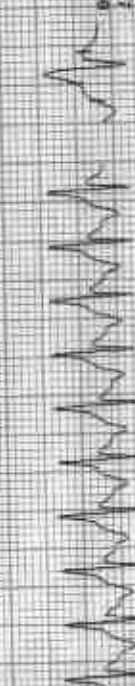

aVF
RT 0.6
RM 3.9



V5

1.5

2.0

V5



REMARKS

PDX: 05161-10011251R.M10m0pms

Ka.P.L.

212325 / SHUBHAM GUPTA / 31 Yrs / M / 168 Cms / 72 Kg / HR - 171

Date: 28-Jan-2023 02:53:21 PM METS: 4.27 (174 bpm 90% of TLK) gpr: 142/90 mmHg Combined Medication: B.L.C On: N/A HR: 0:05 142/90 mmHg

ESTIM: 68-104 1.1 mph 0.0%
25 mm/Sec 1.0 cm/mV

4X 60 ms-Peak V

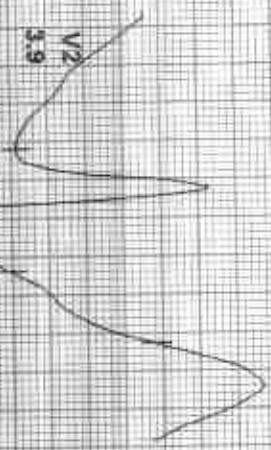

REMARKS:

ADX-GEMV-SDOT-29-HEALTH-INDIA

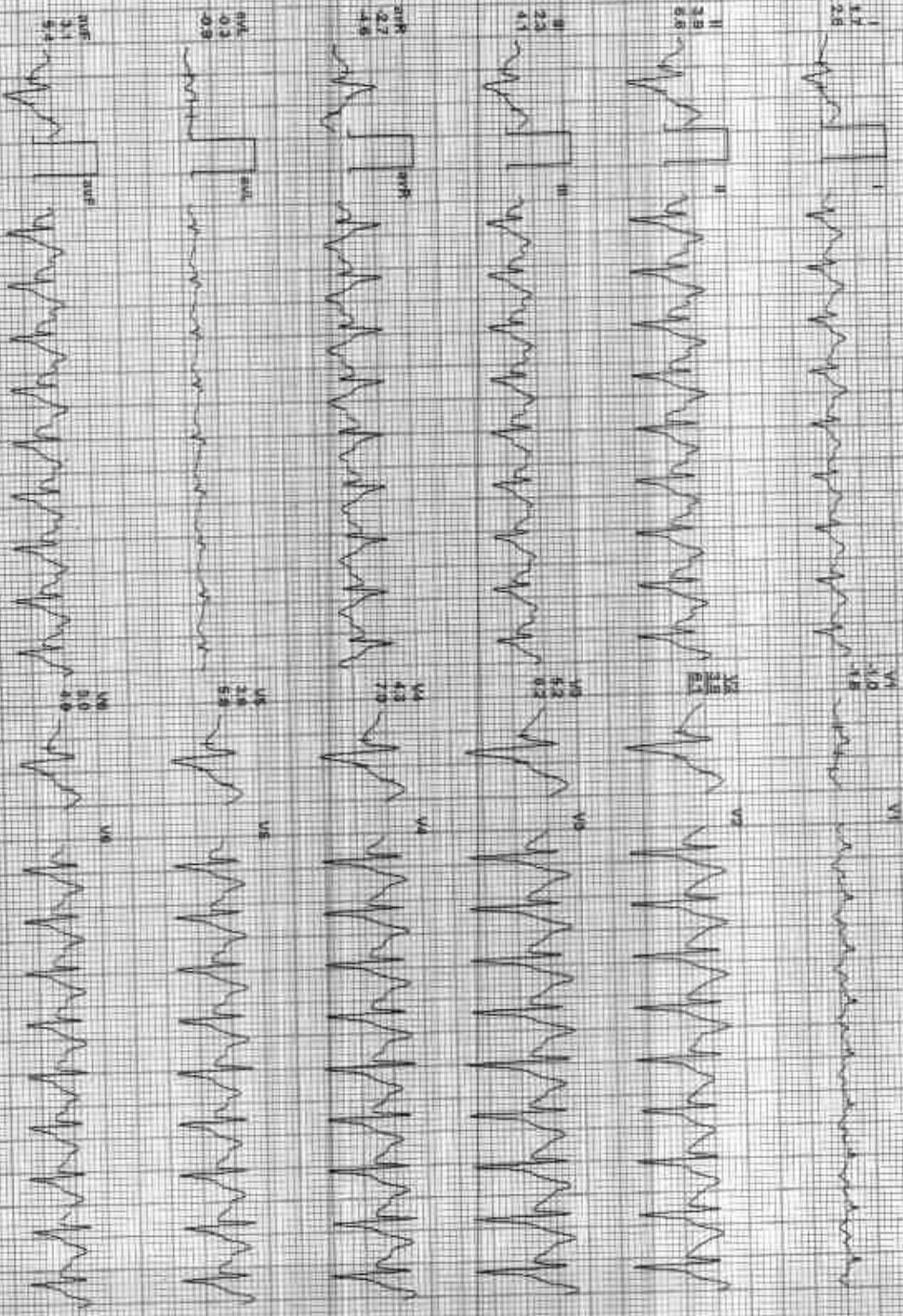



Date: 26-Jan-2025 02:53:27 PM
4X 50 ms/Box I

METS: 1.07 138 bpm 73% of HR 168 168 lbs 72 kg
Continued Medication: BIC-Gen Nodon Cnv/HP 0.05 Hz/LF 36 Hz

Ex Time: 08:04 0.0 min 0.00V
25 mm/Sec 1.0 Cm/Div

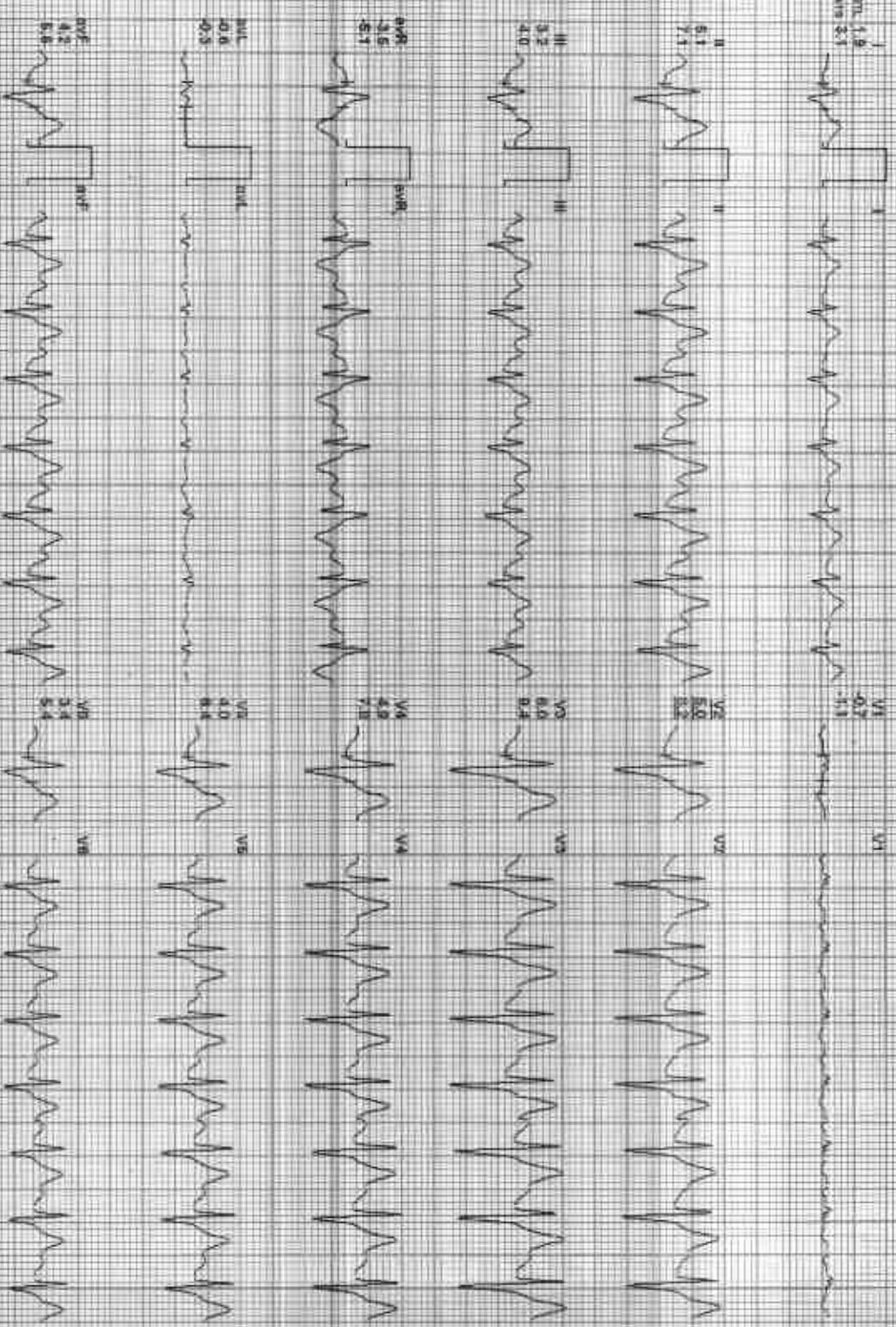
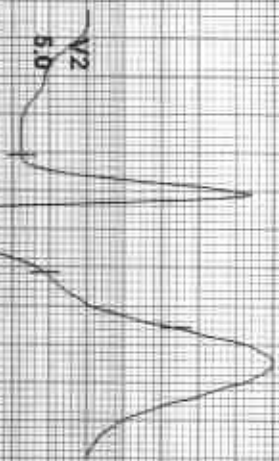

REMARKS: I, II, III, aVR, aVL, aVF, V1, V2, V3, V4, V5, V6



212325 / SHUBHAM GUPTA / 31 Yrs / M / 168 Cms / 72 Kg / HR - 123

Date: 20-Jan-2023 02:53:27 PM METS: 1.01 123 bpm 86% of THR BP: 139/88 mmHg Combined Metabolic (R/C On Metch Oxy) at 0.25 rest 35 %

E Time: 09:04 0:07 mph 0:0% 25 minSec 1.0 Cr/min

4X 70 Wts Post 1

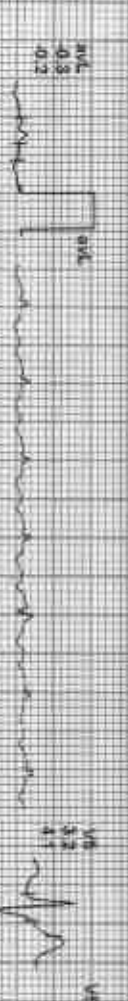
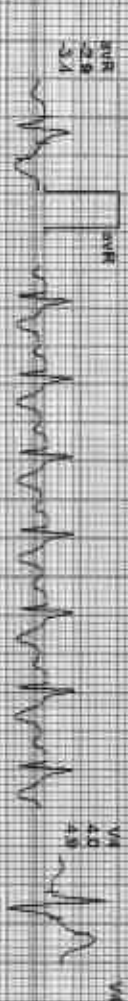
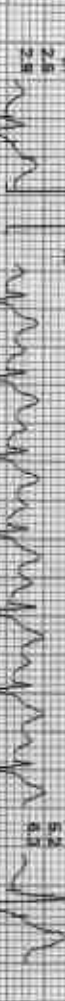

REMARKS:



Date: 20-Jan-2023 12:54:27 PM MEETS: 101/124 bpm, 84 of 1HR BP: 128/84 mmHg Combined Modulate: 81C On Mouth Chl 1H 0.55 RULF 35 Hz
 4X 70 mg Post 1

ECG Time: 09:04 0.0 mV, 0.0m
 25 mm/Sec 1.0 cm/mV

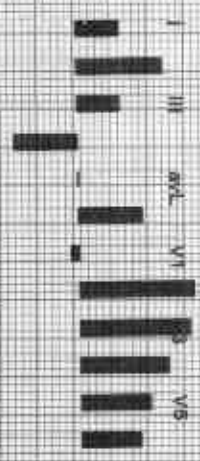
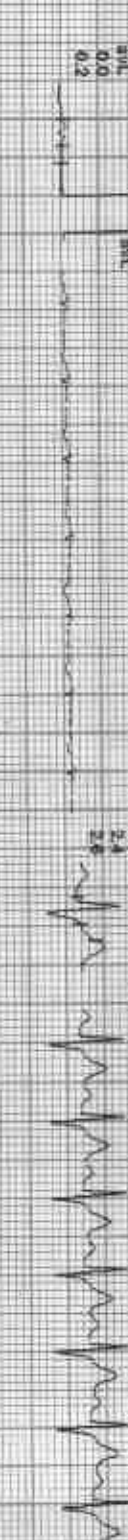
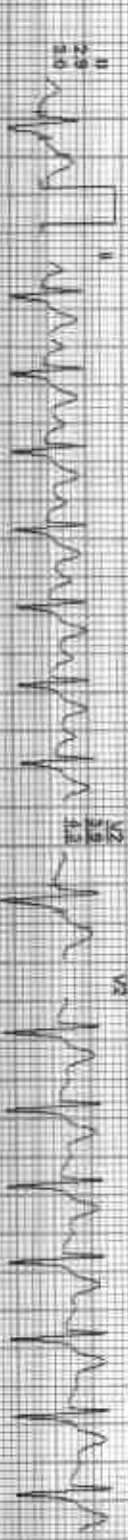

REMARKS:



212325 / SHUBHAM GUPTA / 31 Yrs / M / 168 Cms / 72 Kg / HR 121

Date: 28-Jan-2023 12:53:27 PM METS: 1.01 121 mm/s at THR BP: 129/81 mmHg Combined Medicine S.C.Dr. Mohd. Ow. HF: 0.05 Hz/LF: 0.0 Hz

4X 80 ms Post /

EXTIME: 08/04 0.0 m/s 0.0%
25 mm/sec 1.0 cm/mV

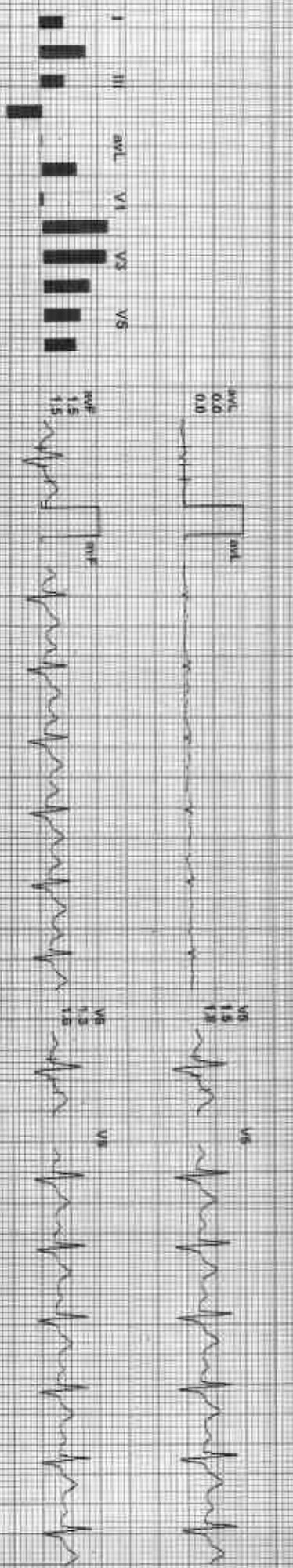
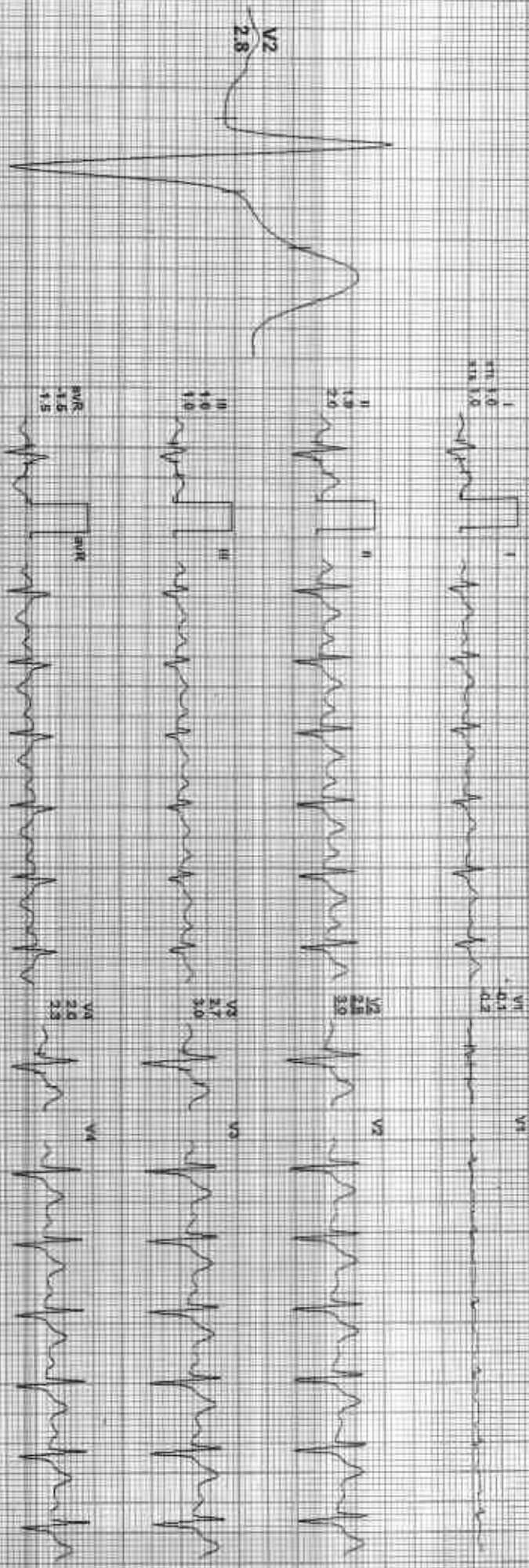

REMARKS:

443X-GENE-162011251274140916



212325 / SHUBHAM GUPTA / 31 Yrs / M / 168 Cms / 72 Kg / HR : 123

Date: 28-Jan-2025 02:59:27 PM METS: 1.0/ 123 bpm 85% of THR BP: 128/84 mmHg Combined Modality BUC On Mouth Cav. HR: 0.75 Hz(11.35 Hz)

EstTime: 09:04 0.0 mpm 0.9%
25 mm/Sec 1.0 cm/mV

4X 90 WBS P581 V

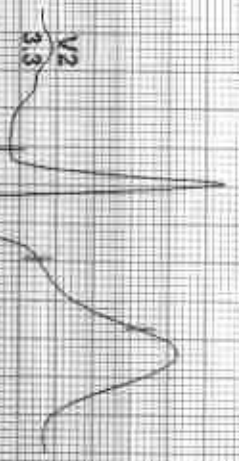

REMARKS:

212325 / SHUBHAM GUPTA / 31 Yrs / M / 168 Cms / 72 Kg / HR 128

Date: 28-Jan-2023 02:53:23 PM



I II III aVR aVL aVF V1 V2 V3 V4 V5 V6

ADP

GOOD HEALTH LAB

PADMA KRISHNA HOSAINU KOTA
Patient Information

ID:

003825

Name:

SHRISRAM GOPALA

Age:

Religion:

Smoker:

N

Time Date: 16-05-06

20/01/23

EGG Set 1, 06s

Striping Mode: AUTO, 3

Paper:

10 mm/1V

Speed:

25mm/Sec

Filter:

0.5-35Hz

Modifi:

ON

Sync Lead: IT

ARMO MEDICAL SYSTEMS P13555-A-103 (Ver-1.1M)

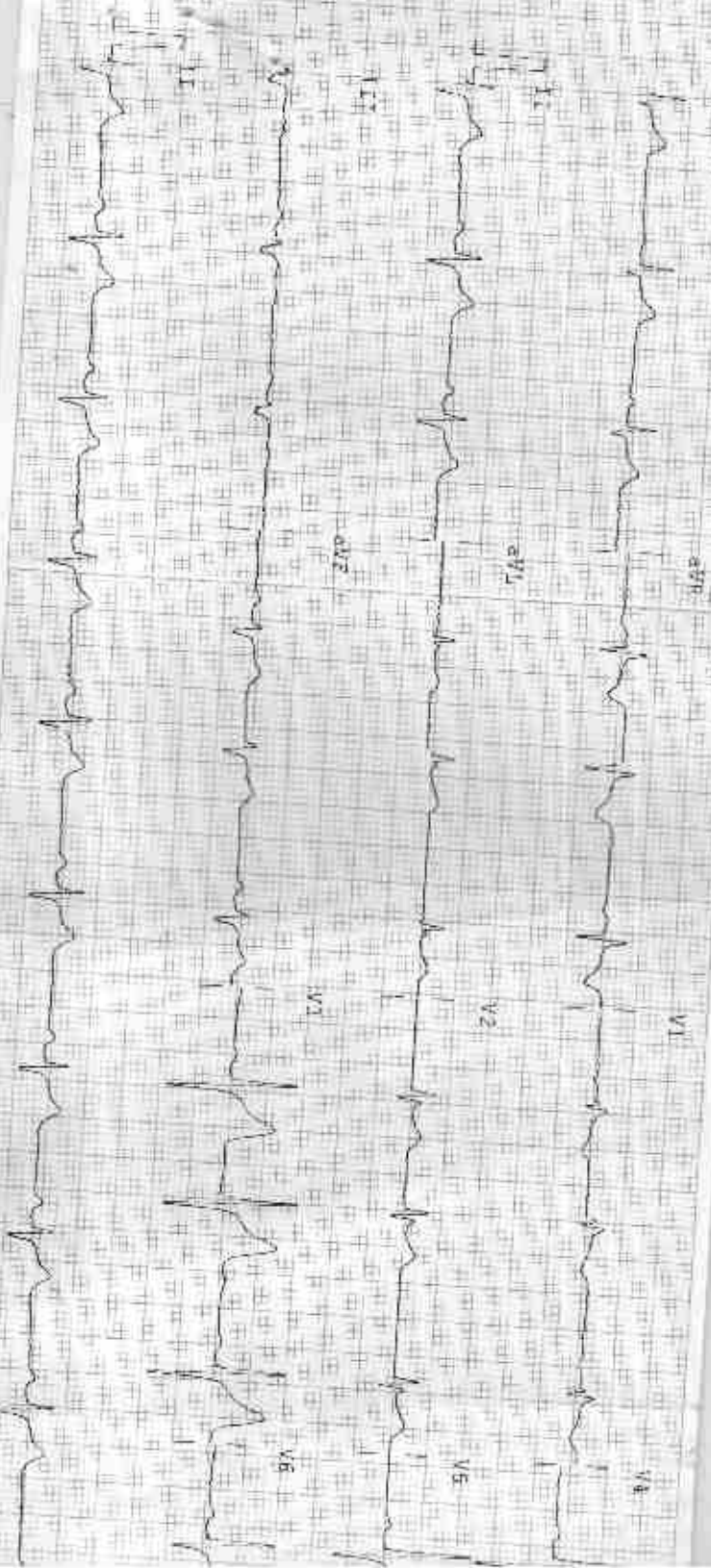

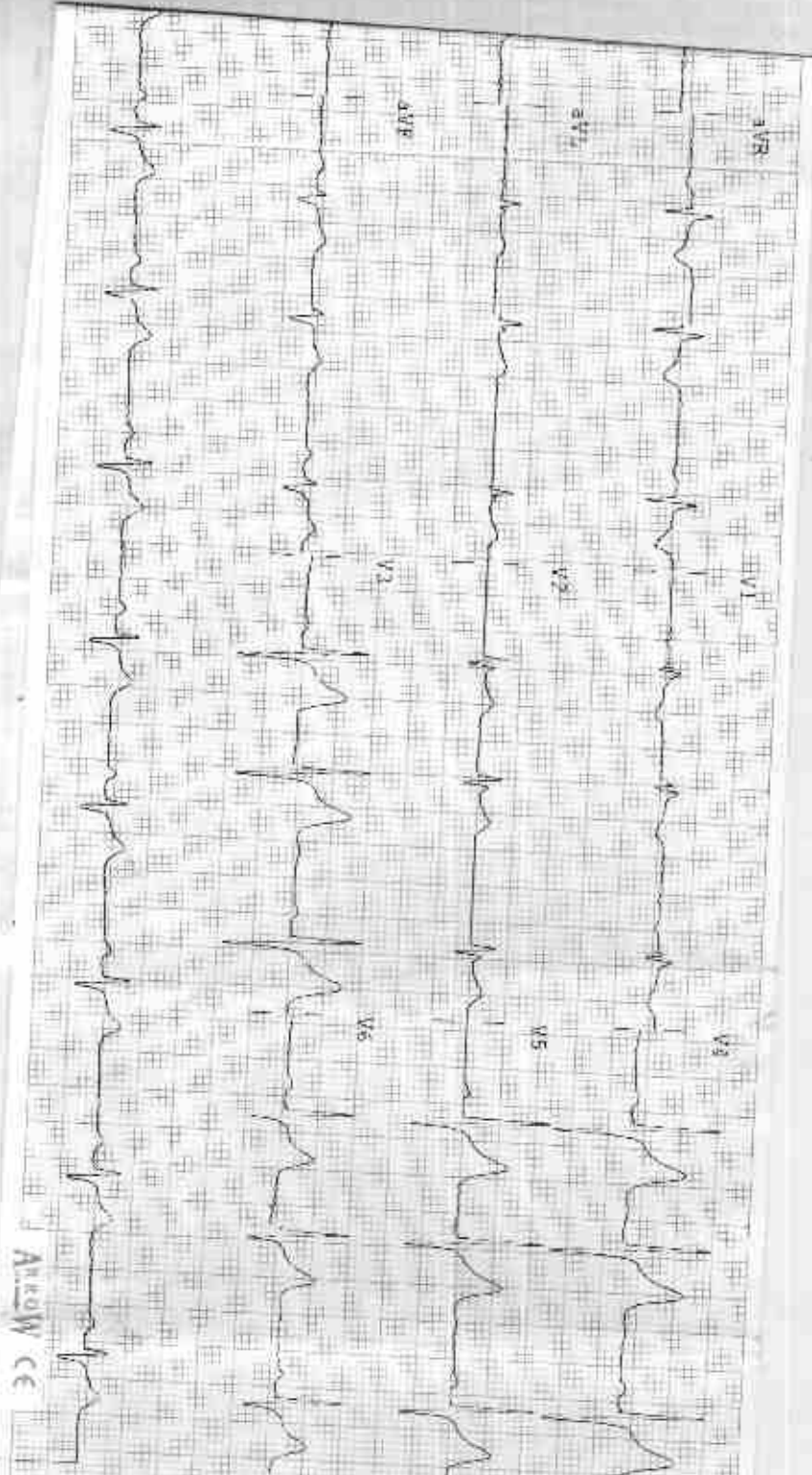

Observations

HR - 84 bpm
 P-R - 936 ms
 P-Q - 200 ms
 QRS - 112 ms
 Q-T - 196-189 ms
 AQT - 170
 T AXIS - 50°
 T AXIS - 26°

Indications

HR Normal
 Functional Sinus
 Normal Electric Heart Axis

Remarks

Dr. M. S. ...
 ...
 ...



SHUBHAM GUPTA DR. YASH M 2755 1-28/2023 CHEST.FRN P->A
RAMA KRISHNA HOSPITAL 257 A, SHEEL A CHAUDRY ROAD, TALWANDI, KOTA (RAJ)