

DDRRC Hospital

YADUKRISHNAN H (27 M)

ID: 2251

Date: 25-Mar-23

Exec Time : 0 m 0 s

Stage Time : 0 m 47 s

HR: 80 bpm

Protocol: Bruce

Stage: Supine

Speed: 0 mph

Grade: 0 %

(THR: 173 bpm)

B.P: 120 / 80

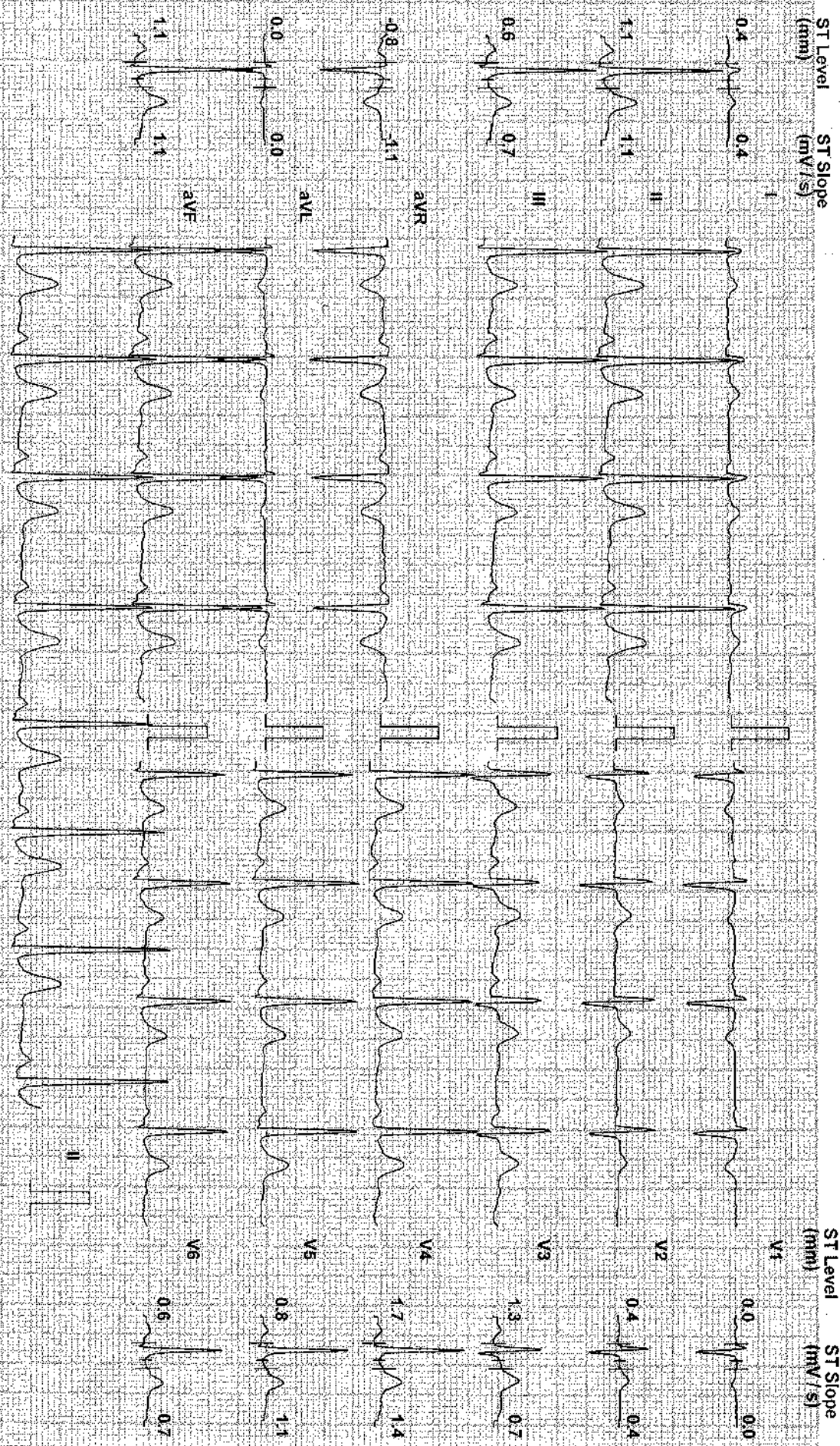

Chart Speed: 25 mm/sec
Schlier-Standard V47

Filter: 35 Hz

Mains Filtr: ON

Amp: 10 mm

ISO = P - 60 ms

Q = R + 60 ms

Pqd J = J + 60 ms

DDRC Hospital

YADUKRISHNAN H (27 M)

ID: 2251

Date: 25-Mar-23

Exec Time : 0 m 0 s

Stage Time : 0 m 10 s HR: 65 bpm

Protocol: Bruce

Stage: Standing

Speed: 0 mph

Grade: 0 %

(THR: 173 bpm)

B.P: 120 / 80

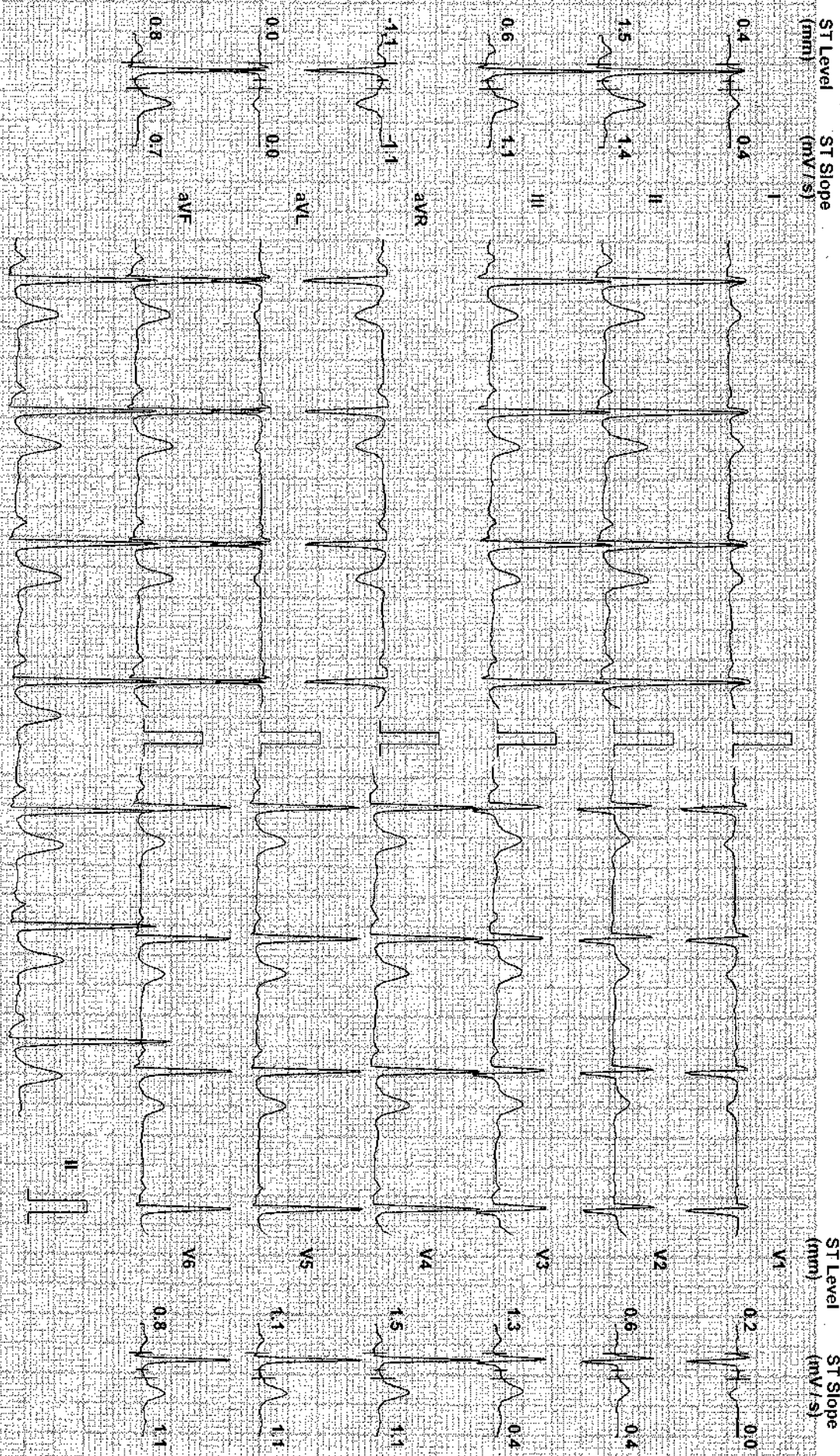

Chart Speed: 25 mm/sec
Schiller Standard V 47

Filter: 35 Hz

Mains Filter ON

Amp: 10 mm

ISO = R 60 ms

V = R 60 ms

Post V = J 60 ms

DDRC Hospital

YADUKRISHNAN H (27 M)

ID: 2251

Date: 25-Mar-23

Exec Time : 0 m 0 s

Stage Time : 0 m 13 s

HR: 68 bpm

Protocol: Bruce

Stage: Hyperventilation

Speed: 0 mph

Grade: 0 %

(THR: 173 bpm)

B.P: 120 / 80

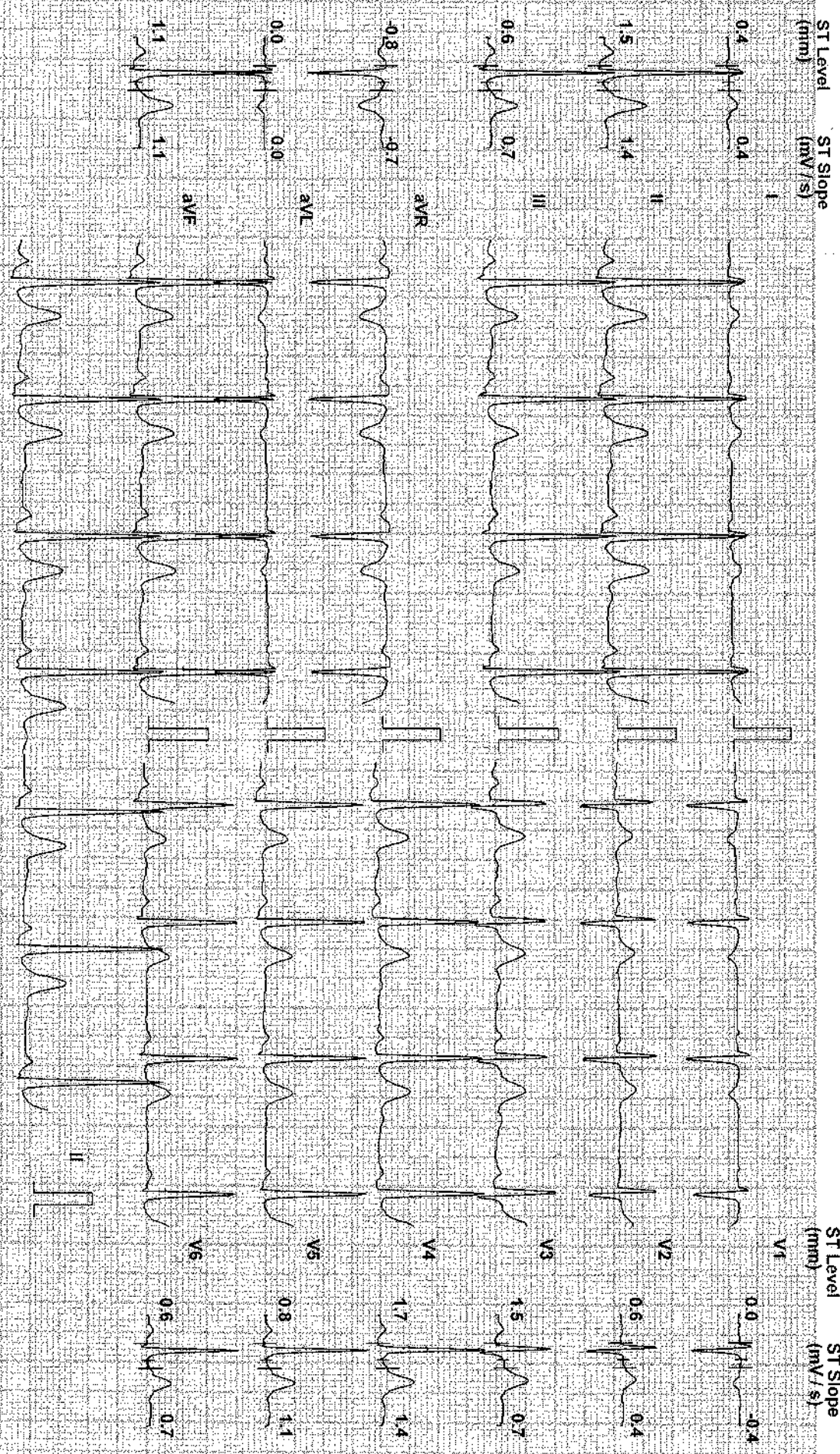

Chart Speed: 25 mm/sec
Filter: 35 Hz
Mains Fil: ON
Amp: 10 mm
ISO = R: 60 ms
J = R: 60 ms
Post J = U: 60 ms
Schlier Spanden V4.7

DDRC Hospital

YADUKRISHNAN H (27 M)

ID: 2251

Date: 25-Mar-23 Exec Time : 3 m 0 s Stage Time : 3 m 0 s HR: 108 bpm

Protocol: Bruce

Stage: 1

Speed: 1.7 mph Grade: 10 % (THR: 173 bpm) B.P: 120 / 80

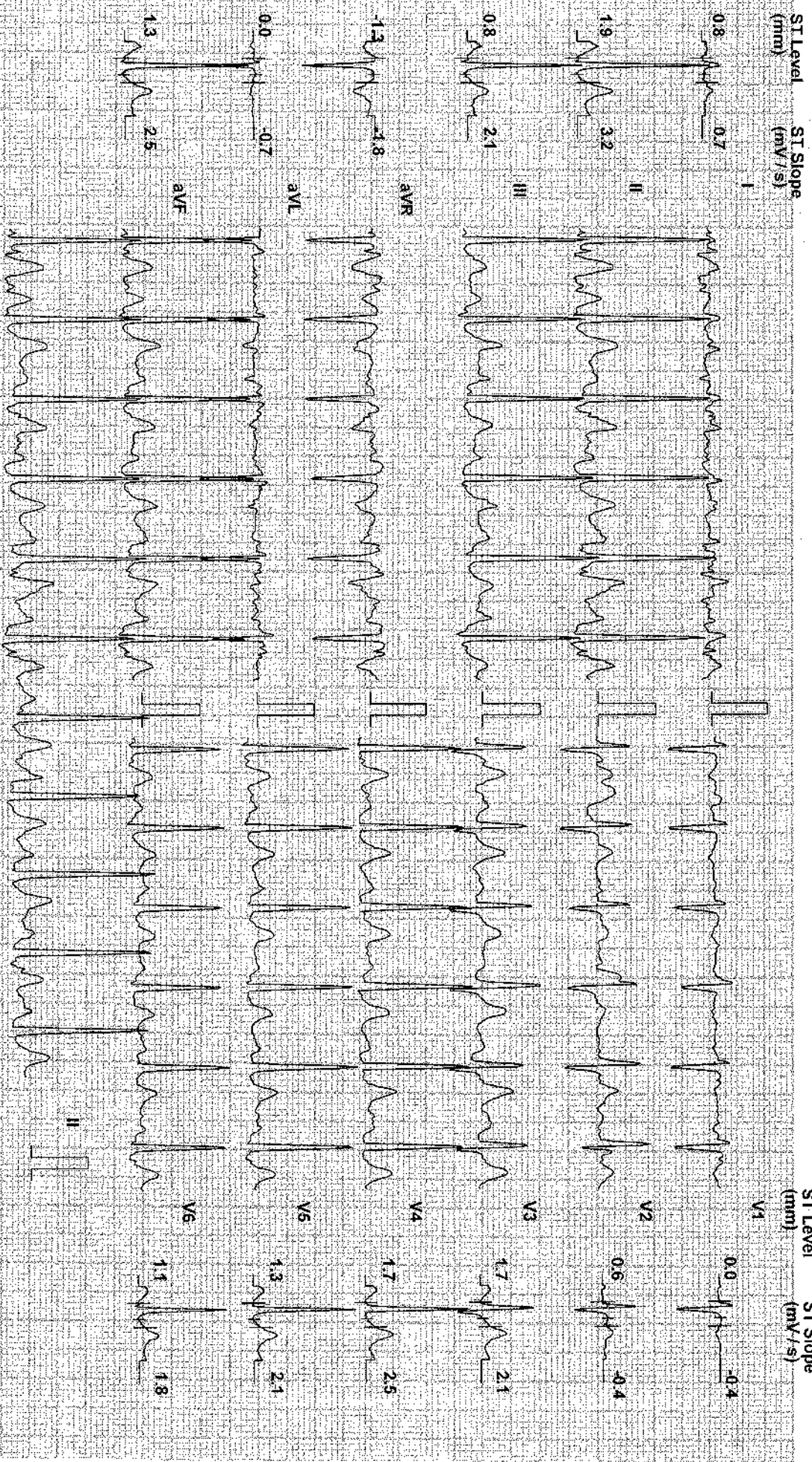

Chart Speed: 25 mm/Sec
Schluter Standard V 4.7

Filter: 35-Hz

Mains Filter ON

Amp: 10 mm

50 = R-60 ms

J = R-60 ms

Post J = V + 60 ms

DDRC Hospital

YADUKRISHNAN H (27 M)

ID: 2251

Date: 25-Mar-23

Exec Time : 6 m 0 s

Stage Time : 3 m 0 s

HR: 126 bpm

Protocol: Bruce

Stage: 2

Speed: 2.5 mph

Grade: 12 %

(THR: 173 bpm)

B.P: 120 / 80

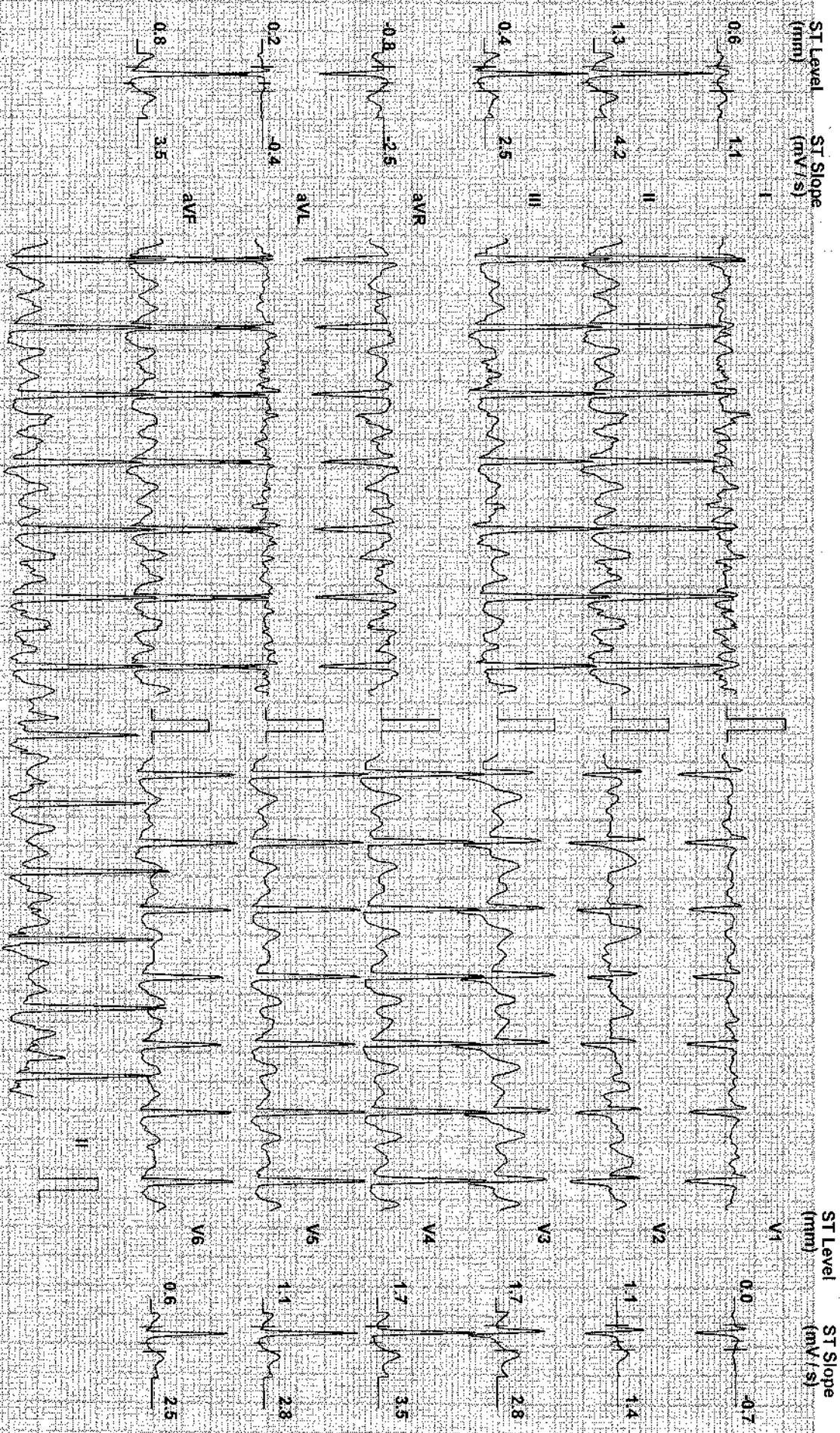

Chart Speed 25 mm/sec
Schiller Spandon V 477

Filter: 35 Hz

Mains Fil: ON

Amp: 10 mm

ISO = R - 60 ms

J = R * 60 ms

Post J = J * 60 ms

DDRC Hospital

YADUKRISHNAN H (27 M)

ID: 2251

Date: 25-Mar-23

Exec Time : 9 m 0 s

Stage Time : 3 m 0 s

HR: 148 bpm

Protocol: Bruce

Stage: 3

Speed: 3.4 mph

Grade: 14 %

(THR: 173 bpm)

B.P: 120 / 80

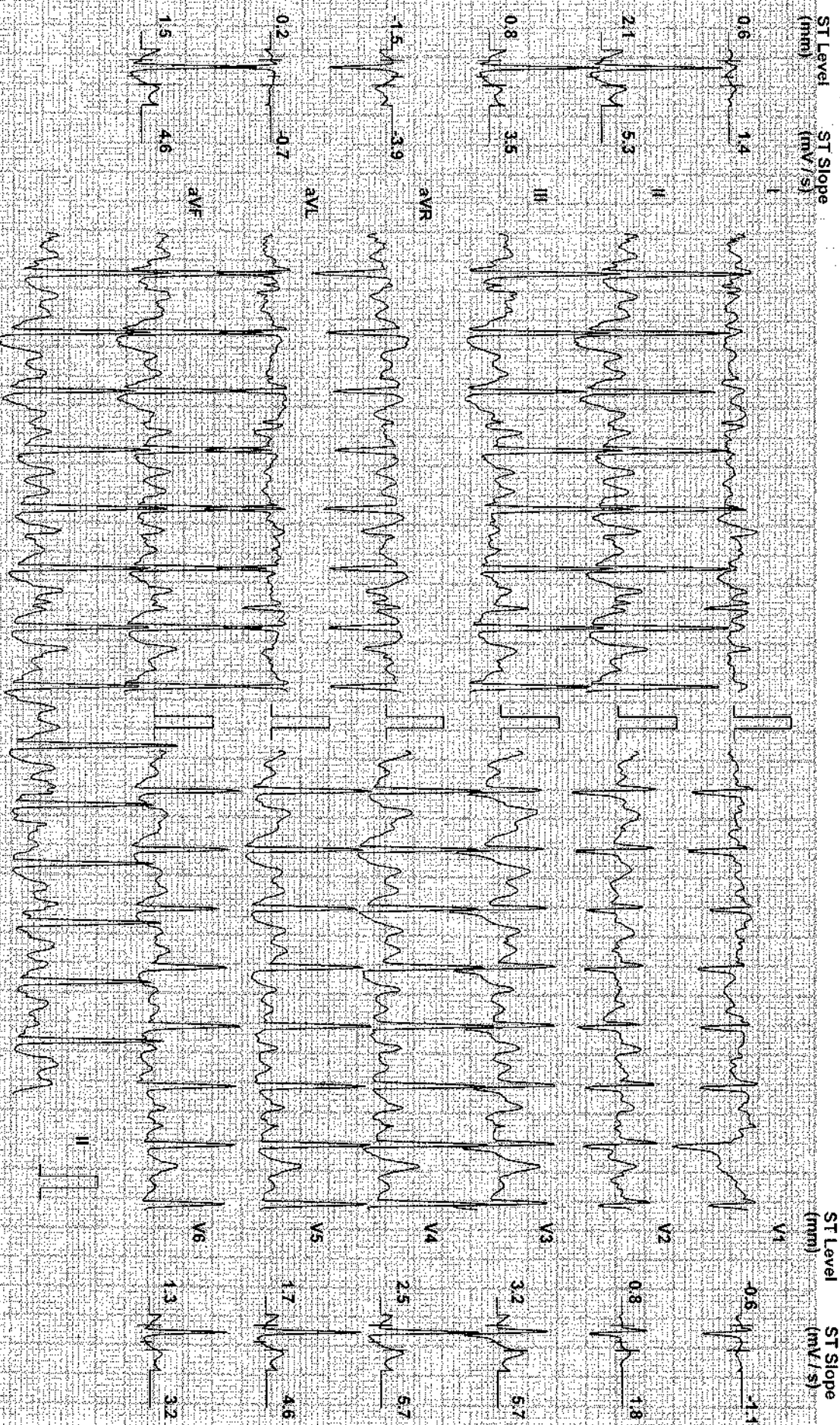

Chart Speed: 25 mm/sec
Scalier Standard V4.7

Filter: 35 Hz

Mains Fil: ON

Ampl: 10 mm

ISO = R - 60 ms

V = P + 50 ms

Post J = J + 60 ms

DDRC Hospital

YADUKRISHNAN H (27 M)

ID: 2251

Date: 25-Mar-23

Exec Time : 12 m 0 s Stage Time : 3 m 0 s

HR: 165 bpm

Protocol: Bruce

Stage: 4

Speed: 4.2 mph

Grade: 16 %

(THR: 173 bpm)

B.P: 140 / 80

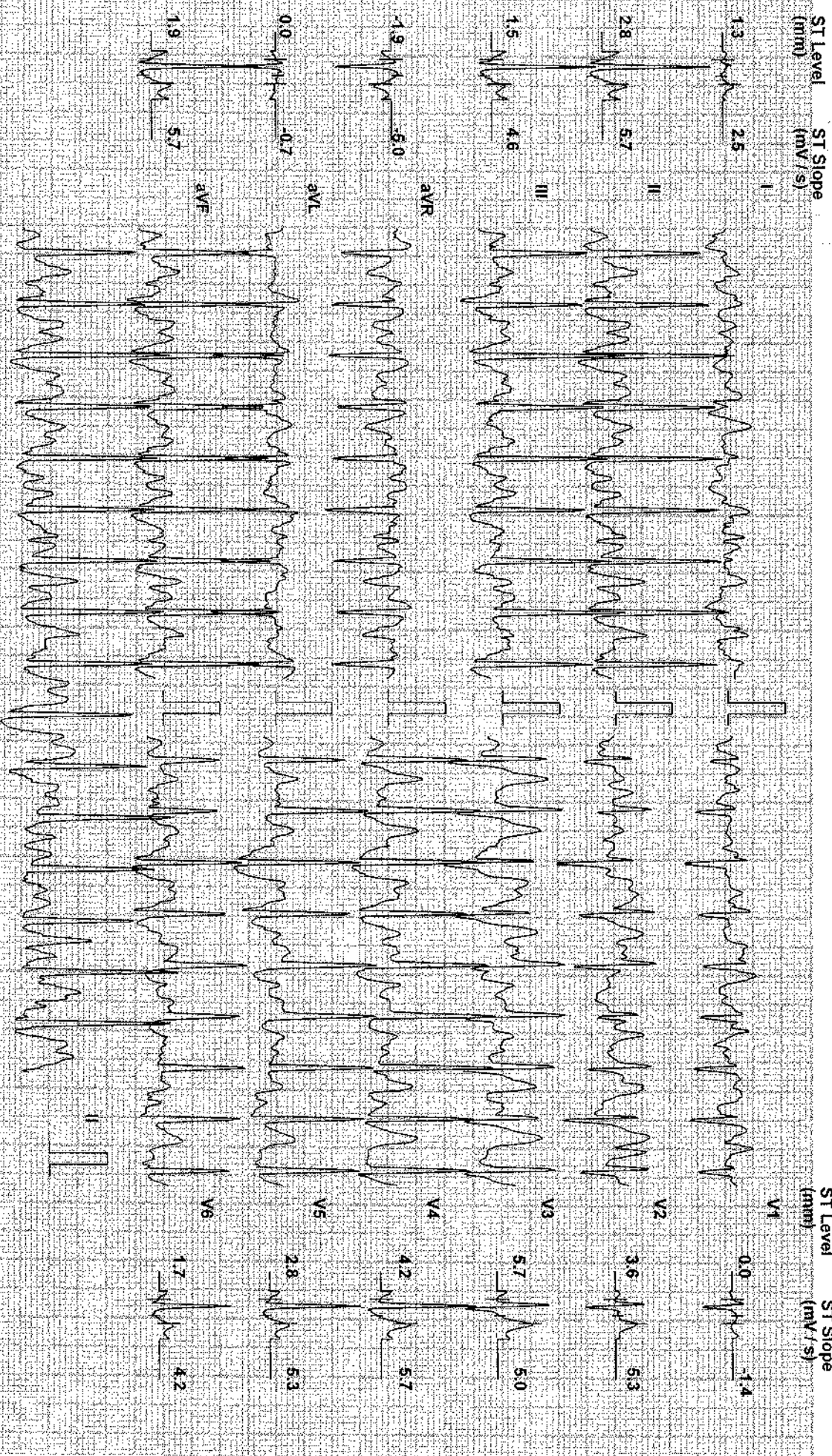

Chart Speed: 25 mm/sec
Filter: 35 Hz
Mains Filtr ON
Amp: 10 mm
ISO = R: 60 ms V: R+60 ms Post: J+00 ms
Schiller Standard V4.7

DDRRC Hospital

YADUKRISHNAN H (27 M)

ID: 2251

Date: 25-Mar-23

Exec Time : 0 m 0 s

Stage Time : 0 m 47 s

HR: 80 bpm

Protocol: Bruce

Stage: Supine

Speed: 0 mph

Grade: 0 %

(THR: 173 bpm)

B.P: 120 / 80

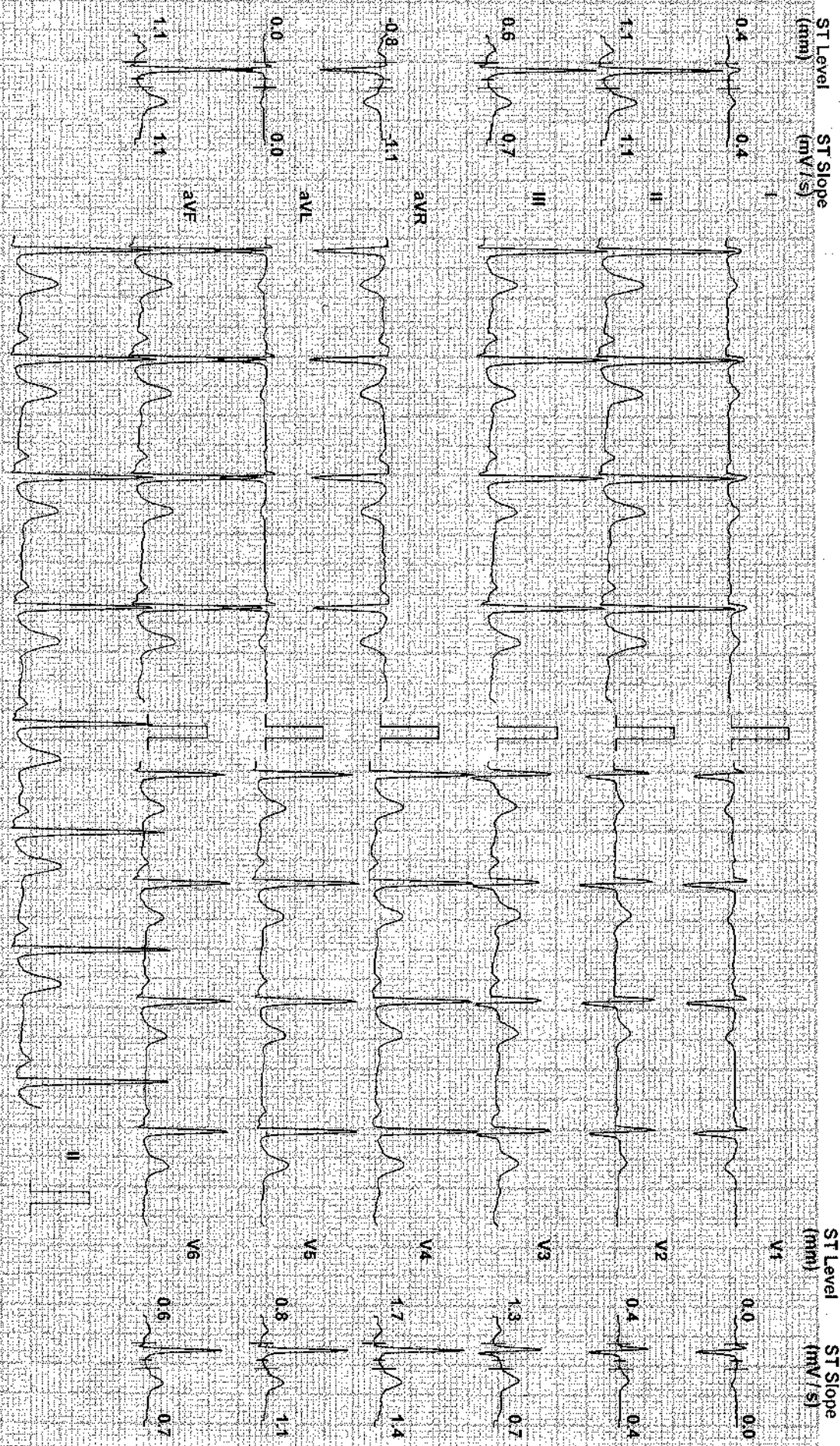

Chart Speed: 25 mm/sec
Schlier-Standard V47

Filter: 35 Hz

Mains Filtr: ON

Amp: 10 mm

ISO = P - 60 ms

Q = R + 60 ms

PR = J + 60 ms

DDRC Hospital

YADUKRISHNAN H (27 M)

ID: 2251

Date: 25-Mar-23

Exec Time : 0 m 0 s

Stage Time : 0 m 10 s HR: 65 bpm

Protocol: Bruce

Stage: Standing

Speed: 0 mph

Grade: 0 %

(THR: 173 bpm)

B.P: 120 / 80

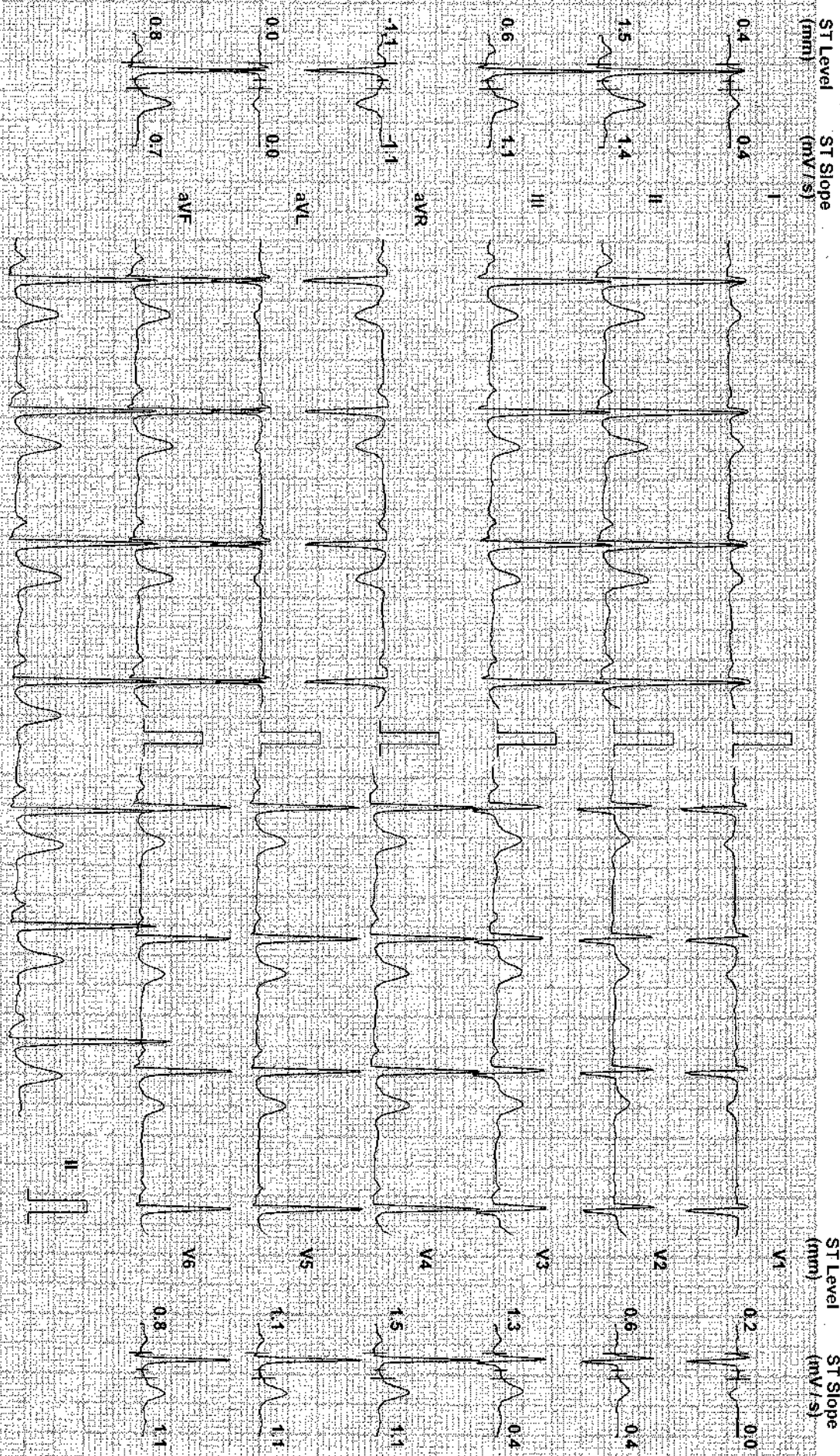

Chart Speed: 25 mm/sec
Schiller Standard V 47

Filter: 35 Hz

Mains Fil. ON

Amp: 10 mm

ISO = R 60 ms

V = R 60 ms

Post V = J 60 ms

DDRC Hospital

YADUKRISHNAN H (27 M)

ID: 2251

Date: 25-Mar-23

Exec Time : 0 m 0 s

Stage Time : 0 m 13 s

HR: 68 bpm

Protocol: Bruce

Stage: Hyperventilation

Speed: 0 mph

Grade: 0 %

(THR: 173 bpm)

B.P: 120 / 80

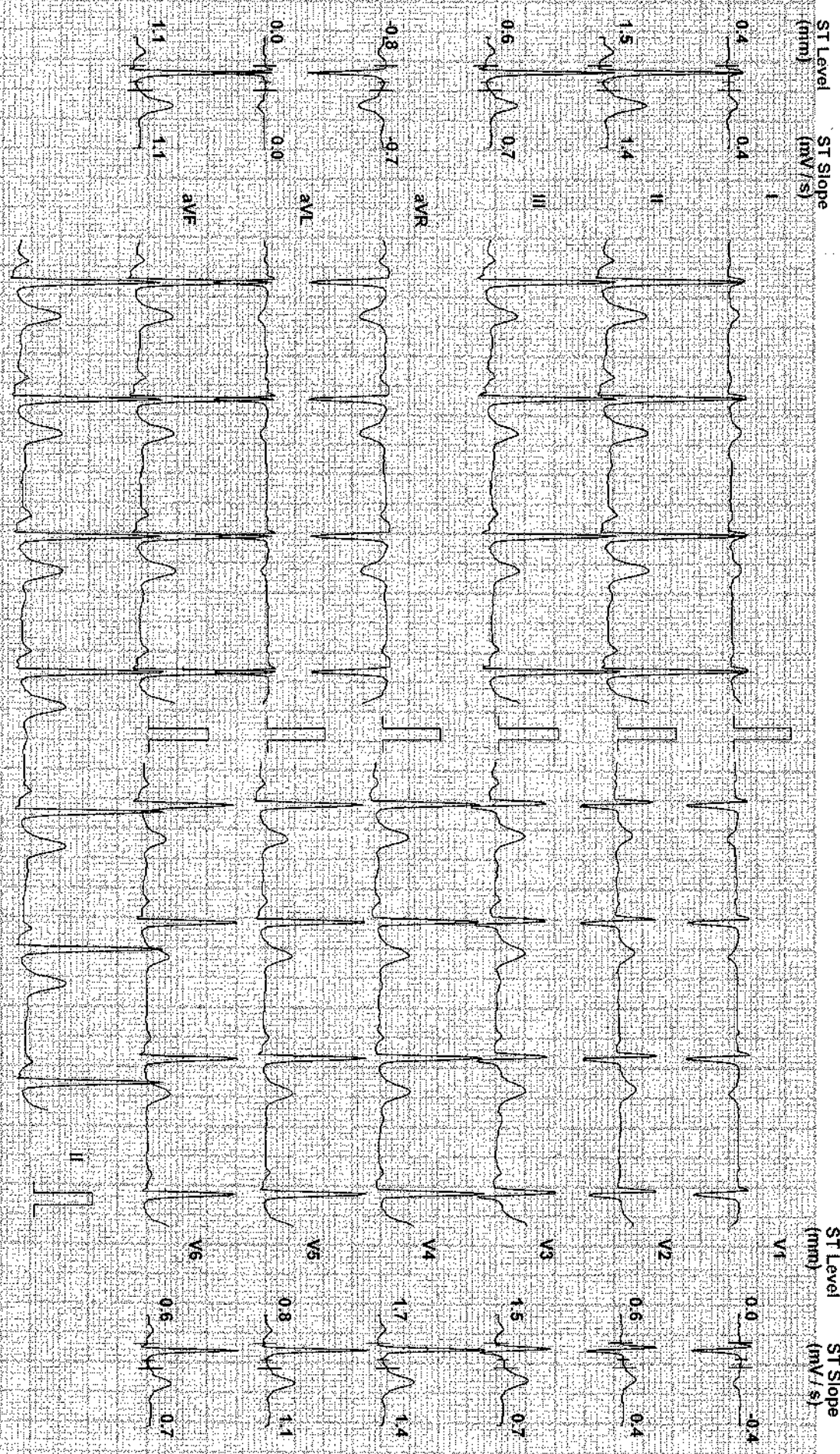

Chart Speed: 25 mm/sec
Filter: 35 Hz
Mains Fil: ON
Amp: 10 mm
Iso = R: 60 ms
J = R: 60 ms
Post J = U: 60 ms
Schlier Spanden V4.7

DDRC Hospital

YADUKRISHNAN H (27 M)

ID: 2251

Date: 25-Mar-23 Exec Time : 3 m 0 s Stage Time : 3 m 0 s HR: 108 bpm

Protocol: Bruce

Stage: 1

Speed: 1.7 mph Grade: 10 % (THR: 173 bpm) B.P: 120 / 80

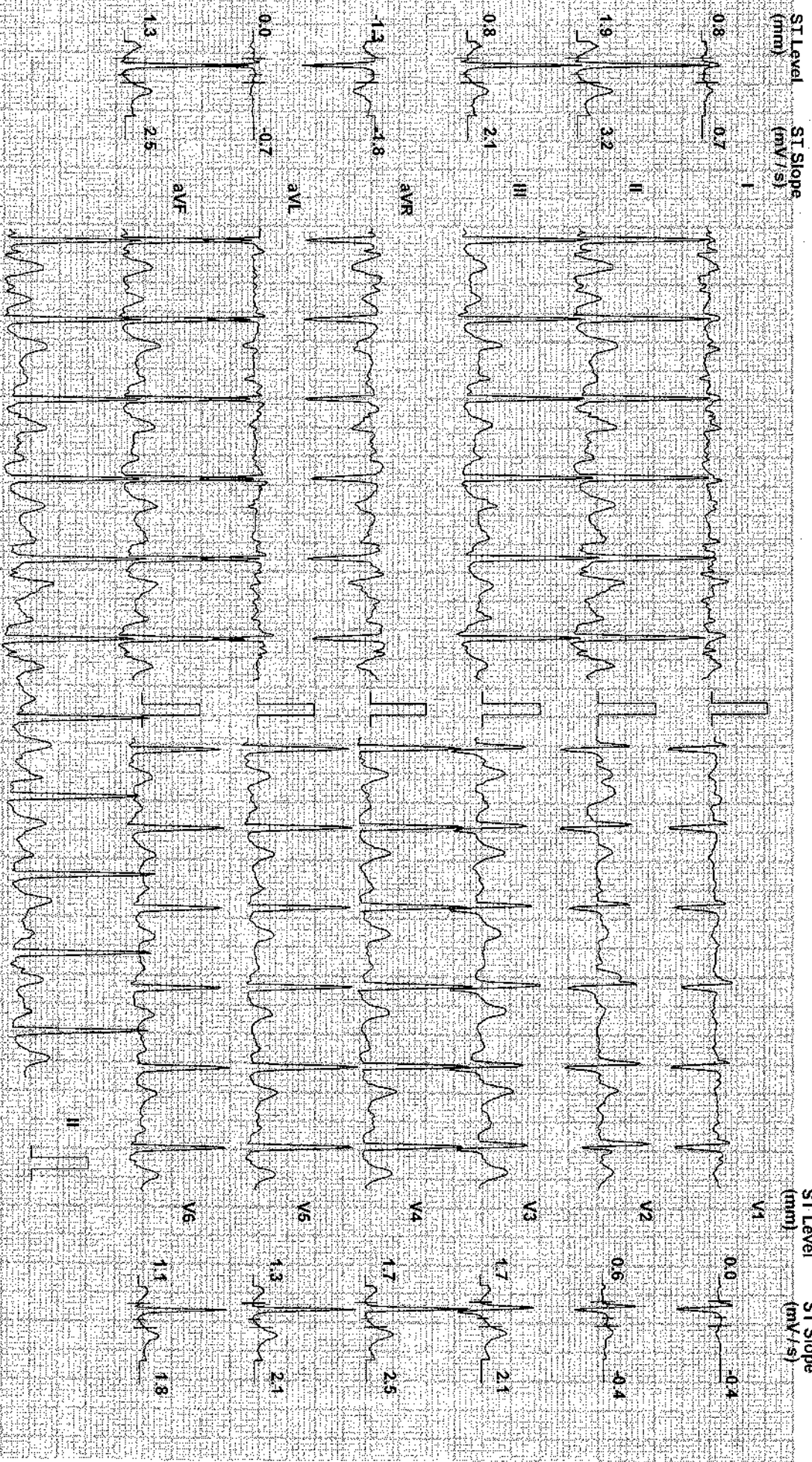

Chart Speed: 25 mm/Sec
Schluter Standard V 4.7

Filter: 35-Hz

Mains Filtr: ON

Amp: 10 mm

50 = R-60 ms

J = R-60 ms

Post J = V-60 ms

DDRC Hospital

YADUKRISHNAN H (27 M)

ID: 2251

Date: 25-Mar-23

Exec Time : 6 m 0 s

Stage Time : 3 m 0 s

HR: 126 bpm

Protocol: Bruce

Stage: 2

Speed: 2.5 mph

Grade: 12 %

(THR: 173 bpm)

B.P: 120 / 80

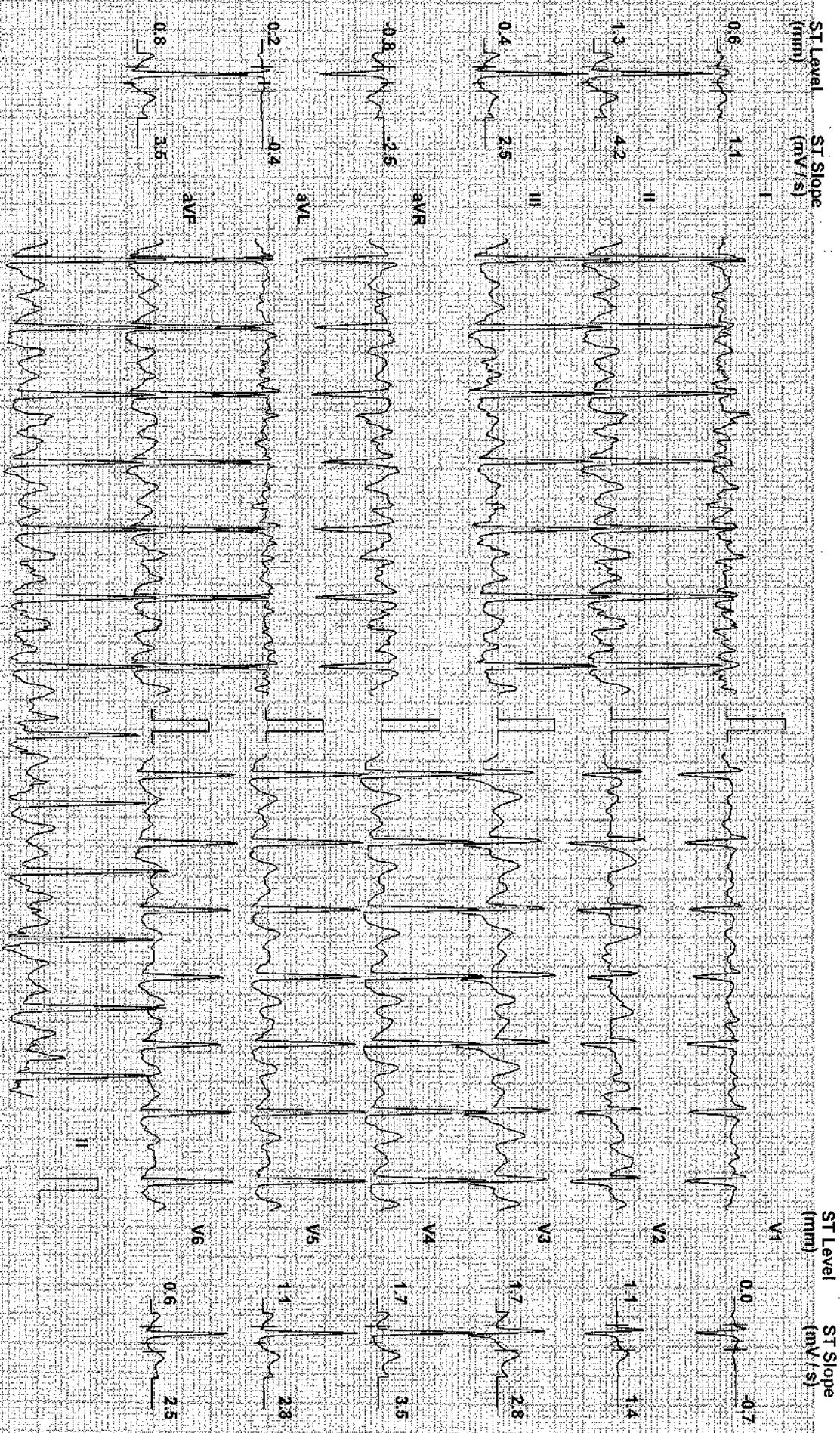

Chart Speed 25 mm/sec
Schiller Spandax V 477

Filter: 35 Hz

Mains Fil: ON

Amp: 10 mm

ISO = R - 60 ms

J = R * 60 ms

Post J = J * 60 ms

DDRC Hospital

YADUKRISHNAN H (27 M)

ID: 2251

Date: 25-Mar-23

Exec Time : 9 m 0 s

Stage Time : 3 m 0 s

HR: 148 bpm

Protocol: Bruce

Stage: 3

Speed: 3.4 mph

Grade: 14 %

(THR: 173 bpm)

B.P: 120 / 80

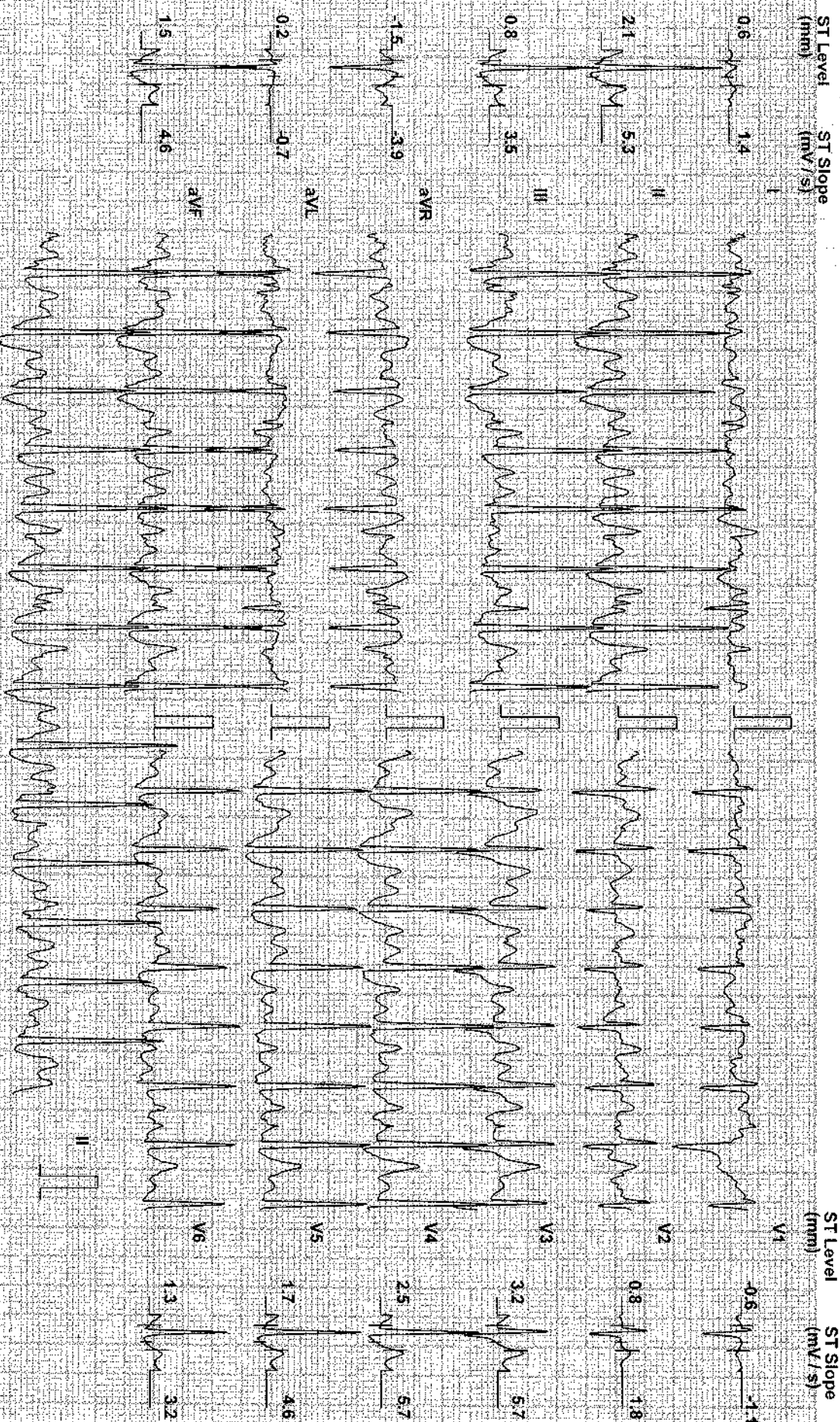

Chart Speed: 25 mm/sec
Scalier Standard V4.7

Filter: 35 Hz

Mains Fil: ON

Ampl: 10 mm

ISO = R - 60 ms

V = P + 50 ms

Post J = J + 60 ms

DDRC Hospital

YADUKRISHNAN H (27 M)

ID: 2251

Date: 25-Mar-23

Exec Time : 12 m 0 s Stage Time : 3 m 0 s

HR: 165 bpm

Protocol: Bruce

Stage: 4

Speed: 4.2 mph

Grade: 16 %

(THR: 173 bpm)

B.P: 140 / 80

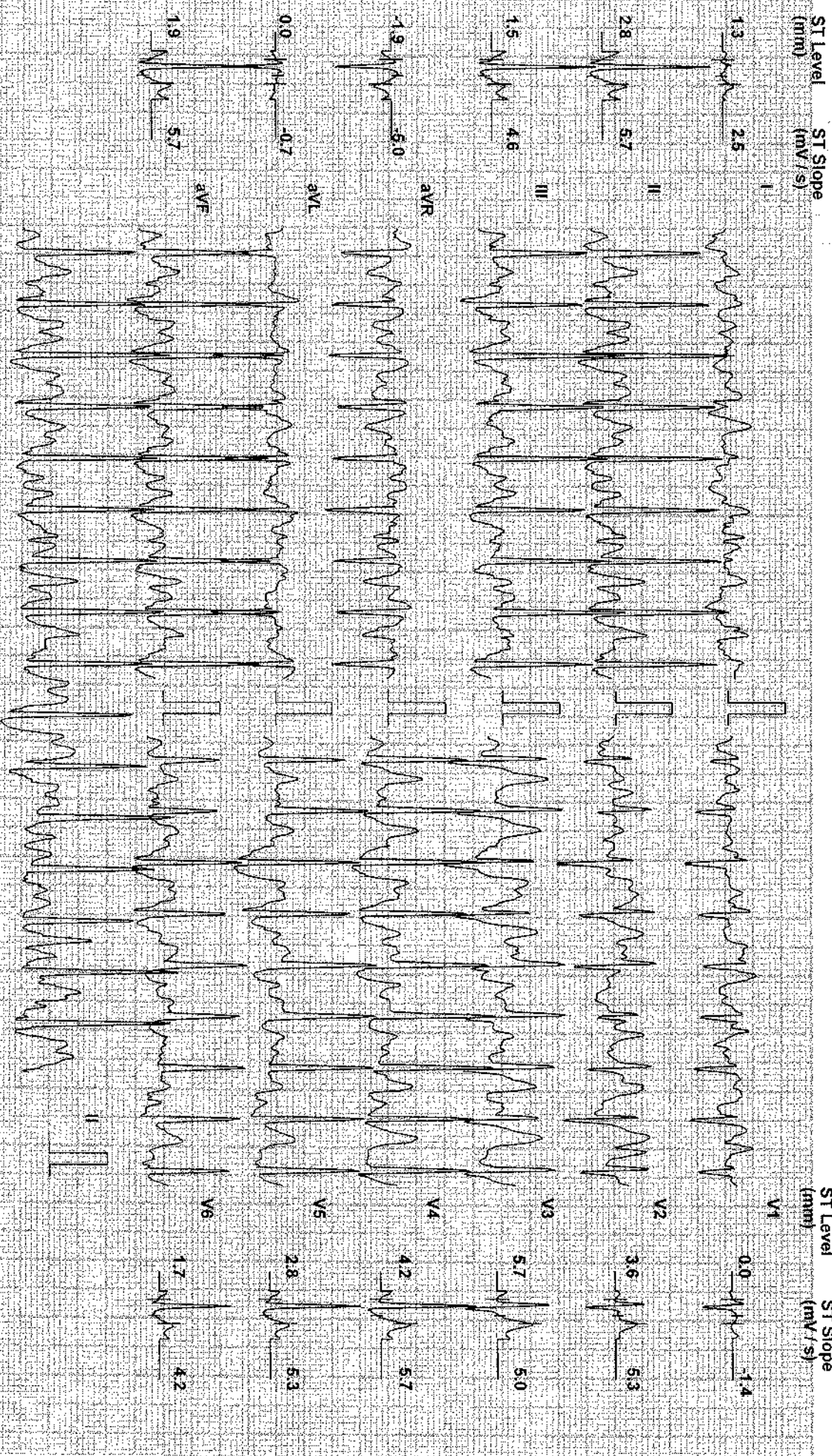

Chart Speed: 25 mm/sec
Filter: 35 Hz
Mains Filtr ON
Amp: 10 mm
ISO = R: 60 ms V: R+60 ms Post: J+00 ms
Schiller Standard V4.7



NAME: YADUKRISHNAN H	AGE/ SEX :27/M	25.03.2023
----------------------	----------------	------------

ELECTRO CARDIOGRAM REPORT

ELECTRO CARDIOGRAM

: NSR - ⁶⁰...../minute. No evidence of ischaemia or chamber hypertrophy.

Impression

: ECG with in normal limits.

DR. ANJALI NAIR, V. MBBS, MD
Reg. No: 46952
CONSULTANT MICROBIOLOGIST

DR. ANJALI NAIR V
MBBS, MD

CONSULTANT MICROBIOLOGIST

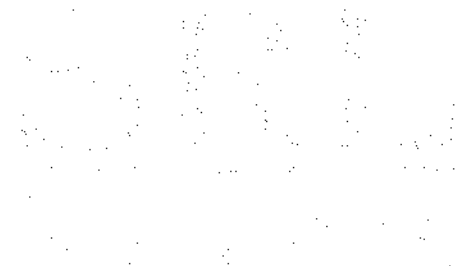

NAME	AGE/ SEX	DATE
YADUKRISHNAN H	27/M	25.03.2023

CHEST X-RAY WITH REPORT**CHEST X-RAY : NORMAL****Impression : Within normal limits**

DR. ANJALI NAIR, V. MBBS, MD
Reg. No: 46952
CONSULTANT MICROBIOLOGIST

DR ANJALI NAIR V**MBBS,MD****CONSULTANT MICROBIOLOGIST****DDRC SRL DIAGNOSTICS PVT LTD**



If the examinee is suffering from an acute life threatening situation, you may be obliged to disclose the result of the medical examination to the examinee.

1. Name of the examinee	:	Mr./Mrs./Ms. <i>Yadhu/Krishnas H</i>
2. Mark of Identification	:	(Mole/Scar/any other (specify location)):
3. Age/Date of Birth	:	<i>27 8/10/1995</i> Gender: <i>F/M</i>
4. Photo ID Checked	:	(Passport/Election Card/PAN Card/Driving Licence/Company ID)

PHYSICAL DETAILS:

a. Height <i>174</i> (cms)	b. Weight <i>77</i> (Kgs)	c. Girth of Abdomen <i>97</i> (cms)
d. Pulse Rate <i>72</i> (/Min)	e. Blood Pressure:	Systolic <i>120</i> Diastolic <i>80</i>
	1 st Reading	
	2 nd Reading	

FAMILY HISTORY:

Relation	Age if Living	Health Status	If deceased, age at the time and cause
Father	<i>60</i>	<i>Good</i>	
Mother	<i>50</i>	<i>Good</i>	
Brother(s)			
Sister(s)	<i>24</i>	<i>Good</i>	

HABITS & ADDICTIONS: Does the examinee consume any of the following?

Tobacco in any form	Sedative	Alcohol
<input checked="" type="checkbox"/>	<input checked="" type="checkbox"/>	<input checked="" type="checkbox"/>

PERSONAL HISTORY

- | | |
|---|---|
| a. Are you presently in good health and entirely free from any mental or Physical impairment or deformity. If No, please attach details. <i>Y/N</i> | c. During the last 5 years have you been medically examined, received any advice or treatment or admitted to any hospital? <i>Y/N</i> |
| b. Have you undergone/been advised any surgical procedure? <i>Y/N</i> | d. Have you lost or gained weight in past 12 months? <i>Y/N</i> |

Have you ever suffered from any of the following?

- | | |
|--|---|
| • Psychological Disorders or any kind of disorders of the Nervous System? <i>Y/N</i> | • Any disorder of Gastrointestinal System? <i>Y/N</i> |
| • Any disorders of Respiratory system? <i>Y/N</i> | • Unexplained recurrent or persistent fever, and/or weight loss <i>Y/N</i> |
| • Any Cardiac or Circulatory Disorders? <i>Y/N</i> | • Have you been tested for HIV/HBsAg / HCV before? If yes attach reports <i>Y/N</i> |
| • Enlarged glands or any form of Cancer/Tumour? <i>Y/N</i> | • Are you presently taking medication of any kind? <i>Y/N</i> |
| • Any Musculoskeletal disorder? <i>Y/N</i> | |

DDRC SRL Diagnostics Private Limited

Corp. Office: DDRC SRL Tower, G- 131, Panampilly Nagar, Ernakulam - 682 036.
Ph No: 0484-2318223, 2318222, e-mail: info@ddrcsrl.com, web: www.ddrcsrl.com

Regd. Office: 4th Floor, Prime Square, Plot No.1, Gaiwadi Industrial Estate, S.V. Road, Goregaon (West), Mumbai - 400062.

disorders of Urinary System?

Y/N ✓

Any disorder of the Eyes, Ears, Nose, Throat or Mouth & Skin

Y/N ✓

FOR FEMALE CANDIDATES ONLY

a. Is there any history of diseases of breast/genital organs?

Y/N

d. Do you have any history of miscarriage/abortion or MTP

Y/N

b. Is there any history of abnormal PAP Smear/Mammogram/USG of Pelvis or any other tests? (If yes attach reports)

Y/N

e. For Parous Women, were there any complication during pregnancy such as gestational diabetes, hypertension etc

Y/N

c. Do you suspect any disease of Uterus, Cervix or Ovaries?

Y/N

f. Are you now pregnant? If yes, how many months?

Y/N

CONFIDENTIAL COMMENTS FROM MEDICAL EXAMINER

➤ Was the examinee co-operative?

Y/N ✓

➤ Is there anything about the examinee's health, lifestyle that might affect him/her in the near future with regard to his/her job?

Y/N

➤ Are there any points on which you suggest further information be obtained?

Y/N

➤ Based on your clinical impression, please provide your suggestions and recommendations below:

.....
.....

➤ Do you think he/she is **MEDICALLY FIT** or **UNFIT** for employment.

fit

MEDICAL EXAMINER'S DECLARATION

I hereby confirm that I have examined the above individual after verification of his/her identity and the findings stated above are true and correct to the best of my knowledge.

Name & Signature of the Medical Examiner :

[Signature]

DR. ANJALI NAIR, V. MBBS, MD
Reg. No: 40982
CONSULTANT MICROBIOLOGIST

Seal of Medical Examiner :

Name & Seal of DDRC SRL Branch :

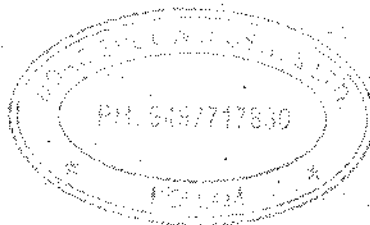

Date & Time :

25/3/23

Page 2

DDRC SRL Diagnostics Private Limited

Corp. Office: DDRC SRL Tower, G- 131, Panampilly Nagar, Ernakulam - 682 036
Ph No. 0484-2318223, 2318222, e-mail: info@ddrcsrl.com, web: www.ddrcsrl.com

Regd. Office: 4th Floor, Prime Square, Plot No.1, Gaiwadi Industrial Estate, S.V. Road, Goregaon (West), Mumbai - 400062.



भारत सरकार
GOVERNMENT OF INDIA



Yadukrishnan H

DOB: 08/10/1995

MALE



4606 2431 1088

- Aam Aadmi ka Adhikar



From,

Yadu Krishnan. H

Yadu Nivas

Mutnukulam North

Cheppad p.o

690507

25/3/23

To,

Medicubael

Dear Sir,

I am unable to give motion sample
and couldnt undergo ultrasound

Yadukrishnan. H

9745608369

Iris/ Lens

Iris	Normal	Normal
Lens	Normal	Normal

Fundus

	OD	OS
Vitroues	Normal	Normal
Disc	Normal	Normal
Macula	Normal	Normal
Retinal Vessels	Normal	Normal

Fundus Cont...

Retina	Normal	Normal
Choroid	Normal	Normal

GlassPrescriptionReport

Diagnosis

	Diagnosis
EYE	DESCRIPTION
	GENERAL EXAMINATION - V70.9a

FollowUp

	FOLLOW-UP
ReviewAfter6	Month(s) Instructions

External File Uploaded - GLASSGLASSPRESCRIPTION REPORT - file

Examined by Consultant : Dr.ANJU SURESH Time : 25-03-2023 10:31:20

Dr. ANJU SURESH MS, DO, FAEH
 Reg. No. 24666
 Consultant- Orbit & Deutoplasty
 Chaithanya Eye Hospital & Research Institute
 Prathiba Junction, Kadappakkada, Kollam-691008

DIAGNOSTIC REPORT

Patient Ref. No. 666000003871481

**CLIENT CODE :** CA00010147 - MEDIWHEEL
CLIENT'S NAME AND ADDRESS:MEDIWHEEL ARCOFEMI HEALTHCARE LIMITED
F701A, LADO SARAI, NEW DELHI,
SOUTH DELHI, DELHI,
SOUTH DELHI 110030
DELHI INDIA
8800465156DDRC SRL DIAGNOSTICS
Phoenix Tower, Near Central Park Hotel,
Prathibha Junction, Kadappakada,
KOLLAM, 691008
KERALA, INDIA
Tel : 93334 93334
Email : customercare.ddrc@srl.in**PATIENT NAME :** YADUKRISHNAN H**PATIENT ID :** YADUM0810954071**ACCESSION NO :** 4071WC006252 **AGE :** 27 Years **SEX :** Male**ABHA NO :****DRAWN :****RECEIVED :** 25/03/2023 08:55**REPORTED :** 26/03/2023 11:27**REFERRING DOCTOR :** SELF**CLIENT PATIENT ID :**

Test Report Status	Preliminary	Results	Biological Reference Interval	Units
--------------------	-------------	---------	-------------------------------	-------

MEDIWHEEL HEALTH CHEKUP BELOW 40(M)TMT**OPHAL**

OPHAL ATTACHED

TREADMILL TEST

TREADMILL TEST REPORTED

PHYSICAL EXAMINATION

PHYSICAL EXAMINATION REPORTED



Scan to view Details



Scan to view Report

DIAGNOSTIC REPORT



CLIENT CODE : CA00010147 - MEDIWHEEL
CLIENT'S NAME AND ADDRESS: MEDIWHEEL ARCOFEMI HEALTHCARE LIMITED

MEDIWHEEL ARCOFEMI HEALTHCARE LIMITED
 F701A, LADO SARAI, NEW DELHI,
 SOUTH DELHI, DELHI,
 SOUTH DELHI 110030
 DELHI INDIA
 8800465156

DDRC SRL DIAGNOSTICS
 Phoenix Tower, Near Central Park Hotel,
 Prathibha Junction, Kadappakada,
 KOLLAM, 691008
 KERALA, INDIA
 Tel : 93334 93334
 Email : customercare.ddrc@srl.in

PATIENT NAME : YADUKRISHNAN H **PATIENT ID :** YADUM0810954071
ACCESSION NO : 4071WC006252 **AGE :** 27 Years **SEX :** Male **ABHA NO :**
DRAWN : **RECEIVED :** 25/03/2023 08:55 **REPORTED :** 26/03/2023 11:27
REFERRING DOCTOR : SELF **CLIENT PATIENT ID :**

Test Report Status	Preliminary	Results	Units
--------------------	-------------	---------	-------

MEDIWHEEL HEALTH CHEKUP BELOW 40(M)TMT

BUN/CREAT RATIO

BUN/CREAT RATIO 9.3

CREATININE, SERUM

CREATININE 0.95 18 - 60 yrs : 0.9 - 1.3 mg/dL

GLUCOSE, POST-PRANDIAL, PLASMA

GLUCOSE, POST-PRANDIAL, PLASMA 96
 Diabetes Mellitus : > or = 200. mg/dL
 Impaired Glucose tolerance/
 Prediabetes : 140 - 199.
 Hypoglycemia : < 55.

GLUCOSE FASTING,FLUORIDE PLASMA

GLUCOSE, FASTING, PLASMA 93
 Diabetes Mellitus : > or = 126. mg/dL
 Impaired fasting Glucose/
 Prediabetes : 101 - 125.
 Hypoglycemia : < 55.

GLYCOSYLATED HEMOGLOBIN(HBA1C), EDTA WHOLE BLOOD

GLYCOSYLATED HEMOGLOBIN (HBA1C) 4.7
 Normal : 4.0 - 5.6%. %
 Non-diabetic level : < 5.7%.
 Diabetic : >6.5%

Glycemic control goal
 More stringent goal : < 6.5 %.
 General goal : < 7%.
 Less stringent goal : < 8%.

Glycemic targets in CKD :-
 If eGFR > 60 : < 7%.
 If eGFR < 60 : 7 - 8.5%.
 < 116.0 mg/dL

MEAN PLASMA GLUCOSE 88.2

LIPID PROFILE, SERUM

CHOLESTEROL 175
 Desirable : < 200 mg/dL
 Borderline : 200-239
 High : >or= 240

TRIGLYCERIDES 117
 Normal : < 150 mg/dL
 High : 150-199
 Hypertriglyceridemia : 200-499

HDL CHOLESTEROL 42
 Very High : > 499
 General range : 40-60 mg/dL



Scan to view Details

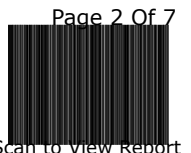

Scan to view Report

DIAGNOSTIC REPORT



CLIENT CODE : CA00010147 - MEDIWHEEL
CLIENT'S NAME AND ADDRESS: MEDIWHEEL ARCOFEMI HEALTHCARE LIMITED

MEDIWHEEL ARCOFEMI HEALTHCARE LIMITED
 F701A, LADO SARAI, NEW DELHI,
 SOUTH DELHI, DELHI,
 SOUTH DELHI 110030
 DELHI INDIA
 8800465156

DDRC SRL DIAGNOSTICS
 Phoenix Tower, Near Central Park Hotel,
 Prathibha Junction, Kadappakada,
 KOLLAM, 691008
 KERALA, INDIA
 Tel : 93334 93334
 Email : customercare.ddrc@srl.in

PATIENT NAME : YADUKRISHNAN H **PATIENT ID :** YADUM0810954071
ACCESSION NO : 4071WC006252 **AGE :** 27 Years **SEX :** Male **ABHA NO :**
DRAWN : **RECEIVED :** 25/03/2023 08:55 **REPORTED :** 26/03/2023 11:27
REFERRING DOCTOR : SELF **CLIENT PATIENT ID :**

Test Report Status	Preliminary	Results	Units
DIRECT LDL CHOLESTEROL		144	mg/dL
		Optimum : < 100 Above Optimum : 100-139 Borderline High : 130-159 High : 160-189 Very High : >or= 190	
NON HDL CHOLESTEROL		133	mg/dL
		High Desirable: Less than 130 Above Desirable: 130 - 159 Borderline High: 160 - 189 High: 190 - 219 Very high: > or = 220	
VERY LOW DENSITY LIPOPROTEIN		23.4	mg/dL
CHOL/HDL RATIO		4.2	
		Desirable value : 10 - 35 3.3-4.4 Low Risk 4.5-7.0 Average Risk 7.1-11.0 Moderate Risk > 11.0 High Risk	
LDL/HDL RATIO		3.4	
		High 0.5 - 3.0 Desirable/Low Risk 3.1 - 6.0 Borderline/Moderate Risk >6.0 High Risk	
LIVER FUNCTION TEST WITH GGT			
BILIRUBIN, TOTAL		0.50	mg/dL
BILIRUBIN, DIRECT		0.17	mg/dL
BILIRUBIN, INDIRECT		0.33	mg/dL
TOTAL PROTEIN		7.4	g/dL
		Ambulatory : 6.4 - 8.3 Recumbant : 6 - 7.8	
ALBUMIN		4.8	g/dL
GLOBULIN		2.6	g/dL
		General Range : 2 - 3.5 Premature Neonates : 0.29 - 1.04	
ALBUMIN/GLOBULIN RATIO		1.9	RATIO
ASPARTATE AMINOTRANSFERASE (AST/SGOT)		24	U/L
		Adults : < 40	
ALANINE AMINOTRANSFERASE (ALT/SGPT)		44	U/L
		Adults : < 45	
ALKALINE PHOSPHATASE		83	U/L
		Adult(<60yrs) : 40 -130	
GAMMA GLUTAMYL TRANSFERASE (GGT)		23	U/L
		Adult (Male) : < 60	
TOTAL PROTEIN, SERUM			
TOTAL PROTEIN		7.4	g/dL
		Ambulatory : 6.4 - 8.3 Recumbant : 6 - 7.8	
URIC ACID, SERUM			



Scan to view Details

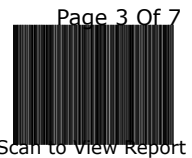

Scan to view Report

DIAGNOSTIC REPORT



Patient Ref. No. 66600003871481



CLIENT CODE : CA00010147 - MEDIWHEEL
CLIENT'S NAME AND ADDRESS:

MEDIWHEEL ARCOFEMI HEALTHCARE LIMITED
 F701A, LADO SARAI, NEW DELHI,
 SOUTH DELHI, DELHI,
 SOUTH DELHI 110030
 DELHI INDIA
 8800465156

DDRC SRL DIAGNOSTICS
 Phoenix Tower, Near Central Park Hotel,
 Prathibha Junction, Kadappakada,
 KOLLAM, 691008
 KERALA, INDIA
 Tel : 93334 93334
 Email : customercare.ddrc@srl.in

PATIENT NAME : YADUKRISHNAN H PATIENT ID : **YADUM0810954071**

ACCESSION NO : **4071WC006252** AGE : 27 Years SEX : Male ABHA NO :

DRAWN : RECEIVED : 25/03/2023 08:55 REPORTED : 26/03/2023 11:27

REFERRING DOCTOR : SELF CLIENT PATIENT ID :

Test Report Status	Preliminary	Results	Units
URIC ACID		6.6	Adults : 3.4-7 mg/dL
ABO GROUP & RH TYPE, EDTA WHOLE BLOOD			
ABO GROUP		TYPE A	
RH TYPE		POSITIVE	
BLOOD COUNTS,EDTA WHOLE BLOOD			
HEMOGLOBIN		15.0	13.0 - 17.0 g/dL
RED BLOOD CELL COUNT		5.14	4.5 - 5.5 mil/ μ L
WHITE BLOOD CELL COUNT		5.64	4.0 - 10.0 thou/ μ L
PLATELET COUNT		251	150 - 410 thou/ μ L
RBC AND PLATELET INDICES			
HEMATOCRIT		44.3	40 - 50 %
MEAN CORPUSCULAR VOL		86.3	83 - 101 fL
MEAN CORPUSCULAR HGB.		29.1	27.0 - 32.0 pg
MEAN CORPUSCULAR HEMOGLOBIN CONCENTRATION		33.8	31.5 - 34.5 g/dL
RED CELL DISTRIBUTION WIDTH		13.3	11.6 - 14.0 %
MENTZER INDEX		16.8	
MEAN PLATELET VOLUME		8.6	6.8 - 10.9 fL
WBC DIFFERENTIAL COUNT			
SEGMENTED NEUTROPHILS		61	40 - 80 %
LYMPHOCYTES		32	20 - 40 %
MONOCYTES		3	2 - 10 %
EOSINOPHILS		4	1 - 6 %
BASOPHILS		0	< 1 - 2 %
ABSOLUTE NEUTROPHIL COUNT		3.44	2.0 - 7.0 thou/ μ L
ABSOLUTE LYMPHOCYTE COUNT		1.80	1.0 - 3.0 thou/ μ L
ABSOLUTE MONOCYTE COUNT		0.17	Low 0.2 - 1.0 thou/ μ L
ABSOLUTE EOSINOPHIL COUNT		0.23	0.02 - 0.50 thou/ μ L
ABSOLUTE BASOPHIL COUNT		0	thou/ μ L
NEUTROPHIL LYMPHOCYTE RATIO (NLR)		1.9	
ERYTHROCYTE SEDIMENTATION RATE (ESR),WHOLE BLOOD			
SEDIMENTATION RATE (ESR)		06	0 - 14 mm at 1 hr



Scan to view Details



Scan to view Report

DIAGNOSTIC REPORT



CLIENT CODE : CA00010147 - MEDIWHEEL
CLIENT'S NAME AND ADDRESS: MEDIWHEEL HEALTHCARE LIMITED

MEDIWHEEL ARCOFEMI HEALTHCARE LIMITED
 F701A, LADO SARAI, NEW DELHI,
 SOUTH DELHI, DELHI,
 SOUTH DELHI 110030
 DELHI INDIA
 8800465156

DDRC SRL DIAGNOSTICS
 Phoenix Tower, Near Central Park Hotel,
 Prathibha Junction, Kadappakada,
 KOLLAM, 691008
 KERALA, INDIA
 Tel : 93334 93334
 Email : customercare.ddrc@srl.in

PATIENT NAME : YADUKRISHNAN H **PATIENT ID :** YADUM0810954071

ACCESSION NO : 4071WC006252 **AGE :** 27 Years **SEX :** Male **ABHA NO :**

DRAWN : **RECEIVED :** 25/03/2023 08:55 **REPORTED :** 26/03/2023 11:27

REFERRING DOCTOR : SELF **CLIENT PATIENT ID :**

Test Report Status	Preliminary	Results	Units
--------------------	-------------	---------	-------

SUGAR URINE - POST PRANDIAL

SUGAR URINE - POST PRANDIAL NOT DETECTED NOT DETECTED

THYROID PANEL, SERUM

T3 116.60 Adult : 80-200 ng/dL
 T4 5.98 Adults : 4.5-12.1 µg/dl
 TSH 3RD GENERATION 2.260 21-50 yrs : 0.4 - 4.2 µIU/mL

PHYSICAL EXAMINATION, URINE

COLOR PALE YELLOW
 APPEARANCE CLEAR

CHEMICAL EXAMINATION, URINE

PH 6.5 4.8 - 7.4
 SPECIFIC GRAVITY 1.020 1.015 - 1.030
 PROTEIN NOT DETECTED NOT DETECTED
 GLUCOSE NOT DETECTED NOT DETECTED
 KETONES NOT DETECTED NOT DETECTED
 BLOOD NOT DETECTED NOT DETECTED
 BILIRUBIN NOT DETECTED NOT DETECTED
 UROBILINOGEN NORMAL NORMAL
 NITRITE NOT DETECTED NOT DETECTED

MICROSCOPIC EXAMINATION, URINE

RED BLOOD CELLS NOT DETECTED NOT DETECTED /HPF
 WBC 1-2 0-5 /HPF
 EPITHELIAL CELLS 0-1 0-5 /HPF
 CASTS NIL
 CRYSTALS NIL
 BACTERIA NOT DETECTED NOT DETECTED
 YEAST NOT DETECTED NOT DETECTED

BLOOD UREA NITROGEN (BUN), SERUM

BLOOD UREA NITROGEN 9 Adult(<60 yrs) : 6 to 20 mg/dL

SUGAR URINE - FASTING

SUGAR URINE - FASTING NOT DETECTED NOT DETECTED

PHYSICAL EXAMINATION,STOOL

RESULT PENDING

CHEMICAL EXAMINATION,STOOL

RESULT PENDING



Scan to view Details



Scan to view Report

DIAGNOSTIC REPORTPatient Ref. No. **666000003871481****CLIENT CODE :** CA00010147 - MEDIWHEEL
CLIENT'S NAME AND ADDRESS:MEDIWHEEL ARCOFEMI HEALTHCARE LIMITED
F701A, LADO SARAI, NEW DELHI,
SOUTH DELHI, DELHI,
SOUTH DELHI 110030
DELHI INDIA
8800465156DDRC SRL DIAGNOSTICS
Phoenix Tower, Near Central Park Hotel,
Prathibha Junction, Kadappakada,
KOLLAM, 691008
KERALA, INDIA
Tel : 93334 93334
Email : customercare.ddrc@srl.in**PATIENT NAME :** YADUKRISHNAN HPATIENT ID : **YADUM0810954071**ACCESSION NO : **4071WC006252** AGE : 27 Years SEX : Male

ABHA NO :

DRAWN :

RECEIVED : 25/03/2023 08:55

REPORTED : 26/03/2023 11:27

REFERRING DOCTOR : SELF

CLIENT PATIENT ID :

Test Report Status	Preliminary	Results	Units
--------------------	-------------	---------	-------

MICROSCOPIC EXAMINATION,STOOL

RESULT PENDING



DIAGNOSTIC REPORT

Patient Ref. No. 66600003871481

**CLIENT CODE :** CA00010147 - MEDIWHEEL
CLIENT'S NAME AND ADDRESS:MEDIWHEEL ARCOFEMI HEALTHCARE LIMITED
F701A, LADO SARAI, NEW DELHI,
SOUTH DELHI, DELHI,
SOUTH DELHI 110030
DELHI INDIA
8800465156DDRC SRL DIAGNOSTICS
Phoenix Tower, Near Central Park Hotel,
Prathibha Junction, Kadappakada,
KOLLAM, 691008
KERALA, INDIA
Tel : 93334 93334
Email : customercare.ddrc@srl.in**PATIENT NAME :** YADUKRISHNAN H**PATIENT ID :** YADUM0810954071**ACCESSION NO :** 4071WC006252 **AGE :** 27 Years **SEX :** Male**ABHA NO :****DRAWN :****RECEIVED :** 25/03/2023 08:55**REPORTED :** 26/03/2023 11:27**REFERRING DOCTOR :** SELF**CLIENT PATIENT ID :**

Test Report Status	Preliminary	Results	Units
--------------------	-------------	---------	-------

MEDIWHEEL HEALTH CHEKUP BELOW 40(M)TMT**ECG WITH REPORT****REPORT****REPORTED******End Of Report****Please visit www.ddrcsrl.com for related Test Information for this accession**DR. AMJAD A, M.D Pathology**
(Reg No - TCMC 38949)
CONSULTANT PATHOLOGIST**JIBI J**
LAB TECHNOLOGIST**VAREENIYA P**
LAB TECHNOLOGIST**ATHIRA S**
LAB TECHNOLOGIST

ID: 7278 25-03-2023 10:52:38 AM

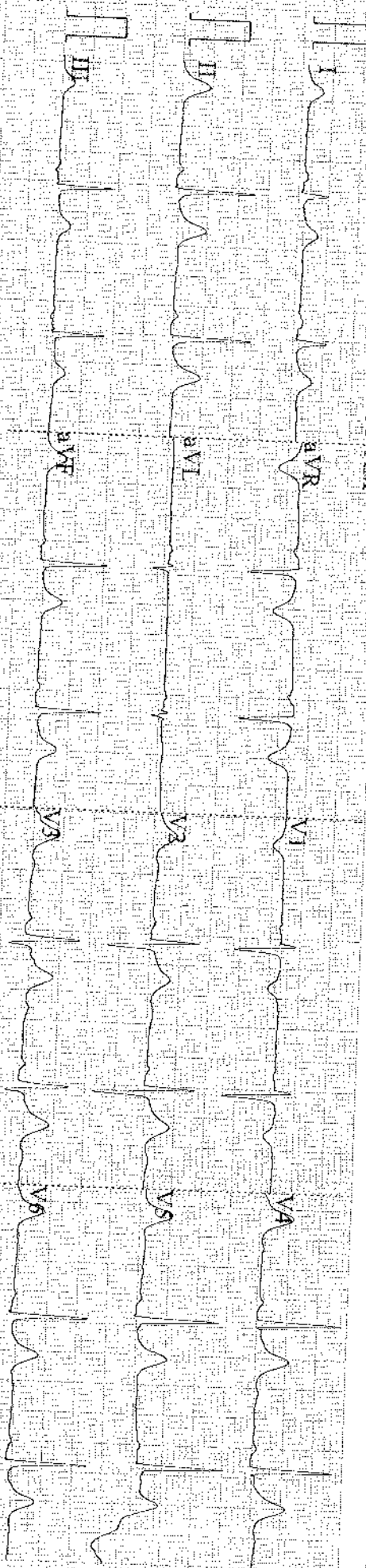

0.67 35Hz AC50 25mm/s 10mm/mV 60 V10 SEMIP V17 DDRC SRL KADAPPAKADA

ID: 7278

Diagnosis Information:

Male

mmHg

27 years

kg

YAOUIKEISHUAN H.
82/Male
05-03-2003

HR

60 bpm

P

97 ms

PR

149 ms

QRS

87 ms

QT/QTc

399/399 ms

P/RS/T

29/64/58 °

RV5/SV1

1.397/0.816 mV

Report Confirmed by:

ALLEN CK

ru0
CHEST-PA

R

DDRC SRL DIAGNOSTIC (P) LTD, KADAPPAKADA, KOLLAM
YADUKRISHNAN H 27Y

25-Mar-23

Acq Tm: 11:05 AM



4183 X 3626

W: 1020 L: 543