



భారత ప్రభుత్వం

GOVERNMENT OF INDIA

12:11:pm



మేడేపల్లి రాజు
Medepalli Raju

పుట్టిన సంవత్సరం / Year of Birth: 1983
పురుషుడు / Male



3032 0966 8134

ఆధార్ - సామాన్యుని హక్కు



Patient Name	Mr. M RAJU	Registration Date	16-08-2023 09:20
Age/Sex	40 Y/M	MR No	ANU-N-230082329
Department	RHEUMATOLOGY	Visit No	ANU-N-OP2312878
Doctor	DR K RAVI KIRAN	Report Date	16-08-2023 12:04
Sample Date	16-08-2023 09:44	Specimen	BLOOD(EDTA)
		 ANU - N - 230082329	

DEPARTMENT OF HEMATOLOGY

Test Description	Result	Units	Reference Range
CBP (COMPLETE BLOOD PICTURE)			
HEAMOGLOBIN	12.1	gms%	Male : 13.0-18.0 Female: 12.0-15.0
T.W.B.C COUNT	7,400	cells/cumm	4000-11000
NEUTROPHILS	57	%	40-70
LYMPHOCYTES	33	%	20-40
EOSINOPHILS	04	%	03-06
MONOCYTES	06	%	03-07
ESR	15	mm/hr	5 - 15
RBC	4.65		4.5 - 6.0
PLATELET COUNT	2.37	lakhs/cumm	1.5 - 4.0
PCV	39.8	%	35 - 45
MCV	85.4	Fl	77 - 95
MCH	26.0	pg	25 - 33
MCHC	30.5	%	31 - 37

BLOOD GROUPING & RH TYPING

BLOOD GROUPING	" O "
RH TYPING	POSITIVE

*** End of Report ***

Lab Technician:HAJAVALI

Authorized By

Dr Sreevani Baddiputi
MBBS,MD (Consultant Pathologist)

Patient Name	Mr. M RAJU	Registration Date	16-08-2023 09:20
Age/Sex	40 Y/M	MR No	ANU-N-230082329
Department	RHEUMATOLOGY	Visit No	ANU-N-OP2312878
Doctor	DR K RAVI KIRAN	Report Date	16-08-2023 12:06
Sample Date	16-08-2023 09:44	Specimen	SERUM
		 ANU - N - 230082329	

DEPARTMENT OF BIOCHEMISTRY

Test Description	Result	Units	Reference Range
FBS (FASTING BLOOD SUGAR)	92	mg/dl	60 - 110
PPBS (POST PRANDIAL BLOOD SUGAR)	97	mg/dl	80 - 160
SERUM URIC ACID	7.5	mg/dl	2.6 - 7.2
SERUM CREATININE	0.8	mg/dl	0.5 - 1.5
GGT (Gama Glutamyl Transferase)	22	U/L	Adult : 12 - 58 Male : 15 - 73 Female : 12 - 43

*** End of Report ***

Kabe
Lab Technician:HAJAVALI

H. Reddy
Authorized By

B. Sreevani
Dr Sreevani Baddiputi
MBBS,MD (Consultant Pathologist)

Patient Name	Mr. M RAJU	Registration Date	16-08-2023 09:20
Age/Sex	40 Y/M	MR No	ANU-N-230082329
Department	RHEUMATOLOGY	Visit No	ANU-N-OP2312878
Doctor	DR K RAVI KIRAN	Report Date	16-08-2023 12:07
Sample Date	16-08-2023 09:44	Specimen	SERUM
		 ANU - N - 230082329	

DEPARTMENT OF BIOCHEMISTRY

<u>Test Description</u>	<u>Result</u>	<u>Units</u>	<u>Reference Range</u>
LIPID PROFILE			
CHOLESTROL	212	mg/dl	10 - 200
TRIGLYCERIDES	360	mg/dl	40 - 160
HDL CHOLESTROL	32	mg/dl	35 - 79
LDL CHOLETROL	138	mg/dl	10 - 150
VLDL CHOLESTROL	42	mg/dl	15 -45
CHOL/HDL	6.6		
LDL/HDL	4.3		

*** End of Report ***

Lab Technician:HAJAVALI

Authorized By

Dr Sreevani Baddiputi
MBBS,MD (Consultant Pathologist)

Patient Name	Mr. M RAJU	Registration Date	16-08-2023 09:20
Age/Sex	40 Y/M	MR No	ANU-N-230082329
Department	RHEUMATOLOGY	Visit No	ANU-N-OP2312878
Doctor	DR K RAVI KIRAN	Report Date	16-08-2023 12:06
Sample Date	16-08-2023 09:44	Specimen	SERUM
		 ANU - N - 230082329	

DEPARTMENT OF BIOCHEMISTRY

HBA1C

Test Name	Obtained Value	Units	Bio-Ref-Interval
Glycosylated Hemoglobin (HbA1c)	5.9	%	< 5.7 - Non Diabetes 5.7-6.4 - Prediabetes > 6.5 - Diabetes
Estimated Average Glucose	122	mg/dl	

What is computerized HBA1C And its advantage over conventional HBA1C.

HBA1C is an excellent index of long term Diabetes control-over proceeding 90 days. Unlike the conventional glycosylated Haemoglobin test which measures total HBA1C, The specific HBA1C test is a true index of the average blood glucose control during previous 3 months. The separation of HBA1C is performed rapidly and precisely, without interference from Schiff base, Lipemia, temperature, pH or Normal samples.

Lab Technician:HAJAVALI

Authorized By

Dr Sreevani Baddiputi
MBBS,MD (Consultant Pathologist)

Patient Name	Mr. M RAJU	Registration Date	16-08-2023 09:20
Age/Sex	40 Y/M	MR No	ANU-N-230082329
Department	RHEUMATOLOGY	Visit No	ANU-N-OP2312878
Doctor	DR K RAVI KIRAN	Report Date	16-08-2023 12:07
Sample Date	16-08-2023 09:44	Specimen	SERUM
		 ANU - N - 230082329	

DEPARTMENT OF BIOCHEMISTRY

Test Description	Result	Units	Reference Range
LIVER FUNCTION TEST (LFT)			
TOTAL BILIRUBIN	0.6	mg/dl	0.5 - 1.0
DIRECT BILIRUBIN	0.3	mg/dl	0.0 - 0.4
INDIRECT BILIRUBIN	0.3		
SGOT (AST)	30	IU/L	0 - 37
SGPT (ALT)	51	IU/L	0 - 42
Alkaline Phosphatase	53	IU/L	33 - 128
TOTAL PROTEINS	6.9	gm/dl	6.4 - 8.3
SERUM ALBUMIN	3.9	gm/dl	3.5 - 5.2
SERUM GLOBULIN	3.0	gm/dl	2.5 - 3.5
A/G RATIO	1.3		

*** End of Report ***

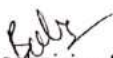
Lab Technician:HAJAVALI

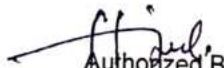
Authorized By

Dr Sreevani Baddiputi
MBBS,MD (Consultant Pathologist)

Patient Name	Mr. M RAJU	Registration Date	16-08-2023 09:20
Age/Sex	40 Y/M	MR No	ANU-N-230082329
Department	RHEUMATOLOGY	Visit No	ANU-N-OP2312878
Doctor	DR K RAVI KIRAN	Report Date	16-08-2023 12:08
Sample Date	16-08-2023 09:44	Specimen	SERUM
		 ANU - N - 230082329	

DEPARTMENT OF BIOCHEMISTRY

T3,T4,TSH

Test Name	Obtained Value	Units	Bio-Ref-Interval	Method
T _i -Iodothyronine Total (TT3)	1.41	pg/mL	0.97 - 1.69	ECLIA
Thyroxine- Total (TT4)	4.90	ng/dL	5.53 - 11.0	ECLIA
Thyroid Stimulating Hormone (TSH)	6.511	IU/mL	0.465 - 4.68	ECLIA

Pregnancy			
	TSH(μIU/mL)	TT3 (ng/dL)	TT4(μg/dL)
Trimester	0.10-2.50	89.9-196.6	4.4-11.5
Trimester	0.2-3.00	86.1-217.4	4.9-12.2
Trimester	0.3-3.00	79.9-186	5.1-13.2

Remarks :

1.4.51 to 15 IU/mL - Suggested clinical co-relation or repeat the test with new sample as physiological factors can give falsely high TSH . 2.TSH values may be transiently altered because of non thyroidal illness like severe infections,liver disease, renal and heart failure,severe burns, trauma and surgery etc . 3.Drugs that decrease TSH values e.g:L-dopa,Glucocorticoids Drugs that increase TSH values e.g: Iodine,Lithium, Amiodarone... Please note change in Biological Reference Interval . . . References : (1) Walsh JP,et.al. Risk factors predicting hypothyroidism with autoimmune thyroid disease are female sex and baseline TSH levels combined with thyroid antibodies, Clinical thyroidology, volume 22, issue 2, Feb.2010 . (2) William L. Roberts, Gwendolyn A. McMillin, Carl A.Burtis, and David E. Bruns, Reference information for the clinical laboratory, Tietz fundamentals of Clinical chemistry Chapter 45,Part 6, Page 861.

Lab Technician: HAJAVALI

Authorized By

Dr Sreevani Baddiputi
MBBS,MD (Consultant Pathologist)

Patient Name	Mr. M RAJU	Registration Date	16-08-2023 09:20
Age/Sex	40 Y/M	MR No	ANU-N-230082329
Department	RHEUMATOLOGY	Visit No	ANU-N-OP2312878
Doctor	DR K RAVI KIRAN	Report Date	16-08-2023 12:08
Sample Date	16-08-2023 09:44	Specimen	URINE
		 ANU - N - 230082329	

DEPARTMENT OF PATHOLOGY

<u>Test Description</u>	<u>Result</u>	<u>Units</u>	<u>Reference Range</u>
CUE (COMPLETE URINE EXAMINATION)			
Colour	P Yellow		
Appearance	Clear		
Reaction	5.0		
Specific Gravity	1.030		
Urine Albumin	NIL		
Sugar	NIL		
Bile Salts	NEGATIVE		
Bile Pigments	NEGATIVE		
Ketone Bodies	NEGATIVE		
Pus Cells	1 - 2	HPF	
Epithelial Cells	1 - 2	HPF	
RBC	NIL	HPF	
Casts	NIL		
Crystals	NIL		
Others	NIL		

*** End of Report ***

Lab Technician:HAJAVALI

Authorized By

Dr Sreevani Baddiputi
MBBS,MD (Consultant Pathologist)

8/16/2023 9:51:49 AM

M. RAJU
Male

40 years

Rate 83 . Sinus rhythm.....normal P axis, V-rate 50- 99
 PR 135 . Abnormal R-wave progression, early transition.....QRS area>0 in V2
 QRSD 87 . Minimal ST elevation, anterior leads.....ST >0.10mV, V1-V4
 QT 345
 QTc 406

--AXIS--

P 45
 QRS 41
 T 26

12 Lead; Standard Placement

- OTHERWISE NORMAL ECG -

Unconfirmed Diagnosis

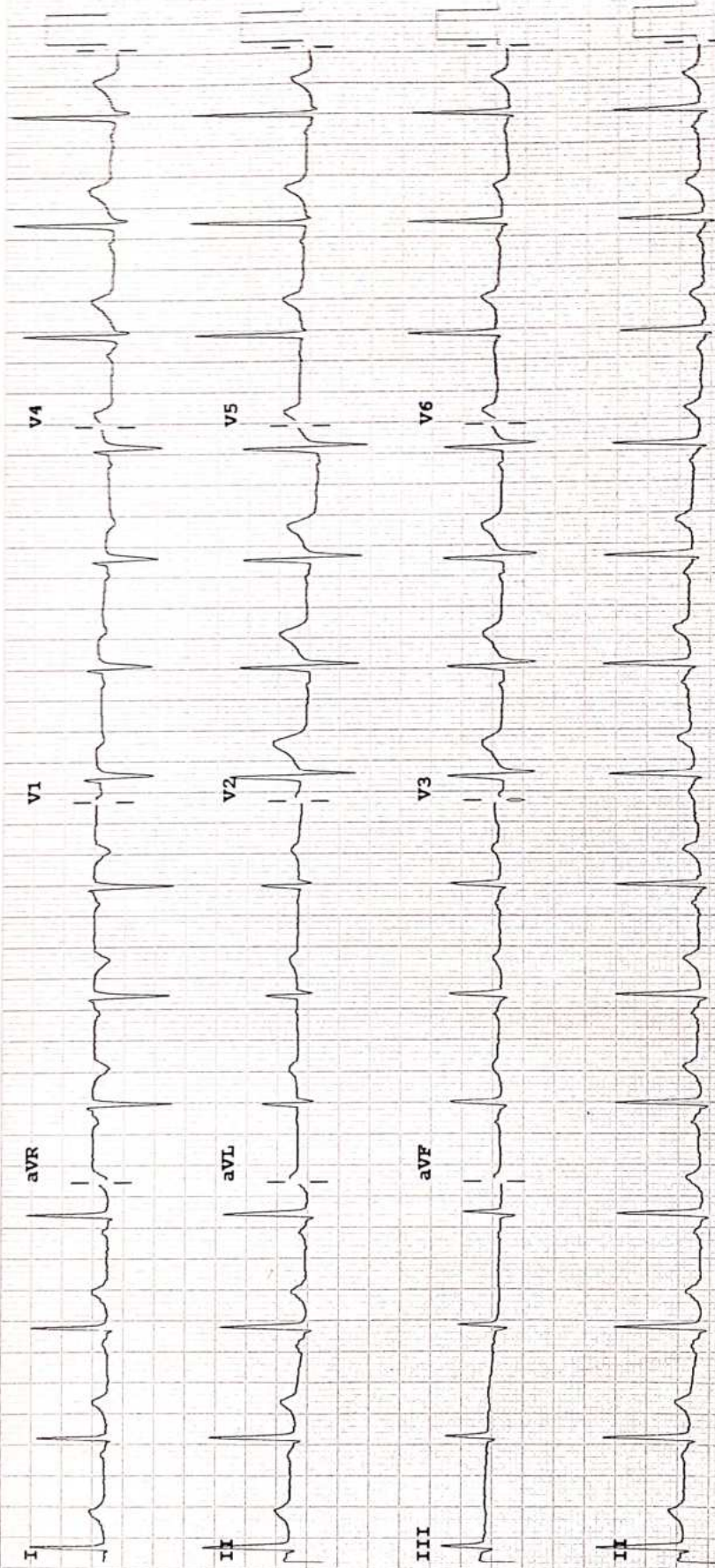

Device:

Speed: 25 mm/sec

Limb: 10 mm/mV

Chest: 10.0 mm/mV

F 60~ 0.15-100 Hz

100B CL

P?

011

PHILIPS



2D – ECHO CARDIOGRAM & COLOUR DOPPLER REPORT

Patient's Name M.RAJU Age/Sex : 40Y/M Date: 16.08.2023 OP No.: 82329

M-MODE:

LV: 4.6 X 3.0 cms EF: 62 %
LA: 2.8 cms
AO: 2.9 cms
IVS: 1.0 cms
PW: 1.0 cms

B-MODE:

LV: NO RWMA

LA: NORMAL

RA: NORMAL

RV: NORMAL

AO: NORMAL

PA: NORMAL

IAS: Intact

IVS: Intact

Mitral Valve : NORMAL

Aortic Valve : NORMAL

Tricuspid Valve: ; NORMAL

Pulmonary Valve: ; NORMAL

PERICARDIUM: No PE

Colour Flow: _____ MR TRIVIAL AR: NO TR: TRIVIAL PAH: NO

DOPPLER:

MV Flow: A<E AV Flow: 1.5 M/s, PV Flow: 1.0 M/s, RVSP: 25 mmHg

IMPRESSION:

NO RWMA
NORMAL LV FUNCTION
TRIVIAL MR , TRIVIAL TR , NO PAH
NO VEGETATION/PE/CLOTS

DR. S. Viswanatha Kartik MD DM,
Dept. of Cardiology
Consultant Interventional Cardiologist.

Dr. N. Anil Kumar MD DM, FESC. FSCAI
Dept. of Cardiology,
Consultant Interventional Cardiologist.

Tech.
Sunitha.



Name: M. Raju

Ref Dr: Dr. K. RAVI KIRAN MBBS,MD

Age/Sex: 40 Y/M

Date: 16.08.2023

X - RAY CHEST PA VIEW

- Normal heart and mediastinum.
- There is no focal pulmonary mass lesion is seen.
- No collapse or consolidation is evident.
- The apices, costo and cardiophrenic angles are free.
- No hilar or mediastinal lymphadenopathy is demonstrated.
- There is no pleural or pericardial effusion.
- No destructive osseous pathology is evident.

IMPRESSION:

✓ *No significant abnormality seen.*

DR. CHALASANI RAKESH
 Consultant Radiologist
Dr. CHALASANI RAKESH
 Consultant Radiologist
 MBBS, DMRD
 Reg.No: 62464



Name: M. Raju

Age/Sex: 40yrs/M

Ref. By: Dr. K. RAVI KIRAM MBBS,MD

Date: 16.08.2023

ULTRASONOGRAPHY OF ABDOMEN

LIVER: 16.0 cm Mild enlarged in size and Increased Echotexture.
No focal lesions noted. No intra-hepatic biliary dilatation.

PORTAL VEIN: Normal in calibre.

GALLBLADDER: Partially Distended. Wall thickness is normal.
No calculi / peri cholecystic fluid collection.

CBD: Normal in calibre.

PANCREAS: Normal in size and texture.
No focal lesions / ductal dilatation / calcifications.

SPLEEN: 9.7 cm Normal in size and echotexture. No focal lesions.

RETROPERITONEUM: Aorta & IVC are normal in calibre.
No pre/para aortic lymphadenopathy. No obvious mass lesions at adrenal region.

RIGHT KIDNEY: 9.5 x 4.7 cm Normal in size, position and texture. No focal lesions.
No calculi / hydronephrosis.

LEFT KIDNEY: 9.2 x 4.9 cm Normal in size, position and texture. No focal lesions.
No calculi / hydronephrosis.

URINARY BLADDER: Partially distended. Mural thickness is normal. No calculi.

PROSTATE : Normal.

*No obvious pelvic pathology noted.

*No free fluid noted in peritoneal cavity.

CONCLUSION:

➤ *Mild hepatomegaly with Grade II fatty liver.*

SUGGEST CLINICAL CORRELATION.

Dr. CHALASANI RAKESH
Consultant Radiologist
Dr. CHALASANI RAKESH
Consultant Radiologist
MBBS, D.M.D.



ANU

16/8/23

Token No :
Date : 16-08-2023
Patient Name : Mr. M RAJU
Sex / Age : Male / 40 Y
Consultant : DR K RAVI KIRAN
Department : RHEUMATOLOGY
Address : S/O VENKATESWARLU, JAGI
Mobile No : +919550479847

BP: 130/20 mmHg
wt: 60 k-gr

- 1. Prediabetic
- 2. Subclinical hypothyroid.
- 3. Dyslipidemia
- 4. Grade-2
- 5. HTN - 2013
Chronic long
term - long
new onset

ANU
Cap. UPRISE D3 600 once a week for 8 weeks.

for 8 weeks

प्रति,

समन्वयक,
Mediwheel (Arcofemi Healthcare Limited)
हेल्पलाइन नंबर: 011-41195959

महोदय/ महोदया,

विषय: बैंक ऑफ़ बड़ौदा के कर्मचारियों के लिए वार्षिक स्वास्थ्य जांच।

हम आपको सूचित करना चाहते हैं कि हमारे कर्मचारी जिनका विवरण निम्नानुसार हैं हमारे करार के अनुसार आपके द्वारा उपलब्ध कराई गई कैशलेस वार्षिक स्वास्थ्य जांच सुविधा का लाभ लेना चाहते हैं।

	कर्मचारी विवरण
नाम	MR. MEDEPALLI RAJU
क.कू संख्या	167835
पदनाम	BRANCH HEAD
कार्य का स्थान	KANOR
जन्म की तारीख	15-01-1983
स्वास्थ्य जांच की प्रस्तावित तारीख	14-08-2023
बुकिंग संदर्भ सं.	23S167835100066374E

यह अनुमोदन/ संस्तुति पत्र तभी वैध माना जाएगा जब इसे बैंक ऑफ़ बड़ौदा के कर्मचारी आईडी कार्ड की प्रति के साथ प्रस्तुत किया जाएगा। यह अनुमोदन पत्र दिनांक 12-08-2023 से 31-03-2024 तक मान्य है। इस पत्र के साथ किए जाने वाले चिकित्सा जांच की सूची अनुलग्नक के रूप में दी गई है। कृपया नोट करें कि उक्त स्वास्थ्य जांच हमारी टाई-अप व्यवस्था के अनुसार कैशलेस सुविधा है। हम अनुरोध करते हैं कि आप हमारे कर्मचारी के स्वास्थ्य जांच संबंधी आवश्यकताओं पर उचित कार्रवाई करें तथा इस संबंध में अपनी सर्वोच्च प्राथमिकता तथा सर्वोत्तम संसाधन उपलब्ध कराएं। उपर्युक्त सारणी में दी गई कर्मचारी कूट संख्या एवं बुकिंग संदर्भ संख्या का उल्लेख अनिवार्य रूप से इनवॉइस में किया जाना चाहिए।

हम इस संबंध में आपके सहयोग की अपेक्षा करते हैं।

भवदीय,

हस्ता/-

(मुख्य महाप्रबंधक)

मानव संसाधन प्रबंधन विभाग

बैंक ऑफ़ बड़ौदा

(नोट: यह कंप्यूटर द्वारा जनरेट किया गया पत्र है। हस्ताक्षर की आवश्यकता नहीं है। कृपया किसी भी स्पष्टीकरण के लिए Mediwheel (Arcofemi Healthcare Limited) से संपर्क करें।)