

# REVIVAL DIAGNOSTICS



## HEALTH CHECK-UP SUMMARY

Name: Urvashi chaudhari

Date: 10/12/2022

Email ID:

Sex: <u>F</u>	Age: <u>32</u> Years	Contact No: <u>9726462446</u>	Remarks:
			Under-weight <u>-</u>
			Normal <u>-</u>
			Over-weight <u>✓</u>

i> BMI

Height (in Cm): <u>153</u>	Weight (in Kg): <u>59</u>	BMI: <u>25.02</u>	
----------------------------	---------------------------	-------------------	--

ii> Blood Pressure & Pulse

146/96 mm/hg  
62/min.

If high or low, whether the person is on medication: YES / (NO)

iii> Blood Tests & Lung Function Remarks

RD  
CVS  
CNS } (NO)

If abnormal, whether the person is on medication: YES / (NO)

iv> Eye Test Remarks

Eye Test: (R) G16 (L) G16  
Color Vision: (2)

v> Heart Disease

Whether any specific heart ailment detected (ECG findings):  
normal

vi> Any other problems needing attention / Overall Assessment:

no

Chirag Patel  
**Dr. Chirag Patel**  
M.B.B.S. G-49432

Signature of the Doctor  
**Revival Diagnostic**  
401, Aqua Corridor,  
J.S. Star Bazar, Surat-395009  
Mo. 91062-28601

Urvashi

Laboratory Test Result are Subject to technical limitation and should be clinically correlate for final diagnosis



## Dental Assessment Form

NAME

Urvashti chandhari

DATE

10/12/2022

AGE

32

SEX

F

### \* CHIEF COMPLAINT

- A CLINICAL FEATURES :- normal
- 1 CAVIES :-
- 2 MISSING TOOTH :- 20
- 3 MALOCCLUSION :- 20
- 4 FILLING :-
- B DIAGNOSIS :- normal
- C PERSONAL HISTORY :- Hygienic
- D PROVISIONAL D/G :- 20
- E MEDICAL HISTORY :- NO
- F FINAL D/G :- normal
- G TREATMENT PLAN :- NO

CLINT SIGN

Urvashti Chandhari

DOCTOR SIGN

**Revival Diagnostic**

401, Aqua Corridor, Hazira Road, Adajan Pal, Surat-395009.  
B/s. Star Bazar, No. 395009  
Mo. 91062-28601

Laboratory Test Result are Subject to technical limitation and should be clinically correlate for final diagnosis

4th Floor, Aqua Corridor, Hazira Road, Adajan Pal, Surat-395009.

0261 2747788, 9825947712 revivaldiagnostics.surat@gmail.com www.revivaldiagnostics.com

This medical report is not intended for medico-legal purposes.





NAME: Urvashi chandhari SEX: F  
BIRTHDATE: 11/09/1990 AGE: 32

## DEPARTMENT OF OPHTHALMOLOGY

### EYE TEST:

#### 1. VISION:

RIGHT EYE - 6/6

LEFT EYE - 6/6

#### 2. COLOR VISION:

RIGHT EYE - 2

LEFT EYE - 2

#### 3. FUNDUS:

RIGHT EYE - 2

LEFT EYE - 2

### REMARKS:

Urvashi

Revival Diagnostic  
401, Adajan Paal,  
B/s. Star Ba... 395009  
Mo. 91062-28601

Ophthalmologist/Optometrlist

Laboratory Test Result are Subject to technical limitation and should be clinically correlate for final diagnosis



Name	<b>URVASHI N CHAUDHARI</b>	Age/Gender	<b>32Yrs/Female</b>
Reg No.	<b>3898/22</b>	Receipt No	<b>3598</b>
Referred By	<b>BOB - MEDI WHEEL(PKG10000241)</b>	Mode of Payment	<b>CREDIT</b>
Collection Type	<b>CENTER</b>	Collection DateTime	<b>10-Dec-2022 10:07 AM</b>

**BLOOD GROUP** - 101222161 Released at 10-Dec-2022 11:19 AM

Parameter	Result	Biological Ref.Range	Method
-Blood Group	"O"		
-Rh Factor	POSITIVE		

**CBC** - 101222159 Released at 10-Dec-2022 11:41 AM

Parameter	Result	Biological Ref.Range	Method
-Haemoglobin	12.9 gm/dL	(12 - 16 gm/dL)	Auto
-RBC Count	<b>6.72</b> mill/cumm	<b>H</b> (4.2 - 5.4 mill/cumm)	Auto
-Total WBC Count	6800 /cumm	(4000 - 10000 /cumm)	Auto
-Platelet Count	3.81 lakh/cumm	(1.5 - 4.5 lakh/cumm)	Auto

**Blood Indices**

-HCT	44.1 %	(40 - 55 %)	Auto
-MCV	<b>65.6</b> fl	<b>L</b> (80 - 92 fl)	Auto
-MCH	<b>19.2</b> pg	<b>L</b> (27 - 31 pg)	Auto
-MCHC	<b>29.3</b> gm/dL	<b>L</b> (32 - 36 gm/dL)	Auto
-RDW	<b>17.3</b> %	<b>H</b> (11 - 15 %)	Auto

**Diff WBC Count**

-Polymorphs	63 %	(40 - 80 %)	Microscopically
-Lymphocytes	32 %	(20 - 40 %)	Microscopically
-Eosinophils	03 %	(1 - 6 %)	Microscopically
-Monocytes	02 %	(2 - 7 %)	Microscopically
-Basophils	00 %	(0 - 1 %)	Microscopically
-PLATELET ON SMEAR	Adequate		Microscopically
-MALARIAL PARASITES	Malarial Parasites Not Detected		Microscopically

[Test performed on Fully Automated Hematology Analyzer ERBA H-360]

**Revival Diagnostics**  
401-Aqua Corridor,  
Beside Star Bazar, Adajan  
Surat-395007. Mo. 9825947712  
Dr. Shivangi Gandhi  
M.B.B.S, M.D (Pathology)

Laboratory Test Result are Subject to technical limitation and should be clinically correlate for final diagnosis

📍 4th Floor, Aqua Corridor, Hazira Road, Adajan Pal, Surat-395009.  
☎ 0261 2747788, 9825947712 ✉ revivaldiagnostics.surat@gmail.com 🌐 www.revivaldiagnostics.com

This medical report is not intended for medico-legal purposes.



# REVIVAL DIAGNOSTICS



Name	URVASHI N CHAUDHARI	Age/Gender	32Yrs/Female
Reg No.	3898/22	Receipt No	3598
Referred By	BOB - MEDI WHEEL(PKG10000241)	Mode of Payment	CREDIT
Collection Type	CENTER	Collection DateTime	10-Dec-2022 10:07 AM

**ESR** - 101222159 Released at 10-Dec-2022 11:26 AM

Parameter	Result	Biological Ref.Range	Method
-E.S.R	06 mm/hr	(3 - 15 mm/hr)	



**Revival Diagnostics**  
401-Aqua Corridor,  
Beside Star Bazar, Adajan,  
Surat-395009. Mo. 9825947712

Dr. Shivangi Gandhi  
M.B.B.S, M.D (Pathology)

Laboratory Test Result are Subject to technical limitation and should be clinically correlate for final diagnosis

📍 4th Floor, Aqua Corridor, Hazira Road, Adajan Pal, Surat-395009.  
☎ 0261 2747788, 9825947712 ✉ revivaldiagnostics.surat@gmail.com 🌐 www.revivaldiagnostics.com  
This medical report is not intended for medico-legal purposes.



Name	URVASHI N CHAUDHARI	Age/Gender	32Yrs/Female
Reg No.	3898/22	Receipt No	3598
Referred By	BOB - MEDI WHEEL(PKG10000241)	Mode of Payment	CREDIT
Collection Type	CENTER	Collection DateTime	10-Dec-2022 10:07 AM

### FBS & PPBS - 101222160 Released at 10-Dec-2022 01:53 PM

Parameter	Result	Biological Ref.Range	Method
-Fasting Blood Sugar (FBS)	89 mg/dL	70-100 mg/dl Impaired Tolerance:100-125 Diabetes Mellitus:>=126 (On more than one occasion) (American diabetes association guidelines 2022)	
-Fasting Urine Sugar	Absent		
-Fasting Urine Acetone	Absent		
-PPBS	113 mg/dL	(90 - 140 mg/dL)	
-PP2BS URINE SUGAR	Absent		
-PP2BS URINE ACETONE	Absent		

### HBA1C - 101222159 Released at 10-Dec-2022 01:36 PM

Parameter	Result	Biological Ref.Range	Method
-HBA1C	5.3 %	HbA1C Degree of Glucose Control <5.6 % Non Diabetics 5.7 - 6.4 % Prediabetics >=6.5 % Diabetics (REF:Wallace, 11th Edition ) REMARKS: 6 - 7 % Excellent Control 7 - 8 % Good Control 8 - 10 % Unsatisfactory Control >10 % Poor Control	Boronate Affinity
-Method[]	High Performance Liquid Chromatography (HPLC)		

**Revival Diagnostics**

401-Aqua Corridor,  
Beside Star Bazar, Adajan,  
Surat-395009. Mo. 9825947712

Dr. Shivangi Gandhi  
M.B.B.S, M.D (Pathology)

Laboratory Test Result are Subject to technical limitation and should be clinically correlate for final diagnosis





Name	<b>URVASHI N CHAUDHARI</b>	Age/Gender	<b>32Yrs/Female</b>
Reg No.	<b>3898/22</b>	Receipt No	<b>3598</b>
Referred By	<b>BOB - MEDI WHEEL(PKG1000241)</b>	Mode of Payment	<b>CREDIT</b>
Collection Type	<b>CENTER</b>	Collection DateTime	<b>10-Dec-2022 10:07 AM</b>

**LIVER FUNCTION TEST (LFT)** - 101222161 Released at 10-Dec-2022 01:36 PM

Parameter	Result	Biological Ref.Range	Method
-Serum Total Bilirubin	1.0 mg/dL	(0 - 1.3 mg/dL)	Diazo
-Serum Direct Bilirubin	0.3 mg/dL	(0 - 0.4 mg/dL)	Diazo
-Serum InDirect Bilirubin	0.7 mg/dL	(0.1 - 1.3 mg/dL)	Calculated
-Total Protein (TP)	6.4 gm/dL	(6.4 - 8.3 gm/dL)	Biuret
-Albumin (ALB)	3.8 gm/dL	(3.5 - 5.2 gm/dL)	BCG
-Globulin	2.6 gm/dL	(2.3 - 3.6 gm/dL)	Calculated
-A/G Ratio	1.46 gm/dL	(1 - 2.3 gm/dL)	Calculated
-SGPT(ALT)	18 U/L	(5 - 45 U/L)	IFCC, Kinetic, without Pyridoxal Phosphate
-SGOT (AST)	17 U/L	(0 - 35 U/L)	IFCC, Without Pyridoxal Phosphate
-Alkaline Phosph.	55 U/L	(42 - 128 U/L)	ALP-AMP
-GGT	19 U/L	(5 - 50 U/L)	Glupa-C

[Test performed on Fully Automated Biochemistry Analyzer ERBA EM200]

REVIVAL  
DIAGNOSTICS

**Revival Diagnostics**  
401-Aqua Corridor,  
Beside Star Bazar, Adajan,  
Surat-395009. Mo. 9825947712  
Dr. Shivangi Gandhi  
M.B.B.S, M.D (Pathology)

Laboratory Test Result are Subject to technical limitation and should be clinically correlate for final diagnosis



Name	URVASHI N CHAUDHARI	Age/Gender	32Yrs/Female
Reg No.	3898/22	Receipt No	3598
Referred By	BOB - MEDI WHEEL(PKG1000241)	Mode of Payment	CREDIT
Collection Type	CENTER	Collection DateTime	10-Dec-2022 10:07 AM

**Creatinine** - 101222161 Released at 10-Dec-2022 01:37 PM

Parameter	Result	Biological Ref.Range	Method
-Creatinine	0.9 mg/dL	(0.6 - 1.14 mg/dL)	ENZYMATIC

**BUN** - 101222161 Released at 10-Dec-2022 01:37 PM

Parameter	Result	Biological Ref.Range	Method
-Blood Urea Nitrogen (BUN)	11 mg/dL	(6 - 20 mg/dL)	Calculated

**Uric Acid** - 101222158 Released at 10-Dec-2022 01:37 PM

Parameter	Result	Biological Ref.Range	Method
-Uric Acid	5.7 mg/dL	(3.5 - 7.2 mg/dL)	Uricase-POD

REVIVAL  
DIAGNOSTICS

**Revival Diagnostics**  
401-Aqua Corridor,  
Beside Star Bazar, Adajan,  
Surat-395009. Mo. 9825947712

Dr. Shivangi Gandhi  
M.B.B.S, M.D (Pathology)

Laboratory Test Result are Subject to technical limitation and should be clinically correlate for final diagnosis

📍 4th Floor, Aqua Corridor, Hazira Road, Adajan Pal, Surat-395009.  
☎ 0261 2747788, 9825947712 ✉ revivaldiagnostics.surat@gmail.com 🌐 www.revivaldiagnostics.com

This medical report is not intended for medico-legal purposes.





Name	<b>URVASHI N CHAUDHARI</b>	Age/Gender	<b>32Yrs/Female</b>
Reg No.	<b>3898/22</b>	Receipt No	<b>3598</b>
Referred By	<b>BOB - MEDI WHEEL(PKG1000241)</b>	Mode of Payment	<b>CREDIT</b>
Collection Type	<b>CENTER</b>	Collection DateTime	<b>10-Dec-2022 10:07 AM</b>

**Lipid Profile** - 101222161 Released at 10-Dec-2022 01:37 PM

Parameter	Result	Biological Ref.Range	Method
-Serum Cholesterol	176 mg/dL	Desirable < 200 mg/dl Borderline High : 200-239 mg/dl High : > 240 mg/dl	CHOD-PAP
-Serum Triglyceride	197 mg/dL	Normal < 150 mg/dl Borderline High : 150 - 159 mg/dl High : 200 - 499 mg/dl Very High : 500 mg/dl	GPO-POD Method
-Serum HDLD(Direct)	31 mg/dL	L Normal :> 55 mg/dl Borderline : 35-55 mg/dl Undesirable: < 35 mg/dl	PVS-PEGME Precipitation with CHOD-POD
-Serum VLDL	39 mg/dL	H (5 - 30 mg/dL)	Calculated
-Serum LDL(Direct)	106 mg/dL	Optimal:< 100 mg/dl Above Optimal : 100- 129 mg/dl Borderline High : 130-159 mg/dl High : > 160-189mg/dl Very High : >190 mg/dl	Calculated
-Chol/HDL	5.68	Low risk: <3.8 Medium Risk: 3.8 to 5.9 High Risk: > 6	Calculated
-LDL/Chol	1.67	Low risk: <3.55 Medium Risk: 3.55 to 4.0 High Risk: > 6	Calculated

[Test performed on Fully Automated Biochemistry Analyzer ERBA EM200]

Revival Diagnostics  
401-Aqua Corridor  
Beside Star Bar  
Surat-395009. Mo. 9825947712  
Dr. Shivangi Gandhi  
M.B.B.S, M.D (Pathology)

Laboratory Test Result are Subject to technical limitation and should be clinically correlate for final diagnosis



Name	URVASHI N CHAUDHARI	Age/Gender	32Yrs/Female
Reg No.	3898/22	Receipt No	3598
Referred By	BOB - MEDI WHEEL(PKG10000241)	Mode of Payment	CREDIT
Collection Type	CENTER	Collection Date/Time	10-Dec-2022 10:07 AM

### Urine Routine & Micro Examination - 101222163 Released at 10-Dec-2022 12:24 PM

Parameter	Result	Biological Ref.Range	Method
<b><u>Physical Examination</u></b>			
-Quantity	30		Manual
-Colour	Pale Yellow	Pale Yellow	Manual
-Appearance	Clear	Clear	Manual
-Reaction (pH)	Acidic		Dipstick
-Specific Gravity	1.030		Dipstick
<b><u>Chemical Examination</u></b>			
-Proteins.	Absent		Dipstick
-Sugar	Absent		Dipstick
-Acetone.	Absent		Dipstick
-Bile Salts	Absent	Absent	Dipstick
-Bile Pigments	Absent	Absent	Dipstick
-Occult Blood Test (OBT).	Negative		Dipstick
<b><u>Microscopic Examination</u></b>			
-Pus Cells	2-3		Microscopically
-Red Blood Cells	Absent		Microscopically
-Epithelial Cells	1-2		Microscopically
-Bacteria.	Absent		Microscopically
-Crystals	Absent	Absent	Microscopically
-Others	NIL	Absent	Microscopic Examination

**Revival Diagnostics**  
401-Aqua Corridor,  
Beside Star Bazar, Adajan,  
Surat-395009. Mo. 9825947712

Dr. Shivangi Gandhi  
M.B.B.S, M.D (Pathology)

Laboratory Test Result are Subject to technical limitation and should be clinically correlate for final diagnosis





Name	URVASHI N CHAUDHARI	Age/Gender	32Yrs/Female
Reg No.	3898/22	Receipt No	3598
Referred By	BOB - MEDI WHEEL(PKG10000241)	Mode of Payment	CREDIT
Collection Type	CENTER	Collection DateTime	10-Dec-2022 10:07 AM

**Total T3 T4 TSH** - 101222161 Released at 10-Dec-2022 01:40 PM

Parameter	Result	Biological Ref.Range	Method
-Total T3	0.90 ng/ml	(0.87 - 1.78 ng/ml)	Fluorescence Immunoassay Enzyme
-Total T4	5.20 ug/dl	(4.6 - 11 ug/dl)	Fluorescence Immunoassay Enzyme
-TSH	3.03 uIU/ml	0.50 - 5.50 uIU/ml 5.5 to 15 ul U/ml - Suggested Clinical co-relation or Repeat test with new sample as physiological factors can give falsely high TSH Above 15uIU/ml Hypothyroid PREGNANT WOMEN normal ranges for TSH: 1st Trimester : 0.0878 - 2.8293 uIU/ml 2nd Trimester : 0.1998 - 2.7915 uIU/ml 3rd Trimester : 0.307 - 2.9028 uIU/ml Ref: TIETZ Fundamentals of Clinical Chemistry	Fluorescence Immunoassay Enzyme

[Test performed on Fully Automated Immunology Analyzer Maglumi-600]

**Revival Diagnostics**  
401-Aqua Corridor,  
Beside Star Bazar, Adajan  
Surat-395009. Mo. 9825947712

Dr. Shivangi Gandhi  
M.B.B.S. M.D (Pathology)

Laboratory Test Result are Subject to technical limitation and should be clinically correlate for final diagnosis



10mm/mV

AUTO

I

II

III

25mm/s

AC-ON 0.05-25Hz

10mm/mV

aVR

aVL

aVF

10mm/mV

V1

V2

V3

10mm/mV

V4

V5

V6

10mm/mV

I

aVR

V1

V4

III

aVF

V3

V6

2022-12-10 9:39:18

ID Card:

Name: URVASHI

Age: 32

Weight(Kg): 59

ID: 00003763

Gender: Female

Height(cm): 153

BP(mmHg): /

HR.....bpm 64

P-R.....ms 110

Q-R-S.....ms 100

QT/QTc.....ms 420/433

P/QRS/T AXES.....deg 49/10/49

RV5/SV1.....mV 0.39/0.78

RV5+SV1.....mV 1.17

\*The result must be confirmed by doctor!

Report Confirmed by:

*Aditi Patel*

**DR. ADITI PATEL**  
M.B.B.S., D. CARD (MUM)  
CLINICAL CARDIOLOGIST  
REG.NO.C-42801

**Revival Diagnostic**

401, Aqua Center

B/s Sfer Bazar, Surat-395009

Tel: 9106243001



# REVIVAL

## DIAGNOSTICS



Name	URVASHI N CHAUDHARI	Age/Gender	32Yrs/Female
Reg No.	3898/22	Receipt No	3598
Referred By	BOB - MEDI WHEEL(PKG10000241)	Mode of Payment	CREDIT
Collection Type	CENTER	Collection DateTime	10-Dec-2022 09:49 AM

### ECG

#### - REPORT :

1. The rhythm is sinus.
2. Heart rate is 64 beats per minute.
3. Normal P,QRS,T wave axis.
4. Normal PR,QRS,Q.T. Duration.
5. No pathological q wave or ST-T changes seen.
6. No evidence of chamber hypertrophy or enlargement seen.

**IMPRESSION : ECG WITHIN NORMAL LIMITS**

**Revival Diagnostic**  
401, Aqua Corridor,  
B/s. Star Bazar, Surat-395009  
Mo. 91062-28601

**DR. ADITI PATEL**  
M.B.B.S., D. CARD (MUM)  
CLINICAL CARDIOLOGIST  
REG.NO.G-42901

Signature

Laboratory Test Result are Subject to technical limitation and should be clinically correlate for final diagnosis

4th Floor, Aqua Corridor, Hazira Road, Adajan Pal, Surat-395009.

0261 2747788, 9825947712 ✉ revivaldiagnostics.surat@gmail.com 🌐 www.revivaldiagnostics.com

This medical report is not intended for medico-legal purposes.



**REVIVAL DIAGNOSTICS**

**Summary**

4TH FLOOR, AQUA CORRIDOE, NEAR STAR BAZAR, ADAJAN- 395009, SURAT

4587/URVASHI CHAUDHARI 31 Yrs/Female 59 Kg/153 Cms  
Date: 10-Dec-2022 10:30:29 AM

Ref. By : MEDI WHEEL

Protocol : BRUCE

Objective : FOR TESTING PURPOSE ONLY.



Stage	StageTime (Min:Sec)	PhaseTime (Min:Sec)	Speed (kmph)	Grade (%)	METS	H.R. (bpm)	B.P. (mmHg)	R.P.P. x100	PVC	Comments
Supine					1.0	74	146/90	108	-	
Standing					1.0	80	146/90	116	-	
HV					1.0	69	146/90	100	-	
ExStart					1.0	57	146/90	83	-	
Stage 1	3:00	3:01	2.7	10.0	4.6	112	150/90	168	-	
Stage 2	3:00	6:01	4.0	12.0	7.0	134	150/90	201	-	
PeakEx	1:13	7:14	5.5	14.0	8.3	164	170/100	278	-	
Recovery	1:00		0.0	0.0	1.1	134	180/100	241	-	
Recovery	2:00		0.0	0.0	1.0	110	180/100	198	-	
Recovery	3:00		0.0	0.0	1.0	107	162/100	173	-	
Recovery	3:23		0.0	0.0	1.0	97	150/100	145	-	
Recovery					0.0	0	---/---	0	-	

Medication : NIL

History : NIL

Test End Reason : Test Complete

Findings :

The patient exercised according to BRUCE for 7:14, achieving a work level of Max METS:8.3. Resting heart rate initially 74 bpm, rose to a max. heart rate of 164 bpm which represents 87% of maximum age predicted heart rate. Resting blood pressure 146/90 mmhg, rose to a maximum blood pressure of 170/100 mmhg. The exercise stress test was stopped due to Test Complete

Parameters :

Exercise Time : 7:14 minutes

Max HR attained : 164 bpm 87% of Max Predictable HR 189

Max BP : 170/100(mmHg)

Workload attained : 8.3 (Fair Effort Tolerance )

NOsignificant ST segment changes noted during exercise or recovery.

NOAngina/Arrhythmia/S3/murmur

Final Impression : Test is negative for inducible ischaemia.

MAX BP : 180/100 EXAGGERATED BP RESPONSE

Advice/Comments:

*Dr. Adhesh*

**Revival Diagnostic**

401, Aqua Corridor,  
B/s. Star Bazar, Surat-395009  
Mo. 91062-28601

**DR. ADITI PATEL**

M.B.B.S., D. CARD (MUM)  
CLINICAL CARDIOLOGIST  
REG.NO.G-42901

DR. ADITI PATEL



REVIVAL DIAGNOSTICS

4TH FLOOR, AQUA CORRIDOE, NEAR STAR BAZAR, ADAJAN- 395009, SURAT

4587/URVASHI CHAUDHARI

31 Yrs/Female

59 Kg/153 Cms

Date: 10-Dec-2022 10:30:29 AM

12 Lead + Comparison

HR: 71 bpm

METS: 1.0

BP: 146/90

MPHR:37% of 189

Speed: 0.0 Km/h

Grade: 0.0%

Raw ECG

BRUCE

(1.0-100)Hz

Ex Time 00:34

BLC :0n

Notch :0n

SUPINE

10.0 mm/mV

25 mm/Sec.



Baseline Current

80ms Post J Current Raw Rhythm

Baseline Current

Current Raw Rhythm

I  
0.0  
0.0

I  
0.0  
0.0

I



V1  
0.0  
0.0

V1  
0.0  
0.0

V1



II  
0.0  
0.0

II  
0.0  
0.0

II



V2  
0.0  
0.0

V2  
0.0  
0.0

V2



III  
0.0  
0.0

III  
0.0  
0.0

III



V3  
0.0  
0.0

V3  
0.0  
0.0

V3



aVR  
0.0  
0.0

aVR  
0.0  
0.0

aVR



V4  
0.0  
0.0

V4  
0.0  
0.0

V4



aVL  
0.0  
0.0

aVL  
0.0  
0.0

aVL



V5  
0.0  
0.0

V5  
0.0  
0.0

V5



aVF  
0.0  
0.0

aVF  
0.0  
0.0

aVF



V6  
0.0  
0.0

V6  
0.0  
0.0

V6





**REVIVAL DIAGNOSTICS**

**4TH FLOOR, AQUA CORRIDOE, NEAR STAR BAZAR, ADAJAN- 395009, SURAT**

4587/URVASHI CHAUDHARI

31 Yrs/Female

59 Kg/153 Cms

Date: 10-Dec-2022 10:30:29 AM

**12 Lead + Comparison**

HR: 74 bpm

METS: 1.0

BP: 146/90

MPHR: 39% of 189

Speed: 0.0 kmph

Grade: 0.0%

Raw ECG

BRUCE

(1.0-100)Hz

Ex Time 01:01

BLC : On

Notch : On

STANDING

10.0 mm/mV

25 mm/Sec.

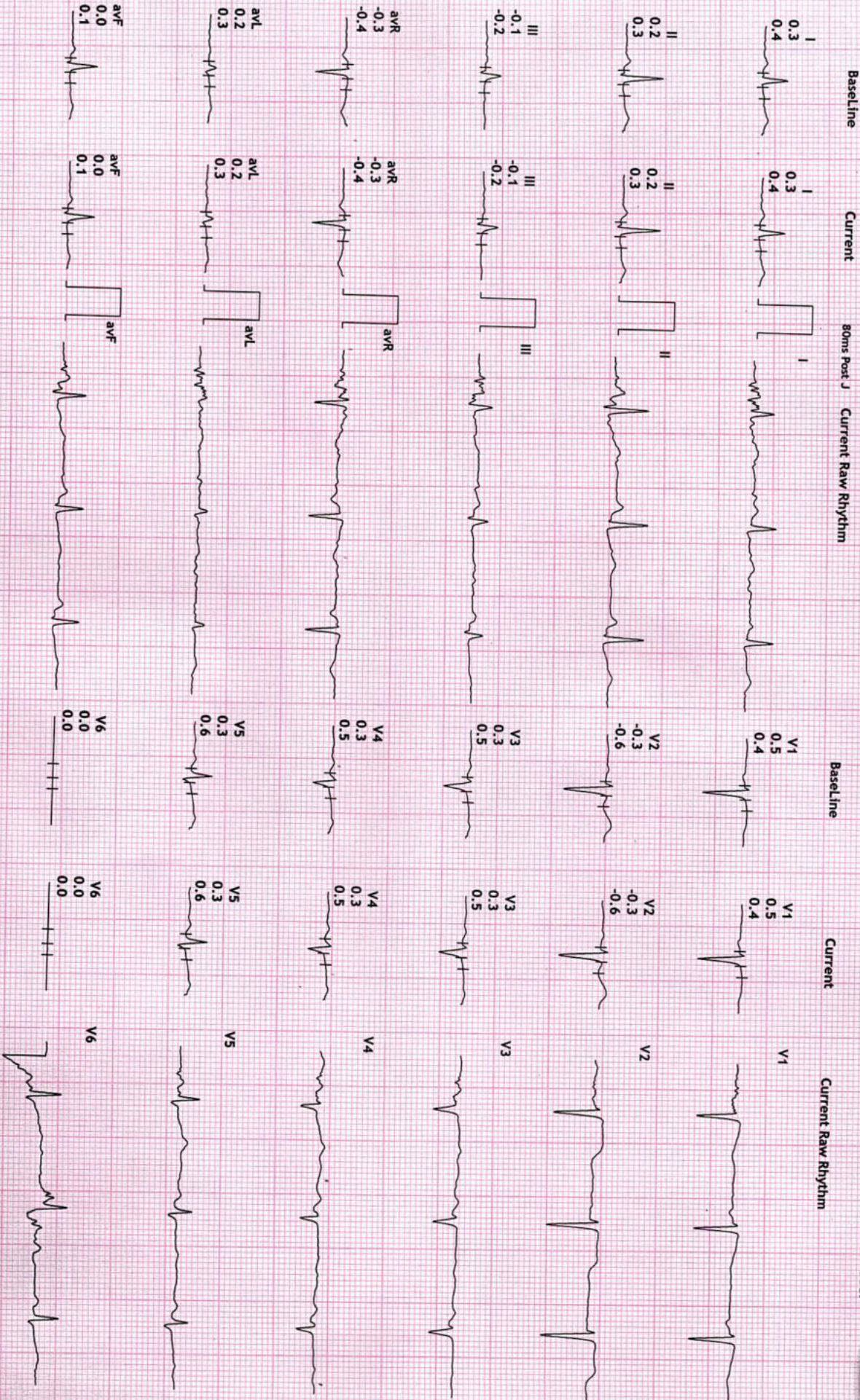



**REVAL DIAGNOSTICS**

**4TH FLOOR, AQUA CORRIDOE, NEAR STAR BAZAR, ADAJAN- 395009, SURAT**

4587/URVASHI CHAUDHARI

31 Yrs/Female

59 Kg/153 Cms

HR: 68 bpm  
 METS: 1.0  
 BP: 146/90

MPHR: 35% of 189  
 Speed: 0.0 kmph  
 Grade: 0.0%

Raw ECG  
 BRUCE  
 (1.0-100)Hz

Ex Time 01:14  
 BLC :On  
 Notch :On

HV  
 10.0 mm/mv  
 25 mm/Sec.

**12 Lead + Comparison**

Baseline      Current      80ms Post J      Current Raw Rhythm

Baseline      Current      Current Raw Rhythm

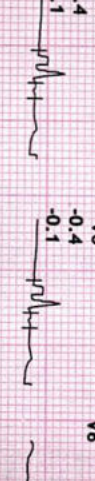
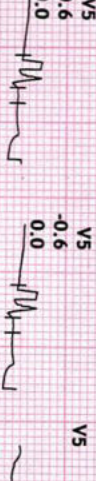
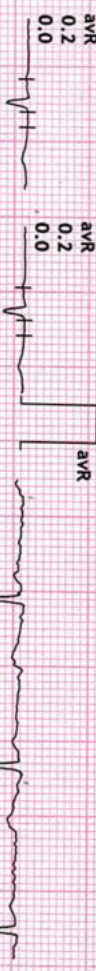
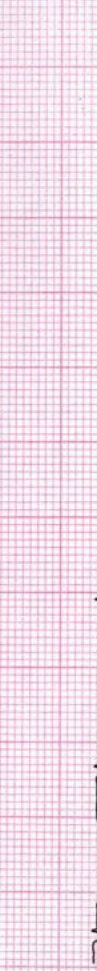
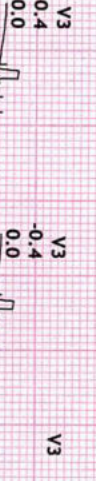
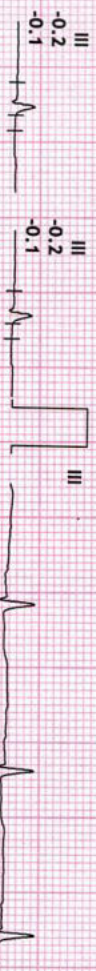
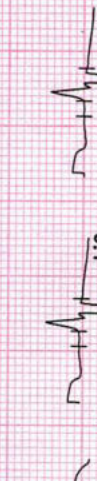
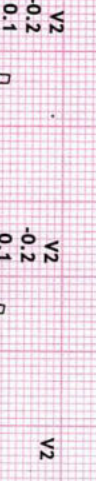
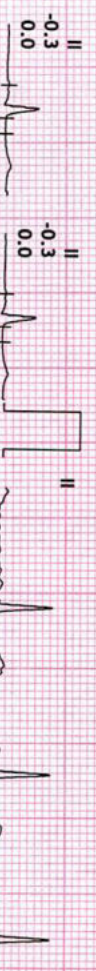
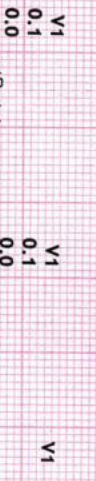



REVIVAL DIAGNOSTICS

4TH FLOOR, AQUA CORRIDOE, NEAR STAR BAZAR, ADAJAN- 395009, SURAT

12 Lead + Comparison

4587/URVASHI CHAUDHARI  
31 Yrs/Female  
59 Kg/153 Cms  
Date: 10-Dec-2022 10:30:29 AM

HR: 74 bpm  
METS: 1.0  
BP: 146/90

MpHR: 39% of 189  
Speed: 0.0 kmph  
Grade: 0.0%

Raw ECG  
BRUCE  
(1.0-100)Hz

Ex Time 00:00  
BLC :On  
Notch :On

ExStrt  
10.0 mm/mv  
25 mm/Sec.

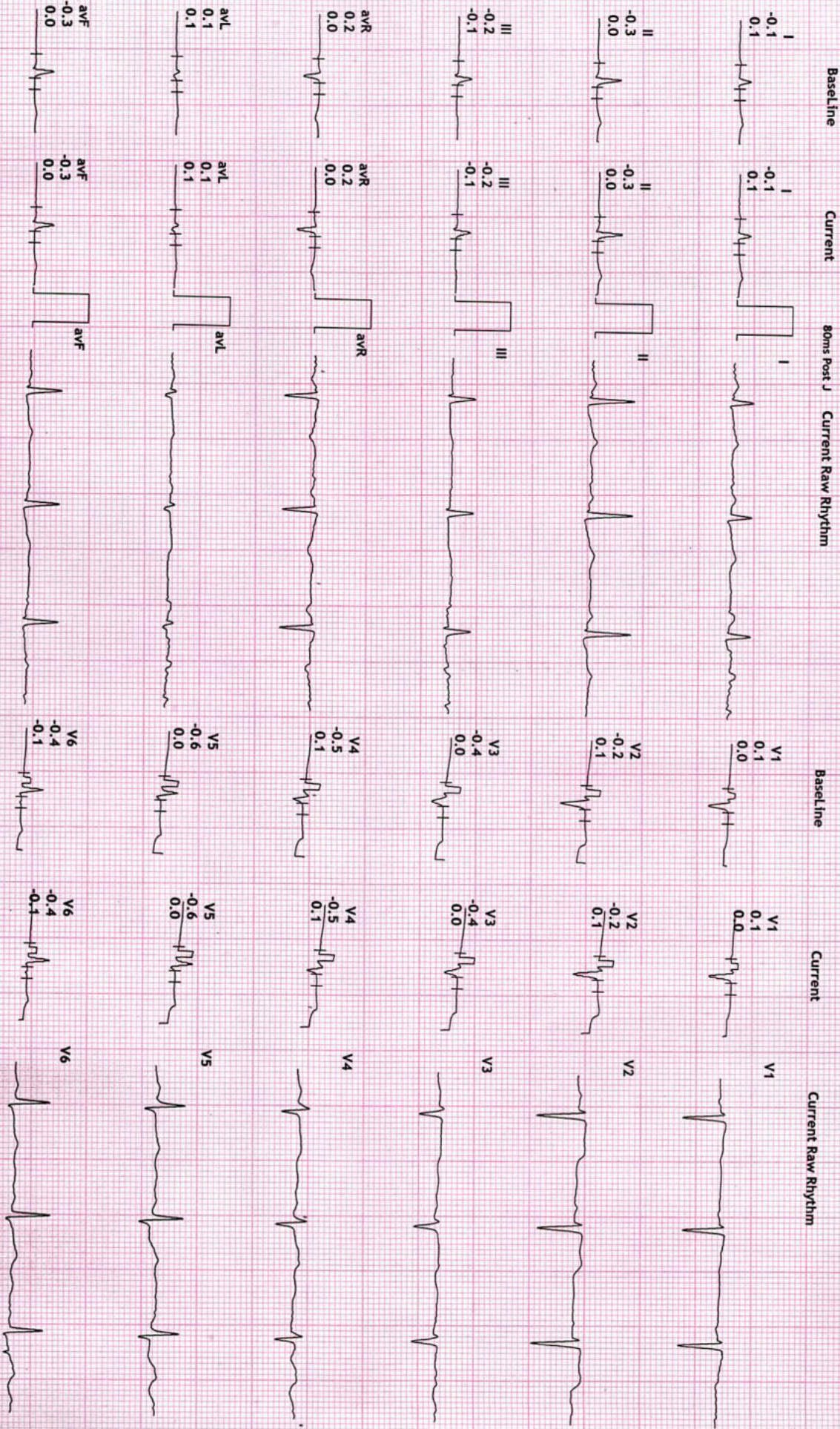



**REVAL DIAGNOSTICS**

**12 Lead + Comparison**

**4TH FLOOR, AQUA CORRIDOE, NEAR STAR BAZAR, ADAJAN- 395009, SURAT**  
 4587/URVASHI CHAUDHARI  
 31 Yrs/Female  
 59 Kg/153 Cms  
 Date: 10-Dec-2022 10:30:29 AM

HR: 112 bpm  
 METS: 4.6  
 BP: 150/90

MPHR:59% of 189  
 Speed: 2.7 kmph  
 Grade: 10.0%

Raw ECG  
 BRUCE  
 (1.0-100)Hz

Ex Time 03:00  
 BLC :On  
 Notch :On

Stage 1 ( 03:00  
 10.0 mm/mV  
 25 mm/Sec.

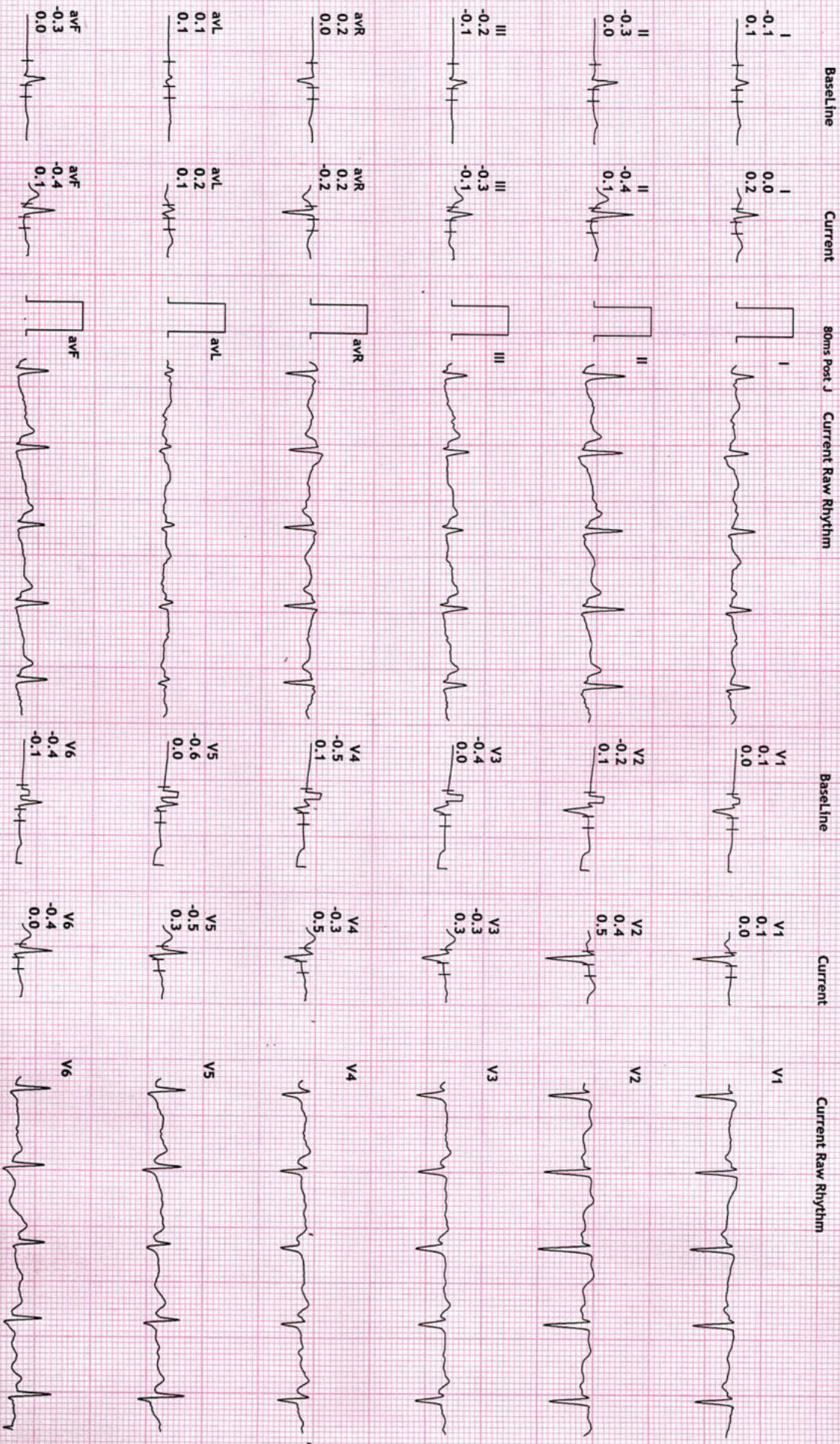



REVIVAL DIAGNOSTICS

4TH FLOOR, AQUA CORRIDOE, NEAR STAR BAZAR, ADAJAN- 395009, SURAT

4587/URVASHI CHAUDHARI

31 Yrs/Female

59 Kg/153 Cms

Date: 10-Dec-2022 10:30:29 AM

12 Lead + Comparison

HR: 134 bpm

METS: 7.0

BP: 150/90

MPHR: 70% of 189

Speed: 4.0 kmph

Grade: 12.0%

Raw ECG  
BRUCE

(1.0-100)Hz

Ex Time 06:00  
BLC : On

Notch : On

Stage 2 ( 03:00  
10.0 mm/mV  
25 mm/Sec.

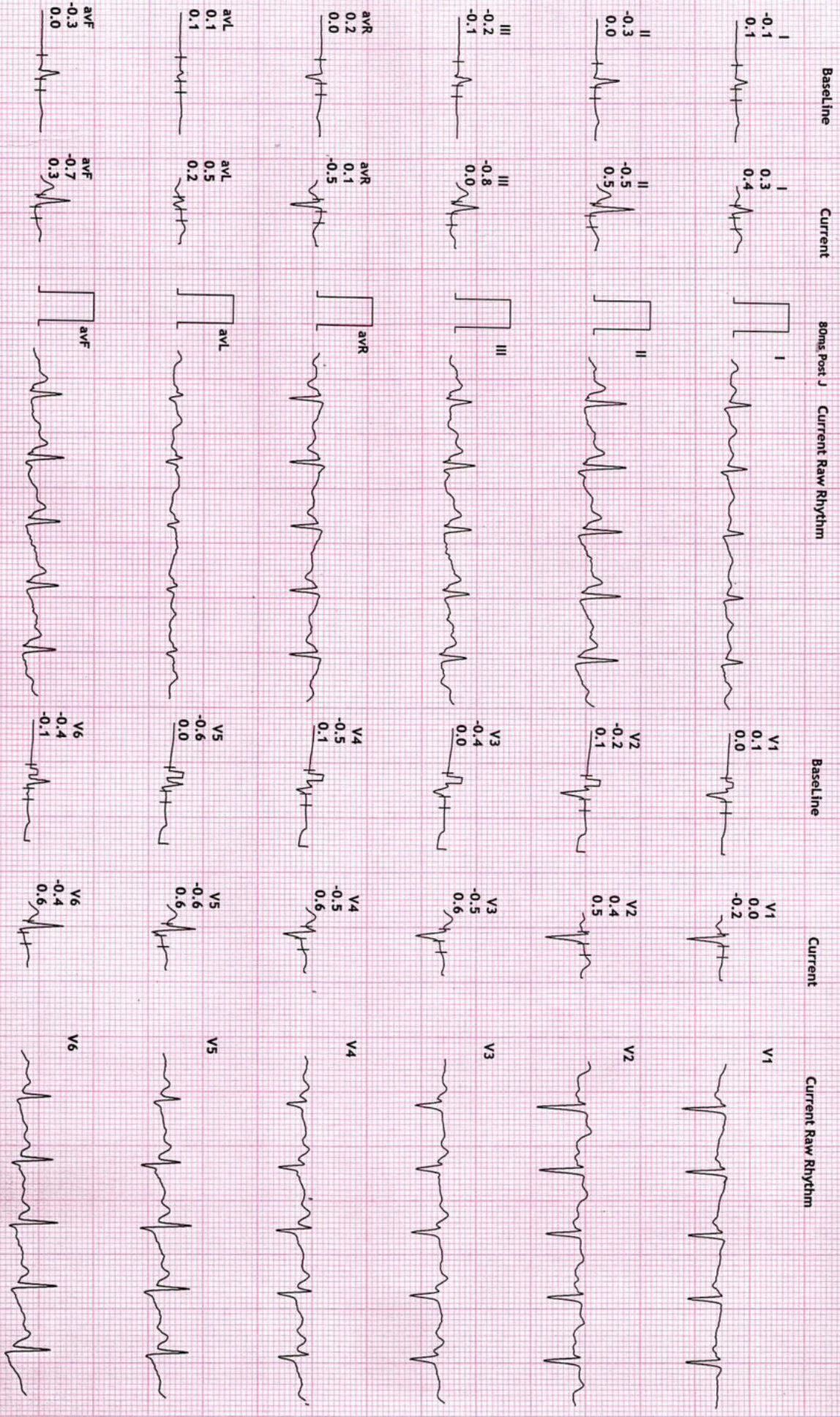



REVIVAL DIAGNOSTICS

4TH FLOOR, AQUA CORRIDOE, NEAR STAR BAZAR, ADAJAN- 395009, SURAT

12 Lead + Comparison

4587/URVASHI CHAUDHARI  
31 Yrs/Female  
59 Kg/153 Cms  
Date: 10-Dec-2022 10:30:29 AM

HR: 164 bpm  
METS: 8.3  
BP: 170/100

MPHR:86% of 189  
Speed: 5.5 kmph  
Grade: 14.0%

RAW ECG  
BRUCE  
(1.0-100)Hz

Ex Time 07:13  
BLC :On  
Notch :On

PeakEx  
10.0 mm/mv  
25 mm/Sec.





REVIVAL DIAGNOSTICS

4TH FLOOR, AQUA CORRIDOE, NEAR STAR BAZAR, ADJAN- 395009, SURAT

4587/URVASHI CHAUDHARI

31 Yrs/Female

59 Kg/153 Cms

Date: 10-Dec-2022 10:30:29 AM

12 Lead + Comparison

HR: 134 bpm

METS: 1.0

BP: 180/100

MpHR: 70% of 189

Speed: 0.0 kmph

Grade: 0.0%

Raw ECG

BRUCE

(1.0-100)Hz

Ex Time 07:13

BLC :On

Notch :On

Recovery : ( 01

10.0 mm/mv

25 mm/Sec.

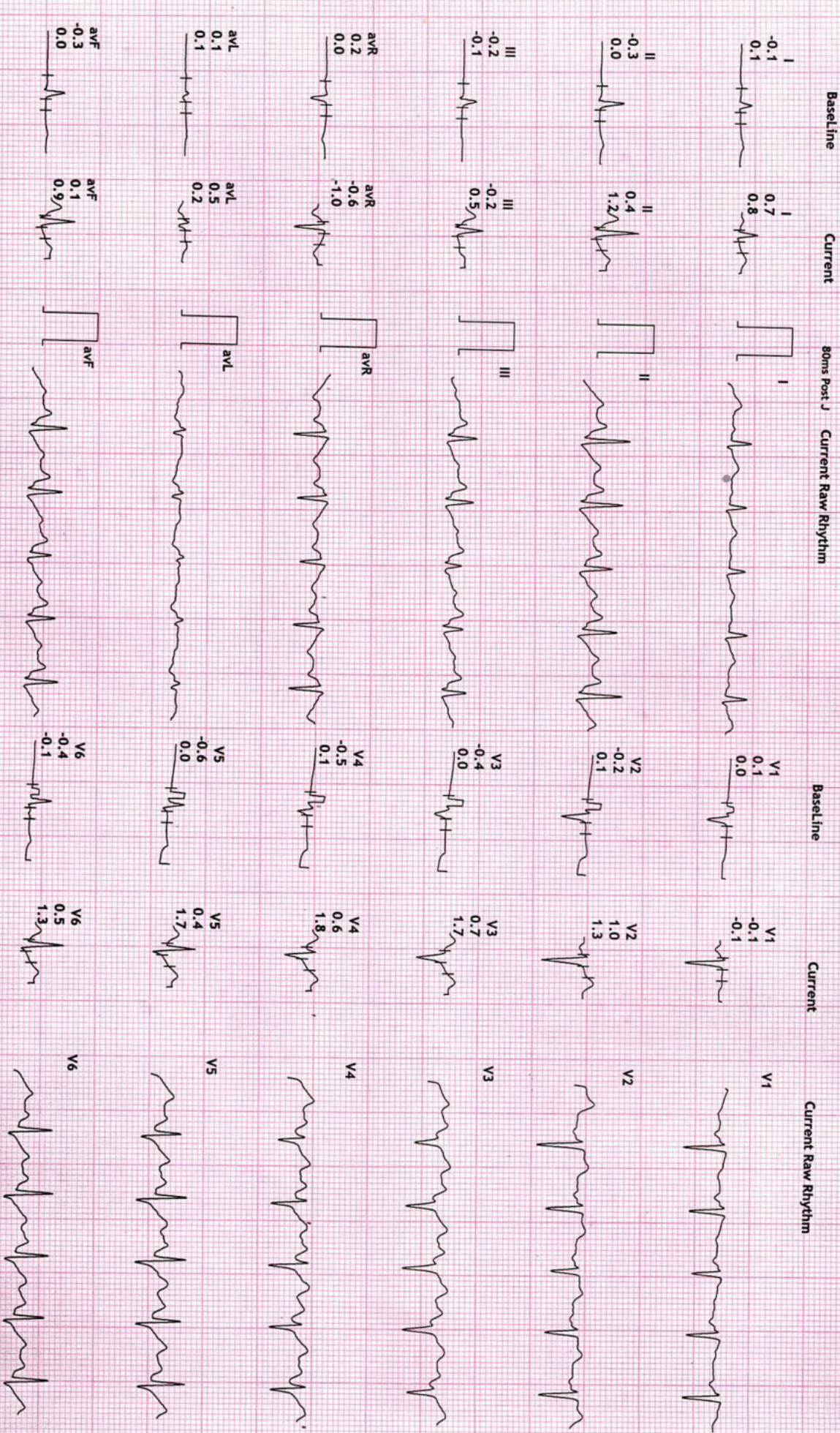



REVIVAL DIAGNOSTICS

4TH FLOOR, AQUA CORRIDOE, NEAR STAR BAZAR, ADAJAN- 395009, SURAT

12 Lead + Comparison

4587/URVASHI CHAUDHARI  
31 Yrs/Female  
59 Kg/153 Cms  
Date: 10-Dec-2022 10:30:29 AM

HR: 110 bpm  
METS: 1.0  
BP: 180/100  
MPHR:58% of 189  
Speed: 0.0 kmph  
Grade: 0.0%

Raw ECG  
BRUCE  
(1.0-100)Hz

Ex Time 07:13  
BLC :On  
Notch :On

Recovery : ( 02  
10.0 mm/mV  
25 mm/Sec.

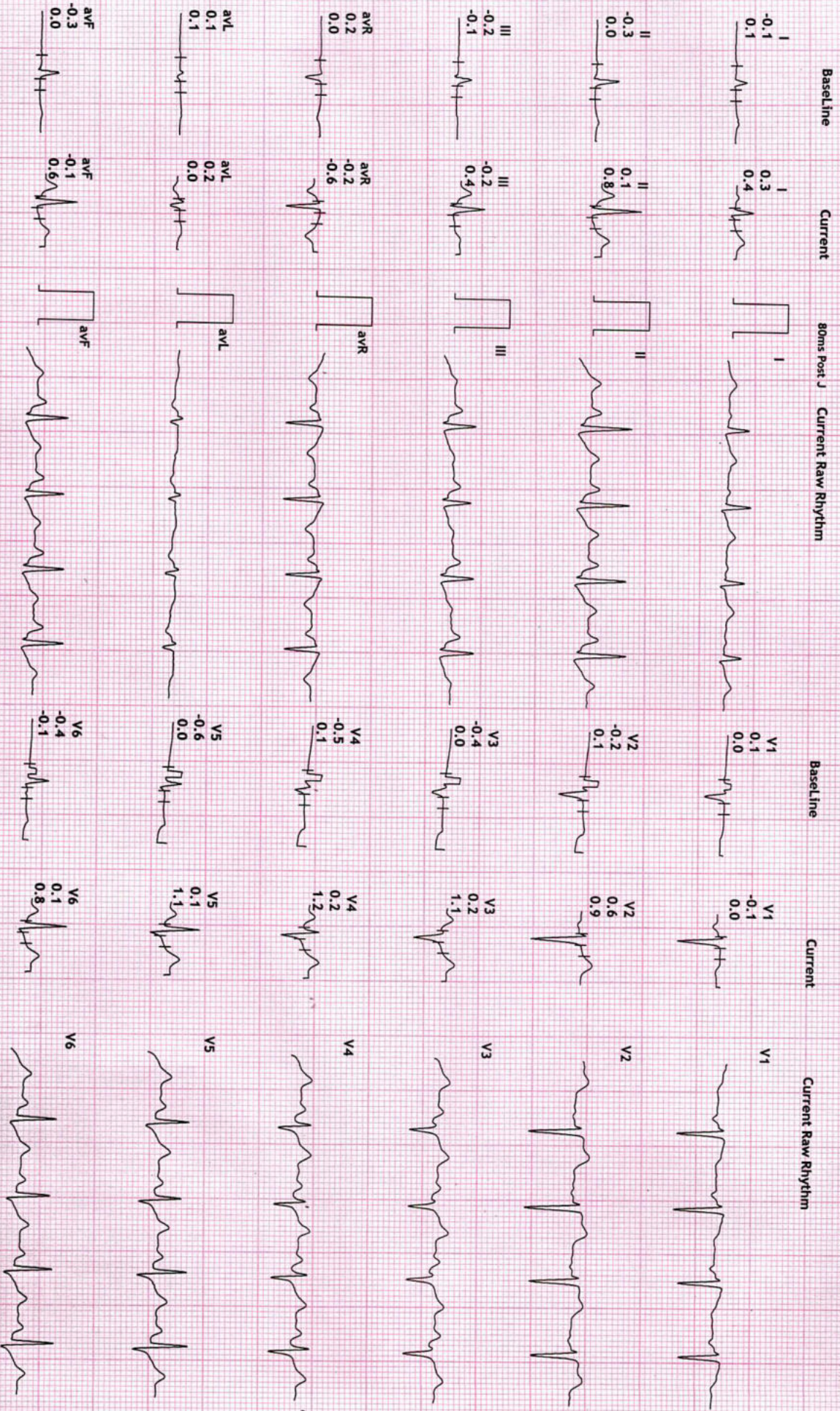



REVIVAL DIAGNOSTICS

4TH FLOOR, AQUA CORRIDOE, NEAR STAR BAZAR, ADAJAN- 395009, SURAT

12 Lead + Comparison

4587/URVASHI CHAUDHARI  
31 Yrs/Female  
59 Kg/153 Cms  
Date: 10-Dec-2022 10:30:29 AM

HR: 107 bpm  
METS: 1.0  
BP: 162/100

MPHR: 56% of 189  
Speed: 0.0 kmph  
Grade: 0.0%

Raw ECG  
BRUCE  
(1.0-100)Hz

Ex Time 07:13  
BLC :On  
Notch :On

Recovery : ( 03  
10.0 mm/mV  
25 mm/Sec.

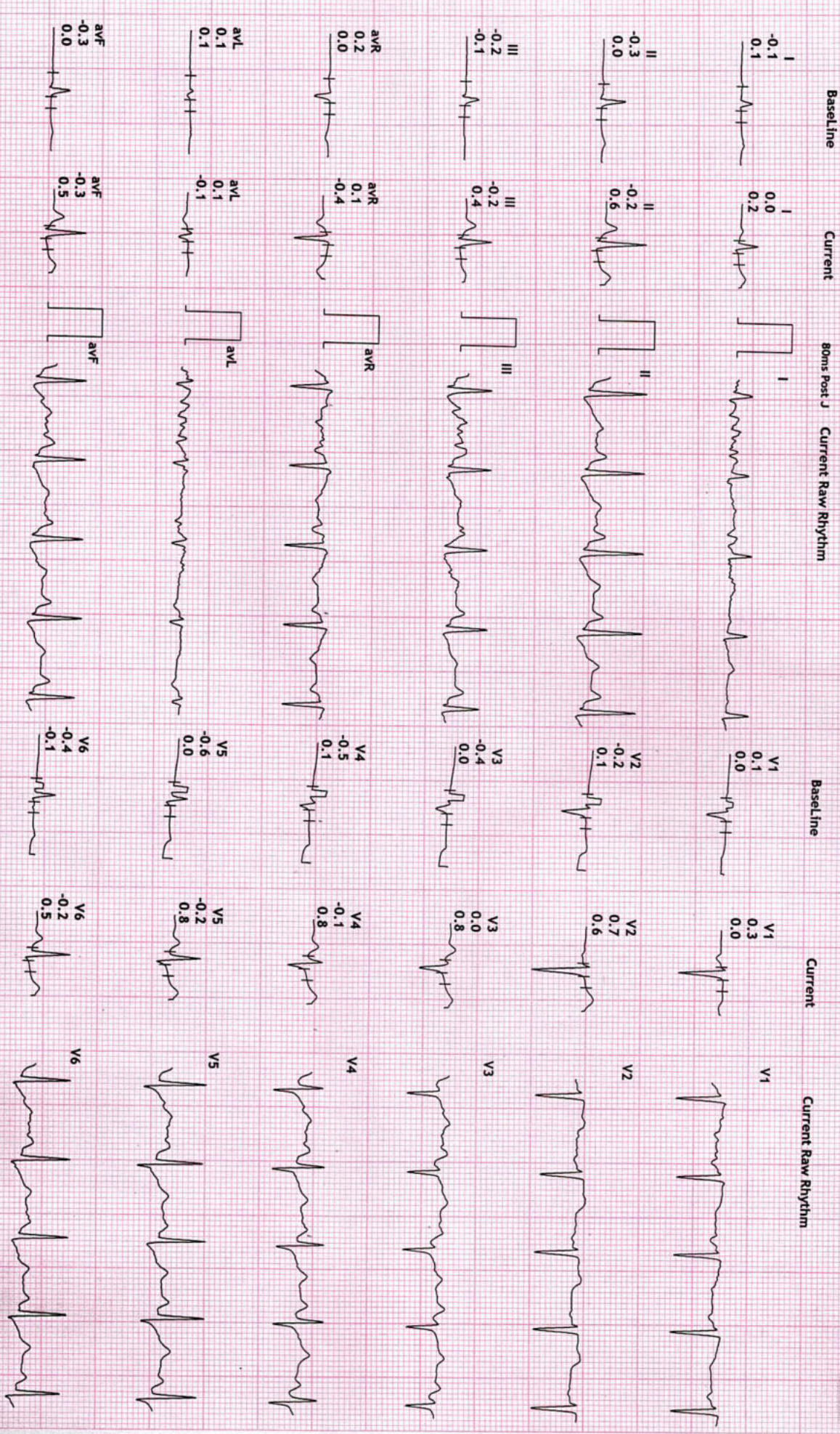





Name	URVASHI N CHAUDHARI	Age/Gender	32Yrs/Female
Reg No.	3898/22	Receipt No	3598
Referred By	BOB - MEDI WHEEL(PKG10000241)	Mode of Payment	CREDIT
Collection Type	CENTER	Collection DateTime	10-Dec-2022 09:25 AM

## USG OF ABDOMEN & PELVIS

### LIVER:

Liver is normal in size, shape and echotexture.  
No evidence of focal SOL or dilatation of IHBR seen.  
Portahepatis appear normal.

### GALLBLADDER:

Gallbladder is distended and appears normal.  
No e/o calculus, mass lesion or changes of cholecystitis seen.

### PANCREAS:

Pancreas appears normal in size, shape and echotexture.  
No e/o focal lesion, mass or changes of pancreatitis seen.

### SPLEEN:

Spleen appears normal in size, shape and echotexture.

### PARAAORTIC REGION:

Aorta grossly appears normal. No e/o paraaortic lymphnodes seen.

### KIDNEYS:

Both kidneys appear normal in size, shape, position and echotexture.  
Cortex and collecting system of both kidneys appear normal.  
No evidence of calculus or obstructive uropathy on either side.

### URINARY BLADDER:

Bladder is distended and appears normal.  
No calculus, mass lesion or changes of cystitis is seen.

### UTERUS:

Retroverted, Normal in size, shape and echotexture with empty central uterine cavity.  
Cervix appears normal.

No e/o focal SOL. Endometrial thickness is normal.

### OVARIES:

Both adnexal region appear normal.  
No e/o adnexal mass lesion seen on either side.  
No evidence of free fluid seen in pelvis.

**COMMENTS: NORMAL USG ABDOMEN AND PELVIS.**

**Dr. Chirag K. Patel**

MBBS-DIPD

Reg. No. G-23509

Rev. Chirag K. Patel

4th Floor, Aqua Corridor, Hazira Road,  
Nr. Star Bazar, Adajan Pal, Surat-395009.  
Adajan, Surat-395009.

Radiologist

10/12/2022

10/12/2022

Laboratory Test Result are Subject to technical limitation and should be clinically correlate for final diagnosis

4th Floor, Aqua Corridor, Hazira Road, Adajan Pal, Surat-395009.

☎ 0261 2747788, 9825947712 ✉ revivaldiagnostics.surat@gmail.com 🌐 www.revivaldiagnostics.com

This medical report is not intended for medico-legal purposes.





NAME: URVASHI N CHAUDHARI  
AGE 32 YRS / FEMALE  
REF BY: MEDI WHEEL

R





Name	URVASHI N CHAUDHARI	Age/Gender	32Yrs/Female
Reg No.	3898/22	Receipt No	3598
Referred By	BOB - MEDI WHEEL(PKG10000241)	Mode of Payment	CREDIT
Collection Type	CENTER	Collection DateTime	10-Dec-2022 09:25 AM

### CHEST RADIOGRAPH (PA VIEW)

- Hilar shadows are within normal limits.
- Pulmonary vasculature appears normal.
- Cardiac appears normal in size.
- Both domeh of the diaphragm are smooth.
- Both costophrenic recesses are clear.
- Both lung fields appear normal.
- Visualized bones and soft tissue shadows appear normal.

IMPRESSION: NORMAL STUDY.

DR. CHIRAG K PATEL  
RADIOLOGIST

REVIVAL  
DIAGNOSTICS

Dr. Chirag K. Patel  
MBBS-DMPD  
Reg. No. 23509  
Signature  
Revival Diagnostic  
4th Floor, Aqua Corridor,  
Nr. Star Bazar, Hazira Main Road,  
Adajan, Surat-395009.  
Mo. 97266 726683

Laboratory Test Result are Subject to technical limitation and should be clinically correlate for final diagnosis

4th Floor, Aqua Corridor, Hazira Road, Adajan Pal, Surat-395009.

0261 2747788, 9825947712 revivaldiagnostics.surat@gmail.com www.revivaldiagnostics.com

This medical report is not intended for medico-legal purposes.