



Pre - op

Post-op

Health Check-up

Date : 15/04/22

Patient Reg. No. : _____

Patient Name : Wisham Kumar Ajit Thakkar Age / Sex : 34/4

Address : Surat

Complaints :

Pain : _____

Bleeding gums : _____

Sensitivity : _____

Swelling : _____

Pus Discharge : _____

Medical History :

Hypertension : _____ DM _____ Acidity _____ Pregnancy : _____

Bleeding Disorders : _____ Asthma : _____ Allergy : _____

Past Surgical Intervention : _____

Any Medication : sterint

On Examination :

Abscess : _____ Food lodgement : _____

Periodontitis : _____ Gingivitis : _____

Missing Teeth : _____ Mobility : _____

Treatment Advised :

Scaling : Sittings 1 2 3 Deep Perio Surgery : _____

Restoration : 16, 17, 47 Class V Fillings : _____

RCT : _____ Extraction : _____

Dentures : _____ Partial Denture : _____

Implants : _____ Crown & Bridge : _____

Present : _____

Crown / Bridge Replacement :

Advised Crown / Bridge :

Advised X - Ray / O.P.G. :

Some Golden Rules :

1. Brush your teeth twice a day.
2. Floss your teeth daily.
3. Gargle forcefully after each meal.
4. Visit your dentist twice a year.
5. Any dental treatment should be per formed in an well maintained.

hygienic setup using "autoclaved" instruments & "sterilized pouch" facility.

After knee replacement any treatment should be done under "Antibiotic Coverage"

Adv.

- Routine scaling
 - Restoration of 16, 17, 47

Dr. Darshini V. Shah
 (Consultant Dental Surgeon)

ID: Name: Birth date: / / mmHg years

Sex: M cm kg 1100 Sinus rhythm 9110 ** normal ECG **

Kindergarten Thursday

Medication:

Symptoms:

History:

vent. rate 72 bpm

PR int 152 ms

QRS dur 88 ms

QT/QTc(E) int 350/ 374 ms

P/QRS/T axis 40/ 30/ 43 °

RV5/SV1 amp 0.66/ 0.91 mV

RV5+SV1 amp 1.58 mV

Unconfirmed Report
Reviewed by:

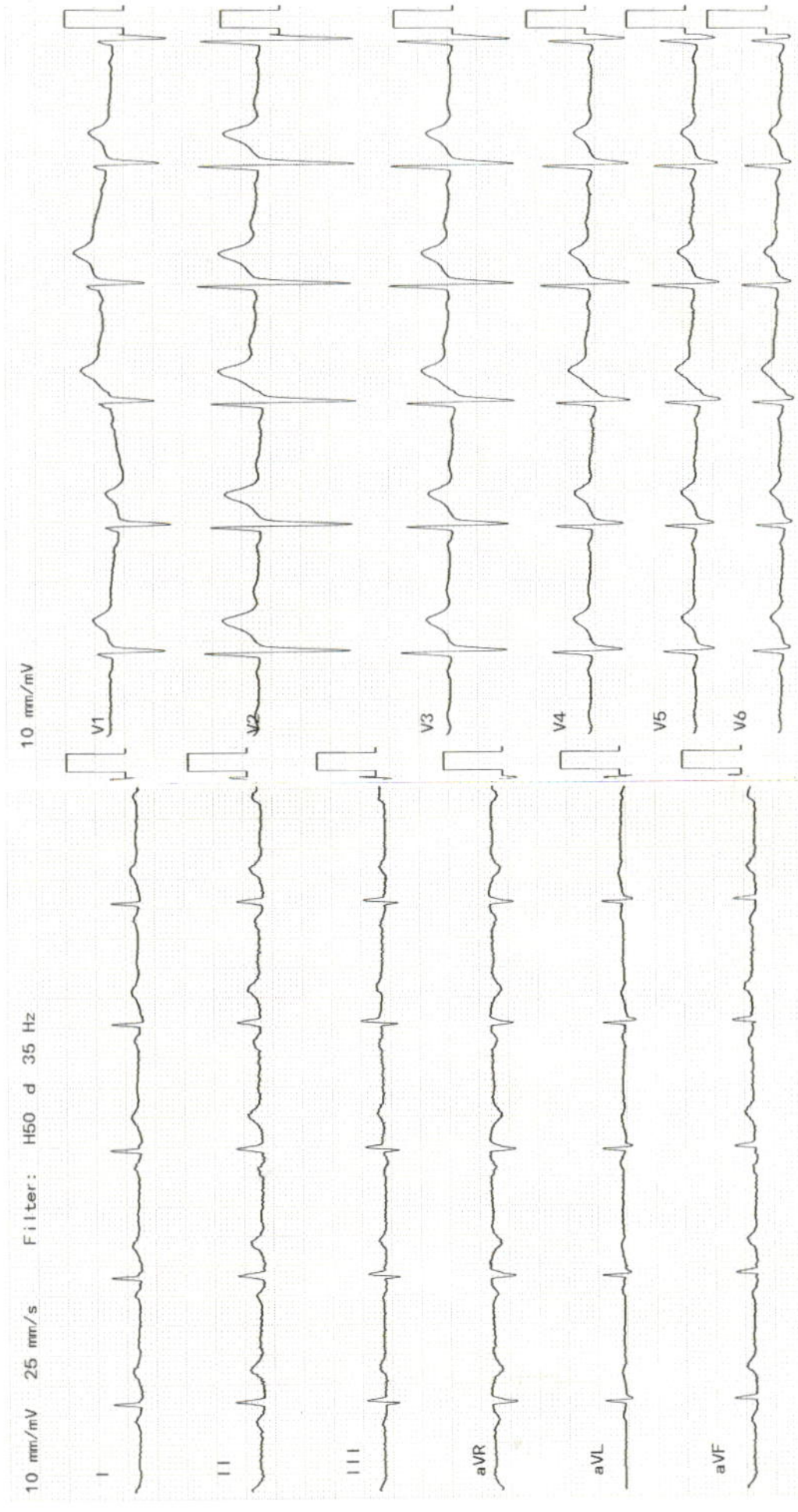



Shalby Hospital (A Unit of Shalby Limited) Near Navyug College, Rander Road, Adajan, Surat, Gujarat, India.
Tel.: 0261 7190000 | Ext.: 851 | Mo.: 9512036046 | Email : pathology.surat@shalby.in | Web : www.shalby.org

PID : SUR0000339924 OP-001

REPORT STATUS : Interim



Patient Name : **Mr Kirankumar Ajitsinh Thakor** / Registered On : 15-Apr-2023 09:24 AM
Lab ID : 304901068 Collected On : 15-Apr-2023 09:30 AM
Gender/Age : Male / 34 Years DOB : 15-Mar-1989 Received On : 15-Apr-2023 09:51 AM
Ref. By : Dr. Health Check Up . Shalby Sample Type : EDTA Whole Blood .

Parameter	Result	Unit	Biological Ref. Interval
BLOOD COUNT AND INDICIES			
HAEMOGLOBIN <i>Colorimetric Non Cyanide</i>	14.2	g/dL	13.0 - 17.0
RBC COUNT <i>Electrical Impedance</i>	5.14	mill/cmm	4.5 - 5.5
HCT <i>Calculated</i>	44.5	%	40 - 50
MCV <i>Calculated based on the RBC histogram</i>	86.6	fL	83 - 101
MCH <i>Calculated</i>	27.6	pg	27 - 32
MCHC <i>Calculated</i>	31.9	g/dL	31.5 - 34.5
RDW <i>Calculated</i>	12.8	%	13.3 - 18.3

TOTAL LEUCOCYTE COUNT

Total WBC Count *Electrical Impedance* 7770 cells/cmm 4000 - 10000

DIFFERENTIAL LEUCOCYTE COUNT (Manual by Microscopy)

NEUTROPHILS <i>Flow Cytometry</i>	55	%	40 - 80
LYMPHOCYTES <i>Flow Cytometry</i>	40	%	20 - 40
EOSINOPHILS <i>Flow Cytometry</i>	2	%	1 - 6
MONOCYTES <i>Flow Cytometry</i>	3	%	2 - 10
BASOPHIL <i>Flow Cytometry</i>	0	%	0 - 2

PLATELET INDICES

PLATELET COUNT <i>Electrical Impedance</i>	298000	/cmm	150000 - 410000
MPV <i>Calculated based on PLT Histogram</i>	8.0	fL	7.5 - 12.0

PERIPHERAL SMEAR EXAMINATION

RBCs Normochromic and Normocytic.
WBCs Total and differential leucocyte counts are within normal limit
PLATELETS Adequate in number and normal in morphology.
MALARIAL PARASITE Malarial parasites are not seen on smear examination.

EDTA Whole Blood - Tests done on Automated Five Part Cell Counter. (WBC, RBC, MCV & Platelet count by classical impedance method, Hb by cyanide-free colorimetric method, WBC differential by Chemical dye, Flowcytometry, Semi-conductive Laser scatter Method, independent Basophil channel & other parameters calculated). All Haemograms are reviewed & confirmed microscopically.

Reference Interval: Dacie and Lewis practical haematology 11th edition.

This is an Electronically Authenticated Report.

Generated On : 15-Apr-2023 03:36 PM

Approved On : 15-Apr-2023 01:42 PM

Dr Pankaj Agrawal
Dr Pankaj Agrawal
M.B., D.C.P
Consulting Pathologist

Regd. Office: Shalby Limited, Opp. Karnavati Club, S.G. Road, Ahmedabad, Gujarat, India.
Tel.: 079 40203000 | Fax: 079 40203109 | Email: info.sg@shalby.org | Web: www.shalby.org

We are open 24 x 7 & 365 days



Certificate No. : MC-5200

Shalby Hospital (A Unit of Shalby Limited) Near Navyug College, Rander Road, Adajan, Surat, Gujarat, India.
Tel.: 0261 7190000 | Ext.: 851 | Mo.: 9512036046 | Email : pathology.surat@shalby.in | Web : www.shalby.org

PID : SUR0000339924 OP-001

REPORT STATUS : Interim



Patient Name : Mr Kirankumar Ajitsinh Thakor /	Registered On : 15-Apr-2023 09:24 AM
Lab ID : 304901068	Collected On : 15-Apr-2023 09:30 AM
Gender/Age : Male / 34 Years	DOB : 15-Mar-1989
Ref. By : Dr. Health Check Up . Shalby	Received On : 15-Apr-2023 09:51 AM
	Sample Type : EDTA Whole Blood

Parameter	Result	Unit	Biological Ref. Interval
BLOOD GROUP			
(Tube agglutination: Forward & reverse)			
ABO Type	"B"		
RH Type	POSITIVE		

This is an Electronically Authenticated Report.

Generated On : 15-Apr-2023 03:36 PM

Approved On : 15-Apr-2023 03:24 PM

Dr Pankaj Agrawal
Dr Pankaj Agrawal
 M.B., D.C.P
 Consulting Pathologist

Regd. Office: Shalby Limited, Opp. Karnavati Club, S.G. Road, Ahmedabad, Gujarat, India.
 Tel.: 079 40203000 | Fax: 079 40203109 | Email: info.sg@shalby.org | Web: www.shalby.org

We are open 24 x 7 & 365 days

Shalby Hospital (A Unit of Shalby Limited) Near Navyug College, Rander Road, Adajan, Surat, Gujarat, India.
Tel.: 0261 7190000 | Ext.: 851 | Mo.: 9512036046 | Email : pathology.surat@shalby.in | Web : www.shalby.org

PID : SUR0000339924 OP-001

REPORT STATUS : Interim



Patient Name : Mr Kirankumar Ajitsinh Thakor /

Registered On : 15-Apr-2023 09:24 AM

Lab ID : 304901068

Collected On : 15-Apr-2023 09:30 AM

Gender/Age : Male / 34 Years

DOB : 15-Mar-1989

Received On : 15-Apr-2023 09:51 AM

Ref. By : Dr. Health Check Up . Shalby

Sample Type : EDTA Whole Blood

Parameter	Result	Unit	Biological Ref. Interval
ESR 1st hour * <i>Modified Westergren Method</i>	10	mm in 1 hour	0 - 15
HBA1C			
HbA1c - Glycated Haemoglobin * <i>Boronate Affinity Assay</i>	5.8	%	Non-diabetic: <= 5.6 Pre-diabetic: 5.7-6.4 Diabetic: >= 6.5 Therapeutic goals for glycemc control Age > 19 years Goal of therapy: < 7.0 Action suggested: > 8.0 Age < 19 years Goal of therapy: <7.5
Estimated Average Glucose (eAG) (mg/dL) * <i>Calculated</i>	120	mg/dL	

This is an Electronically Authenticated Report.

Dr Pankaj AgrawalM.B., D.C.P
Consulting Pathologist

Generated On : 15-Apr-2023 03:36 PM

Approved On : 15-Apr-2023 03:24 PM

Regd. Office: Shalby Limited, Opp. Karnavati Club, S.G. Road, Ahmedabad, Gujarat, India.
Tel.: 079 40203000 | Fax: 079 40203109 | Email: info.sg@shalby.org | Web: www.shalby.org

Page 3 of

We are open 24 x 7 & 365 days



Shalby Hospital (A Unit of Shalby Limited) Near Navyug College, Rander Road, Adajan, Surat, Gujarat, India.
Tel.: 0261 7190000 | Ext.: 851 | Mo.: 9512036046 | Email : pathology.surat@shalby.in | Web : www.shalby.org

PID : SUR0000339924 OP-001

REPORT STATUS : Interim



Patient Name : **Mr Kirankumar Ajitsinh Thakor** / Registered On : 15-Apr-2023 09:24 AM
Lab ID : 304901068 Collected On : 15-Apr-2023 09:30 AM
Gender/Age : Male / 34 Years DOB : 15-Mar-1989 Received On : 15-Apr-2023 09:50 AM
Ref. By : Dr. Health Check Up . Shalby Sample Type : Serum, Urine (PP),
Fluoride P, Urine, Serum

Parameter	Result	Unit	Biological Ref. Interval
-----------	--------	------	--------------------------

PLASMA GLUCOSE LEVEL

FASTING PLASMA GLUCOSE

Plasma Glucose (F)	87	mg/dL	74 - 106
---------------------------	----	-------	----------

GOD/POD (Glucose Oxidase/Peroxidase), Colorimetric

Urine Sugar (F)	ABSENT	mg/dL	ABSENT
------------------------	--------	-------	--------

Glucose-oxidase/oxidase reaction

POST PRANDIAL PLASMA GLUCOSE

Plasma Glucose (PP)	117	mg/dL	Normal: 100-140 Impaired: 140 -199 Diabetic :=>200
----------------------------	-----	-------	---

GOD/POD (Glucose Oxidase/Peroxidase), Colorimetric

Urine Sugar (PP)	ABSENT	mg/dL	ABSENT
-------------------------	--------	-------	--------

Glucose-oxidase/oxidase reaction

Liver Function Test

Liver Function Test

SGPT (ALTV)	27	U/L	21 - 72
--------------------	----	-----	---------

Multi Point Rate with P-5-P

SGOT (AST)	22	U/L	17 - 59
-------------------	----	-----	---------

Multi Point Rate with P-5-P

Alkaline Phosphatase	80	U/L	20-50 yrs : 53 - 128 4-19 yr : 54 - 369 >=51 yr : 56 - 119
-----------------------------	----	-----	--

PNPP, AMP Buffer

GGT *	29	U/L	15 - 73
--------------	----	-----	---------

L-gamma-glutamyl-4-nitroanilide/glycylglycine Kinetic

S. PROTEIN	7.7	g/dL	6.3 - 8.2
-------------------	-----	------	-----------

Biuret (Alkaline cupric sulfate), End Point

Albumin	4.4	g/dL	3.5 - 5.0
----------------	-----	------	-----------

Bromocresol Green (BCG), Colorimetric

S. GLOBULIN	3.3	g/dL	2.3 - 3.6
--------------------	-----	------	-----------

Calculated

A/G Ratio	1.3	Ratio	1.0 - 2.3
------------------	-----	-------	-----------

Calculated

This is an Electronically Authenticated Report.

Dr Pankaj Agrawal

Dr Pankaj Agrawal

M.B., D.C.P
Consulting Pathologist

Generated On : 15-Apr-2023 03:36 PM

Approved On : 15-Apr-2023 01:42 PM



Shalby Hospital (A Unit of Shalby Limited) Near Navyug College, Rander Road, Adajan, Surat, Gujarat, India.
Tel.: 0261 7190000 | Ext.: 851 | Mo.: 9512036046 | Email : pathology.surat@shalby.in | Web : www.shalby.org

PID : SUR0000339924 OP-001

REPORT STATUS : Interim



Patient Name : Mr Kirankumar Ajitsinh Thakor / Registered On : 15-Apr-2023 09:24 AM
Lab ID : 304901068 Collected On : 15-Apr-2023 09:30 AM
Gender/Age : Male / 34 Years DOB : 15-Mar-1989 Received On : 15-Apr-2023 09:50 AM
Ref. By : Dr. Health Check Up . Shalby Sample Type : Serum, Urine (PP),
Fluoride P, Urine, Serum

Liver Function Test

Bilirubin Total <i>Azobilirubin/Dyphylline/Diazonium Salt</i>	0.6	mg/dL	0-1 day (premature) 1.0 - 8.0 0-1 day (full term) : 2.0 - 6.0 1-2 day (premature) : 6.0 - 12.0 1-2 day (full term) : 6.0 - 10.0 3-5 day (premature) : 10.0 - 14.0 3-5 day (full term) : 4.0 - 8.0 Adult : 0.2 - 1.3
Bilirubin Unconjugated <i>End-point Colorimetric (Dual wavelength spectrophotometric)</i>	0.6	mg/dL	Unconjugated bilirubin Adults: 0.0-1.1 Neonates: 0.6-10.5
BILIRUBIN DIRECT <i>Calculated</i>	0.0	mg/dL	Conjugated bilirubin and Delta bilirubin (Bilirubin covalently bound to albumin) 0.0-0.4

This is an Electronically Authenticated Report.

Dr Pankaj Agrawal

Dr Pankaj Agrawal

M.B., D.C.P
Consulting Pathologist

Generated On : 15-Apr-2023 03:36 PM

Approved On : 15-Apr-2023 01:42 PM

Regd. Office: Shalby Limited, Opp. Karnavati Club, S.G. Road, Ahmedabad, Gujarat, India.
Tel.: 079 40203000 | Fax: 079 40203109 | Email: info.sg@shalby.org | Web: www.shalby.org

We are open 24 x 7 & 365 days



Shalby Hospital (A Unit of Shalby Limited) Near Navyug College, Rander Road, Adajan, Surat, Gujarat, India.
Tel.: 0261 7190000 | Ext.: 851 | Mo.: 9512036046 | Email : pathology.surat@shalby.in | Web : www.shalby.org

PID : SUR0000339924 OP-001

REPORT STATUS : Interim



Patient Name : **Mr Kirankumar Ajitsinh Thakor** / Registered On : 15-Apr-2023 09:24 AM
Lab ID : 304901068 Collected On : 15-Apr-2023 09:30 AM
Gender/Age : Male / 34 Years DOB : 15-Mar-1989 Received On : 15-Apr-2023 09:50 AM
Ref. By : Dr. Health Check Up . Shalby Sample Type : Serum

Parameter	Result	Unit	Biological Ref. Interval
LIPID PROFILE			
LIPID PROFILE			
Cholesterol <i>Cholesterol Esterase, Oxidase, Peroxidase</i>	131	mg/dL	Desirable: <200 Borderline High: 200 - 239 High >=240
SERUM TRIGLYCERIDE <i>Lipase/GK/GPO/POD</i>	124	mg/dL	Normal : <150 Borderline High : 150-199 High : 200-499 Very High : > 500
HDL CHOLESTEROL DIRECT * <i>Phosphotungstic Acid/Mgcl2 - Enzymatic</i>	40	mg/dL	Major risk factor for heart disease : < 40 Negative risk factor for heart disease : >= 60
Non HDL Cholesterol <i>Calculated</i>	91	mg/dL	Optimal : <130 Desirable : 130-159 Borderline high : 159-189 High : 189-220 Very High : >=220
S.LDL <i>Calculated</i>	66	mg/dL	Optimal: <100 Near to above Optimal: 100 - 129 Borderline High: 130 - 159 High: 160 - 189 Very High: > 190
VLDL <i>Calculated</i>	25	mg/dL	6 - 38
LDL/dHDL * <i>Calculated</i>	1.6		2.5 - 3.5
Chol/dHDL * <i>Calculated</i>	3.3	Ratio	3.5 - 5.0

Note: Reference interval as per National Cholesterol Education Programme (NCEP) Adult Treatment Panel III Report. VLDL, CHOL/dHDL RATIO, LDL/dHDL RATIO, LDL Cholesterol, Non HDL Cholesterol are calculated parameters. Estimation of LDL by direct method is recommended when TG>400 mg/dL.

This is an Electronically Authenticated Report.

Generated On : 15-Apr-2023 03:36 PM

Approved On : 15-Apr-2023 01:42 PM

Dr Pankaj Agrawal
Dr Pankaj Agrawal
M.B., D.C.P
Consulting Pathologist

Regd. Office: Shalby Limited, Opp. Karnavati Club, S.G. Road, Ahmedabad, Gujarat, India.
Tel.: 079 40203000 | Fax: 079 40203109 | Email: info.sg@shalby.org | Web: www.shalby.org

We are open 24 x 7 & 365 days



Shalby Hospital (A Unit of Shalby Limited) Near Navyug College, Rander Road, Adajan, Surat, Gujarat, India.
Tel.: 0261 7190000 | Ext.: 851 | Mo.: 9512036046 | Email : pathology.surat@shalby.in | Web : www.shalby.org

PID : SUR0000339924 OP-001

REPORT STATUS : Interim



Patient Name : Mr Kirankumar Ajitsinh Thakor / Registered On : 15-Apr-2023 09:24 AM
Lab ID : 304901068 Collected On : 15-Apr-2023 09:30 AM
Gender/Age : Male / 34 Years DOB : 15-Mar-1989 Received On : 15-Apr-2023 09:50 AM
Ref. By : Dr. Health Check Up . Shalby Sample Type : Serum

Parameter	Result	Unit	Biological Ref. Interval
RENAL FUNCTION TEST			
UREA Nitrogen (BUN) <i>Urease, colorimetric</i>	7	mg/dL	9 - 20
UREA <i>Calculated</i>	15	mg/dL	19 - 43
S. CREATININE <i>Enzymatic - Creatinine amidohydrolase</i>	0.85	mg/dL	0.66 - 1.25
S. URIC ACID <i>Uricase/Peroxidase, Colorimetric</i>	6.0	mg/dL	3.5 - 8.5
Calcium <i>Arsenazo III dye</i>	9.1	mg/dL	8.4 - 10.2
S. PHOSPHORUS * <i>Phosphomolybdate reduction (PMA Phenol)</i>	3.8	mg/dL	2.5 - 4.5
Sodium <i>Direct Ion Selective Electrode</i>	142	mmol/L	137 - 145
S. POTASSIUM <i>Direct Ion Selective Electrode</i>	4.69	mmol/L	3.5 - 5.1
Chloride <i>Direct Ion Selective Electrode</i>	104	mmol/L	98 - 107

This is an Electronically Authenticated Report.

Generated On : 15-Apr-2023 03:36 PM

Approved On : 15-Apr-2023 01:42 PM

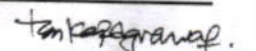
Dr Pankaj Agrawal

M.B., D.C.P
Consulting Pathologist

Regd. Office: Shalby Limited, Opp. Karnavati Club, S.G. Road, Ahmedabad, Gujarat, India.
Tel.: 079 40203000 | Fax: 079 40203109 | Email: info.sg@shalby.org | Web: www.shalby.org

We are open 24 x 7 & 365 days

 Shalby Hospital (A Unit of Shalby Limited) Near Navyug College, Rander Road, Adajan, Surat, Gujarat, India.
 Tel.: 0261 7190000 | Ext.: 851 | Mo.: 9512036046 | Email : pathology.surat@shalby.in | Web : www.shalby.org

PID : SUR0000339924 OP-001

REPORT STATUS : Interim



Patient Name : Mr Kirankumar Ajitsinh Thakor /	Registered On : 15-Apr-2023 09:24 AM
Lab ID : 304901068	Collected On : 15-Apr-2023 09:30 AM
Gender/Age : Male / 34 Years	DOB : 15-Mar-1989
Ref. By : Dr. Health Check Up . Shalby	Received On : 15-Apr-2023 09:50 AM
	Sample Type : Serum

Parameter	Result	Unit	Biological Ref. Interval
Total T3 * <i>Chemiluminescence immunoassay (CLIA)</i>	124	ng/dL	87 - 178
Total T4 * <i>Chemiluminescence immunoassay (CLIA)</i>	8.75	µg/dL	6.09 - 12.23
TSH * <i>Chemiluminescence immunoassay (CLIA)</i>	3.77	µIU/mL	0.38 - 5.33

This is an Electronically Authenticated Report.

Generated On : 15-Apr-2023 03:36 PM

Approved On : 15-Apr-2023 01:42 PM

Dr Pankaj Agrawal
 M.B., D.C.P
 Consulting Pathologist

 Regd. Office: Shalby Limited, Opp. Karnavati Club, S.G. Road, Ahmedabad, Gujarat, India.
 Tel.: 079 40203000 | Fax: 079 40203109 | Email: info.sg@shalby.org | Web: www.shalby.org

We are open 24 x 7 & 365 days



Shalby Hospital (A Unit of Shalby Limited) Near Navyug College, Rander Road, Adajan, Surat, Gujarat, India.
Tel.: 0261 7190000 | Ext.: 851 | Mo.: 9512036046 | Email : pathology.surat@shalby.in | Web : www.shalby.org

PID : SUR0000339924 OP-001

REPORT STATUS : Interim



Patient Name : Mr Kirankumar Ajitsinh Thakor /	Registered On : 15-Apr-2023 09:24 AM
Lab ID : 304901068	Collected On : 15-Apr-2023 09:30 AM
Gender/Age : Male / 34 Years	DOB : 15-Mar-1989
Received On : 15-Apr-2023 09:53 AM	Sample Type : Urine
Ref. By : Dr. Health Check Up . Shalby	

URINE EXAMINATION

Parameter	Result	Unit	Biological Ref. Interval
Physical Examination			
Colour	PALE YELLOW		Pale yellow
Transparency	Clear		Clear
Chemical Examination			
Blood	<i>Peroxidase like activity of hemoglobin</i>	NIL	RBCs/ μ L
Bilirubin	<i>Azo coupling Reaction with diazonium</i>	NIL	mg/dL
Urobilinogen	<i>Modified Ehrlich reaction</i>	NORMAL	mg/dL
Ketone	<i>Sodium Nitroprusside reation</i>	NIL	mg/dL
Protein	<i>Protein Error of Indicator Principle</i>	NIL	mg/dL
Nitrite	<i>Diazotization reaction of nitrite with an aromatic amine</i>	NEGATIVE	mg/dL
Glucose	<i>Glucose-oxidase/oxidase reaction</i>	NIL	mg/dL
pH	<i>Double Indicator principle</i>	6.5	PH value
Specific Gravity	<i>Refractometric Method - Bromthymol blue</i>	1.010	S.G. value
Leucocyte	<i>Leucocyte Esterase Test</i>	NEGATIVE	WBCs/ μ L
Microscopic Examination			
Pus cells	2-3/hpf	/hpf	0-5/hpf
Red blood cells	NIL	/hpf	0-2/hpf
Epithelial cells	2-3/hpf	/hpf	NA
Crystals	NIL		Nil
Cast	NIL/LPF		Nil/LPF
Bacteria	NIL		Nil
Amorphous	NIL		Nil
Yeast	NIL		Nil

----- End of Report -----

This is an Electronically Authenticated Report.

Dr Pankaj Agrawal
Dr Pankaj Agrawal
M.B., D.C.P
Consulting Pathologist

Generated On : 15-Apr-2023 03:36 PM
Approved On : 15-Apr-2023 03:24 PM

Patient's Name: Mr. Kirankumar Thakor

Age: 34 yrs/ male

Date: 15 / 04 / 2023

ECHOCARDIOGRAPHY REPORT

Valves

Mitral valve :Normal, No MR

Aortic valve :Normal, No AR

Tricuspid valve :Normal, No TR

Pulmonary valve:Normal, No PR

Chambers

Left Atrium:Normal

Right Atrium:Normal

Right Ventricle:Normal size cavity,Good RV systolic function With TAPSE:21

Left Ventricle: Normal size cardiac chambers, No Regional wall Motion abnormality.

Normal LV systolic function

with Ejection Fraction 60 %.

Normal Diastolic Flow Pattern.

Septae

IVS: Intact. No residual VSD.

IAS :Intact.

Pericardium:Normal.

IVC:13 mm with more than 50% collapsibility.

OTHER FINDINGS : Bilateral lung angle clear

CONCLUSION:

- Normal LV Systolic function
- No RWMA
- EF 60 %



DR.SUSHIL YADAV

Consultant Clinical cardiologist

Note : Normal echo study does not rule out underlying Coronary artery disease

SHALBY HOSPITAL, SURAT

Near Navyug College, Rander Road, Adajan, Surat. Gujarat, India. | Ph. : 0261-7190000 | Email : info.surat@shalby.org.

SHALBY LIMITED

Regd. Office: Opp. Karnavati Club, S. G. Road, Ahmedabad – 380 015, Gujarat, India.

Corp. Office: B-301 & 302, Mondeal Heights, Opp. Karnavati Club, S. G. Road, Ahmedabad – 380 015, Gujarat, India

Tel: 079 40203000 | Fax: 079 40203109 | info.sg@shalby.org | www.shalby.org

CIN: L85110GJ2004PLC044667

Patient ID:	SUR 4752	Patient Name:	KIRANKUMAR A THAKOR
Age:	34 Years	Sex:	M
Accession Number:	4752	Modality:	DX
Referring Physician:		Study:	CHEST PA
Study Date:	15-Apr-2023		

CHEST X-RAY (PA)

Both lung fields appear normal.

No evidence of consolidation or cavitation is seen.

Both costo-phrenic angles appear clear.

Cardiac size is within normal limits.

Both domes of diaphragm appear normal.

Bony thoracic cage and soft tissue shadow appear normal.

IMPRESSION:

- **No significant abnormality seen.**

Thanks for referral.

DR. ASHUTOSH GANDHI
CONSULTANT RADIOLOGIST

SHALBY HOSPITAL, SURAT

Near Navyug College, Rander Road, Adajan, Surat. Gujarat, India. | Ph. : 0261-7190000 | Email : info.surat@shalby.org.

SHALBY LIMITED

Regd. Office: Opp. Karnavati Club, S. G. Road, Ahmedabad – 380 015, Gujarat, India.
Corp. Office: B-301 & 302, Mondeal Heights, Opp. Karnavati Club, S. G. Road, Ahmedabad – 380 015, Gujarat, India
Tel: 079 40203000 | Fax: 079 40203109 | info.sg@shalby.org | www.shalby.org
CIN: L85110GJ2004PLC044667

Patient Name: KIRANKUMAR AJITSINH THAKOR	
Age / Sex: 34 Yrs. / Male	Study: USG Abdomen + Pelvis
Referred By: Dr. at shalby Hospital	Date: 15/04/2023

ULTRASOUND OF ABDOMEN AND PELVIS

Liver is normal in size shows grade I fatty liver. No focal lesion seen. The Hepatic veins appear normal. No evidence of dilated I.H.B.R.
Portal vein appears normal.

Gall bladder is well distended and appears normal. No evidence of calculi seen. Wall appears normal. No pericholecystic fluid seen. **CBD** appears normal.

Pancreas appears normal in size and echotexture.
Spleen appears normal in size and appearance. No focal lesion seen.

Right kidney It shows normal echotexture and corticomedullary differentiation. There is no evidence of scarring, hydronephrosis or calculi.

Left kidney It shows normal echotexture and corticomedullary differentiation. There is no evidence of scarring, hydronephrosis or calculi.

Urinary bladder partially distended and appears normal. No evidence of any intraluminal mass or calculi.

Prostate is normal in size. It has smooth outlines and normal reflectivity.

No ascites is seen. No abnormal bowel wall thickening and dilatation seen.

IMPRESSION:

- Fatty liver.
- No other significant abnormality is seen.

Thanks for referral.

DR. ASHUTOSH GANDHI
CONSULTANT RADIOLOGIST

SHALBY HOSPITAL, SURAT

Near Navyug College, Rander Road, Adajan, Surat. Gujarat, India. | Ph. : 0261-7190000 | Email : info.surat@shalby.org.

SHALBY LIMITED

Regd. Office: Opp. Karnavati Club, S. G. Road, Ahmedabad – 380 015, Gujarat, India.
Corp. Office: B-301 & 302, Mondeal Heights, Opp. Karnavati Club, S. G. Road, Ahmedabad – 380 015, Gujarat, India
Tel: 079 40203000 | Fax: 079 40203109 | info.sg@shalby.org | www.shalby.org
CIN: L85110GJ2004PLC044667

DR. RUJUTA SHELAT
Consultant Ophthalmologist
Reg. No.:- G-48712

Name :- Hirankumar Trakor

Date:- 15/4/23

Chief Complaints:-

n/c

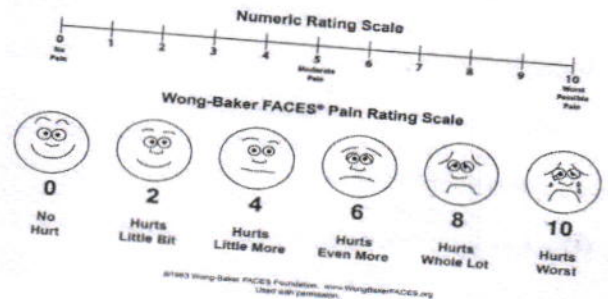

Pain Assessment:-

Past History:-

Family History:-

Allergy:-

Personal History:- Habits:- Alcohol:- Y/N Tobacco: Y/N Smoking: Y/N Regular Exercise: Y/N

General Examination:-

BP:- Pulse:- Temp:-

Systemic Examination:-

HT:- WT:-

Visual Acuity:- 6/6
8/10

PH Vision:-

NCT 15 mm of fig

ON Examination Ant. Segmenet

Both Eye

WNL

Anterior Chamber

Lt. EYE

Cornea

Lens

Fundus

Rt. EYE

Media:-

Disc:-

Blood Vessel:-

Background:-

Macula:-

Diagnosis:-

} BE
WNL

Investigation:-

Treatment:-

Nutritional Assessment:-

Preventive Care & Counsellings:-

Follow Up ON:- After 6 month

RMS

Signature of the Consultant