

HEALTH CHECK UP

Name : Sunil Kumar

Date : 4/11/23

Age : 33y

Sex : Male / Female

Marital status : Married / Single

PERSONAL HISTORY

Habits : Smoking / Tobacco & Snuff / Alcohol

Drug allergy if any : NO

Medical : 1/16

Surgical :

Height 178 cm Weight 88 Kg. BP. 120/60mmHg Pulse 74/min

Vision : Rt 6/9 Lt. 6/9 With Spectacles Rt. — Lt. —

Colour Vision : Normal / Abnormal Near Vision 1.8 BC

FAMILY HISTORY

Father Mother Siblings

CVS : Heart Sound Normal Murmurs Absent Thrills Absent

RS : Rate /mt Breath sounds Normal Adventitious Absent

ABDOMEN : Tenderness Absent Rigidity Absent Bowel sound Normal

Liver NAD Kidney NAD Hernia Absent

CNS : Cranial Nerves NAD Sensory System NAD Motor System NAD

ENT NAD

Remarks

Dr. Bharti Jeswani
MBBS

Dr. Seema Kale
MBBS, MD

Dr. S. K. Suri
MBBS

Dr. Meenakshi
MBBS

HOME SAMPLE COLLECTION FACILITY AVAILABLE



Your wellness partner

Email:wellness@mediwheel.in

Dear MR. KUMAR SUNIL,

Thanks for booking Health Checkup and we have required following document for confirmation of booking health checkup.

1. HRM Letter

Please note following instruction for HRM letter.

1. For generating permission letter for cashless health check-up in the HR Connect, the path to be followed is given below:

a) Employee Self Service-> Reimbursement-> Reimbursement application ->Add New value ->Reimbursement Type: Mandatory Health Check-up - Click Add

b) Select Financial Year2023-24, Self or Spouse, Claim Type - Cashless and Submit

c) After submission, click print button to generate Permission Letter

Updated HRM Letter

Booking Date : 01-11-2023

Health Check up : Arcolomi MediWheel Full Body Annual Plus Male 2D
Name : ECHO (Metro)

Name of Diagnostic/Hospital : Apollo Clinic Bharti Medicare Pvt. Ltd.

Address of Diagnostic/Hospital : C70, Opp. Madhav Park, Major Sudesh Kumar Marg - 110027

Appointment Date : 04-11-2023

Preferred Time : 9:00am-9:30am

Member Information			
Booked Member Name	Age	Gender	Cost(In INR)
MR. KUMAR SUNIL	30	Male	Cashless
Total amount to be paid			Cashless

We will get back to you with confirmation update shortly. Please find the package details as attached for your reference.

Package Name	Arcolomi MediWheel Full Body Annual Plus Male 2D ECHO (Metro) - Includes(41)Tests
Tests included in this	Ecg, TSH, X-ray Chest, Stress Test (tmt)/ 2d Echo, Blood Sugar Postprandial, Dental Consultation, Creatinine, Serum, Ag Ratio, Blood Group, Total Cholesterol, Triglycerides, Diabetic Consultation , Fasting Blood Sugar, Ultrasound Whole Abdomen , Glycosylated Haemoglobin (hba1c), Ent Consultation , Hdl, Vldl, Urine Analysis, LDL, Total Protine, General Consultation, HDL/ LDL ratio.

Rate 98 . NORMAL SINUS RHYTHM, RATE 98 normal P axis, PR, QRS area
 PR 166 . EARLY PRECORDIAL R/S TRANSITION. positive T
 QRSd 64
 QT 329
 QTc 420

--Axis--
 P 63
 QRS 54

OTHERWISE NORMAL ECG

Unconfirmed diagnosis.

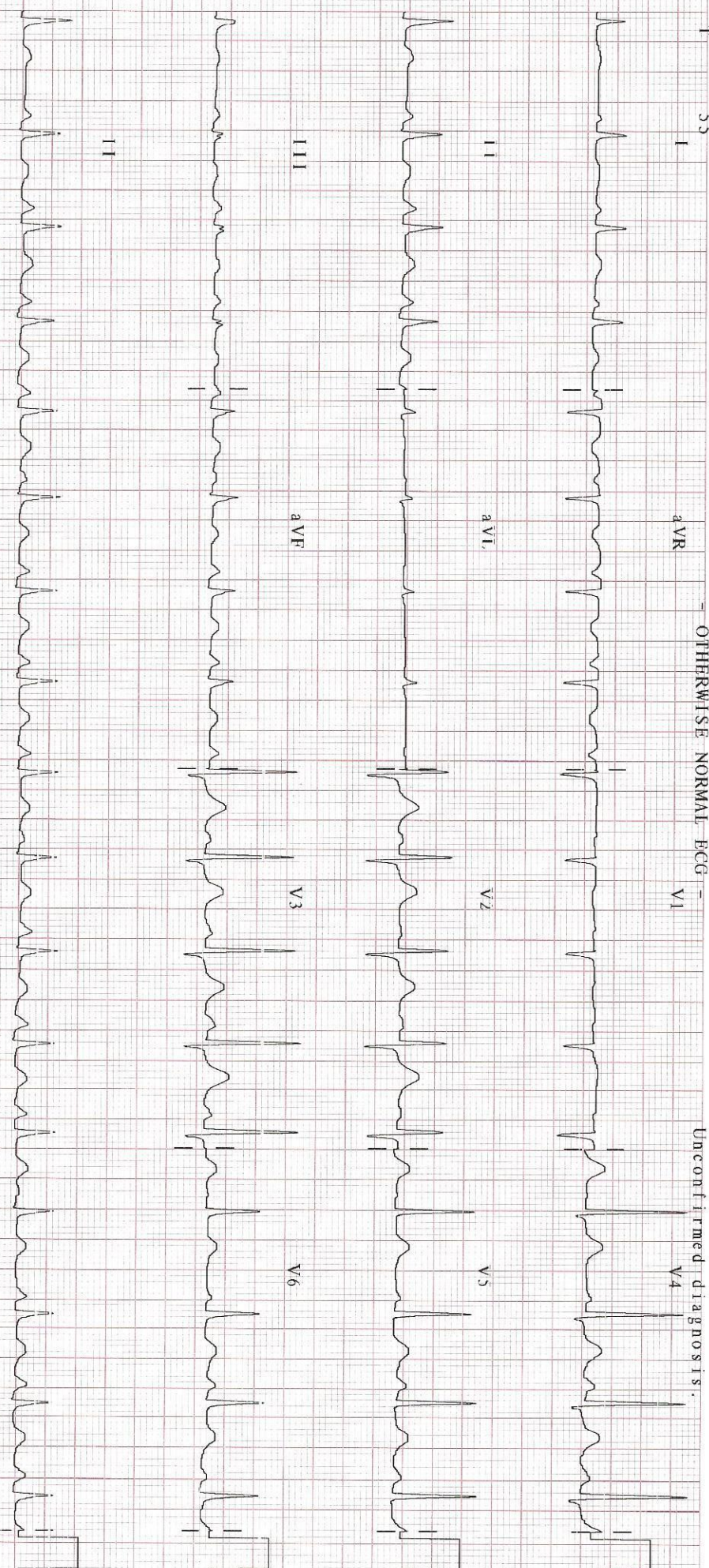

NAME: MR SUNIL KUMAR
REF

AGE: 33 / Sex / M
DATE 04/11/2023

ECHO ADULT (COLOUR DOPPLER)

DIMENSIONS		NORMAL	DIMENSIONS		NORMAL
Ao (ed)	35.0 mm	(1.5 cm/m ²)	IVS (Ed)	11.4 mm	(0.6-1.2cm)
LA (es)	38.6 mm	(1.5 cm/m ²)	LVPW (Ed)	10.0 mm	(.6-1.1cm)
RVID (ed)	HIGH Normal	(0.9cm/m ²)	EF	62.0 %	(0.62-0.85)
LVID (ed)	44.0 mm	(2.6-3.4 cm/m ²)	FS	32.0	
LVID (es)	27.0 mm				

MORPHOLOGICAL DATA

Mitral Valve	Normal	Interatrial Septum	Normal
Aortic Valve	Normal	Interventricular Septum	Normal
Tricuspid Valve	Normal	Pulmonary Artery	Normal
Pulmonary Valve	Normal	Aorta	Normal
Right Ventricle	HIGH Normal	Right Atrium	Normal
Left Ventricle	Normal	Left Atrium	Normal
Pericardium	Normal		
Colour Doppler	TRACE AR, TRACE PR TRACE TR NO PAH, IVC NORMAL, LV DIASTOLIC FUNCTION NORMAL, NO SHUNT, RVFUNCTION NORMAL.		
Wall motion	Normal		

IMPRESSION : NORMAL STUDY



DR SEEMA KALE MD
SEN. (PHYSICIAN)

• CLINICAL CORRELATION IS ESSENTIAL FOR FINAL DIAGNOSIS. • IF THE TESTS RESULTS ARE UNEXPECTED PLEASE CONTACT THE LABORATORY.
• ALL THE CONGENITAL ANAMOLIES IN THE FETUS MAY NOT BE DIAGNOSED IN ULTRASONOGRAPHY. • THIS REPORT IS NOT VALID FOR MEDICOLEGAL PURPOSE.

Licensee : Bharti Medicare Pvt. Ltd. The Apollo Clinic, C-70, Major Sudesh Kumar Marg, Opp. Madhav Park, Near Main Market, Rajouri Garden, New Delhi-110 027
Phone : (011) 2591 8222 / 8333 / 8444, 9811061009, E-mail : rajourigarden@theapolloclinic.com, Website : www.apolloclinicrajourigarden.com

MSME UAM NO. : DL11E0021531

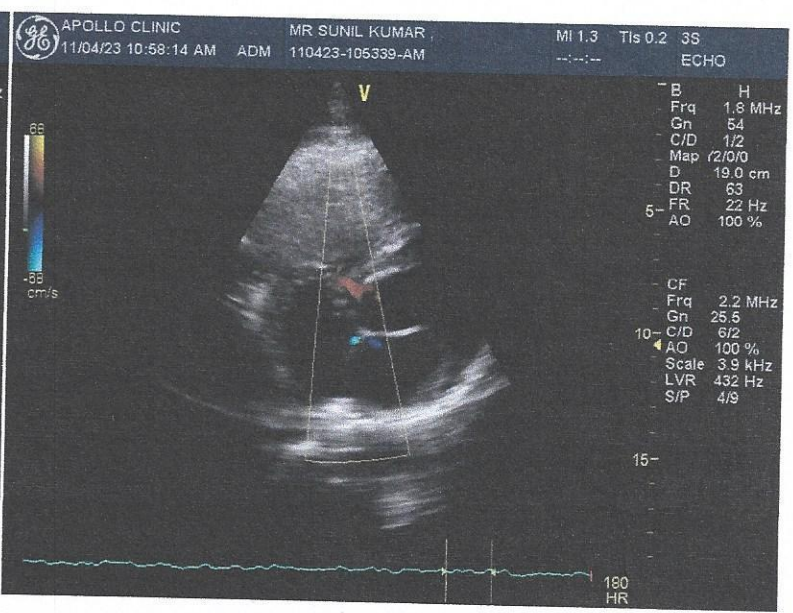
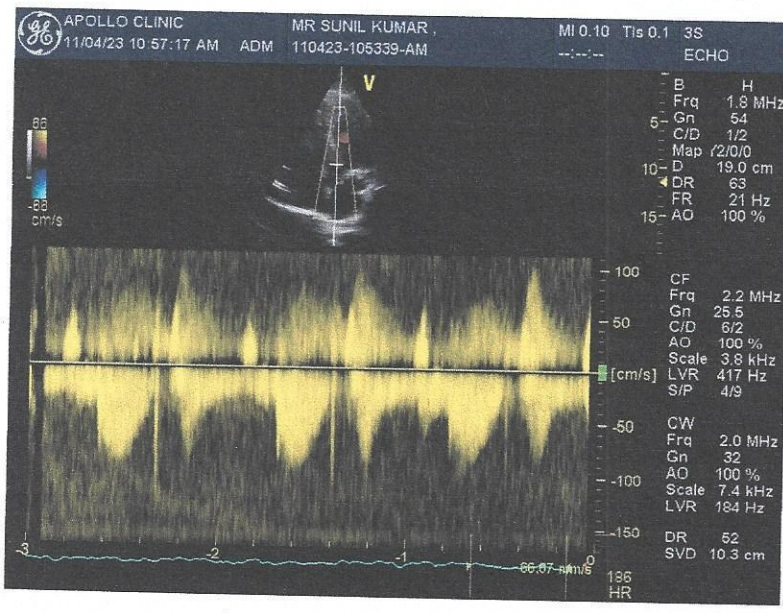
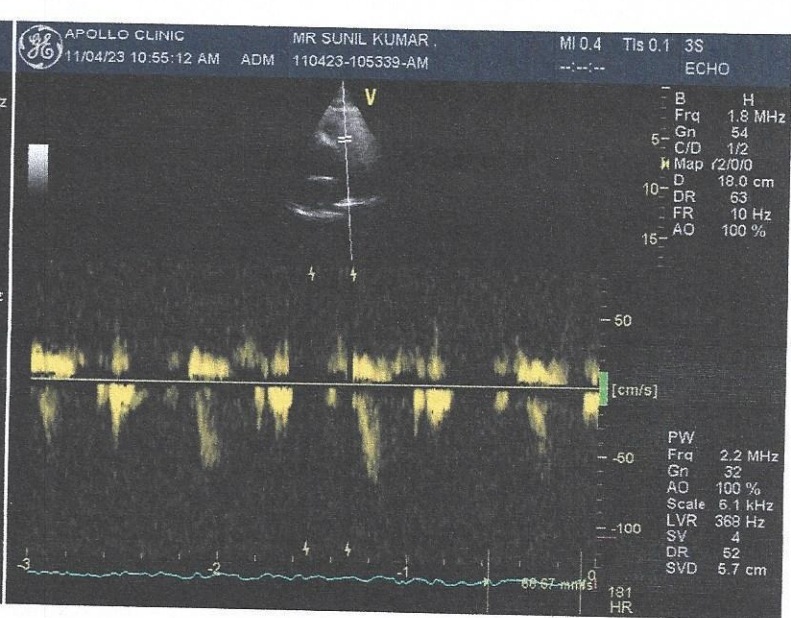
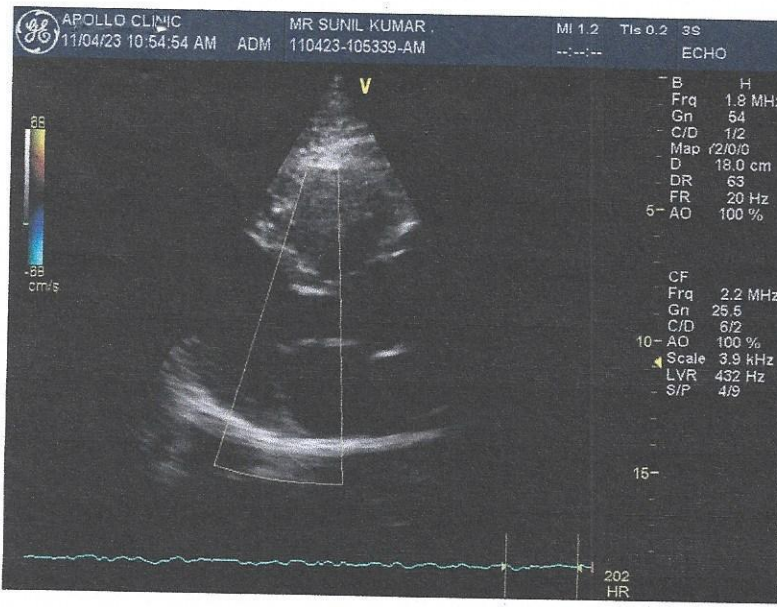

Patient Name : Mr. Sunil Kumar
UHID/MR No. : FRAJ.0000238030
Visit Date : 04-11-2023 09:38
Sample Collected on : 04-11-2023 09:45
Ref Doctor : SELF
Emp/Auth/TPA ID : igyf6978
Sponsor Name : MEDIWHEELS HEALTH CARE

Age / Gender : 33Y/Male
OP Visit No : FRAJOPV113585
Reported on : 04-11-2023 13:55
Specimen : Whole Blood (Edta)
Pres Doctor: :

DEPARTMENT OF LABORATORY MEDICINE

TEST NAME	RESULT	BIOLOGICAL REFERENCE INTERVALS	UNITS
HAEMOGRAM			
Hb(Haemoglobin) Method: Non Cyanide	15.0	13 - 17	gm/dl
PCV / Haematocrit Method: Pulse Height Detection	46.8	40 - 50	%
ESR. Method: Westergren's Method.	09	0 - 20	mms at the end of 1 hr
Total Leukocyte Count Method: DC Detection Method	6200	4000 - 10000	/Cumm
Platelet Count Method: DC Detection Method	1.58	1.5 - 4.1	lakhs/cumm
RBC Count Method: DC Detection Method	4.6	4.5 - 6.0	Million/Cumm
MCV Method: Calculated.	98.0	77 - 98	fl
MCH. Method: Calculated	32.0	27 - 32	pg
MCHC. Method: Calculated.	33.0	31.5 - 34.5	gm/dl
Neutrophil Method: Slide Test	64	40 - 70	%
Lymphocyte Method: Slide Test	31	20 - 40	%
Eosinophil Method: Slide Test	03	1 - 6	%
Monocyte Method: Slide Test	02	2 - 10	%

Note: PERIPHERAL SMEAR - RBC's are normocytic normochromic. Leucocyte counts are within normal limits. Platelets are normal in number & morphology.
 No immature cells or haemoparasite detected.

IMPRESSION: NORMOCYTIC NORMOCHROMIC BLOOD PICTURE.

BLOOD GROUP AND RH TYPE

ABO Group : B
 RH : Positive

End of the report

• CLINICAL CORRELATION IS ESSENTIAL FOR FINAL DIAGNOSIS. • IF THE TESTS RESULTS ARE UNEXPECTED PLEASE CONTACT THE LABORATORY.
 • ALL THE CONGENITAL ANAMOLIES IN THE FETUS MAY NOT BE DIAGNOSED IN ULTRASONOGRAPHY. • THIS REPORT IS NOT VALID FOR MEDICOLEGAL PURPOSE.

Patient Name : Mr. Sunil Kumar
UHID/MR No. : FRAJ.0000238030
Visit Date : 04-11-2023 09:38
Sample Collected on : 04-11-2023 09:45
Ref Doctor : SELF
Emp/Auth/TPA ID : igyf6978
Sponsor Name : MEDIWHEELS HEALTH CARE

Age / Gender : 33Y/Male
OP Visit No : FRAJOPV113585
Reported on : 04-11-2023 13:55
Specimen : Whole Blood (Edta)
Pres Doctor:

Lab Technician / Technologist
Yogita

Dr. Prashant Purwar
MBBS, DCP
Consultant Pathologist

• CLINICAL CORRELATION IS ESSENTIAL FOR FINAL DIAGNOSIS. • IF THE TESTS RESULTS ARE UNEXPECTED PLEASE CONTACT THE LABORATORY.
• ALL THE CONGENITAL ANAMOLIES IN THE FETUS MAY NOT BE DIAGNOSED IN ULTRASONOGRAPHY. • THIS REPORT IS NOT VALID FOR MEDICOLEGAL PURPOSE.

Licensee : Bharti Medicare Pvt. Ltd. The Apollo Clinic, C-70, Major Sudesh Kumar Marg, Opp. Madhav Park, Near Main Market, Rajouri Garden, New Delhi-110 027
Phone : (011) 2591 8222 / 8333 / 8444, 9811061009, E-mail : rajourigarden@theapolloclinic.com, Website : www.apolloclinicrajourigarden.com Page 2 of

MSME UAM NO. : DL11E0021531

Patient Name : Mr. Sunil Kumar
 UHID/MR No. : FRAJ.0000238030
 Visit Date : 04-11-2023 09:38
 Sample Collected on : 04-11-2023 09:45
 Ref Doctor : SELF
 Emp/Auth/TPA ID : igt6978
 Sponsor Name : MEDIWHEELS HEALTH CARE

Age / Gender : 33Y/Male
 OP Visit No : FRAJOPV113585
 Reported on : 04-11-2023 15:13
 Specimen : Serum
 Pres Doctor:

DEPARTMENT OF LABORATORY MEDICINE

TEST NAME	RESULT	BIOLOGICAL REFERENCE INTERVALS	UNITS
LIPID PROFILE TEST (PACKAGE)			
CHOLESTEROL Method: CHOD - PAP	200	Desirable < 200 Borderline High : 200-239 High : > 240	mg/dl
Triglyceride Method: GPO-PAP	323*	50-200	mg/dl
HDL Method: DIRECT	59.2*	30 - 50	mg/dl
LDL Method: DIRECT	96.2	60 - 100	mg/dl
VLDL Method: Calculated	44.6*	<40	mg/dl
CHOLESTEROL / HDL RATIO Method: Calculated:	3.3	0 - 4.5	
GLUCOSE - (FASTING)			
GLUCOSE - (FASTING) Method: (GOD-POD).	92	70 - 110	mg/dL
GLUCOSE - (POST PRANDIAL)			
GLUCOSE - (POST PRANDIAL) Method: (GOD-POD)	100	70-140	mg/dl

End of the report

Results are to be correlated clinically

Lab Technician / Technologist
Yogita

 Dr. Prashant Purwar
 MBBS, DCP
 Consultant Pathologist

• CLINICAL CORRELATION IS ESSENTIAL FOR FINAL DIAGNOSIS. • IF THE TESTS RESULTS ARE UNEXPECTED PLEASE CONTACT THE LABORATORY.
 • ALL THE CONGENITAL ANOMALIES IN THE FETUS MAY NOT BE DIAGNOSED IN ULTRASONOGRAPHY. • THIS REPORT IS NOT VALID FOR MEDICOLEGAL PURPOSE.

Licensee : Bharti Medicare Pvt. Ltd. The Apollo Clinic, G-70, Major Sudesh Kumar Marg, Opp. Madhav Park, Near Main Market, Rajouri Garden, New Delhi-110 027
 Phone : (011) 2591 8222 / 8333 / 8444, 9811061009, E-mail : rajourigarden@theapolloclicin.com, Website : www.apolloclicinrajourigarden.com

MSME UAM NO. : DL11E0021531

Patient Name : Mr. Sunil Kumar
UHID/MR No. : FRAJ.0000238030
Visit Date : 04-11-2023 09:38
Sample Collected on : 04-11-2023 09:45
Ref Doctor : SELF
Emp/Auth/TPA ID : igt6978
Sponsor Name : MEDIWHEELS HEALTH CARE

Age / Gender : 33Y/Male
OP Visit No : FRAJOPV113585
Reported on : 04-11-2023 15:13
Specimen : Serum
Pres Doctor:

DEPARTMENT OF LABORATORY MEDICINE

TEST NAME	RESULT	BIOLOGICAL REFERENCE INTERVALS	UNITS
KFT - RENAL PROFILE-SERUM			
UREA Method: Urease	16.1	10-50	mg/dl
Creatinine Method: Jaffe	0.92	0.5 - 1.3	mg/dl
Uric Acid Method: Uricase	7.0	3.5 - 7.2	mg/dl
Sodium(Na) Method: ISE	138.8	136 - 142	mmol/L
Potassium(K) Method: ISE	3.9	3.8 - 5.0	mmol/L
Chloride(Cl) Method: ISE	101.1	95 - 103	mmol/L
Calcium. Method: OCPC	9.4	9.2 - 11.0	mg/dl
Phosphorus Method: Molybdate UV	3.0	2.3 - 4.7	mg/dl

End of the report

Results are to be correlated clinically.

Lab Technician / Technologist
Yogita

 Dr. Prashant Purwar
 MBBS, DCP
 Consultant Pathologist

• CLINICAL CORRELATION IS ESSENTIAL FOR FINAL DIAGNOSIS. • IF THE TESTS RESULTS ARE UNEXPECTED PLEASE CONTACT THE LABORATORY.
 • ALL THE CONGENITAL ANAMOLIES IN THE FETUS MAY NOT BE DIAGNOSED IN ULTRASONOGRAPHY. • THIS REPORT IS NOT VALID FOR MEDICOLEGAL PURPOSE.

Patient Name : Mr. Sunil Kumar
 UHID/MR No. : FRAJ.0000238030
 Visit Date : 04-11-2023 09:38
 Sample Collected on : 04-11-2023 09:45
 Ref Doctor : SELF
 Emp/Auth/TPA ID : igyt6978
 Sponsor Name : MEDIWHEELS HEALTH CARE

Age / Gender : 33Y/Male
 OP Visit No : FRAJOPV113585
 Reported on : 04-11-2023 15:15
 Specimen : Serum
 Pres Doctor :

DEPARTMENT OF LABORATORY MEDICINE

TEST NAME	RESULT	BIOLOGICAL REFERENCE INTERVALS	UNITS
LIVER FUNCTION TEST (PACKAGE)			
BILIRUBIN - TOTAL Method: Jendrassik	1.3	0.1 - 1.3	mg/dl
Bilirubin (Direct)-Serum Method: Diazo.	0.30	0 - 0.3	mg/dl
A/G Method: Calculated	1.6	1.0 - 2.0	mg/dl
BILIRUBIN - INDIRECT. Method: Calculated.	1.0	<1.1	mg/dl
SGOT /AST Method: IFCC (With P5P)	40.2*	0 - 35	U/L
SGPT/ALT Method: IFCC (With P5P)	60.9*	0 - 45	U/L
ALKALINE PHOSPHATE Method: AMP BUFFER	88.9	30 - 117	U/L
GGT. Method: SZAZ	64.1*	10 - 50	U/L
TOTAL PROTEIN Method: Biuret	7.2	5.8-8.0	g/dl
ALBUMIN Method: BCG	4.5	3.7-5.2	g/dl
GLOBULIN Method: Calculated	2.7	2.5 - 3.5	mg/dL

End of the report

Results are to be correlated clinically

Lab Technician / Technologist
 Yogita

Dr. Prashant Purwar
 MBBS, DCP
 Consultant Pathologist

• CLINICAL CORRELATION IS ESSENTIAL FOR FINAL DIAGNOSIS. • IF THE TESTS RESULTS ARE UNEXPECTED PLEASE CONTACT THE LABORATORY.
 • ALL THE CONGENITAL ANOMALIES IN THE FETUS MAY NOT BE DIAGNOSED IN ULTRASONOGRAPHY. • THIS REPORT IS NOT VALID FOR MEDICOLEGAL PURPOSE.

Patient Name	: Mr. Sunil Kumar	MR No	: FRAJ.0000238030
Age/Sex	: 33 Y/M	Visit No	: FRAJOPV113585
Pres Doctor	:	Bill Date	: 04-11-2023 09:42
Ref.by	: SELF	Report Date	: 04-11-2023 10:15

ULTRASOUND WHOLE ABDOMEN

LIVER: Liver is normal in shape, size and echotexture. No focal intra-hepatic lesion detected. Intra-hepatic biliary radicals are not dilated. Portal vein is normal in calibre.

GALL BLADDER: Gall bladder is well visualised. Its wall thickness is normal. No calculus or mass lesion is seen in gall bladder.

PANCREAS: Pancreas appears normal in size and echopattern.

SPLEEN: Spleen appears normal in size and echopattern.

KIDNEYS: Both kidneys are normal in position, size and outline. Cortico-medullary differentiation of both kidneys is maintained. Central sinus echoes are compact. No calculus / hydronephrosis seen.

Visualised parts of retroperitoneum do not show any lymphadenopathy.

URINARY BLADDER: Urinary bladder is well distended and shows clear contents.

PROSTATE: Prostate is normal in shape, size and echotexture.

No free fluid detected.

IMPRESSION:- NORMAL STUDY

To be correlate clinically .

Disclaimer: Renal calculi less than 5mm could be missed on an Ultrasound. NCCT KUB is the modality of choice for the same.



DR. ANISHA GUPTA
MBBS , DNB RADIOLOGIST

Page 1 of 2

• CLINICAL CORRELATION IS ESSENTIAL FOR FINAL DIAGNOSIS. • IF THE TESTS RESULTS ARE UNEXPECTED PLEASE CONTACT THE LABORATORY.
• ALL THE CONGENITAL ANOMALIES IN THE FETUS MAY NOT BE DIAGNOSED IN ULTRASONOGRAPHY. • THIS REPORT IS NOT VALID FOR MEDICOLEGAL PURPOSE.

Licensee : Bharti Medicare Pvt. Ltd. The Apollo Clinic, C-70, Major Sudesh Kumar Marg, Opp. Madhav Park, Near Main Market, Rajouri Garden, New Delhi-110 027
Phone : (011) 2591 8222 / 8333 / 8444, 9811061009, E-mail : rajourigarden@theapolloclinic.com, Website : www.apolloclinicrajourigarden.com

MSME UAM NO - DI 11F0021531

Patient Name	: Mr. Sunil Kumar	MR No	: FRAJ.0000238030
Age/Sex	: 33 Y/M	Visit No	: FRAJOPV113585
Pres Doctor	:	Bill Date	: 04-11-2023 09:42
Ref.by	: SELF	Report Date	: 04-11-2023 09:50

X-RAY CHEST PA VIEW

- Poor inspiratory film.
- Both lungs fields do not show any active parenchymal lesion.
- Both costophrenic angles are normal.
- B/L hila appear normal in size & density.
- Both domes of diaphragm are normal.
- Cardiac silhouette appears normal.
- Visualised soft tissues and bony cage appear normal.

IMPRESSION:- NORMAL STUDY.

To be correlate clinically.

DR. ANISHA GUPTA
MBBS , DNB RADIOLOGIST
RADIOLOGIST

Audiometric Evaluation Report

<p>Patient:</p> <p>Sunil Kumar Male 33 Years 3 Months</p> <p>Session Date : 04-11-2023 PM 7:45:35</p>	<p>Audiometry conducted by:</p> <p>Dr Seema Kale Apollo Clinic C-70, Rajouri Garden New Delhi_110027</p>
<p>Comments:</p> <p>B/I hearing test within normal limits,</p> <div style="text-align: right; margin-top: 20px;">  Authorized Signatory </div>	

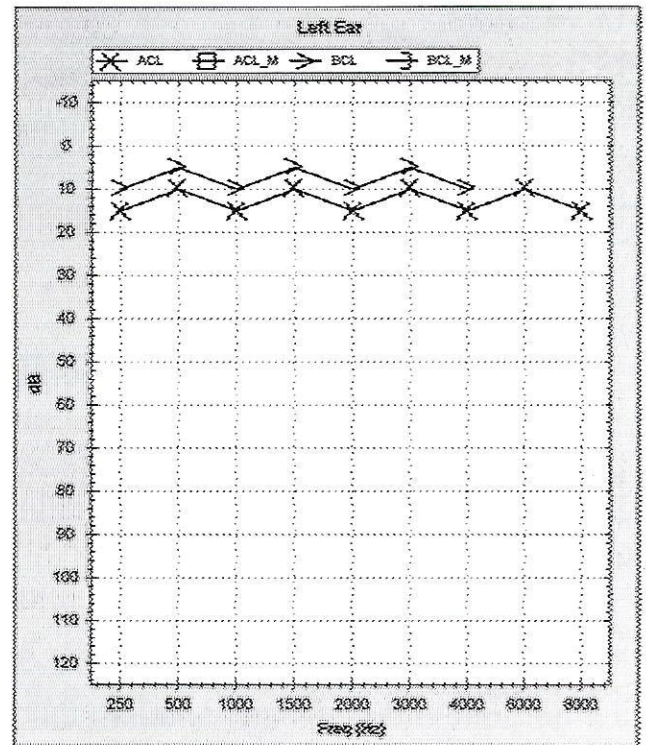
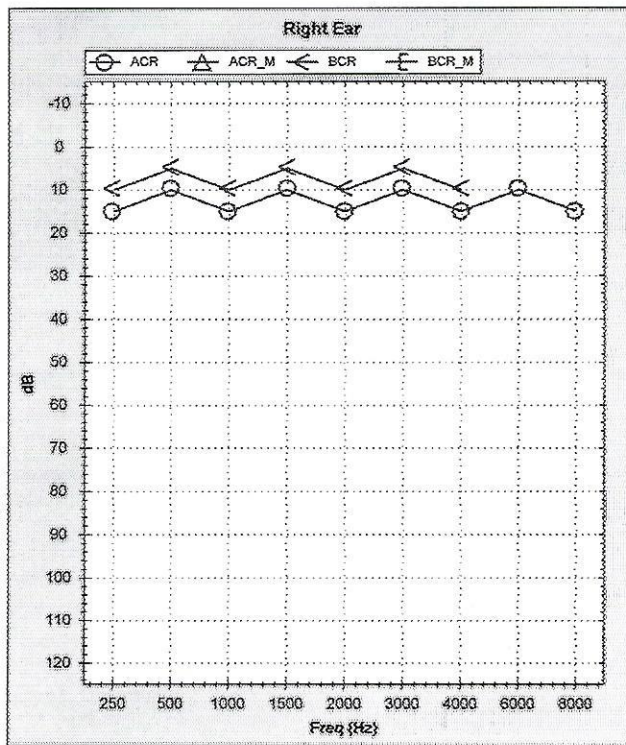

• CLINICAL CORRELATION IS ESSENTIAL FOR FINAL DIAGNOSIS. • IF THE TESTS RESULTS ARE UNEXPECTED PLEASE CONTACT THE LABORATORY.
 • ALL THE CONGENITAL ANOMALIES IN THE FETUS MAY NOT BE DIAGNOSED IN ULTRASONOGRAPHY. • THIS REPORT IS NOT VALID FOR MEDICOLEGAL PURPOSE.