

Patient Name	NEELAM T HATHMORE	Requested By	Dr. Joozer Rangwala
MRN	12510000172303	Procedure DateTime	27-01-2023 12:48:03
Age/Sex	31Y 5M / Female	Hospital	NH-AHMEDABAD

U.S.G OF ABDOMEN WITH PELVIS:

LIVER: Appears normal in size and bright echopattern. No focal lesion is seen. No dilated IHBR is seen. PV and CBD at porta appear normal.

GALL BLADDER: Distended and normal. No stone or cholecystitis is seen. Wall thickness is normal.

PANCREAS: Visualized head and proximal body of pancreas appears normal.

SPLEEN: Appears normal in size and echotexture. No focal lesion is seen.

BOTH KIDNEYS: Normal in size and echotexture.

No evidence of stone or hydronephrosis is seen in either kidney.

Cortical thickness appears normal on either side.

Corticomedullary differentiation is maintained in either kidney.

U.BLADDER: Distended and appears normal. No stone or mass is seen.

UTERUS: Anteverted. Normal in size and normal in echo. No e/o any myometrial lesion is noted. Endometrial cavity is empty.

BOTH OVARIES: No adnexal mass is seen on either side.

No undue dilatation or thickening is noted in visualized bowel loops.

No e/o free fluid is seen in peritoneal cavity.

No significantly enlarged node is seen in mesentery or pre & paraaortic region.

COMMENTS:

- **Grade I fatty changes in liver.**

V. Soni

Dr. Viral Soni
M.D. (Radio Diagnosis)

This is a digitally signed valid document. Reported Date/Time: 27-01-2023 13:02:10

DEPARTMENT OF LABORATORY MEDICINE

Final Report

Patient Name : Mrs NEELAM T HATHMORE MRN : 12510000172303 Gender/Age : FEMALE , 31y (18/08/1991)

Collected On : 27/01/2023 02:14 PM Received On : 27/01/2023 02:16 PM Reported On : 27/01/2023 03:10 PM

Barcode : 312301270154 Specimen : Plasma Consultant : Dr. Joozer Rangwala(GENERAL MEDICINE)

Sample adequacy : Satisfactory Visit No : OP-002 Patient Mobile No : 8347902029

BIOCHEMISTRY

Test	Result	Unit	Biological Reference Interval
Post Prandial Blood Sugar (PPBS) (Colorimetric)	118	mg/dL	70.0-140.0

--End of Report--



Dr. Patel Avinash
M.D(Path)
Consultant - Pathologist

Note

- Abnormal results are highlighted.
- Results relate to the sample only.
- Kindly correlate clinically.



DEPARTMENT OF LABORATORY MEDICINE

Patient Name : Mrs NEELAM T HATHMORE MRN : 12510000172303 Gender/Age : FEMALE , 31y (18/08/1991)
 Collected On : 27/01/2023 09:25 AM Received On : 27/01/2023 09:33 AM Reported On : 27/01/2023 11:06 AM
 Barcode : 312301270038 Specimen : Serum Consultant : Dr. Joozer Rangwala(GENERAL MEDICINE)
 Sample adequacy : Satisfactory Visit No : OP-002 Patient Mobile No : 8347902029

BIOCHEMISTRY

Test	Result	Unit	Biological Reference Interval
SERUM CREATININE			
Serum Creatinine (Two Point Rate - Creatinine Aminohydrolase)	0.72	mg/dL	0.52-1.04
eGFR (Two Point Rate - Creatinine Aminohydrolase)	94.5	mL/min/1.73m ²	>60.0
Blood Urea Nitrogen (BUN) (Endpoint /Colorimetric - Urease)	8	mg/dL	7.0-17.0
Serum Uric Acid (Colorimetric - Uricase,Peroxidase)	5.29	mg/dL	2.5-6.2
LIPID PROFILE (CHOL,TRIG,HDL,LDL,VLDL)			
Cholesterol Total (Colorimetric - Cholesterol Oxidase)	143.6	mg/dL	Both: Desirable: < 200 Both: Borderline High: 200-239 Both: High: > 240
Triglycerides (Colorimetric - Lip/Glycerol Kinase)	68.7	mg/dL	Both: Normal: < 150 Both: Borderline: 150-199 Both: High: 200-499 Both: Very High: >= 500
HDL Cholesterol (HDLc) (Colorimetric:non Hdl Precipitation Method)	52.7	mg/dL	Both: Low: < 40.0 Both: High: >= 60.0 Both: Normal: 40-60
Non-HDL Cholesterol	90.9	-	-
LDL Cholesterol (Enzymatic (Two Step CHE/CHO /POD))	77	mg/dL	Both: Optimal: < 100 Both: Near to above optimal: 100-129 Both: Borderline High: 130-159 Both: High: 160-189 Both: Very High: > 190
VLDL Cholesterol	14	mg/dL	2.0-30.0
Cholesterol /HDL Ratio	2.8	-	<5.0

THYROID PROFILE (T3, T4, TSH)

Patient Name : Mrs NEELAM T HATHMORE MRN : 12510000172303 Gender/Age : FEMALE , 31y (18/08/1991)

Tri Iodo Thyronine (T3) (Competitive Immunoassay)	1.43	ng/mL	0.97-1.69
Thyroxine (T4) (Competitive Immunoassay)	8.88	ug/dl	5.53-11.0
TSH (Thyroid Stimulating Hormone) (Enhance Chemiluminescence-Immunometric)	2.07	mIU/L	0.465-4.68
LIVER FUNCTION TEST(LFT)			
Bilirubin Total (Colorimetric- Dual Wavelength- Reflectance Spectrophotometry)	0.5	mg/dL	0.2-1.3
Conjugated Bilirubin (Direct) (Dual Wavelength - Reflectance Spectrophotometry)	0.0	mg/dL	Adult: 0.0-0.3 Neonate: 0.0-0.6
Unconjugated Bilirubin (Indirect) (Dual Wavelength - Reflectance Spectrophotometry)	0.4	mg/dL	Adult: 0.0-1.1 Neonate: 0.6-10.5
Total Protein (Colorimetric - Biuret Method)	7.8	gm/dL	6.3-8.2
Serum Albumin (Colorimetric - Bromo-Cresol Green)	4.6	gm/dL	3.5-5.0
Serum Globulin	3.3	gm/dL	2.0-3.5
Albumin To Globulin (A/G)Ratio	1.4	-	1.1-2.5
SGOT (AST) (Multipoint-Rate With P-5-P (pyridoxal-5-phosphate))	20	U/L	Female: 14-36
SGPT (ALT) (Multipoint-Rate With P-5-P (pyridoxal-5-phosphate))	24	U/L	<35.0
Alkaline Phosphatase (ALP) (Multipoint-Rate - P-nitro Phenyl Phosphate, AMP Buffer)	144.1 H	U/L	38.0-126.0
Gamma Glutamyl Transferase (GGT) (Multipoint Rate-L-glutamyl-p-nitroanilide)	15.0	U/L	Adult: 12-58 Female:12-43 Male:15-73

--End of Report--

Patient Name : Mrs NEELAM T HATHMORE MRN : 12510000172303 Gender/Age : FEMALE , 31y (18/08/1991)



Dr. Patel Avinash
M.D(Path)
Consultant - Pathologist

Note

- Abnormal results are highlighted.
- Results relate to the sample only.
- Kindly correlate clinically.



DEPARTMENT OF LABORATORY MEDICINE

Final Report

Patient Name : Mrs NEELAM T HATHMORE MRN : 12510000172303 Gender/Age : FEMALE , 31y (18/08/1991)
Collected On : 27/01/2023 09:25 AM Received On : 27/01/2023 09:33 AM Reported On : 27/01/2023 11:05 AM
Barcode : 342301270007 Specimen : Urine Consultant : Dr. Joozer Rangwala(GENERAL MEDICINE)

Sample adequacy : Satisfactory Visit No : OP-002 Patient Mobile No : 8347902029

CLINICAL PATHOLOGY

Test	Result	Unit	Biological Reference Interval
URINE ROUTINE & MICROSCOPY			
PHYSICAL EXAMINATION			
Volume	20	ml	-
Colour	Pale Yellow	-	-
Appearance	Clear	-	-
CHEMICAL EXAMINATION			
pH(Reaction)	5.5	-	5.0-9.0
Sp. Gravity	1.020	-	1.005-1.030
Protein	Negative	-	Negative
Urine Glucose	Negative	-	Negative
Ketone Bodies	Negative	-	Negative
Bile Salts	Negative	-	Negative
Bile Pigment (Bilirubin)	Negative	-	Negative
Urobilinogen	Normal	-	-
MICROSCOPIC EXAMINATION			
Pus Cells	Nil	/hpf	0-2
RBC	Occasional	/hpf	0-3
Epithelial Cells	2-4	/hpf	0-5

Page 1 of 2

Patient Name : Mrs NEELAM T HATHMORE MRN : 12510000172303 Gender/Age : FEMALE , 31y (18/08/1991)

Crystals	Not Seen	-	-
Casts	Not Seen	-	-
Bacteria	Not Seen	-	-

--End of Report--



Dr. Patel Avinash
M.D(Path)
Consultant - Pathologist

Note

- Abnormal results are highlighted.
- Results relate to the sample only.
- Kindly correlate clinically.



DEPARTMENT OF LABORATORY MEDICINE

Final Report

Patient Name : Mrs NEELAM T HATHMORE MRN : 12510000172303 Gender/Age : FEMALE , 31y (18/08/1991)

Collected On : 27/01/2023 09:25 AM Received On : 27/01/2023 09:33 AM Reported On : 27/01/2023 11:06 AM

Barcode : 342301270007 Specimen : Urine Consultant : Dr. Joozer Rangwala(GENERAL MEDICINE)

Sample adequacy : Satisfactory Visit No : OP-002 Patient Mobile No : 8347902029 Rectified On : 27/01/2023 11:12 AM

CLINICAL PATHOLOGY

Test	Result	Unit
Urine For Sugar (Fasting)	NEGATIVE	-

--End of Report--



Dr. Patel Avinash
M.D(Path)
Consultant - Pathologist

Note

- Abnormal results are highlighted.
- Results relate to the sample only.
- Kindly correlate clinically.



DEPARTMENT OF LABORATORY MEDICINE

Final Report

Patient Name : Mrs NEELAM T HATHMORE MRN : 12510000172303 Gender/Age : FEMALE , 31y (18/08/1991)
Collected On : 27/01/2023 09:25 AM Received On : 27/01/2023 09:33 AM Reported On : 27/01/2023 11:06 AM
Barcode : 312301270036 Specimen : Plasma Consultant : Dr. Joozer Rangwala(GENERAL MEDICINE)
Sample adequacy : Satisfactory Visit No : OP-002 Patient Mobile No : 8347902029

BIOCHEMISTRY

Test	Result	Unit	Biological Reference Interval
Fasting Blood Sugar (FBS) (Colorimetric - Glucose Oxidase Peroxidase)	100	mg/dL	74.0-106.0

--End of Report--



Dr. Patel Avinash
M.D(Path)
Consultant - Pathologist

Note

- Abnormal results are highlighted.
- Results relate to the sample only.
- Kindly correlate clinically.



DEPARTMENT OF LABORATORY MEDICINE

Patient Name : Mrs NEELAM T HATHMORE MRN : 12510000172303 Gender/Age : FEMALE , 31y (18/08/1991)
Collected On : 27/01/2023 09:25 AM Received On : 27/01/2023 09:33 AM Reported On : 27/01/2023 11:06 AM
Barcode : 322301270025 Specimen : Whole Blood - ESR Consultant : Dr. Joozer Rangwala(GENERAL MEDICINE)
Sample adequacy : Satisfactory Visit No : OP-002 Patient Mobile No : 8347902029

HAEMATOLOGY

Test	Result	Unit	Biological Reference Interval
Erythrocyte Sedimentation Rate (ESR) (Westergren Method)	16	mm/hr	0.0-20.0

--End of Report--



Dr. Patel Avinash
M.D(Path)
Consultant - Pathologist

Note

- Abnormal results are highlighted.
- Results relate to the sample only.
- Kindly correlate clinically.



DEPARTMENT OF LABORATORY MEDICINE

Final Report

Patient Name : Mrs NEELAM T HATHMORE MRN : 12510000172303 Gender/Age : FEMALE , 31y (18/08/1991)

Collected On : 27/01/2023 09:25 AM Received On : 27/01/2023 09:33 AM Reported On : 27/01/2023 11:06 AM

Barcode : 322301270026 Specimen : Whole Blood Consultant : Dr. Joozer Rangwala(GENERAL MEDICINE)

Sample adequacy : Satisfactory Visit No : OP-002 Patient Mobile No : 8347902029

HAEMATOLOGY

Test	Result	Unit	Biological Reference Interval
COMPLETE BLOOD COUNT (CBC)			
Haemoglobin (Hb%) (Erythrocyte Lysis And Cyanide Free Determination-Spectrophotometry)	12.2	gm/dL	12.0-16.0
Red Blood Cell Count (Electrical Impedance)	4.97	million/ μ L	4.0-5.2
PCV (Packed Cell Volume) / Hematocrit (Calculated)	37.8	%	33.0-51.0
MCV (Mean Corpuscular Volume) (Derived From RBC Histogram)	76.0 L	fL	80.0-100.0
MCH (Mean Corpuscular Haemoglobin) (Calculated)	24.5 L	pg	26.0-34.0
MCHC (Mean Corpuscular Haemoglobin Concentration) (Calculated)	32.3	g/L	32.0-36.0
Red Cell Distribution Width (RDW) (Derived From RBC Histogram)	16.2 H	%	11.1-13.1
Platelet Count (Electrical Impedance)	204	Thousand / μ L	150.0-450.0
Total Leucocyte Count(WBC) (Electrical Impedance)	8.1	Thousand / μ L	4.5-13.0
DIFFERENTIAL COUNT (DC)			
Neutrophils	74.0 H	%	35.0-66.0
Lymphocytes	15.5 L	%	24.0-44.0
Monocytes	6.7 H	%	3.0-6.0
Eosinophils	3.4 H	%	0.0-3.0

Page 1 of 2

Patient Name : Mrs NEELAM T HATHMORE MRN : 12510000172303 Gender/Age : FEMALE , 31y (18/08/1991)

Basophils	0.4	%	0.0-1.0
Absolute Neutrophil Count	6.0	10 ³ cells/cumm	1.8-8.0
Absolute Lymphocyte Count	1.26	10 ³ cells/cumm	1.0-4.8
Absolute Monocyte Count	0.55	10 ³ cells/cumm	0.2-0.8
Absolute Eosinophil Count	0.28	10 ³ cells/cumm	0.03-0.35
Absolute Basophil Count	0.04	10 ³ cells/cumm	0.0-0.3

As per the recommendation of International Council for Standardization in Hematology, the differential counts are additionally being reported as absolute numbers.

--End of Report--



Dr. Patei Avinash
M.D(Path)
Consultant - Pathologist

Note

- Abnormal results are highlighted.
- Results relate to the sample only.
- Kindly correlate clinically.



DEPARTMENT OF LABORATORY MEDICINE

Final Report

Patient Name : Mrs NEELAM T HATHMORE MRN : 12510000172303 Gender/Age : FEMALE , 31y (18/08/1991)
Collected On : 27/01/2023 09:25 AM Received On : 27/01/2023 09:33 AM Reported On : 27/01/2023 11:04 AM
Barcode : 322301270026 Specimen : Whole Blood Consultant : Dr. Joozer Rangwala(GENERAL MEDICINE)
Sample adequacy : Satisfactory Visit No : OP-002 Patient Mobile No : 8347902029

HAEMATOLOGY

Test	Result	Unit
BLOOD GROUP & RH TYPING		
Blood Group	B	-
RH Typing	Positive	-

--End of Report--



Dr. Patel Avinash
M.D(Path)
Consultant - Pathologist

Note

- * Abnormal results are highlighted.
- * Results relate to the sample only.
- * Kindly correlate clinically.



DEPARTMENT OF LABORATORY MEDICINE

Final Report

Patient Name : Mrs NEELAM T HATHMORE MRN : 12510000172303 Gender/Age : FEMALE , 31y (18/08/1991)
 Collected On : 27/01/2023 09:25 AM Received On : 27/01/2023 09:33 AM Reported On : 27/01/2023 11:03 AM
 Barcode : 312301270037 Specimen : Whole Blood Consultant : Dr. Joozer Rangwala(GENERAL MEDICINE)
 Sample adequacy : Satisfactory Visit No : OP-002 Patient Mobile No : 8347902029

BIOCHEMISTRY

Test	Result	Unit	Biological Reference Interval
HBA1C			
HbA1c (Turbidimetric Inhibition Immunoassay)	5.66 H	%	Both: Non Diabetic : < 5.6 Both: Pre Diabetic: 5.7-6.4 Both: Diabetic: => 6.5
Estimated Average Glucose (Turbidimetric Inhibition Immunoassay)	115.75	-	-

Interpretation:

- HbA1C above 6.5% can be used to diagnose diabetes provided the patient has symptoms. If the patient does not have symptoms with HbA1C>6.5%, repeat measurement on further sample. If the repeat test result is <6.5%, consider as diabetes high risk and repeat measurement after 6 months.
- HbA1C measurement is not appropriate in diagnosing diabetes in children, suspicion of type 1 diabetes, symptoms of diabetes for less than 2 months, pregnancy, hemoglobinopathies, medications that may result sudden increase in glucose, anemia, renal failure, HIV infection, malignancies, severe chronic hepatic, and renal disease.
- Any sample with >15% should be suspected of having a haemoglobin variant.

--End of Report--



Dr. Patel Avinash
M.D(Path)
Consultant - Pathologist

Note

- Abnormal results are highlighted.
- Results relate to the sample only.
- Kindly correlate clinically.



ECG REPORT

ID : 230127-1007 172303

Name : Neelam habibovce

Age : 31 yr
Sex : Female
BP : mmHg
Height : cm
Weight : kg

Diagnosis Information:

800: Sinus Rhythm
Normal ECG

HR : 69 bpm
P Dur : 94 ms
PR int : 155 ms
QRS Dur : 96 ms
QT/QTc int : 369/395 ms
P/QRS/T axis : 1/44/24 °
RV5/SV1 amp : 0.940/0.744 mV
RV5+SV1 amp : 1.684 mV
RV6/SV2 amp : 1.092/0.448 mV

Minnesota Code:
1-1-2

Report Confirmed By:

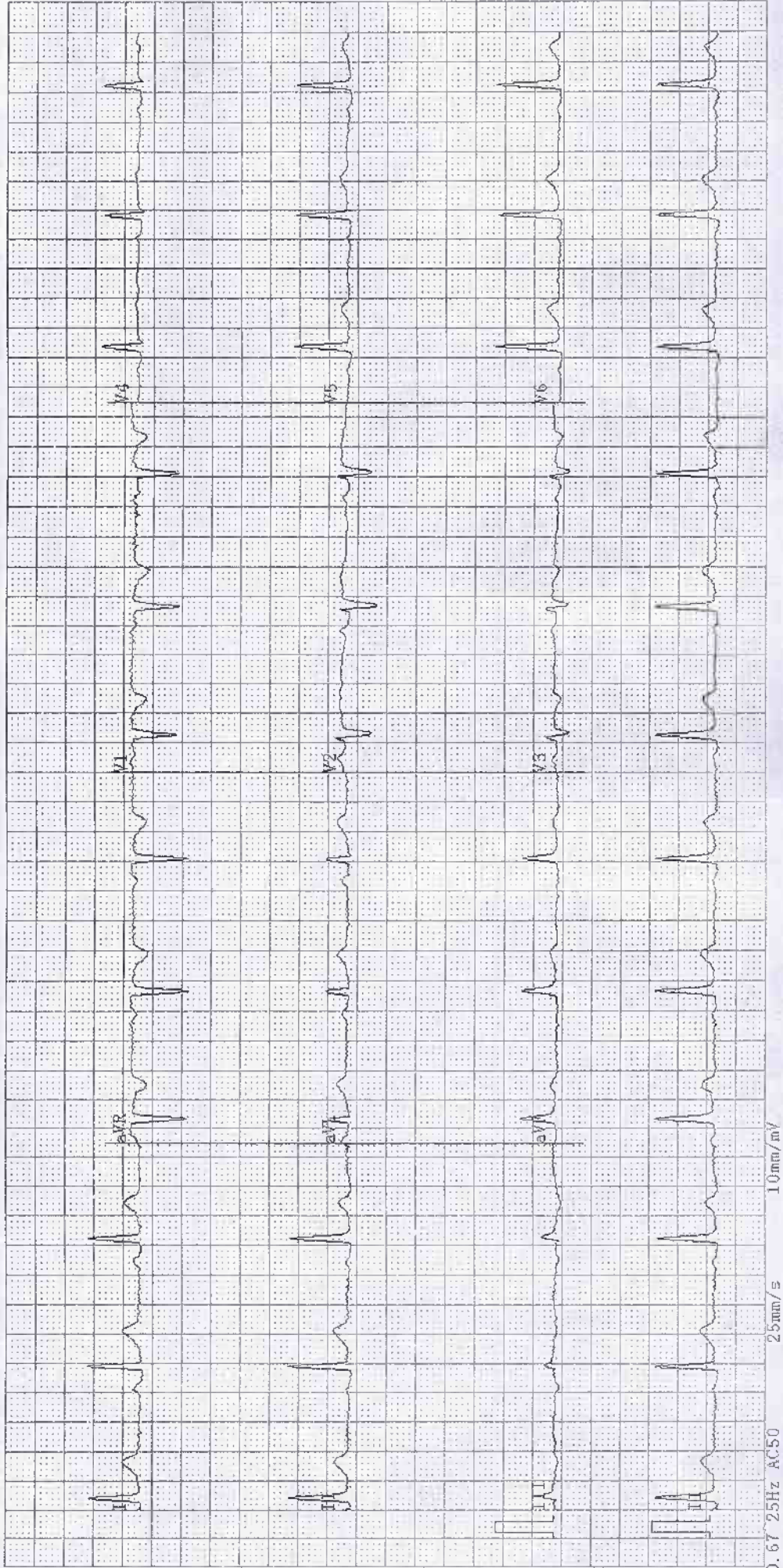

DEPARTMENT OF CARDIOLOGY

MRN: : 12510000172303

Date : 27/01/2023

Patient Name : Mrs NEELAM T HATHMORE

Consultant : DR. JOOZER RANGWALA

Sex / Age : (female / 31y)

2D ECHO CARDIOGRAPHY

- ❖ NO RWMA AT REST
- ❖ NORMAL LV SYSTOLIC FUNCTION. LVEF : 60%
- ❖ NORMAL LV COMPLIANCE.
- ❖ LA & LV, RA & RV ARE NORMAL
- ❖ MITRAL VALVE IS NORMAL. TRIVIAL MR
- ❖ AORTIC VALVE IS NORMAL, NO AR
- ❖ TRICUSPID VALVE IS NORMAL. MILD TR
- ❖ NO PAH. RVSP : 30 MMHG
- ❖ PULMONARY VALVE IS NORMAL. NO PR.

DR. NIRAJ KORADIA
M.B.D.CARDIO
Non Invasive cardiologist

DR. VYOM MORI
MD, DNB (Cardio.)
Consultant Interventional Cardiologist

Patient Name	NEELAM T HATHMORE	Requested By	Dr. Joozer Rangwala
MRN	12510000172303	Procedure Date Time	27/01/23 10:00:35
Age/Sex	31Y 5M/Female	Hospital	NH-AHMEDABAD

CHEST RADIOGRAPH (PA VIEW)

- Bilateral lung fields show prominent bronchovascular markings.
- The cardiac size is within normal limit.
- The costophrenic angles are clear. No evidence of pleural effusion or pneumothorax.
- The visualized bones and soft tissue structures appear normal.
- Both the diaphragmatic domes appear normal.



Dr. Zatak Shah
MD (Radio Diagnosis)

* This is a digitally signed valid document. Reported Date/Time: 27/01/23 10:12:38

CONSULTATION SUMMARY

Patient MRN : 12510000172303
Patient Name : Mrs NEELAM T HATHMORE
Gender/Age/Dob : Female , 31 Years , 18/08/91
Patient Phone No : 8347902029
Patient Address : 12/223 SHUBHLAXMI FLAT,
BAPUNAGAR,Ahmedabad,
Ahmedabad,Gujarat,IN,
-380024

Consultation Date: 27/01/2023 11:45 AM
Consultant : Dr. Joozer Rangwala (GENERAL
MEDICINE)
Consultation Type : OP , NEW VISIT



CLINICAL DATA

• First Consultation : PCCH , came with reports done prior to consultation
27012023
Not on any medicine

PAST MEDICAL HISTORY

- COVID-19: Since 2 Years
Remarks: home treatment , not provided any records
- Fatty liver: Since 1 Month

FAMILY HISTORY

- No significant family history

OLD RECORDS

• Not Provided any Past records or reports

VITALS

Blood Pressure: 120/80 mmHg	Temperature: 98.6 F	Conscious level: Alert
Height: 160 cm	Weight: 64 kg	BMI: 25.00 kg/m ²
BSA: 1.69 m ²	Fall Score: Low	Pain Score: 0

NOTES

- - Diet as advised,
- Brisk walking for 30 -45 min /day, or Swimming, or Jogging or Cycling.
- Reduce weight by atleast 5 to10 % of current weight.
- Do not stop medication.

Printed By: Dr. Joozer Rangwala | Printed On: 27.01.2023 16:24



CONSULTATION SUMMARY

Patient MRN : 12510000172303
Patient Name : Mrs NEELAM T HATHMORE
Gender/Age/Dob : Female , 31 Years , 18/08/91
Patient Phone No : 8347902029
Patient Address : 12/223 SHUBHLAXMI FLAT,
BAPUNAGAR,Ahmedabad,
Ahmedabad,Gujarat,IN,
-380024

Consultation Date: 27/01/2023 01:36 PM
Consultant : Dr. Ankita Dubey (OBSTETRICS
& GYNAECOLOGY)
Consultation Type : OP , NEW VISIT



CHIEF COMPLAINTS & HISTORY OF PRESENT ILLNESS

- no active gynaec complaint at present

ADVICE

- no gynaec complaint at present

CONSULTANT DETAILS

Dr. Ankita Dubey , VISITING CONSULTANT , OBSTETRICS & GYNAECOLOGY

Printed By: Dr. Ankita Dubey | Printed On: 27.01.2023 13:37



Narayana Multispeciality Hospital -Rakhiyal,Ahmedabad

Name: NEELAM HATHMORE

Date: 27-01-2023 Time: 10:56

Age: 31

Gender: F

Height: 160 cms

Weight: 64 Kg

ID: 172303

Clinical History:

Medications:

Test Details:

Protocol: Bruce

Predicted Max HR: 189

Target HR: 160

Exercise Time: 0:09:02

Achieved Max HR: 178 (94% of Predicted MHR)

Max BP: 120/80

Max BP x HR: 21360

Max Mets: 10.2

Test Termination Criteria:

Protocol Details:

Stage Name	Stage Time	METS	Speed kmph	Grade %	Heart Rate bpm	BP mmHg	RPP	Max ST Level mm	Max ST Slope mV/s
Supine	00:10	1	0	0	74	120/80	8880	0.9 I	-0.4 III
Standing	00:11	1	0	0	73	120/80	8760	0.7 aV1	-0.4 II
HyperVentilation	00:19	1	0	0	74	120/80	8880	0.7 I	-0.3 III
PreTest	00:33	1	1.6	0	88	120/80	10560	0.6 V3	-0.5 II
Stage: 1	03:00	4.7	2.7	10	120	120/80	14400	-0.9 III	-0.4 III
Stage: 2	03:00	7	4	12	148	120/80	17760	3.5 aVR	0.6 V2
Stage: 3	03:00	10.1	5.5	14	178	120/80	21360	0.4 III	0.3 I
Peak Exercise	00:02	10.2	6.8	16	178	120/80	21360	0.4 III	0.3 I
Recovery1	01:00	1	0	0	141	120/80	16920	0.3 aVR	-0.8 III
Recovery2	01:00	1	0	0	115	120/80	13800	-0.3 aVR	-1.2 V6
Recovery3	00:11	1	0	0	112	120/80	13440	0.4 aVR	-1.3 V6

Interpretation

Negative for induced Ischaemic heart diseases

Ref. Doctor: HEALTH CHECKUP

 Doctor: Dr. Niraj Koradiya

SCHILLER

The Art of Diagnostics

(Summary Report edited by User)

Spandan CS-20 Version:3.1.0

Narayana Multispecialty Hospital -Rakhiyal,Ahmedabad

NEELAM HATHMORE

ID: 172303

Bruce Protocol

Stage: Supine

Date: 27-01-2023

Exec Time : 0:00:00

Stage Time: 00:10

HR: 74 bpm

BP: 120/80 mmHg

STLevel(mm) STSlope(mV/s)

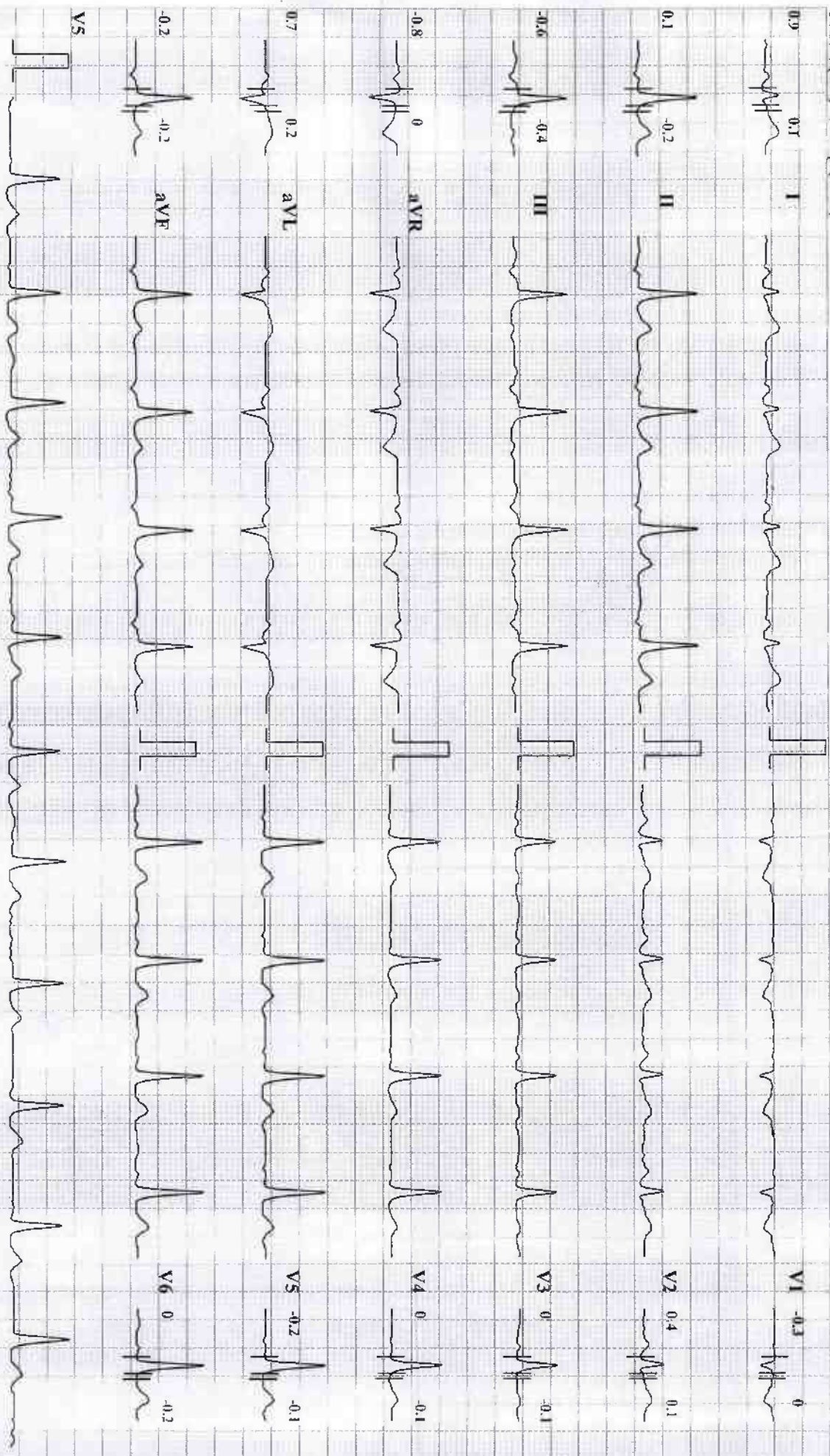

Chart Speed: 25 mm/sec Amplitude: 10mm/mV Filter: 25 Hz Mains Filter: ON ISO = R - 60 ms, J R + 60 ms, Post J = J + 40 ms Schritler Spondan QS-20 Version 3.1

Linked Median

Narayana Multispecialty Hospital -Rakhiyal,Ahmedabad

NEELAM HATHMORE

Bruce Protocol

ID: 172303

Date: 27-01-2023

Exec Time : 0:00:00

Stage Time: 00:11

HR: 73 bpm

STLevel(mm) STSlope(mV/s)

Stage: Standing

Speed: 0

Slope: 0 %

THR: 160 bpm

BP: 120/80 mmHg
STLevel(mm) STSlope(mV/s)

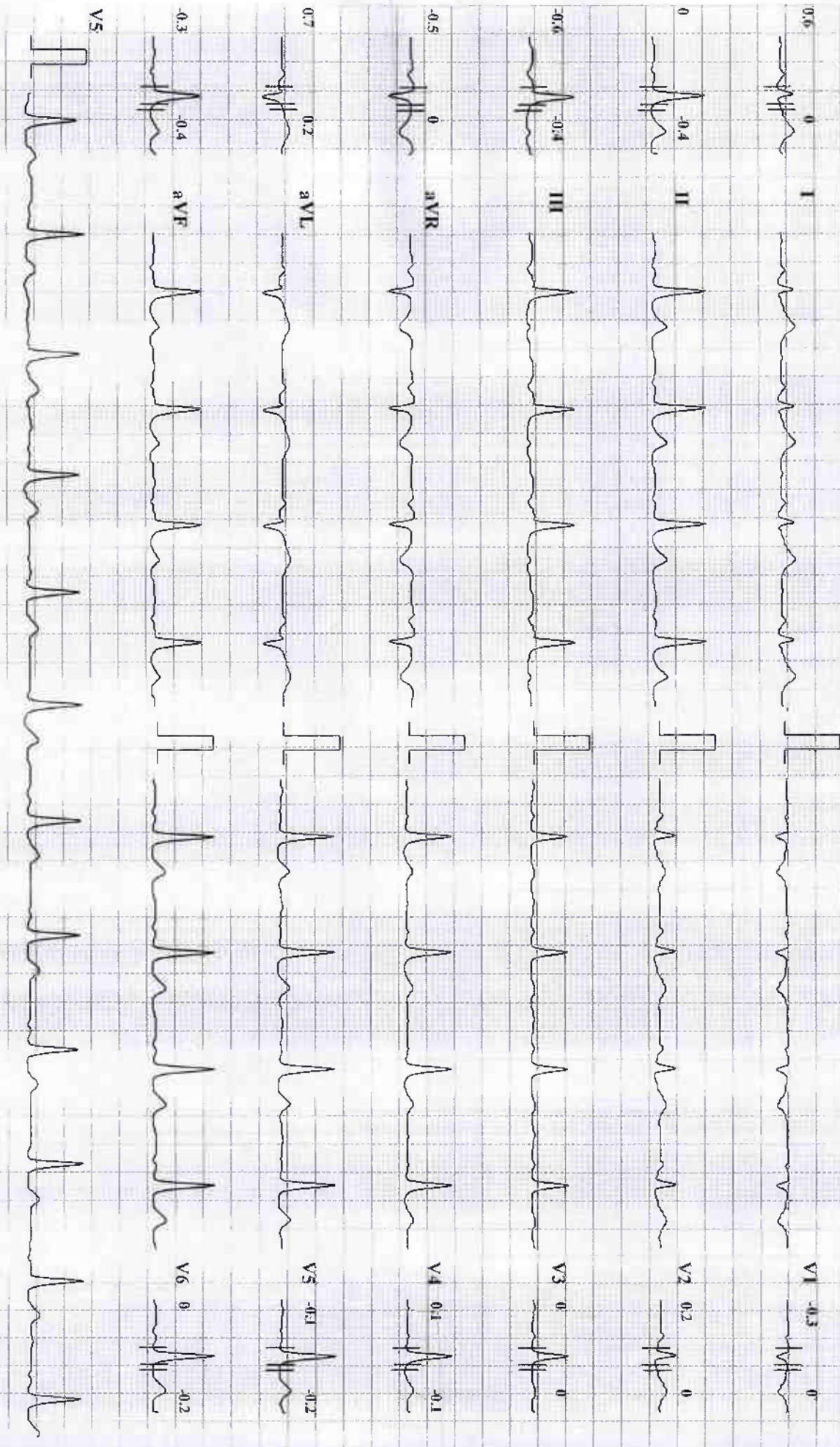

Chart Speed: 25 mm/sec

Amplitude: 10mm/mV

Filter: 25 Hz Mains Filter: ON

ISO - R - 60 ms, J - R - 60 ms, Post J = J + 40 ms
Linked Median

Schiller Spandian CS-20 Version:3.1

Narayana Multispecialty Hospital - Rakhiyal, Ahmedabad

NEELAM HATHMORE

Bruce Protocol

ID: 172303

Date: 27-01-2023

Exec Time : 0:00:00

Stage Time: 00:19

HR: 74 bpm

STLevel(mm) STSlope(mV/s)

Stage: HyperVentilation

Speed: 0

Slope: 0 %

THR: 160 bpm

BP: 120/80 mmHg
STLevel(mm) STSlope(mV/s)

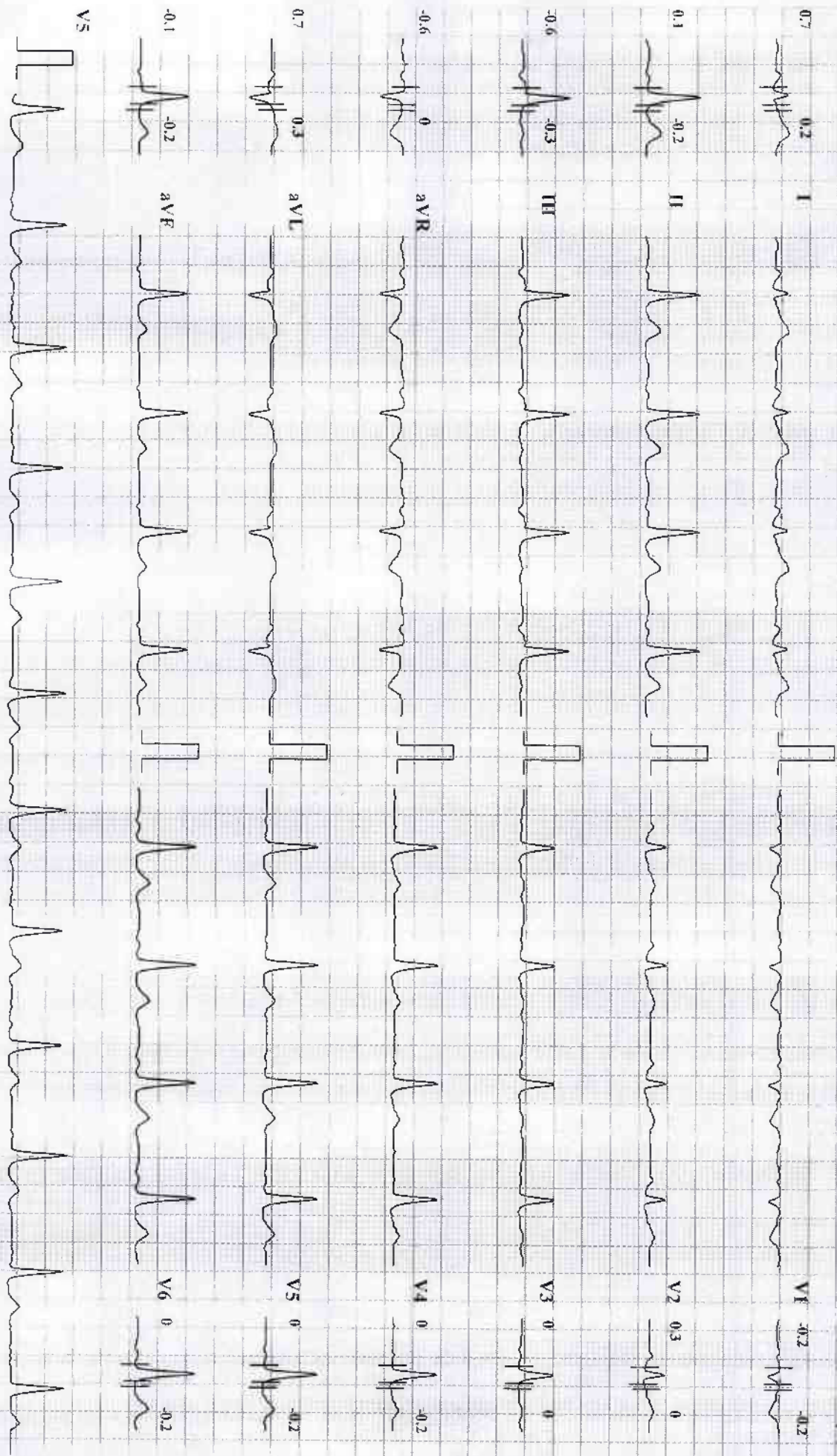

Chart Speed: 25 mm/sec

Amplitude: 10mm/mV

Filter: 25 Hz / All leads Filter: ON

ISO = R - 60 ms, L = R + 60 ms, Post J = J - 40 ms

Schiller Spindler CS-20 Version: 3.1

Linked Median

Narayana Multispecialty Hospital -Rakhiyal,Ahmedabad

NEELAM HATHMORE

Bruce Protocol

ID: 172303

Date: 27-01-2023

Exec Time : 0:01:19

Stage Time: 01:19

HR: 114 bpm

STLevel(mm) STSlope(mV/s)

Stage: 1

Speed: 2.7 kmph

Slope: 10 %

THR: 160 bpm

BP: 120/80 mmHg
STLevel(mm) STSlope(mV/s)

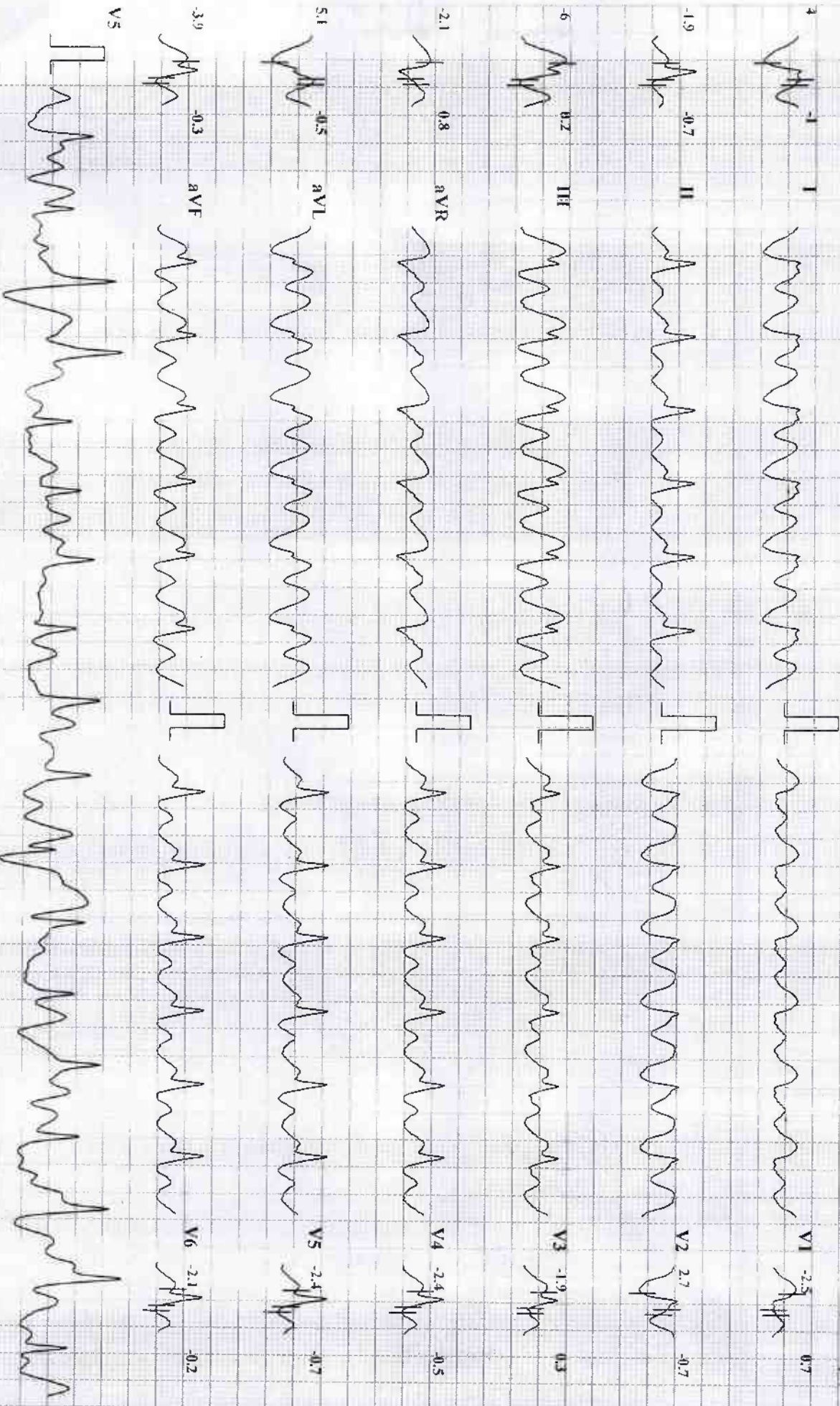

Chart Speed: 25 mm/sec

Amplitude: 10mm mV

Filter: 25 Hz Mains Filter: ON

ISQ R = 60 ms, J = R + 60 ms, Post J = J + 40 ms

Schiller Spandain CS-20 Version 3.1

Linked Median

Narayana Multispecialty Hospital - Rakhiyal, Ahmedabad

NEELAM HATHMORE

ID: 172303

Bruce Protocol

Date: 27-01-2023

Exec Time : 0:03:00

Stage Time: 03:00

HR: 120 bpm

BP: 120/80 mmHg

STLevel(mm) STSlope(mV/s)

Stage: 1

Speed: 2.7 kmph

Slope: 10 %

THR: 160 bpm

STLevel(mm) STSlope(mV/s)

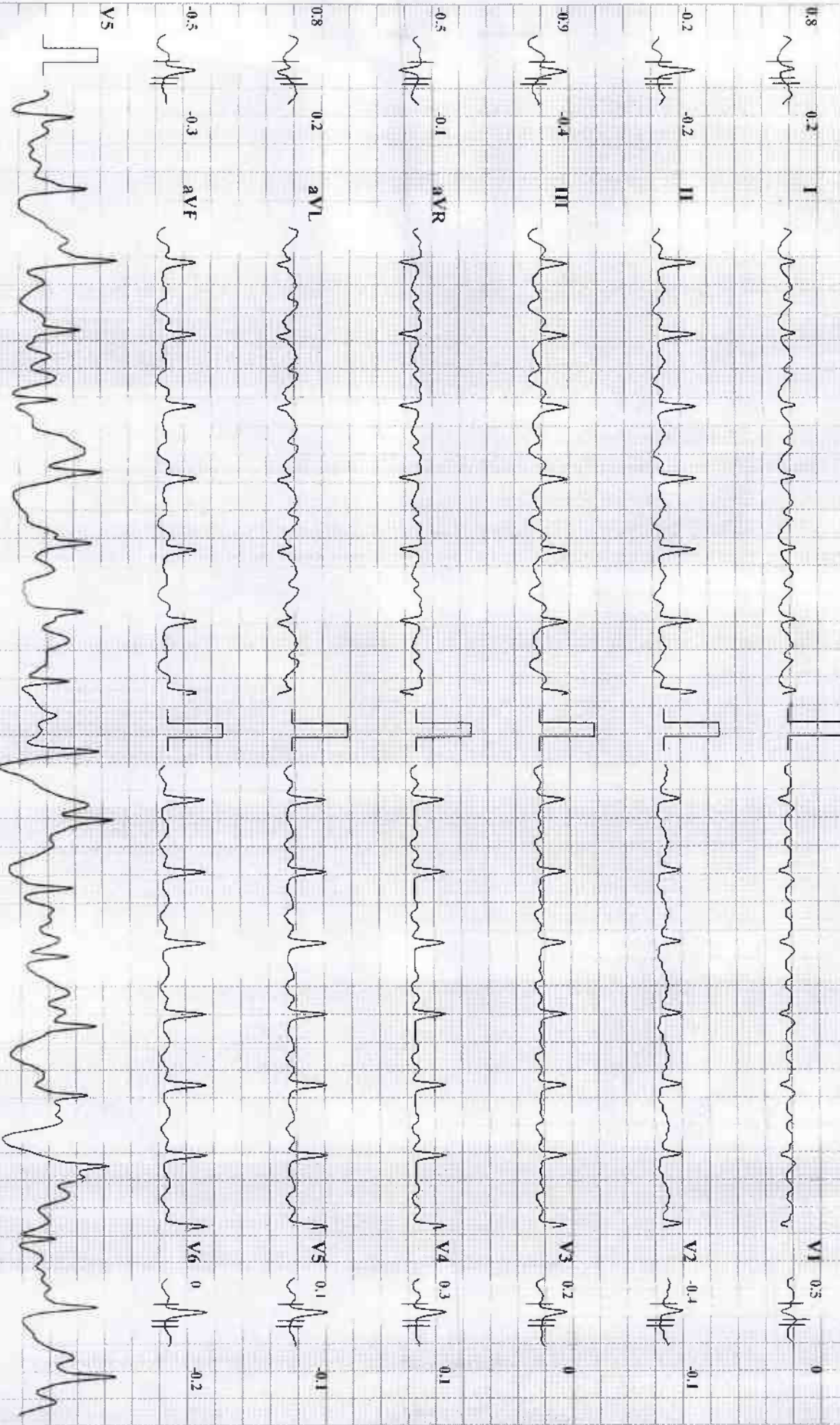

Chart speed: 25 mm/sec

Amplitude: 10mm/mV

Filter: 25 Hz Main Filter: ON

ISO = R - 60 ms, J = R + 60 ms, Pw1 J + 40 ms

Schiller Spandin (S-20) Version 3.1

Linked Median

Narayana Multispeciality Hospital -Rakhival,Ahmedabad

NEELAM HATHMORE

Bruce Protocol

ID: 172303

Date: 27-01-2023

Exec Time : 0:05:42

Stage Time: 02:42

HR: 146 bpm

BP: 120/80 mmHg

STLevel(mm) STSlope(mV/s)

Stage: 2

Speed: 4 kmph

Slope: 12 %

THR: 160 bpm

STLevel(mm) STSlope(mV/s)

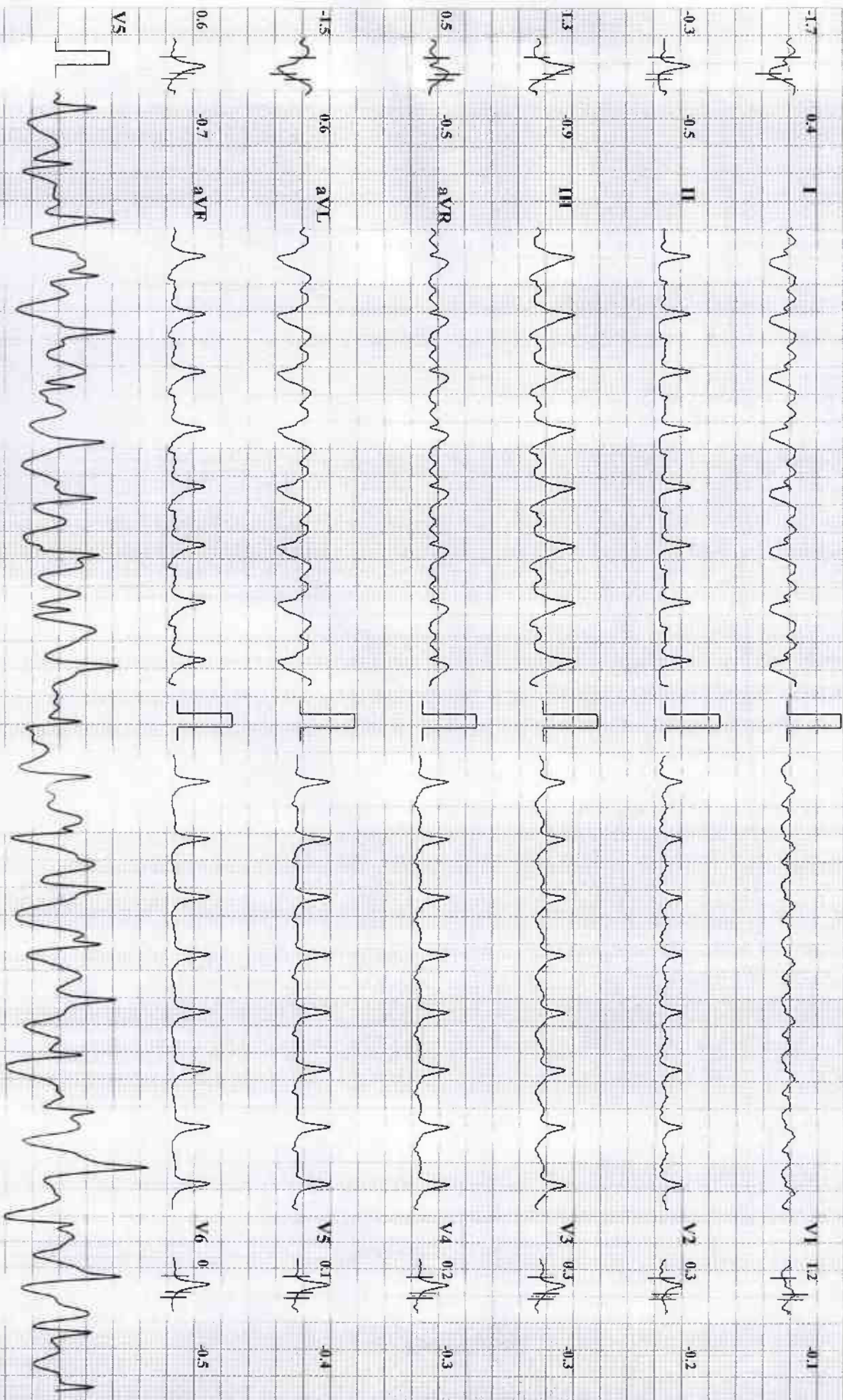

Chart Speed: 25 mm/sec Amplitude: 10mm/mV

Filter: 25 Hz Mains Filter: ON

ISO = R - R + 60 ms Post J = J + 40 ms

Schiller Spandian (S-20) Version:3.1

Linked V1-V6

Narayana Multispeciality Hospital - Rakhiyal, Ahmedabad

NEELAM HATHMORE

Bruce Protocol

ID: 172303

Date: 27-01-2023

Exec Time : 0:06:00

Stage Time: 03:00

HR: 148 bpm

ST1 (vell/mm) ST1 Slope (mV/s)

Stage: 2

Speed: 4 kmph

Slope: 12 %

THR: 160 bpm

BP: 120/80 mmHg
ST1 (vell/mm) ST1 Slope (mV/s)

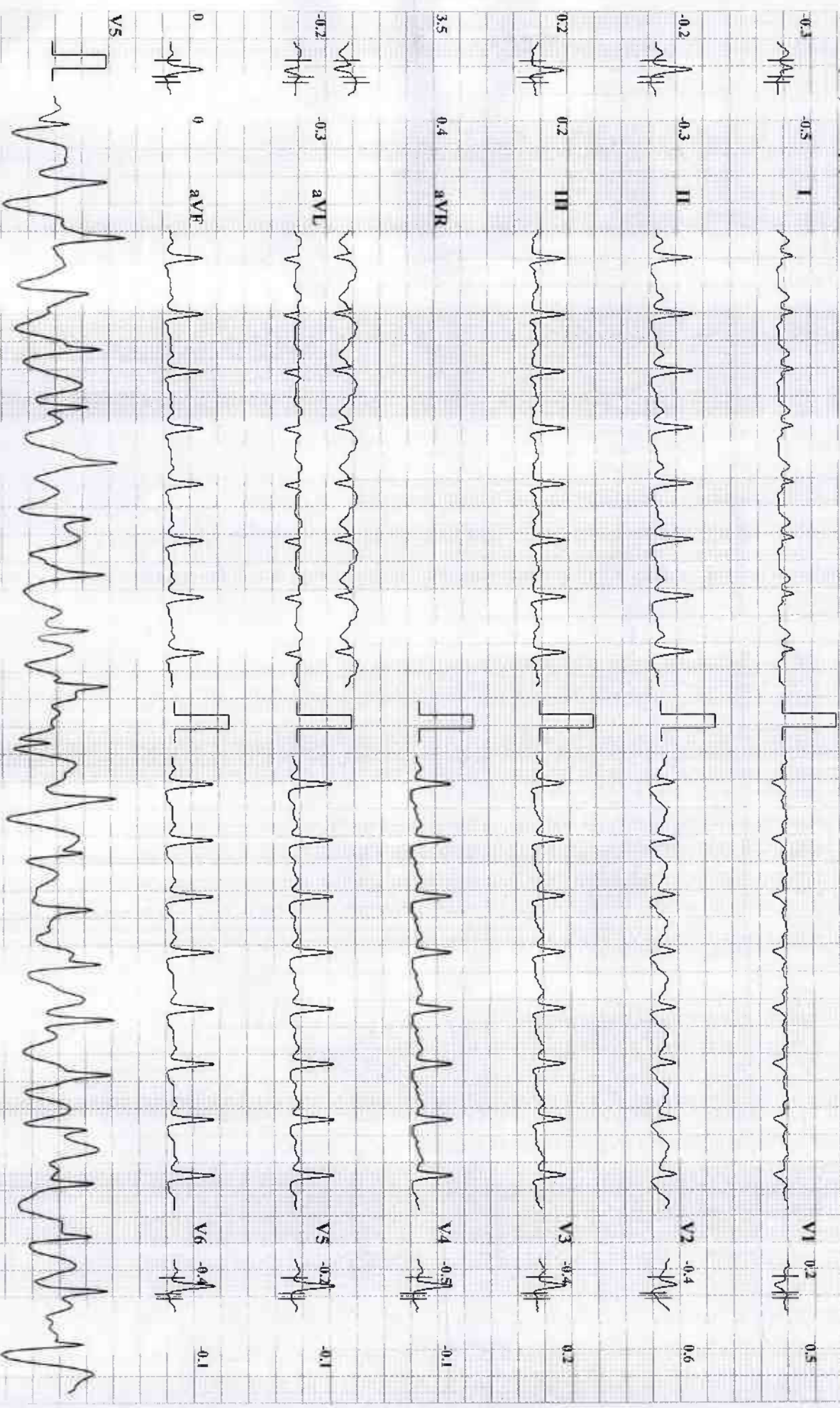

Chart Speed 25 mm/sec

Amplitude: 10mm/mV

Filter: 25 Hz Mains Filter: ON

ISO = R - 60 ms, J = R + 60 ms, Post J = 100 ms

Schiller Spandian CS-20 Version: 3.1

Linked Median

Narayana Multispecialty Hospital -Rakhiyal,Ahmedabad

NEELAM HATHMORE

Bruce Protocol

ID: 172303

Date: 27-01-2023

Exec Time : 0:06:32

Stage Time: 00:32

HR: 162 bpm

BP: 120/80 mmHg

STLevel(mm) STSlope(mV/s)

Stage: 3

Speed: 5.5 kmph

Slope: 14 %

THR: 160 bpm

STLevel(mm) STSlope(mV/s)

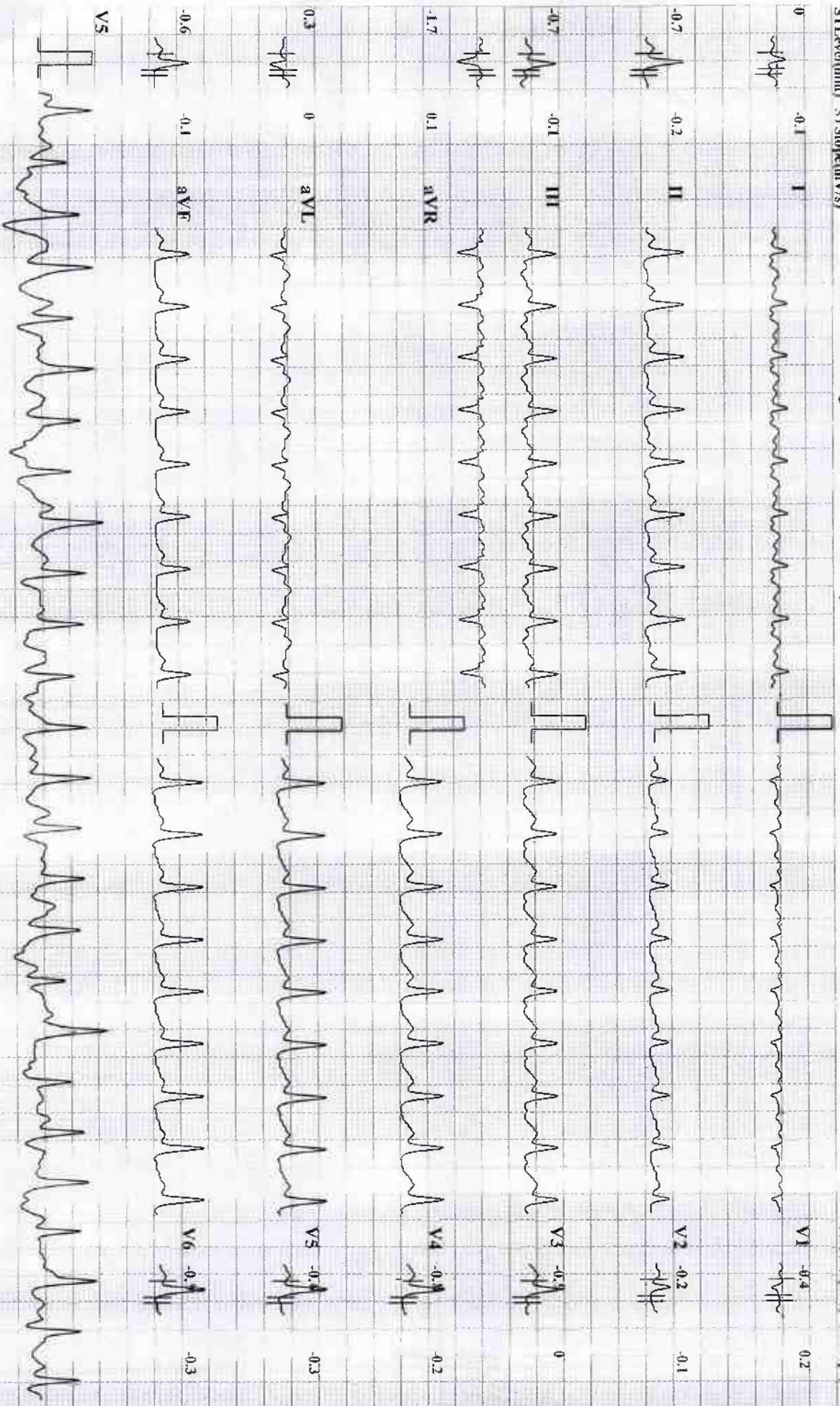

Chart Speed: 25 mm/sec

Amplitude: 10mm/mV

Filter: 25 Hz Mains Filter: ON

ISO = R - 60 ms

R + 60 ms, Post J = J + 40 ms

Linked Medium

schiller Spandau GS-20 Version3.1

Narayana Multispecialty Hospital -Rakhiyal,Ahmedabad

NEELAM HATHMORE

Bruce Protocol

ID: 172303

Date: 27-01-2023

Exec Time : 0:06:59

Stage Time: 00:59

HR: 168 bpm

BP: 120/80 mmHg

STLevel(mm) STSlope(mV/s)

Stage: 3

Speed: 5.5 kmph

Slope: 14 %

THR: 160 bpm

STLevel(mm) STSlope(mV/s)

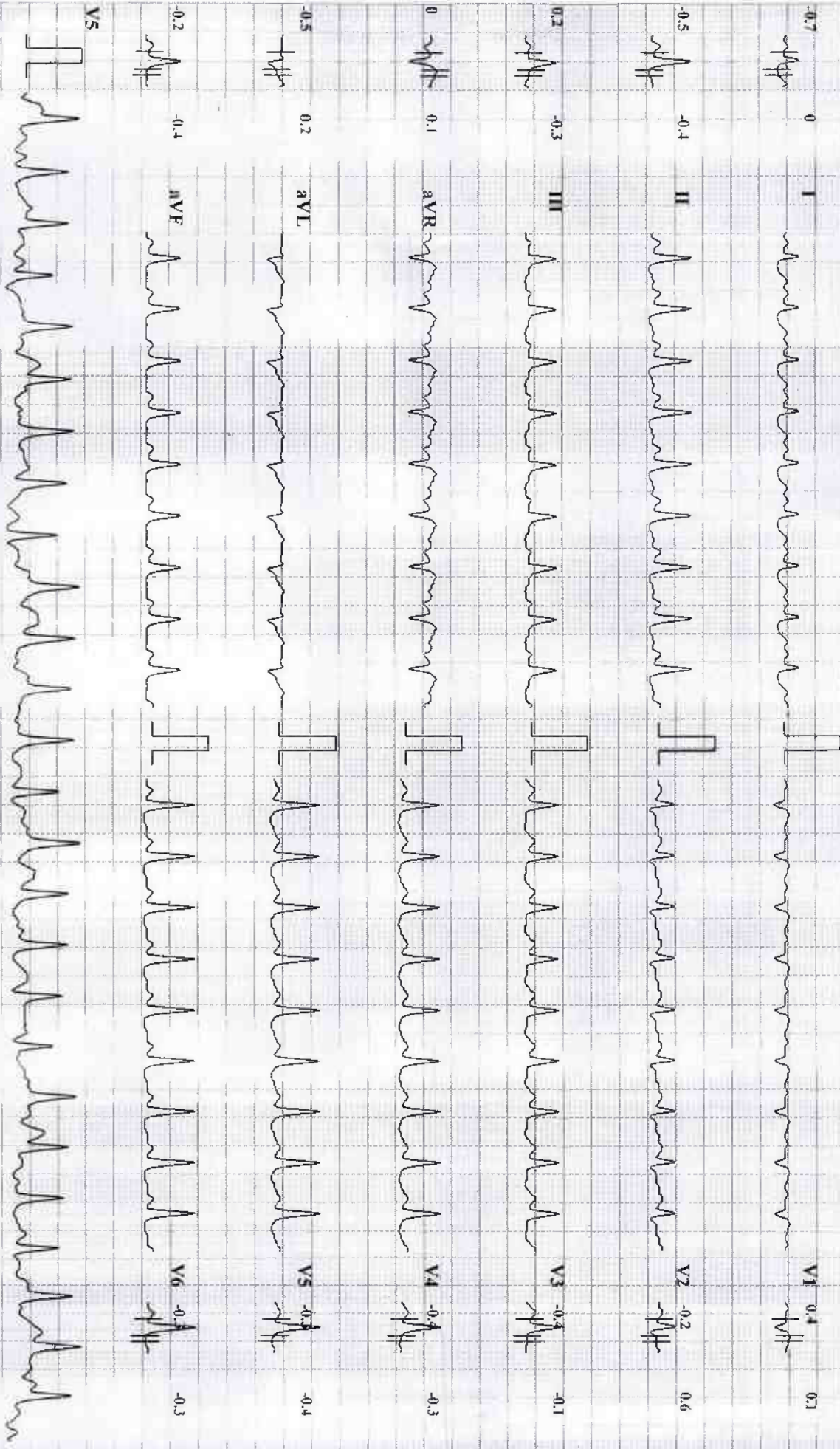

Chart Speed: 25 mm/sec

Amplitude: 10mm/mV

Filter: 25 Hz Mains Filter: (N)

ISO = R - 60 ms, J = R + 60 ms, Post J = J + 40 ms

Schiller Spandam CS-20 Version 1.1

Linked Median

Narayana Multispecialty Hospital - Rakhiyal, Ahmedabad

NEELAM HATHMORE

ID: 172303

Date: 27-01-2023

Exec Time : 0:08:05

Stage Time: 02:05

HR: 174 bpm

Bruce Protocol

Stage: 3

Speed: 5.5 kmph

Slope: 14 %

THR: 160 bpm

BP: 120/80 mmHg

STLevel(mm) STSlope(mV/s)

STLevel(mm) STSlope(mV/s)

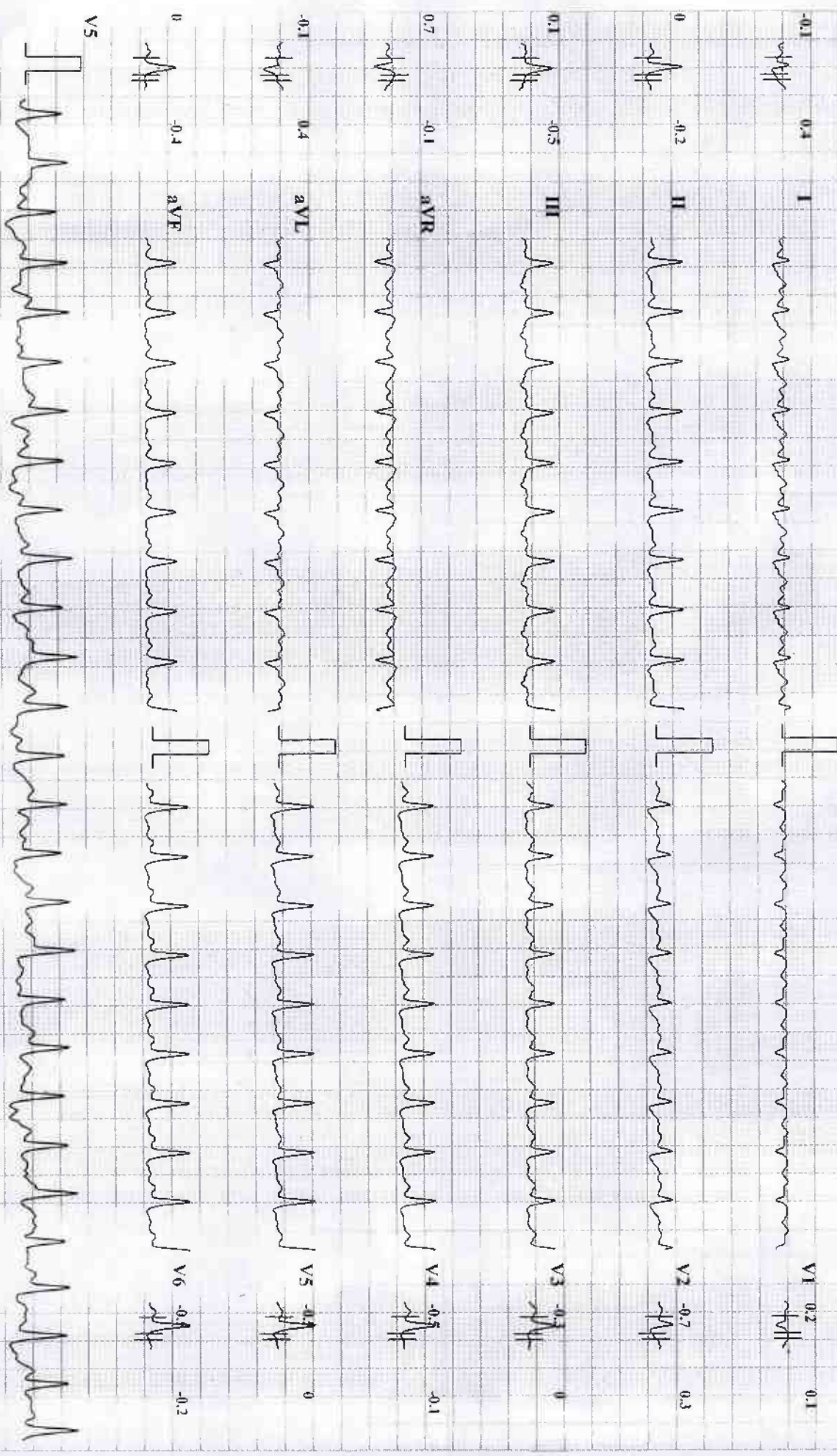

Chart Speed: 25 mm/Sec Amplitude: 10mm/mV Filter: 25 Hz Mains Filter: ON ISK) = R - 60 ms, J - 60 ms, Pos. J = J + 40 ms Schiller Spandam GS-20 Version 3.1

Linked Median

Narayana Multispecialty Hospital -Rakhiyal,Ahmedabad

NEELAM HATHMORE

Bruce Protocol

ID: 172303

Date: 27-01-2023

Exec Time : 0:09:00

Stage Time: 03:00

HR: 178 bpm

STLevel(mm) STSlope(mV/s)

Stage: 3

Speed: 5.5 kmph

Slope: 14 %

THR: 160 bpm

BP: 120/80 mmHg
STLevel(mm) STSlope(mV/s)

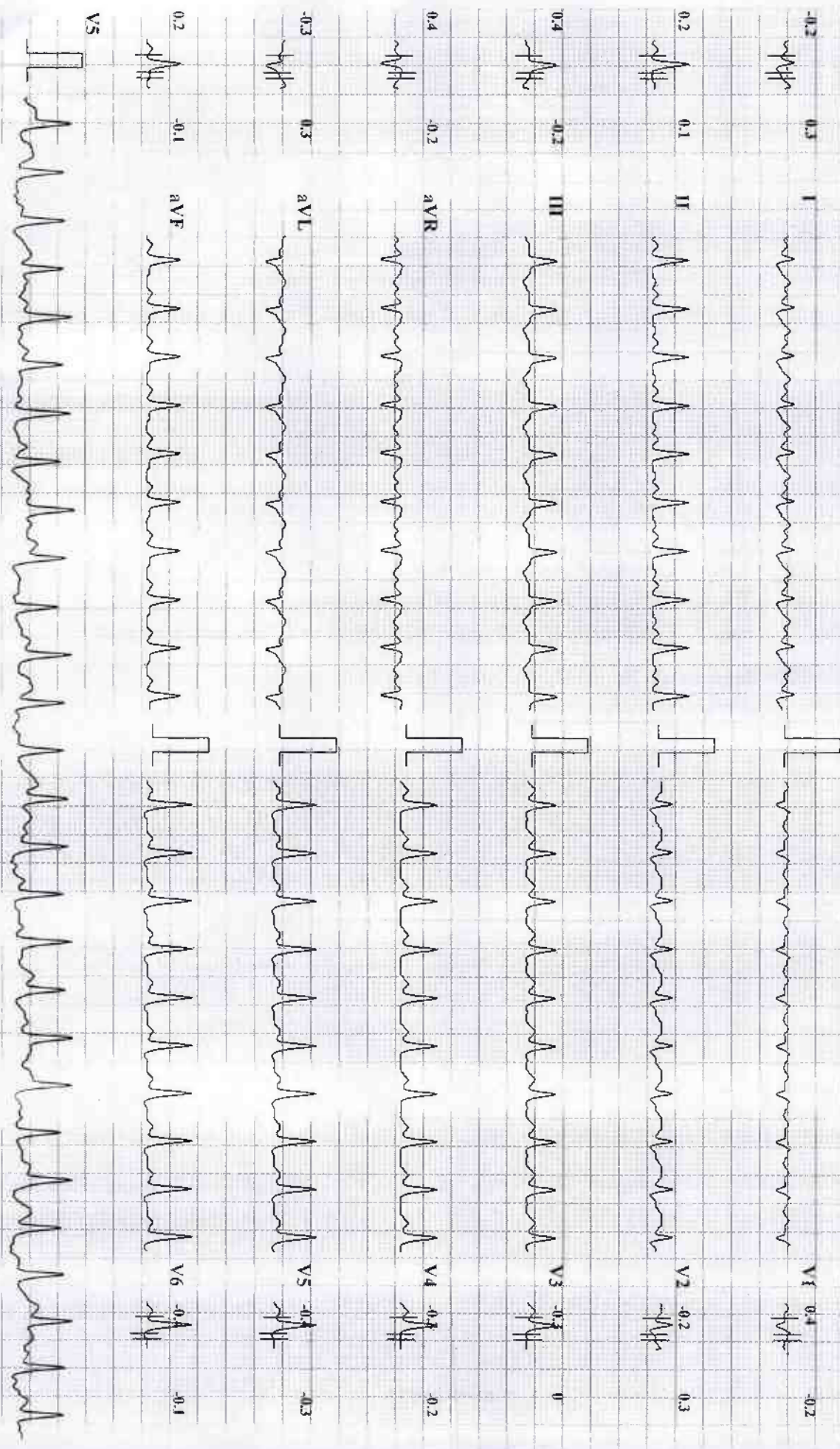

Chart Speed: 25 mm/sec

Amplitude: 10mm/mV

Filter: 25 Hz

Mains Filter: ON

ISO = R - 60 ms, J = R + 60 ms, Post J = J + 40 ms

Inked Median

Schiller Spandana CS-20 Version: 1

Narayana Multispecialty Hospital -Rakhiyal,Ahmedabad

NEELAM HATHMORE

Brace Protocol

STLevel(mm) STSlope(mV/s)

IID: 172303
Date: 27-01-2023
Stage: 4 Peak Exercise
Speed: 6.8 kmph
Exec Time : 0:09:02
Slope: 16 %
Stage Time: 00:02
THR: 160 bpm

HR: 178 bpm

BP: 120/80 mmHg

STLevel(mm) STSlope(mV/s)

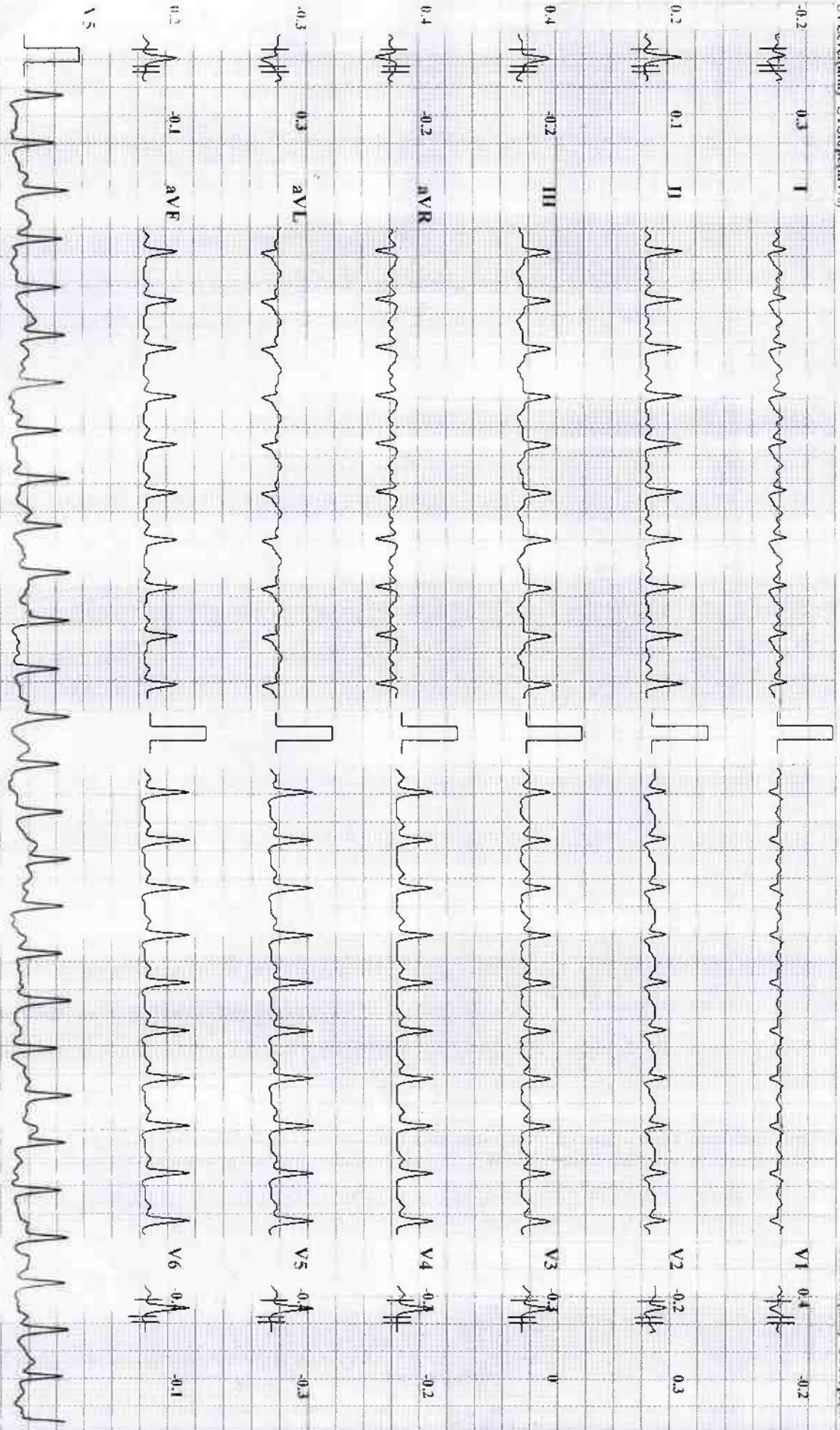

Chart Speed: 25 mm/sec

Amplitude: 10mm mV

Filter: 25 Hz Mains Filter: ON

100 R - 60 ms, J = R + 60 ms, Post J = J + 40 ms

Schiller Quantum CS-20 Version:3.1

Linked Median

Narayana Multispecialty Hospital - Rakhiyal, Ahmedabad

NEELAM HATHMORE

Bruce Protocol

ID: I72303

Date: 27-01-2023

Exec Time : 00:00

Stage Time: 01:00

HR: 141 bpm

STLevel(mm) STSlope(mV/s)

Stage: Recovery 1

Speed: 0 kmph

Slope: 0%

THR: 160 bpm

BP: 120/80 mmHg

STLevel(mm) STSlope(mV/s)

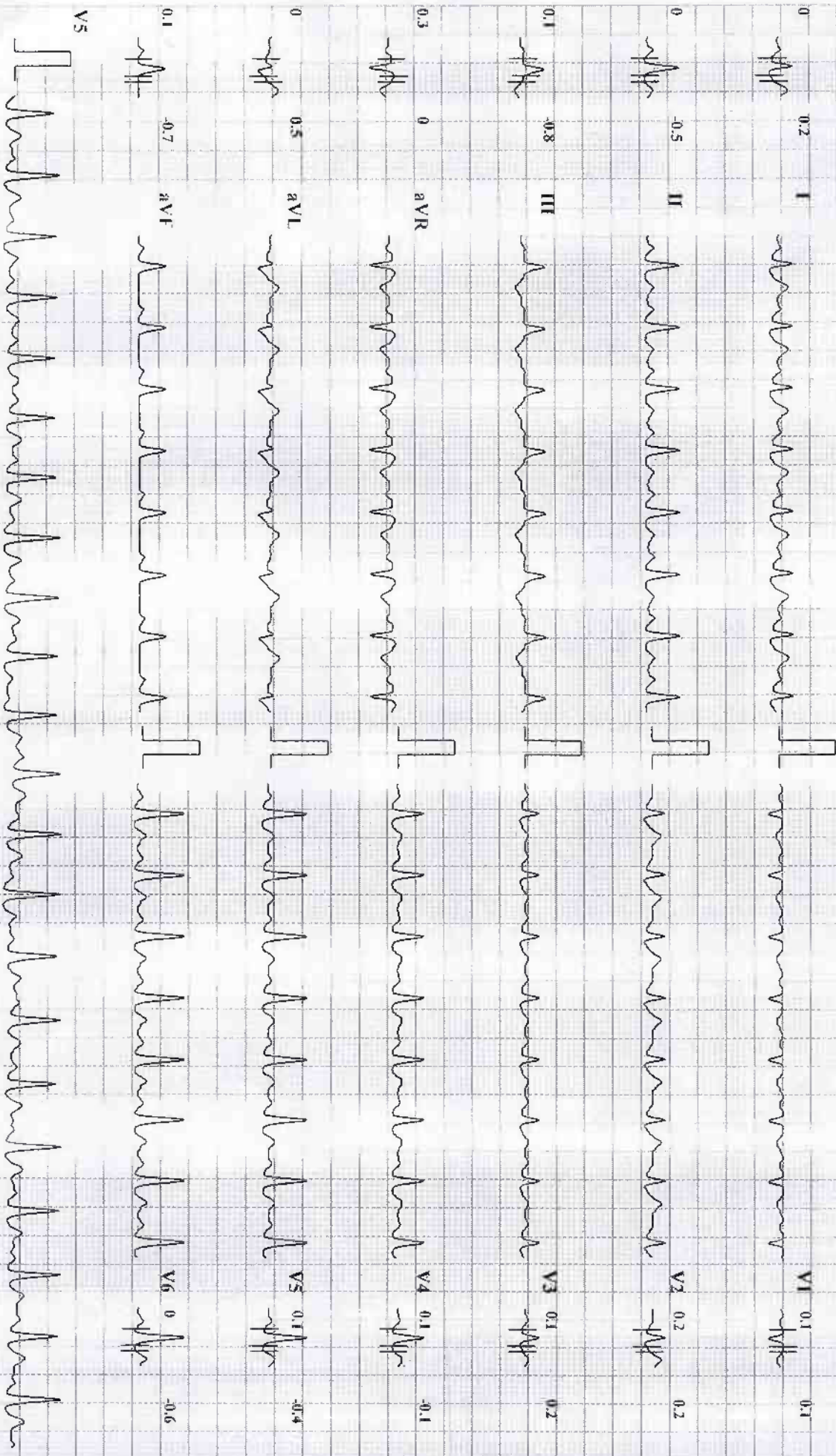

Chart Speed: 25 mm/sec

Amplitude: 10mm/mV

Filter: 25 Hz

Mains Filter: ON

ISO - R - 60 ms, J - R - 60 ms, P - J - 40 ms

Schiller Spandam CS-20 Version:3.1

Linked Median

Narayana Multispecialty Hospital -Rakhiyal,Ahmedabad

NEELAM HATHMORE

Bruce Protocol

ID: 172303

Date: 27-01-2023

Exec Time : 00:00

Stage Time: 01:00

HR: 115 bpm

STLevel(mV) STSlope(mV/s)

Stage: Recovery2

Speed: 0 kmph

Slope: 0 %

THR: 160 bpm

BP: 120/80 mmHg
STLevel(mV) STSlope(mV/s)

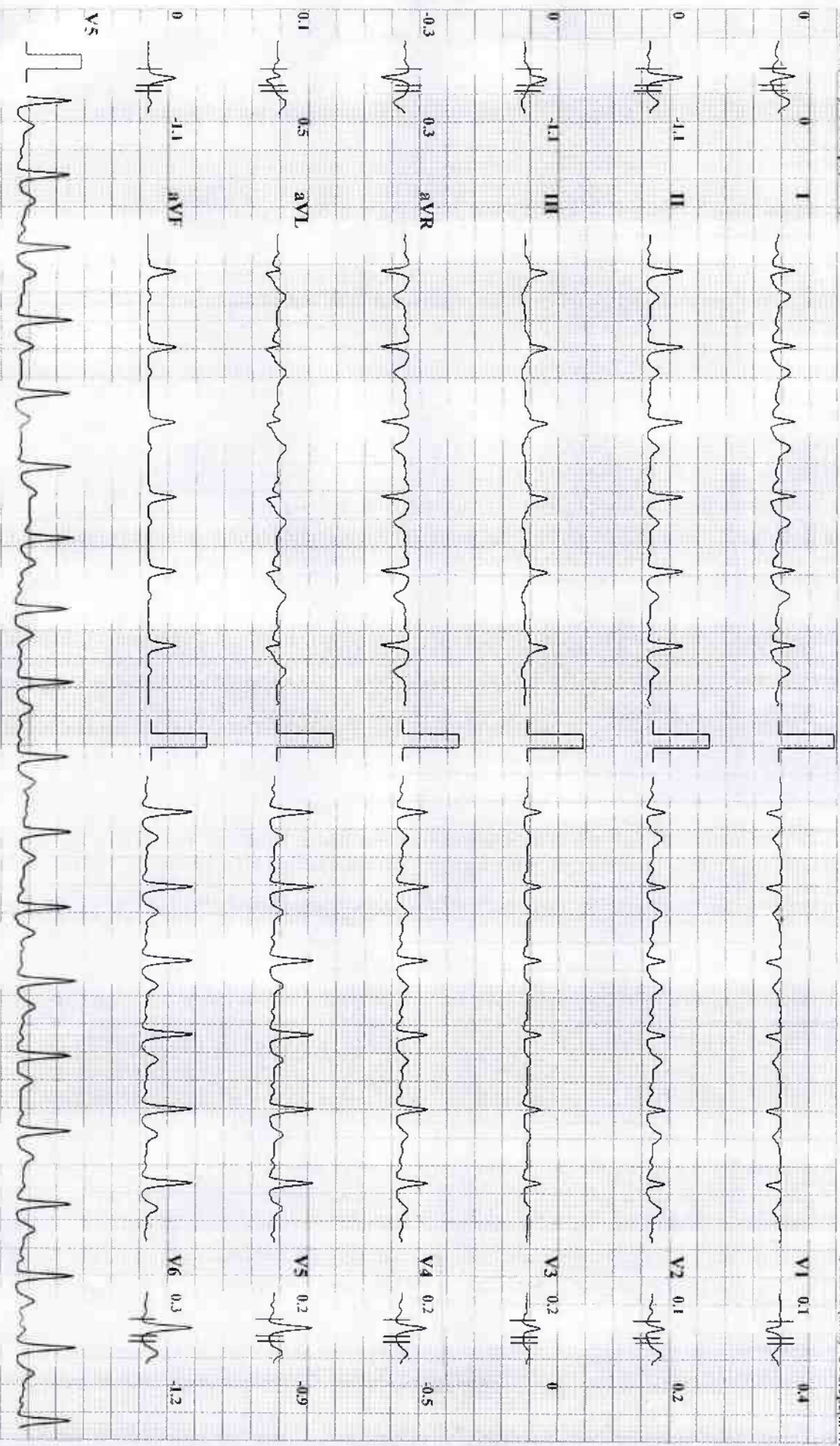

Chart Speed: 25 mm/sec

Amplitude: 10mm/mV

Filter: 25 Hz
Mains Filter: ON

ISO = R + 60 ms, J = R + 60 ms, P+J = J + 40 ms

Schiller Spandorfer S-20 Version 3.1

Linked Median

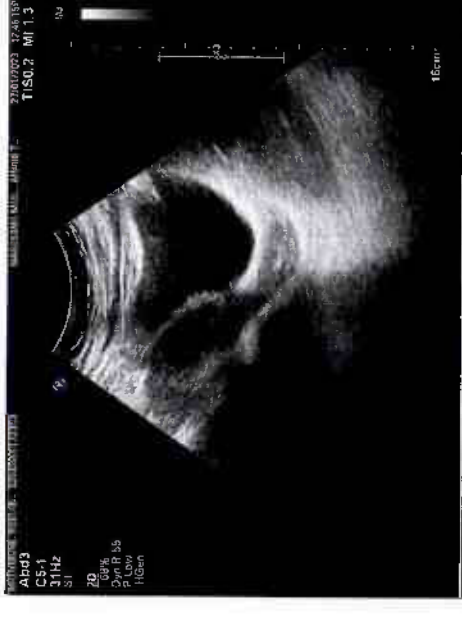
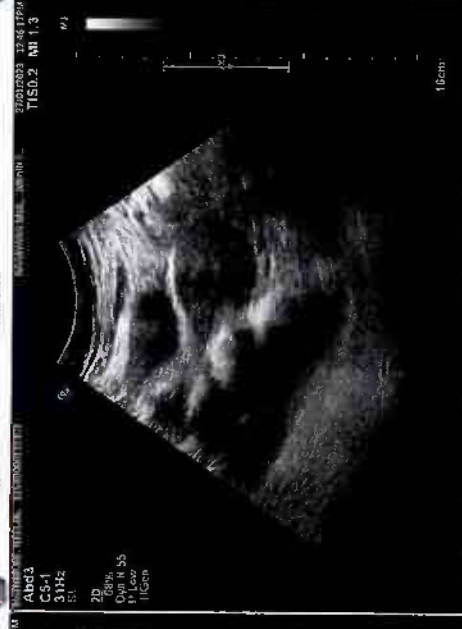
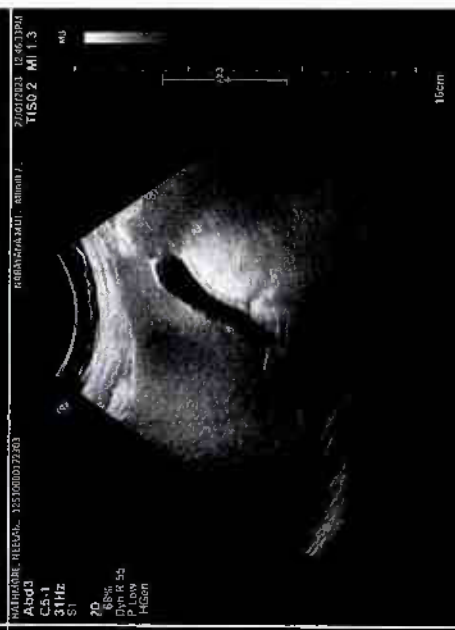
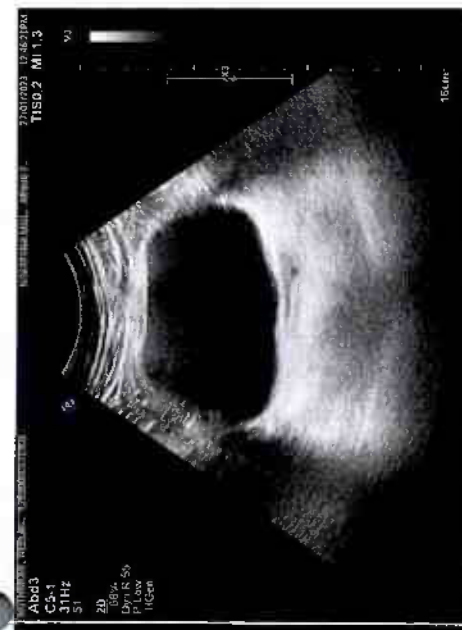



R

M
11/18 VS

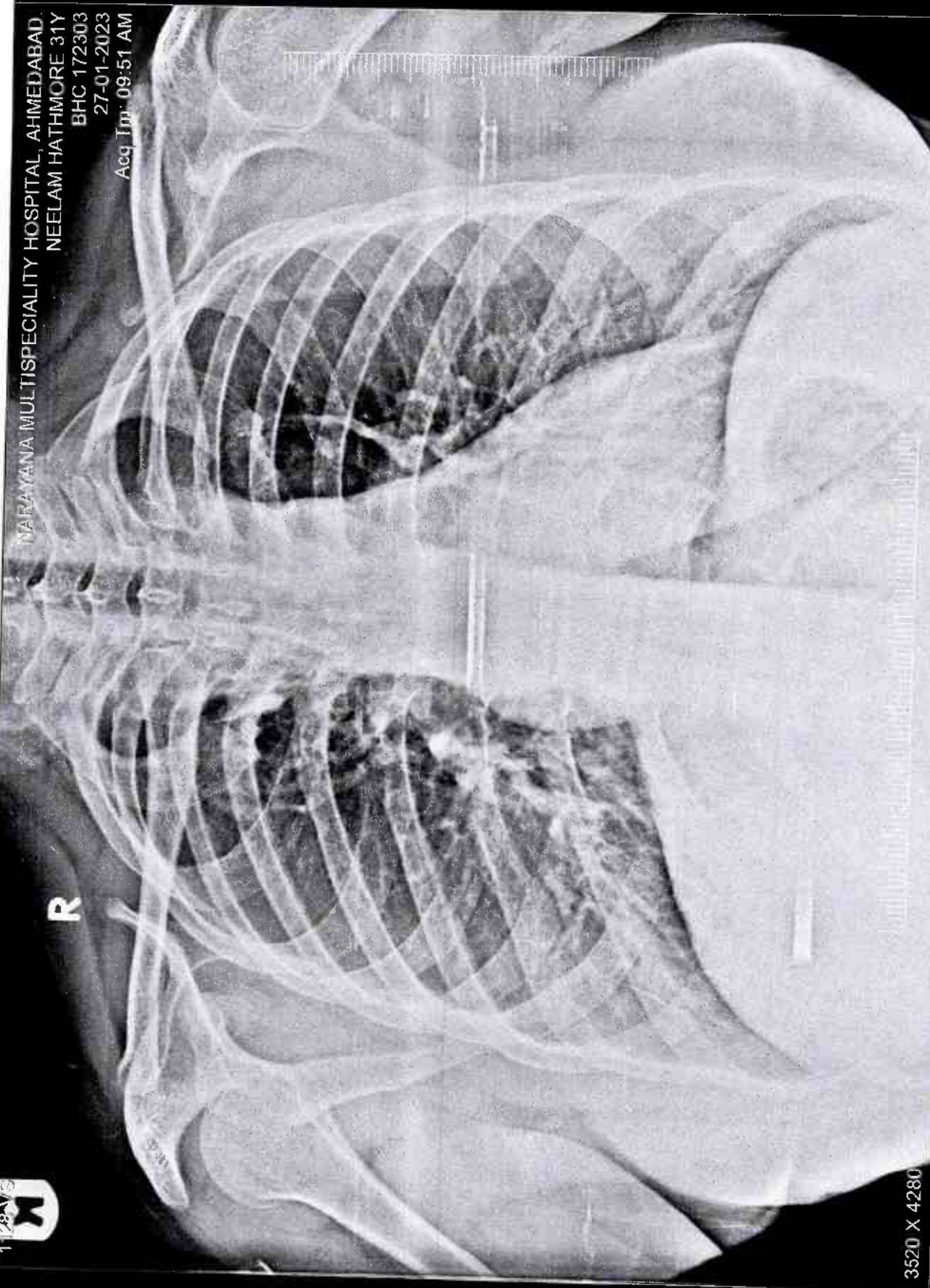

3520 X 4280

W: 1023 L: 511

NEELAM HATHMORE 31Y BHC 172303 1128 VS 27-01-2023
NARAYANA MULTISPECIALITY HOSPITAL, AHMEDABAD.