

DIAGNOSTICS REPORT

Patient Name	: Mrs. AGNES MILA	Order Date	: 11/11/2023 08:50
Age/Sex	: 30 Year(s)/Female	Report Date	: 11/11/2023 10:58
UHID	: SHHM.78817	IP No	:
Ref. Doctor	: Self	Facility	: SEVENHILLS HOSPITAL, MUMBAI
		Mobile	: 8056080372
Address	: 103 B WING SHREE ON TOWER, chandivali,Mumbai, Maharastra, 400072		

2D ECHOCARDIOGRAPHY WITH COLOUR DOPPLER STUDY

Normal LV and RV systolic function.

Estimated LVEF = 60%

No LV regional wall motion abnormality at rest .

All valves are structurally and functionally normal.

Normal sized cardiac chambers.

No LV Diastolic dysfunction .

No pulmonary arterial hypertension.

No regurgitation across any other valves.

Normal forward flow velocities across all the cardiac valves.

Aorta and pulmonary artery dimensions: normal.

IAS / IVS: Intact.

No evidence of clot, vegetation, calcification, pericardial effusion.

COLOUR DOPPLER: NO MR/AR.

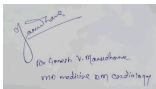

Dr.Ganesh Vilas Manudhane
M.ch,MCH/DM

RegNo: 2011/06/1763

LABORATORY INVESTIGATION REPORT

Patient Name	: Mrs. AGNES MILA	Age/Sex	: 30 Year(s) / Female
UHID	: SHHM.78817	Order Date	: 11/11/2023 08:50
Episode	: OP	Mobile No	: 8056080372
Ref. Doctor	: Self	DOB	: 02/01/1993
	:	Facility	: SEVENHILLS HOSPITAL, MUMBAI

Blood Bank

Test Name	Result		
Sample No : 00298685A	Collection Date : 11/11/23 09:03	Ack Date : 11/11/2023 10:30	Report Date : 11/11/23 13:33

BLOOD GROUPING/ CROSS-MATCHING BY SEMI AUTOMATION

BLOOD GROUP (ABO)

' B '

Rh Type

POSITIVE

Method - Column Agglutination

REMARK: THE REPORTED RESULTS PERTAIN TO THE SAMPLE RECEIVED AT THE BLOOD CENTRE.

Interpretation:

Blood typing is used to determine an individual's blood group, to establish whether a person is blood group A, B, AB, or O and whether he or she is Rh positive or Rh negative. Blood typing has the following significance,

- Ensure compatibility between the blood type of a person who requires a transfusion of blood or blood components and the ABO and Rh type of the unit of blood that will be transfused.
- Determine compatibility between a pregnant woman and her developing baby (fetus). Rh typing is especially important during pregnancy because a mother and her fetus could be incompatible.
- Determine the blood group of potential blood donors at a collection facility.
- Determine the blood group of potential donors and recipients of organs, tissues, or bone marrow, as part of a workup for a transplant procedure.

End of Report

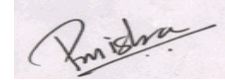

Dr. Pooja Vinod Mishra
MD Pathology

Jr Consultant Pathologist, MMC Reg No.
2017052191

LABORATORY INVESTIGATION REPORT

Patient Name : Mrs. AGNES MILA UHID : SHHM.78817 Episode : OP Ref. Doctor : Self :	Age/Sex : 30 Year(s) / Female Order Date : 11/11/2023 08:50 Mobile No : 8056080372 DOB : 02/01/1993 Facility : SEVENHILLS HOSPITAL, MUMBAI
--	---

Biochemistry

Test Name	Result	Unit	Ref. Range
Sample No : O0298685A	Collection Date : 11/11/23 09:03	Ack Date : 11/11/2023 09:39	Report Date : 11/11/23 11:15

<u>GLYCOSYLATED HAEMOGLOBIN (HBA1C)</u>			
HbA1c <i>Method - BIOCHEMISTRY</i>	5.37	%	4 to 6% Non-diabetic 6.0--7.0% Excellent control 7.0--8.0% Fair to good control 8.0--10% Unsatisfactory control ABOVE 10% Poor control
Estimated Average Glucose (eAG) <i>Method - Calculated</i>	107.42	mg/dl	90 - 126

LABORATORY INVESTIGATION REPORT

Patient Name : Mrs. AGNES MILA UHID : SHHM.78817 Episode : OP Ref. Doctor : Self :	Age/Sex : 30 Year(s) / Female Order Date : 11/11/2023 08:50 Mobile No : 8056080372 DOB : 02/01/1993 Facility : SEVENHILLS HOSPITAL, MUMBAI
--	---

NOTES :-

1. HbA1c is used for monitoring diabetic control. It reflects the mean plasma glucose over three months
2. HbA1c may be falsely low in diabetics with hemolytic disease. In these individuals a plasma fructosamine level may be used which evaluates diabetes over 15 days.
3. Inappropriately low HbA1c values may be reported due to hemolysis, recent blood transfusion, acute blood loss, hypertriglyceridemia, chronic liver disease. Drugs like dapsone, ribavirin, antiretroviral drugs, trimethoprim, may also cause interference with estimation of HbA1c, causing falsely low values.
4. HbA1c may be increased in patients with polycythemia or post-splenectomy.
5. Inappropriately higher values of HbA1c may be caused due to iron deficiency, vitamin B12 deficiency, alcohol intake, uremia, hyperbilirubinemia and large doses of aspirin.
6. Trends in HbA1c are a better indicator of diabetic control than a solitary test.
7. Any sample with >15% HbA1c should be suspected of having a hemoglobin variant, especially in a non-diabetic patient. Similarly, below 4% should prompt additional studies to determine the possible presence of variant hemoglobin.
8. HbA1c target in pregnancy is to attain level <6 % .
9. HbA1c target in paediatric age group is to attain level < 7.5 %.

Method : turbidimetric inhibition immunoassay (TINIA) for hemolyzed whole blood

Reference : American Diabetes Associations. Standards of Medical Care in Diabetes 2015

GLUCOSE-PLASMA-FASTING

Glucose,Fasting	94.28	mg/dl	70 - 110
-----------------	-------	-------	----------

American Diabetes Association Reference Range :

Normal : < 100 mg/dl

Impaired fasting glucose(Prediabetes) : 100 - 126 mg/dl

Diabetes : >= 126 mg/dl

References:

1)Pack Insert of Bio system

2) Tietz Textbook Of Clinical Chemistry And Molecular Diagnostics, 6th Ed, Editors: Rifai et al. 2018

Interpretation :-

Conditions that can result in an elevated blood glucose level include: Acromegaly, Acute stress (response to trauma, heart attack, and stroke for instance), Chronic kidney disease, Cushing syndrome, Excessive consumption of food, Hyperthyroidism, Pancreatitis.

A low level of glucose may indicate hypoglycemia, a condition characterized by a drop in blood glucose to a level where first it causes nervous system symptoms (sweating, palpitations, hunger, trembling, and anxiety), then begins to affect the brain (causing confusion, hallucinations, blurred vision, and sometimes even coma and death). A low blood glucose level (hypoglycemia) may be seen with: Adrenal insufficiency, Drinking excessive alcohol, Severe liver disease, Hypopituitarism, Hypothyroidism, Severe infections, Severe heart failure, Chronic kidney (renal) failure, Insulin overdose, Tumors that produce insulin (insulinomas), Starvation.

LABORATORY INVESTIGATION REPORT

Patient Name : Mrs. AGNES MILA UHID : SHHM.78817 Episode : OP Ref. Doctor : Self :	Age/Sex : 30 Year(s) / Female Order Date : 11/11/2023 08:50 Mobile No : 8056080372 DOB : 02/01/1993 Facility : SEVENHILLS HOSPITAL, MUMBAI
--	---

<u>Lipid Profile</u>			
Total Cholesterol	175.32	mg/dl	CHILD Desirable - Less than : 170 CHILD Borderline High : 170-199 CHILD High - More than : 200 ADULT Desirable - Less than : 200 ADULT Borderline High : 200-239 ADULT High - More than : 240
Triglycerides <i>Method - Enzymatic</i>	75.99	mg/dl	NORMAL : <150 Borderline High : 150-199 High : 200-499 Very High : > 500
HDL Cholesterol <i>Method - Enzymatic immuno inhibition</i>	46.23	mg/dl	Desirable - Above 60 Borderline Risk : 40-59 Undesirable - Below :40

LABORATORY INVESTIGATION REPORT

Patient Name : Mrs. AGNES MILA UHID : SHHM.78817 Episode : OP Ref. Doctor : Self :	Age/Sex : 30 Year(s) / Female Order Date : 11/11/2023 08:50 Mobile No : 8056080372 DOB : 02/01/1993 Facility : SEVENHILLS HOSPITAL, MUMBAI
--	---

LDL Cholesterol <i>Method - Calculated</i>	113.89	mg/dl	Desirable - Below : 130 Borderline Risk : 130-159 Undesirable - Above : 160
VLDL Cholesterol <i>Method - Calculated</i>	15.20	mg/dl	5 - 51
Total Cholesterol / HDL Cholesterol Ratio - Calculated <i>Method - Calculated</i>	3.79	RATIO	0 - 4.5
LDL / HDL Cholesterol Ratio - Calculated <i>Method - Calculated</i>	2.46	RATIO	0 - 3.2

Note:

- 1) Biological Reference Interval is as per National Cholesterol Education Program (NCEP) Guidelines.
- 2) tests done on Fully Automated Biosystem BA-400 Biochemistry Analyser.

Interpretation

1. **Triglycerides:** When triglycerides are very high greater than 1000 mg/dL, there is a risk of developing pancreatitis in children and adults. Triglycerides change dramatically in response to meals, increasing as much as 5 to 10 times higher than fasting levels just a few hours after eating. Even fasting levels vary considerably day to day. Therefore, modest changes in fasting triglycerides measured on different days are not considered to be abnormal.
2. **HDL-Cholesterol:** HDL- C is considered to be beneficial, the so-called "good" cholesterol, because it removes excess cholesterol from tissues and carries it to the liver for disposal. If HDL-C is less than 40 mg/dL for men and less than 50 mg/dL for women, there is an increased risk of heart disease that is independent of other risk factors, including the LDL-C level. The NCEP guidelines suggest that an HDL cholesterol value greater than 60 mg/dL is protective and should be treated as a negative risk factor.
3. **LDL-Cholesterol:** Desired goals for LDL-C levels change based on individual risk factors. For young adults, less than 120 mg/dL is acceptable. Values between 120-159 mg/dL are considered Borderline high. Values greater than 160 mg/dL are considered high. Low levels of LDL cholesterol may be seen in people with an inherited lipoprotein deficiency and in people with hyperthyroidism, infection, inflammation, or cirrhosis.

LABORATORY INVESTIGATION REPORT

Patient Name : Mrs. AGNES MILA UHID : SHHM.78817 Episode : OP Ref. Doctor : Self :	Age/Sex : 30 Year(s) / Female Order Date : 11/11/2023 08:50 Mobile No : 8056080372 DOB : 02/01/1993 Facility : SEVENHILLS HOSPITAL, MUMBAI
--	---

Uric Acid (Serum)

Uric Acid <i>Method - Uricase</i>	2.85	mg/dl	2.6 - 6
--------------------------------------	------	-------	---------

References:

- 1) Pack Insert of Bio system
- 2) Tietz Textbook of Clinical chemistry and Molecular Diagnostics Edited by: Carl A. Burtis, Edward R. Ashwood, David E. Bruns

Interpretation:-

Uric acid is produced by the breakdown of purines. Purines are nitrogen-containing compounds found in the cells of the body, including our DNA. Increased concentrations of uric acid can cause crystals to form in the joints, which can lead to the joint inflammation and pain characteristic of gout. Low values can be associated with some kinds of liver or kidney diseases, Fanconi syndrome, exposure to toxic compounds, and rarely as the result of an inherited metabolic defect (Wilson disease).

Liver Function Test (LFT)

SGOT (Aspartate Transaminase) - SERUM <i>Method - IFCC</i>	11.17	IU/L	0 - 31
SGPT (Alanine Transaminase) - SERUM <i>Method - IFCC</i>	19.81	IU/L	0 - 34
Total Bilirubin - SERUM <i>Method - Diazo</i>	1.41	mg/dl	0 - 2
Direct Bilirubin - - SERUM <i>Method - Diazotization</i>	0.64 ▲ (H)	mg/dl	0 - 0.4
Indirect Bilirubin - Calculated <i>Method - Calculated</i>	0.77	mg/dl	0.1 - 0.8
Alkaline Phosphatase - SERUM <i>Method - IFCC AMP Buffer</i>	97.21	IU/L	0 - 105

LABORATORY INVESTIGATION REPORT

Patient Name : Mrs. AGNES MILA UHID : SHHM.78817 Episode : OP Ref. Doctor : Self :	Age/Sex : 30 Year(s) / Female Order Date : 11/11/2023 08:50 Mobile No : 8056080372 DOB : 02/01/1993 Facility : SEVENHILLS HOSPITAL, MUMBAI
--	---

Total Protein - SERUM <i>Method - Biuret</i>	6.91	gm/dl	6 - 7.8
Albumin - SERUM <i>Method - Bromo Cresol Green(BCG)</i>	4.3	gm/dl	3.5 - 5.2
Globulin - Calculated <i>Method - Calculated</i>	2.61	gm/dl	2 - 4
A:G Ratio <i>Method - Calculated</i>	1.65	:1	1 - 3
Gamma Glutamyl Transferase (GGT) - Gglutamyl carboxy nitroanilide - SERUM <i>Method - G glutamyl carboxy nitroanilide</i>	11.87	IU/L	0 - 38

LABORATORY INVESTIGATION REPORT

Patient Name : Mrs. AGNES MILA UHID : SHHM.78817 Episode : OP Ref. Doctor : Self :	Age/Sex : 30 Year(s) / Female Order Date : 11/11/2023 08:50 Mobile No : 8056080372 DOB : 02/01/1993 Facility : SEVENHILLS HOSPITAL, MUMBAI
--	---

References:

1) Pack Insert of Bio system

2) Tietz Textbook Of Clinical Chemistry And Molecular Diagnostics, 6th Ed, Editors: Rifai et al. 2018

Interperatation :-

Bilirubin is a yellowish pigment found in bile and is a breakdown product of normal heme catabolism. Elevated levels results from increased bilirubin production (eg hemolysis and ineffective erythropoiesis); decreased bilirubin excretion (eg; obstruction and hepatitis); and abnormal bilirubin metabolism (eg; hereditary and neonatal jaundice). conjugated (direct) bilirubin is also elevated more than unconjugated (indirect) bilirubin when there is some kind of blockage of the bile ducts like in Gallstones getting into the bile ducts tumors & Scarring of the bile ducts. Increased unconjugated (indirect) bilirubin may be a result of hemolytic or pernicious anemia, transfusion reaction & a common metabolic condition termed Gilbert syndrome.

AST levels increase in viral hepatitis, blockage of the bile duct, cirrhosis of the liver, liver cancer, kidney failure, hemolytic anemia, pancreatitis, hemochromatosis. Ast levels may also increase after a heart attack or strenuous activity. ALT is commonly measured as a part of a diagnostic evaluation of hepatocellular injury, to determine liver health. Elevated ALP levels are seen in Biliary Obstruction, Osteoblastic Bone Tumors, Osteomalacia, Hepatitis, Hyperparathyroidism, Leukemia, Lymphoma, paget's disease, Rickets, Sarcoidosis etc. Elevated serum GGT activity can be found in diseases of the liver, Biliary system and pancreas. Conditions that increase serum GGT are obstructive liver disease, high alcohol consumption and use of enzyme-including drugs etc.

Serum total protein, also known as total protein, is a biochemical test for measuring the total amount of protein in serum. Protein in the plasma is made up of albumin and globulin. Higher-than-normal levels may be due to: Chronic inflammation or infection, including HIV and hepatitis B or C, Multiple myeloma, Waldenstrom's disease. Lower-than-normal levels may be due to: Agammaglobulinemia, Bleeding (hemorrhage), Burns, Glomerulonephritis, Liver disease, Malabsorption, Malnutrition, Nephrotic - Human serum albumin is the most abundant protein in human blood plasma. It is produced in the liver. Albumin constitutes about half of the blood serum protein. Low blood albumin levels (hypoalbuminemia) can be caused by: Liver disease like cirrhosis of the liver, nephrotic syndrome, protein-losing enteropathy, Burns, hemodilution, increased vascular permeability or decreased lymphatic clearance, malnutrition and wasting etc.

Renal Function Test (RFT)

Urea - SERUM <i>Method - Urease</i>	13.21 ▼ (L)	mg/dl	15 - 39
BUN - SERUM <i>Method - Urease-GLDH</i>	6.17	mg/dl	4 - 18
Creatinine - SERUM <i>Method - Jaffes Kinetic</i>	0.6	mg/dl	0.5 - 1.1

LABORATORY INVESTIGATION REPORT

Patient Name	: Mrs. AGNES MILA	Age/Sex	: 30 Year(s) / Female
UHID	: SHHM.78817	Order Date	: 11/11/2023 08:50
Episode	: OP	Mobile No	: 8056080372
Ref. Doctor	: Self	DOB	: 02/01/1993
	:	Facility	: SEVENHILLS HOSPITAL, MUMBAI

References:

- 1) Pack Insert of Bio system
- 2) Tietz Textbook Of Clinical Chemistry And Molecular Diagnostics, 6th Ed, Editors: Rifai et al. 2018

Interpretation:-

The blood urea nitrogen or BUN test is primarily used, along with the creatinine test, to evaluate kidney function in a wide range of circumstances, to help diagnose kidney disease, and to monitor people with acute or chronic kidney dysfunction or failure. It also may be used to evaluate a person's general health status.

GLUCOSE-PLASMA POST PRANDIAL

Glucose, Post Prandial	102.37	mg/dl	70 - 140
------------------------	--------	-------	----------

American Diabetes Association Reference Range :

Post-Prandial Blood Glucose:

- Non- Diabetic: Up to 140mg/dL
- Pre-Diabetic: 140-199 mg/dL
- Diabetic : >200 mg/dL

References:

- 1) Pack Insert of Bio system
- 2) Tietz Textbook Of Clinical Chemistry And Molecular Diagnostics, 6th Ed, Editors: Rifai et al. 2018

Interpretation :-

Conditions that can result in an elevated blood glucose level include: Acromegaly, Acute stress (response to trauma, heart attack, and stroke for instance), Chronic kidney disease, Cushing syndrome, Excessive consumption of food, Hyperthyroidism, Pancreatitis. A low level of glucose may indicate hypoglycemia, a condition characterized by a drop in blood glucose to a level where first it causes nervous system symptoms (sweating, palpitations, hunger, trembling, and anxiety), then begins to affect the brain (causing confusion, hallucinations, blurred vision, and sometimes even coma and death). A low blood glucose level (hypoglycemia) may be seen with: Adrenal insufficiency, Drinking excessive alcohol, Severe liver disease, Hypopituitarism, Hypothyroidism, Severe infections, Severe heart failure, Chronic kidney (renal) failure, Insulin overdose, Tumors that produce insulin (insulinomas), Starvation.

End of Report

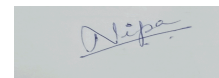

Dr. Nipa Dhorda
MD
Pathologist

LABORATORY INVESTIGATION REPORT

Patient Name : Mrs. AGNES MILA

UHID : SHHM.78817

Episode : OP

Ref. Doctor : Self

:

Age/Sex : 30 Year(s) / Female

Order Date : 11/11/2023 08:50

Mobile No : 8056080372

DOB : 02/01/1993

Facility : SEVENHILLS HOSPITAL, MUMBAI

LABORATORY INVESTIGATION REPORT

Patient Name : Mrs. AGNES MILA
UHID : SHHM.78817
Episode : OP
Ref. Doctor : Self

Age/Sex : 30 Year(s) / Female
Order Date : 11/11/2023 08:50
Mobile No : 8056080372
DOB : 02/01/1993
Facility : SEVENHILLS HOSPITAL, MUMBAI

HAEMATOLOGY

Test Name	Result	Unit	Ref. Range
Sample No : O0298685A	Collection Date : 11/11/23 09:03	Ack Date : 11/11/2023 09:39	Report Date : 11/11/23 10:50

COMPLETE BLOOD COUNT (CBC) - EDTA WHOLE BLOOD

Total WBC Count	6.39	x10 ³ /ul	4.00 - 10.00
Neutrophils	45.1	%	40.00 - 80.00
Lymphocytes	44.7 ▲ (H)	%	20.00 - 40.00
Eosinophils	3.3	%	1.00 - 6.00
Monocytes	5.6	%	2.00 - 10.00
Basophils	1.3	%	1.00 - 2.00
Absolute Neutrophils Count	2.88	x10 ³ /ul	2.00 - 7.00
Absolute Lymphocytes Count	2.86	x10 ³ /ul	0.80 - 4.00
Absolute Eosinophils Count	0.21	x10 ³ /ul	0.02 - 0.50
Absolute Monocytes Count	0.36	x10 ³ /ul	0.12 - 1.20
Absolute Basophils Count	0.08	x10 ³ /ul	0.00 - 0.10
RBCs	4.62	x10 ⁶ /ul	4.50 - 5.50
Hemoglobin	13.5	gm/dl	12.00 - 15.00

LABORATORY INVESTIGATION REPORT

Patient Name : Mrs. AGNES MILA UHID : SHHM.78817 Episode : OP Ref. Doctor : Self :	Age/Sex : 30 Year(s) / Female Order Date : 11/11/2023 08:50 Mobile No : 8056080372 DOB : 02/01/1993 Facility : SEVENHILLS HOSPITAL, MUMBAI
--	---

Hematocrit	39.4 ▼ (L)	%	40.00 - 50.00
MCV	85.3	fl	83.00 - 101.00
MCH	29.1	pg	27.00 - 32.00
MCHC	34.1	gm/dl	31.50 - 34.50
RED CELL DISTRIBUTION WIDTH-CV (RDW-CV)	12.7	%	11.00 - 16.00
RED CELL DISTRIBUTION WIDTH-SD (RDW-SD)	41.4	fl	35.00 - 56.00
Platelet	375	x10 ³ /ul	150.00 - 410.00
MPV	8.8	fl	6.78 - 13.46
PLATELET DISTRIBUTION WIDTH (PDW)	15.6	%	9.00 - 17.00
PLATELETCRIT (PCT)	0.330 ▲ (H)	%	0.11 - 0.28

*Method:-
 HB Colorimetric Method.
 RBC/PLT Electrical Impedance Method.
 WBC data Flow Cytometry by Laser Method.
 MCV,MCH,MCHC,RDW and rest parameters - Calculated.
 All Abnormal Haemograms are reviewed confirmed microscopically.*

NOTE: Wallach's Interpretation of Diagnostic Tests. 11th Ed, Editors: Rao LV. 2021

*NOTE :-
 The International Council for Standardization in Haematology (ICSH) recommends reporting of absolute counts of various WBC subsets for clinical decision making. This test has been performed on a fully automated 5 part differential cell counter which counts over 10,000 WBCs to derive differential counts. A complete blood count is a blood panel that gives information about the cells in a patient's blood, such as the cell count for each cell type and the concentrations of Hemoglobin and platelets. The cells that circulate in the bloodstream are generally divided into three types: white blood cells (leukocytes), red blood cells (erythrocytes), and platelets (thrombocytes). Abnormally high or low counts may be physiological or may indicate disease conditions, and hence need to be interpreted clinically.*

LABORATORY INVESTIGATION REPORT

Patient Name	: Mrs. AGNES MILA	Age/Sex	: 30 Year(s) / Female
UHID	: SHHM.78817	Order Date	: 11/11/2023 08:50
Episode	: OP	Mobile No	: 8056080372
Ref. Doctor	: Self	DOB	: 02/01/1993
	:	Facility	: SEVENHILLS HOSPITAL, MUMBAI

ERYTHROCYTE SEDIMENTATION RATE (ESR)

ESR

20

mm/hr

0 - 20

Method: Westergren Method

INTERPRETATION :-

ESR is a non-specific phenomenon, its measurement is clinically useful in disorders associated with an increased production of acute-phase proteins. It provides an index of progress of the disease in rheumatoid arthritis or tuberculosis, and it is of considerable value in diagnosis of temporal arteritis and polymyalgia rheumatica. It is often used if multiple myeloma is suspected, but when the myeloma is non-secretory or light chain, a normal ESR does not exclude this diagnosis.

An elevated ESR may occur as an early feature in myocardial infarction. Although a normal ESR cannot be taken to exclude the presence of organic disease, the vast majority of acute or chronic infections and most neoplastic and degenerative diseases are associated with changes in the plasma proteins that increased ESR values.

The ESR is influenced by age, stage of the menstrual cycle and medications taken (corticosteroids, contraceptive pills). It is especially low (0-1 mm) in polycythaemia, hypofibrinogenaemia and congestive cardiac failure and when there are abnormalities of the red cells such as poikilocytosis, spherocytosis, or sickle cells. In cases of performance enhancing drug intake by athletes the ESR values are generally lower than the usual value for the individual and as a result of the increase in haemoglobin (i.e. the effect of secondary polycythaemia).

End of Report

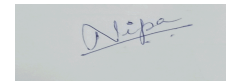

Dr.Nipa Dhorda
MD
Pathologist

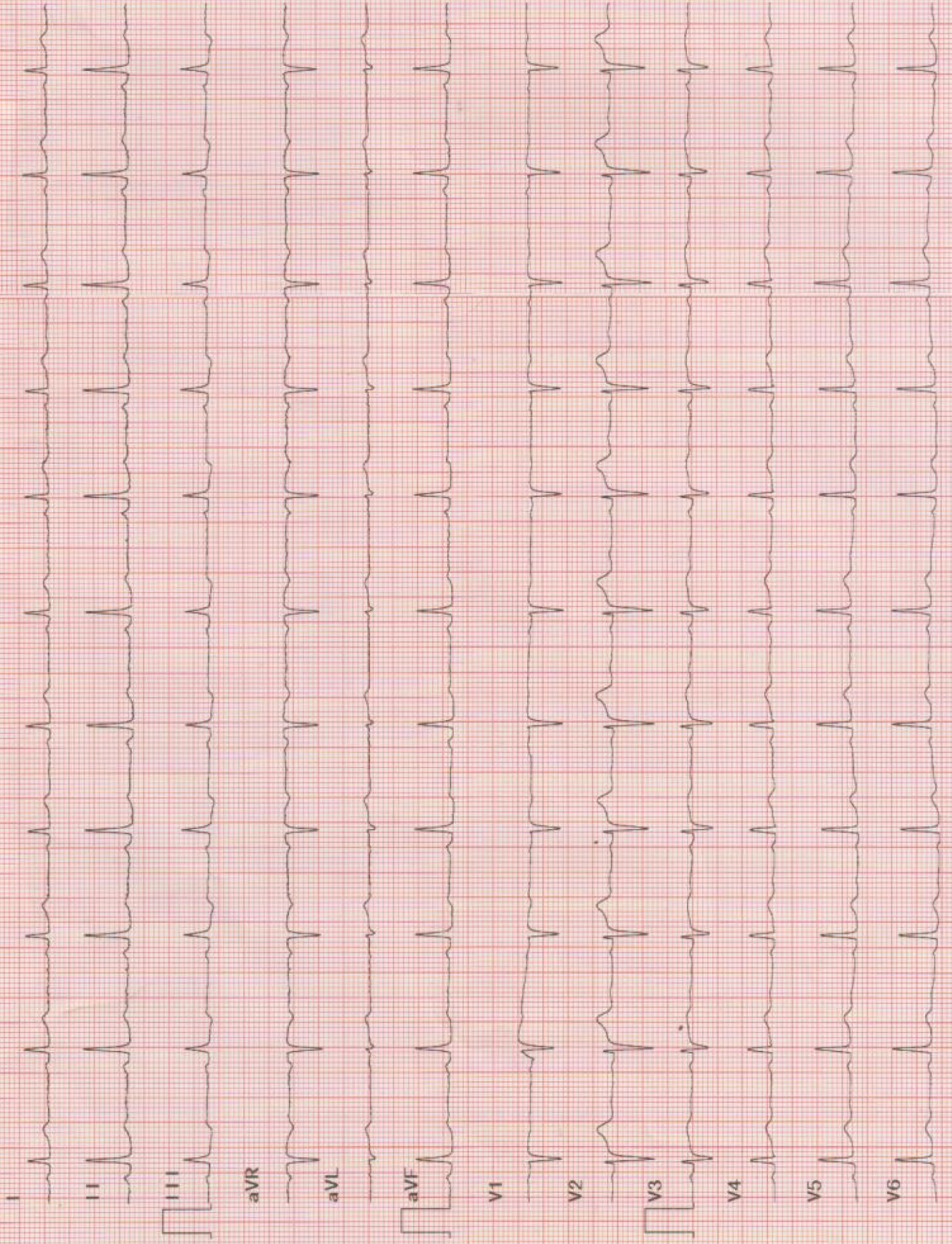

ID : 2311110001
Name : agnes mila
Sex : Female
Age : 30
Divisions :
Hospital No. :
Hospital :

Date/Time : 2023-11-11 10:00
Height : cm
Weight : Kg
BP : mmHg
Bed No. :

HR 69 bpm
P Dur/PR int 104/149ms
QRS Dur 93 ms
QT/QTc int 377/403 ms
P/QRS/T axis 65/64/31 °

RV5/SV1 amp 0.771/0.638mV
RV5+SV1 amp 1.409mV
RV6/SV2 amp 0.827/0.807mV

Handwritten signature

Diagnosis for reference, ask your doctor to confirm:



9-5101 0 Vm mm 01 mg:25 1X51 2M154 010A

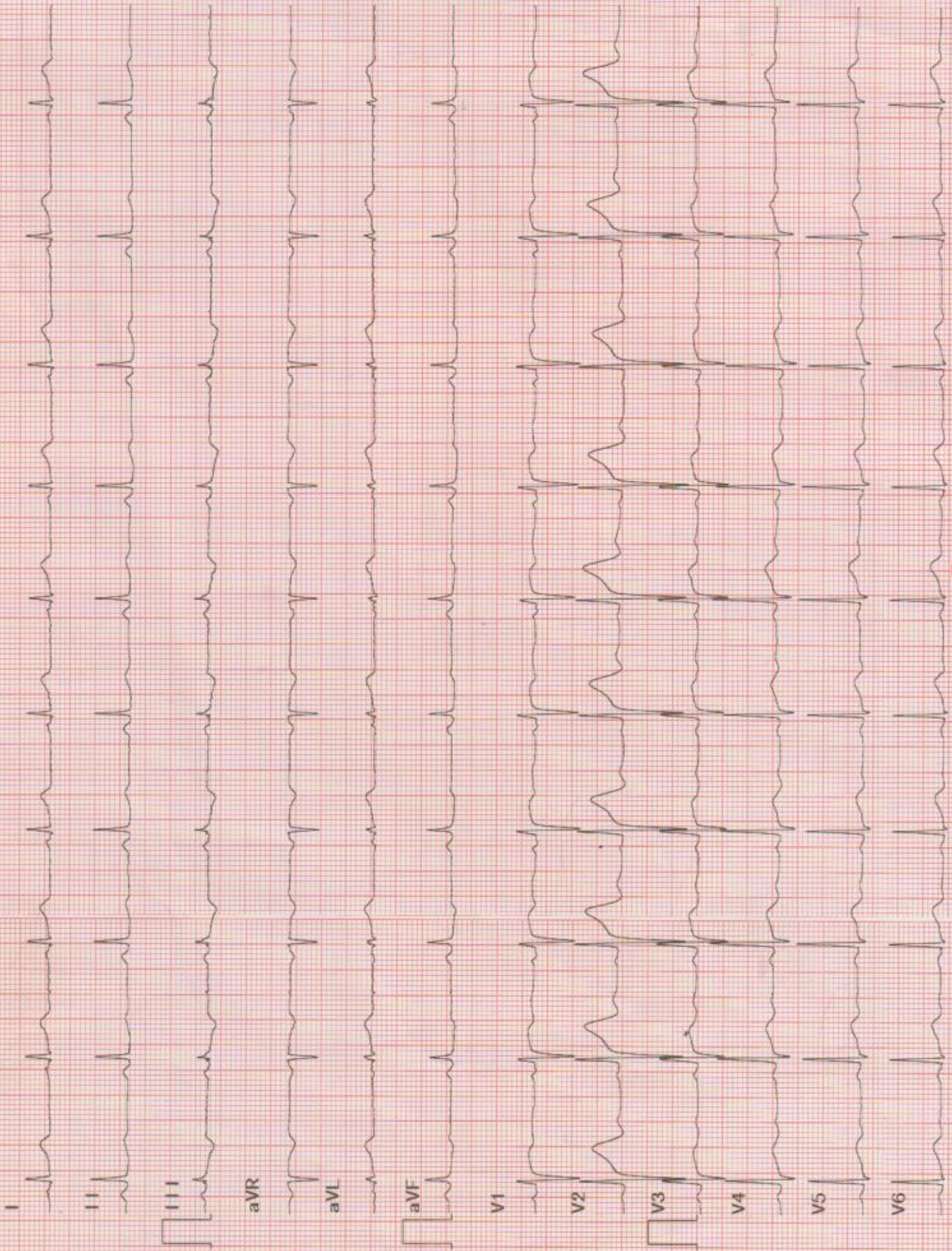

AUTO PRINT 12X1 64bpm 10 mm/mV 0.10Hz-25Hz AC 60Hz 25 mm/sec

ID: 2311110003
 Name: Jinu John
 Sex: Male
 Age: 33
 Date Time: 2023-11-11 10:08
 Height: cm
 Weight: kg
 BP: mmHg
 Bed No.: /

Diagnosis:
 Hospital No.:
 Hospital:

HR: 64 bpm
 PR: 111/143ms
 Dur: 81 ms
 TC: 408/421 ms
 S/T axis: 72/54/-10°

RV5/SV1 amp 1.248/0.879mV
 RV5+SV1 amp 2.127mV
 RV6/SV2 amp 1.098/1.364mV

[Handwritten signature]

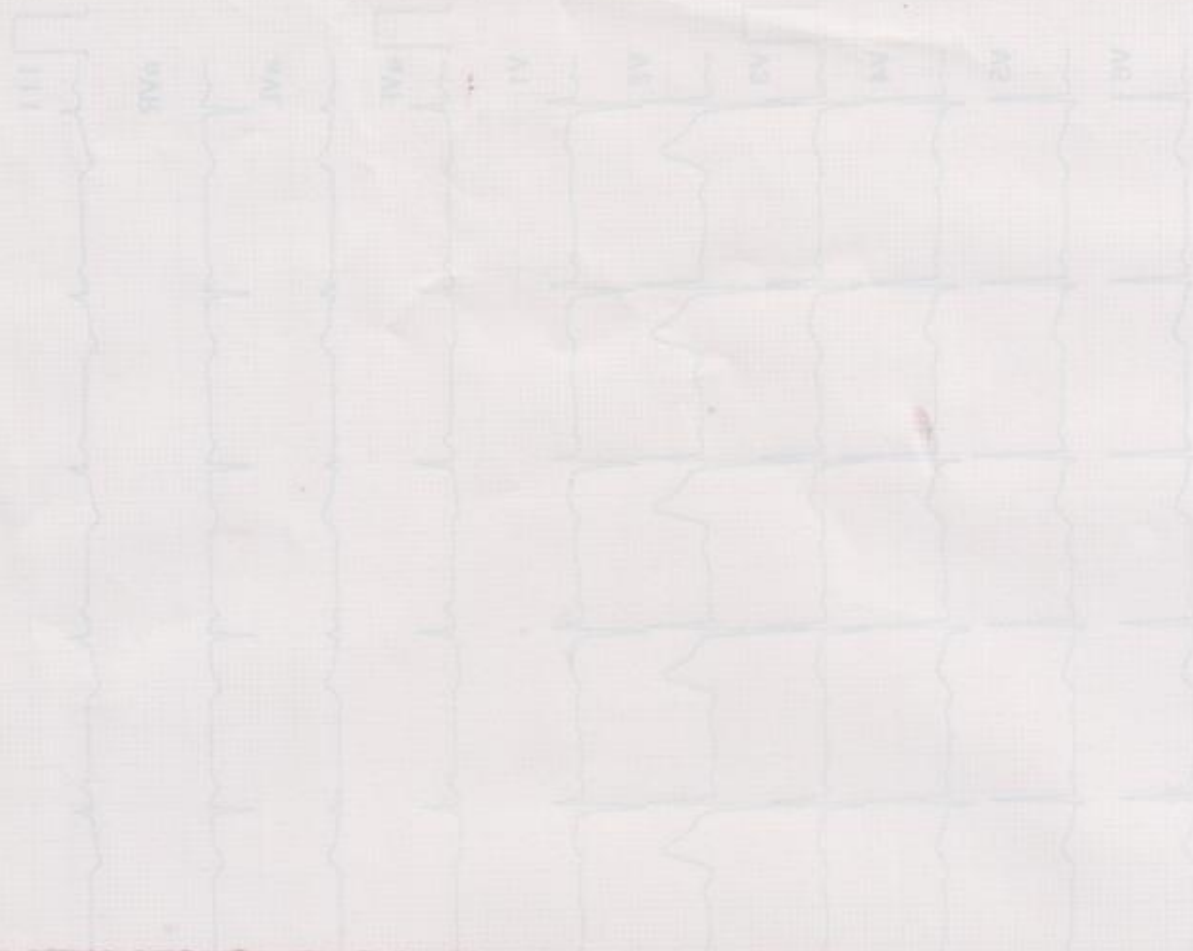

For reference, ask your doctor to confirm:

LABORATORY INVESTIGATION REPORT

Patient Name : Mrs. AGNES MILA
UHID : SHHM.78817
Episode : OP
Ref. Doctor : Self

Age/Sex : 30 Year(s) / Female
Order Date : 11/11/2023 08:50
Mobile No : 8056080372
DOB : 02/01/1993
Facility : SEVENHILLS HOSPITAL, MUMBAI

Stool Examination

Test Name	Result
Sample No : 00298691D	Collection Date : 11/11/23 09:16
Ack Date : 11/11/2023 10:59	Report Date : 11/11/23 15:44

Gross and Chemical Examination			
Consistency	Semi-Solid		
COLOUR STOOL	Brown		
Visible Blood	Absent		
Mucus	Absent		
Occult Blood	NEGATIVE		
Microscopic Examination			
Pus cells	OCCASIONAL		
Epithelial Cells	Absent		
RBC	Absent		
Parasites	Not Seen		

End of Report

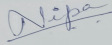

Dr.Nipa Dhorda
MD
Pathologist

LABORATORY INVESTIGATION REPORT

Patient Name : Mrs. AGNES MILA

UHID : SHHM.78817

Episode : OP

Ref. Doctor : Self

:

Age/Sex : 30 Year(s) / Female

Order Date : 11/11/2023 08:50

Mobile No : 8056080372

DOB : 02/01/1993

Facility : SEVENHILLS HOSPITAL, MUMBAI

LABORATORY INVESTIGATION REPORT

Patient Name	: Mrs. AGNES MILA	Age/Sex	: 30 Year(s) / Female
UHID	: SHHM.78817	Order Date	: 11/11/2023 08:50
Episode	: OP	Mobile No	: 8056080372
Ref. Doctor	: Self	DOB	: 02/01/1993
	:	Facility	: SEVENHILLS HOSPITAL, MUMBAI

IMMUNOLOGY

Test Name	Result	Unit	Ref. Range
Sample No : O0298685C	Collection Date : 11/11/23 09:03	Ack Date : 11/11/2023 10:42	Report Date : 11/11/23 11:21

T3 - SERUM <i>Method - CLIA</i>	70.34	ng/dl	70.00 - 204.00
<u>TFT- Thyroid Function Tests</u>			
T4 - SERUM <i>Method - CLIA</i>	9.71	ug/dL	4.60 - 10.50
TSH - SERUM <i>Method - CLIA</i>	2.73	uIU/ml	0.40 - 4.50

LABORATORY INVESTIGATION REPORT

Patient Name	: Mrs. AGNES MILA	Age/Sex	: 30 Year(s) / Female
UHID	: SHHM.78817	Order Date	: 11/11/2023 08:50
Episode	: OP	Mobile No	: 8056080372
Ref. Doctor	: Self	DOB	: 02/01/1993
	:	Facility	: SEVENHILLS HOSPITAL, MUMBAI

Reference Ranges (T3) Pregnancy:

First Trimester 81 - 190

Second Trimester & Third Trimester 100 - 260

Reference Ranges (TSH) Pregnancy:

1st Trimester : 0.1 – 2.5

2nd Trimester : 0.2 – 3.0

3rd Trimester : 0.3 – 3.0

Reference:

1. Clinical Chemistry and Molecular Diagnostics, Tietz Fundamentals, 7th Edition & Endocrinology Guidelines

Interpretation :-

It is recommended that the following potential sources of variation should be considered while interpreting thyroid hormone results:

- 1. Thyroid hormones undergo rhythmic variation within the body this is called circadian variation in TSH secretion: Peak levels are seen between 2-4 am. Minimum levels seen between 6-10 am. This variation may be as much as 50% thus, influence of sampling time needs to be considered for clinical interpretation.*
- 2. Circulating forms of T3 and T4 are mostly reversibly bound with Thyroxine binding globulins (TBG), and to a lesser extent with albumin and Thyroid binding PreAlbumin. Thus the conditions in which TBG and protein levels alter such as chronic liver disorders, pregnancy, excess of estrogens, androgens, anabolic steroids and glucocorticoids may cause misleading total T3, total T4 and TSH interpretations.*
- 3. Total T3 and T4 levels are seen to have physiological rise during pregnancy and in patients on steroid treatment.*
- 4. T4 may be normal the presence of hyperthyroidism under the following conditions : T3 thyrotoxicosis, Hypoproteinemia related reduced binding, during intake of certain drugs (eg Phenytoin, Salicylates etc)*
- 5. Neonates and infants have higher levels of T4 due to increased concentration of TBG*
- 6. TSH levels may be normal in central hypothyroidism, recent rapid correction of hypothyroidism or hyperthyroidism, pregnancy, phenytoin therapy etc.*
- 7. TSH values of <0.03 uIU/mL must be clinically correlated to evaluate the presence of a rare TSH variant in certain individuals which is undetectable by conventional methods.*
- 8. Presence of Autoimmune disorders may lead to spurious results of thyroid hormones*
- 9. Various drugs can lead to interference in test results.*
- 10. It is recommended that evaluation of unbound fractions, that is free T3 (fT3) and free T4 (fT4) for clinic-pathologic correlation, as these are the metabolically active forms.*

End of Report

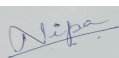

Dr.Nipa Dhorda
MD
Pathologist

LABORATORY INVESTIGATION REPORT

Patient Name : Mrs. AGNES MILA

Age/Sex : 30 Year(s) / Female

UHID : SHHM.78817

Order Date : 11/11/2023 08:50

Episode : OP

Ref. Doctor : Self

Mobile No : 8056080372

:

DOB : 02/01/1993

Facility : SEVENHILLS HOSPITAL, MUMBAI

LABORATORY INVESTIGATION REPORT

Patient Name	: Mrs. AGNES MILA	Age/Sex	: 30 Year(s) / Female
UHID	: SHHM.78817	Order Date	: 11/11/2023 08:50
Episode	: OP	Mobile No	: 8056080372
Ref. Doctor	: Self	DOB	: 02/01/1993
	:	Facility	: SEVENHILLS HOSPITAL, MUMBAI

Urinalysis

Test Name	Result	Unit	Ref. Range
Sample No : 00298691E	Collection Date : 11/11/23 09:16	Ack Date : 11/11/2023 10:58	Report Date : 11/11/23 14:05

<u>Physical Examination</u>			
QUANTITY	50	ml	
Colour	Pale Yellow		
Appearance	Clear		
DEPOSIT	Absent		Absent
pH	Acidic		
Specific Gravity	1.005		
<u>Chemical Examination</u>			
Protein	Absent		Absent
Sugar	Absent		Absent
ketones	Absent		Absent
Occult Blood	NEGATIVE		Negative
Bile Salt	Absent		Absent
Bile Pigments	Absent		Absent

LABORATORY INVESTIGATION REPORT

Patient Name : Mrs. AGNES MILA	Age/Sex : 30 Year(s) / Female
UHID : SHHM.78817	Order Date : 11/11/2023 08:50
Episode : OP	
Ref. Doctor : Self	Mobile No : 8056080372
:	DOB : 02/01/1993
	Facility : SEVENHILLS HOSPITAL, MUMBAI

Urobilinogen	Absent		Normal
NITRATE	Absent		Absent
LEUKOCYTES	Absent		Absent
<u>Microscopic Examination</u>			
Pus cells	4-6	/HPF	
Epithelial Cells	10-15	/HPF	
RBC	10-12	/HPF	Absent
Cast	Absent	/LPF	Absent
Crystal	Absent	/HPF	Absent
Amorphous Materials	Absent		Absent
Yeast	Absent		Absent
Bacteria	Absent		Absent
<u>URINE SUGAR AND KETONE (FASTING)</u>			
Sugar	Absent		
ketones	Absent		
<u>URINE SUGAR AND KETONE (PP)</u>			
Sugar	Absent		

LABORATORY INVESTIGATION REPORT

Patient Name	: Mrs. AGNES MILA	Age/Sex	: 30 Year(s) / Female
UHID	: SHHM.78817	Order Date	: 11/11/2023 08:50
Episode	: OP	Mobile No	: 8056080372
Ref. Doctor	: Self	DOB	: 02/01/1993
	:	Facility	: SEVENHILLS HOSPITAL, MUMBAI

ketones

Absent

End of Report

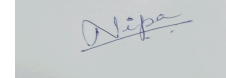

Dr.Nipa Dhorda
MD
Pathologist

DIAGNOSTICS REPORT

Patient Name	: Mrs. AGNES MILA	Order Date	: 11/11/2023 08:50
Age/Sex	: 30 Year(s)/Female	Report Date	: 11/11/2023 16:37
UHID	: SHHM.78817	IP No	:
Ref. Doctor	: Self	Facility	: SEVENHILLS HOSPITAL, MUMBAI
		Mobile	: 8056080372
Address	: 103 B WING SHREE ON TOWER, chandivali,Mumbai, Maharastra, 400072		

USG ABDOMEN PELVIS

Liver is normal in size (14 cm) and echotexture. No focal liver parenchymal lesion is seen. Intrahepatic portal and biliary radicles are normal.

Gall-bladder is physiologically distended. No evidence of intraluminal calculus is seen. Wall thickness appears normal. No e/o peri-cholecystic fluid noted.

Portal vein and CBD are normal in course and calibre.

Visualised part of pancreas appears normal in size and echotexture. No evidence of duct dilatation or parenchymal calcification seen.

Spleen is normal in size (10.2 cm) and echotexture. No focal lesion is seen in the spleen.

Right kidney measures 10.1 x 3.9 cm.

Left kidney measures 11.5 x 4.3 cm.

Both the kidneys are normal in size, shape and echotexture. Cortico-medullary differentiation is maintained. No evidence of calculus or hydronephrosis on either side.

Urinary bladder is well distended and appears normal. No evidence of intra-luminal calculus or mass lesion.

Uterus is normal in size, shape and echotexture. It measures 6.5 x 3.3 x 5.7 cm. Endometrial thickness measures 2 mm.

Both ovaries are normal in size and echotexture.

Both adnexae are clear.

There is no free fluid in abdomen and pelvis.

IMPRESSION

•No significant abnormality is detected.

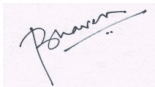

DIAGNOSTICS REPORT

Patient Name	: Mrs. AGNES MILA	Order Date	: 11/11/2023 08:50
Age/Sex	: 30 Year(s)/Female	Report Date	: 11/11/2023 16:37
UHID	: SHHM.78817	IP No	:
Ref. Doctor	: Self	Facility	: SEVENHILLS HOSPITAL, MUMBAI
		Mobile	: 8056080372
Address	: 103 B WING SHREE ON TOWER, chandivali,Mumbai, Maharastra, 400072		

Dr.Bhavesh Rajesh Dubey
MBBS,MD

RegNo: 2017/03/0656

DIAGNOSTICS REPORT

Patient Name	: Mrs. AGNES MILA	Order Date	: 11/11/2023 08:50
Age/Sex	: 30 Year(s)/Female	Report Date	: 11/11/2023 13:38
UHID	: SHHM.78817	IP No	:
Ref. Doctor	: Self	Facility	: SEVENHILLS HOSPITAL, MUMBAI
		Mobile	: 8056080372
Address	: 103 B WING SHREE ON TOWER, chandivali,Mumbai, Maharastra, 400072		

X-RAY CHEST PA VIEW

Both lungs are clear.

The frontal cardiac dimensions are normal.

The pleural spaces are clear.

Both hilar shadows are normal in position and density.

No diaphragmatic abnormality is seen.

The soft tissues and bony thorax are normal.

IMPRESSION: No pleuroparenchymal lesion is seen.



Dr. Priya Vinod Phayde
MBBS, DMRE