

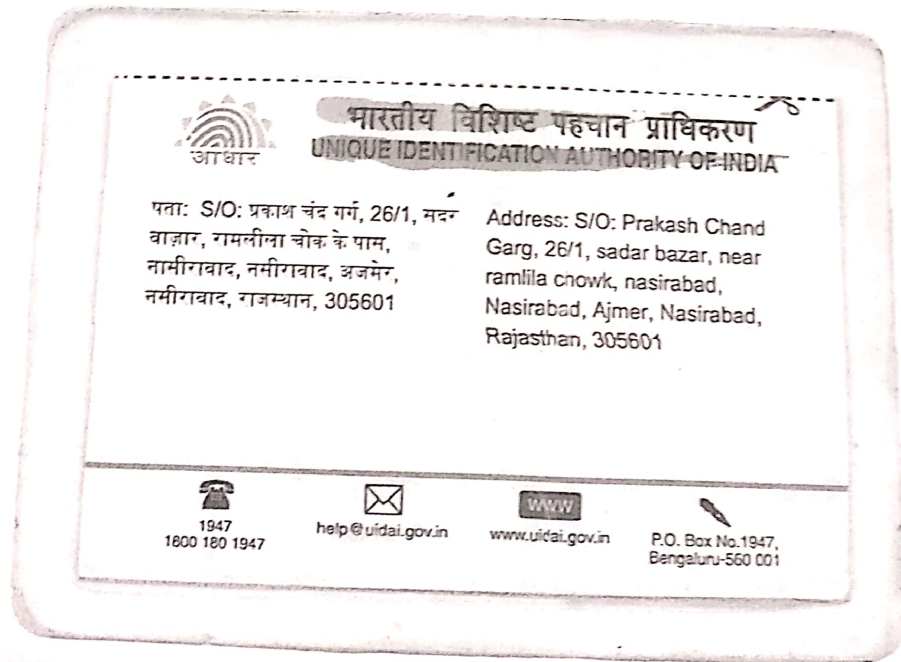

Dr. ROOPAGOYAL (M.B.B.S., M.D.)
Consultant Radiologist & Sonologist
RMC No. -004507/13600



Consultant Radiologist & Sonologist

Dr. Roopa Goyal

MD (Radio-Diagnosis)

GOYAL
DIAGNOSTICS
4-D ULTRASOUND • COLOUR DOPPLER

SHOP NO. 16-17, 1ST FLOOR SHOPPING CENTRE, OPP. JLN HOSPITAL, AJMER -305 001 PHONE : 2428948

NAME- Mr. Piyush

AGE- 34 yrs

DATE – 27-02-2023

REF.BY -

SKIAGRAM CHEST PA VIEW

Both cp angles are clear.
Cardiac size is within normal limits.
Both lungs fields are clear.

NAD IN HEART AND LUNGS.

Dr. Roopa Goyal (M.D.)
RMC No. 10/15000
Consultant Radiologist

भ्रूण लिंग परिक्षण करवाना जघन्य अपराध है। इसकी शिकायत 104 टोल फ्री सेवा पर की जा सकती है।

HOLTER TMT ECHOCARDIOGRAPHY SPIROMETRY DIGITAL X-RAY BMD OPG MAMMOGRAPHY CLINICAL LAB. PAP SMEAR FNAC
THE DIAGNOSIS. FINDING SHOULD ALWAYS BE CO-RELATED WITH THE CLINICAL AND OTHER INVESTIGATION FINDING WHERE APPLICABLE THIS REPORT IN NOT MEANT FOR MEDICO-LEGAL PURPOSE.



Scanned with OKEN Scanner

Consultant Radiologist &
Dr. Roopa Goyan

(Radio-Diagnosis)

HOP NO. 16-17, 1ST FLOOR SHOPPING CENTRE, OPP. JLN HOSPITAL, ...

PHONE : 2428948

AL
STICS
COLOUR DOPPLER

NAME : MR. PIYUSH GARG DATE : 27-02-2023
AGE : 34 YRS
SEX : MALE REF BY : MEDIWHEEL

INTERPRETATION SUMMARY

- . MILD CONCENTRIC LVH
- . MILD LA ENLARGED
- . INTACT IAS/ IVS
- . ALL VALVES ARE NORMAL.
- . MILD TR
- . RVSP 35 MM HG
- . NO RWMA : LVEF 65 %
- . NO CLOT, VEGETATION.
- . NO PERICARDIAL EFFUSION
- . NORMAL PERICARDIUM

M.MODE/2D MEASUREMENTS (MM) & CALCULATIONS (ML)

LVID d	42.8	LVEDV	
LVID s	27.6	LVESV	
RVID(d)	---	SV	-
IVS d	11.5	F.S	35%
IVS S	15.8	EF	65%
LVPW d	10.5	C.O	-
LVPWS	14.3	MITRAL VALVE	-
AORTIC ROOT	30.8	EF SLOPE	-
LEFT ATRIUM	40.4	OPENING AMPLITUDE	-
AORTIC CUSP OPENING	-	E.P.S.S	-

DOPPLER MEASUREMENTS & CALCULATIONS:

STRUCTURE	MORPHOLOGY	VELOCITY(cm/sec.)	GRADIENT P/M	REGURGITATION
MITRAL VALVE	NORMAL	E- 90 A- 78	-	NIL
TRICUSPID VALVE	NORMAL	252	-	MILD
PUL VALVE	NORMAL	128	-	NIL
AORTIC VALVE	NORMAL	167	-	NIL

PULMONARY ARTERY	MITRAL VALVE AREA (BY P 1/2 T)	
PEAK ACCELERATION TIME	PRESSURE HALF TIME	
SYSTOLIC PRESSURE	35 MM HG	MVA

RMC No. 002250/15000
Consultant Radiologist

मूल लिंग परिक्षण करवाना जयन्त्य अघराध है। इसकी शिकायत 104 टोल फ्री सेवा पर की जा सकती है।

HOLTER TMT ECHOCARDIOGRAPHY SPIROMETRY DIGITAL X-RAY BMD OPG MAMMOGRAPHY CLINICAL LAB. PAP SMEAR FNAC
THE DIAGNOSIS FINDING SHOULD ALWAYS BE CO-RELATED WITH THE CLINICAL AND OTHER INVESTIGATION FINDING WHERE APPLICABLE THIS REPORT IS NOT MEANT FOR MEDICO-LEGAL PURPOSE

Patient Name: Mr. PIYUSH GARG 32/M

February 28, 2023

Time 08:55:43

P-QRS-T Axis (19)-(16)-(23) deg

QRS Duration : 0.088 Sec

PR Interval: 0.16 sec

RR Interval: 0.88 sec

HR : 68 bpm

BP : 0/0 mmHg

5 Seconds ECG Report

I (0.16)

II (0.26)

III (0.10)

aVR (0.19)

aVL (0.03)

aVF (0.26)

V1 (0.39)

V2 (1.87)

V3 (0.93)

V4 (0.74)

V5 (0.64)

V6 (0.39)

Sinus Rhythm, PR is normal, Normal QRS Width, Normal QT Interval, QRS Axis is normal, T wave inversion in Lead III, Otherwise Normal ECG

INTERPRETATION

Unconfirmed Reporting, Refer to Clinician

DR
MD

Patient Name : MR. PIYUSH GARG

Age / Gender : 32 years / Male

Endo ID : 110005

Organization : Goyal Diagnostics Profile

Referral : MEDIWHEEL

Collected Date & Time : Feb 27, 2023, 09:59 a.m.

Reported Date & Time : Feb 27, 2023, 10:43 a.m.

Sample ID :

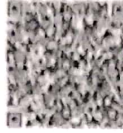

Test Description	Value(s)	Unit(s)	Reference Range
------------------	----------	---------	-----------------

BIOCHEMISTRY

LIPID PROFILE

Cholesterol Total Method : ENZYMETIC COLORIMETRIC METHOD CHOD - POD	212.1	mg/dL	130 -250
Triglycerides Method : ENZYMETIC COLORIMETRIC	184.9	mg/dL	60 -170
HDL Cholesterol Method : PHOSPHOTUNGSTIC ACID	41.4	mg/dL	Normal: 40-60 Major Risk for Heart: > 60
VLDL Cholesterol Method : Calculated	36.98	mg/dL	6 - 38
LDL Cholesterol Method : Calculated	133.72	mg/dL	Optimal < 100 Near / Above Optimal 100-129 Borderline High 130-159 High 160-189 Very High >or = 190
CHOL/HDL Ratio Method : Calculated	5.12		2.6-4.9
LDL/HDL Ratio Method : Calculated	3.23		0.5-3.4

****END OF REPORT****

Dr. Nishi Prasad

M.D. (Patho.)

Radiologist & Sonologist

Dr. Roopa Goyal

MD (Radio-Diagnosis)

GOYAL
DIAGNOSTICS
4-D ULTRASOUND * COLOUR DOPPLER

SHOP NO. 16-17, 1ST FLOOR SHOPPING CENTRE, OPP. JLN HOSPITAL, AJMER -305 001 PHONE : 2428948

Patient Name : MR. PIYUSH GARG

Age / Gender : 32 years / Male

Endo ID : 110005

Organization : Goyal Diagnostics Profile

Referral : MEDIWHEEL

Collected Date & Time : Feb 27, 2023, 09:59 a.m.

Reported Date & Time : Feb 27, 2023, 10:45 a.m.

Sample ID :



230580001



Test Description	Value(s)	Unit(s)	Reference Range
<u>IMMUNOLOGY</u>			
T3-Triiodothyronine Method : CHEMILUMINOSCEENCE	0.94	ng/dL	0.60-1.81
T4-Thyroxine Method : CHEMILUMINOSCEENCE	8.7	ug/dL	4.5 - 10.9
TSH -ULTRA SENSITIVE Method : CHEMILUMINOSCEENCE	4.35	uIU/mL	0.35 - 5.50

Interpretation:

TSH measurement is useful in screening and diagnosis for euthyroidism, hyperthyroidism and hypothyroidism. TSH levels may be affected by acute illness and drugs like doapmine and glucocorticoids. Low or undetectable TSH is suggestive of graves disease TSH between 5.5 to 15.0 with normal T3 T4 indicates impaired thyroid hormone or subclinical hypothyroidism or normal T3 T4 with slightly low TSH suggests subclinical Hyperthyroidism. TSH suppression does not reflect severity of hyperthyroidism therefore , measurement of FT3 FT4 is important. FreeT3 is first hormone to increase in early Hyperthyroidism. Only TSH level can prove to be misleading in patients on treatment. Therefore FreeT3 , FreeT4 along with TSH should be checked.

****END OF REPORT****

Dr. Nishi Prasad
M.D. (Patho.)



Patient Name : MR. PIYUSH GARG

Age / Gender : 32 years / Male

Endo ID : 110005

Organization : Goyal Diagnostics Profile

Referral : MEDIWHEEL

Collected Date & Time : Feb 27, 2023, 09:59 a.m.

Reported Date & Time : Feb 27, 2023, 10:28 a.m.

Sample ID :

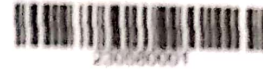

Test Description	Value(s)	Unit(s)	Reference Range
------------------	----------	---------	-----------------

HAEMATOLOGY

HbA1c (GLYCOSYLATED HEMOGLOBIN)
BLOOD

5.8

%

> 8% Action Suggested
7 - 8 % Good Control
< 7% Goal
6 - 7 % Near Normal Glycemia
< 6% Normal level

Method : Nephelometry Methodology

Instrument: Mispa i2

Clinical Information:

Glycated hemoglobin measurement is not appropriate where there has been a change in diet or treatment within 6 weeks. Hence, people with recent blood loss, hemolytic anemia, or genetic differences in the hemoglobin molecule (hemoglobinopathy and Hb variants viz: HbS, HbC, HbE, HbD, elevated HbF, as well as those that have donated blood recently, are not suitable for this test. Conditions associated with false increased HbA1C values: HbF, Uremia, Lead Poisoning, Hypertriglyceridemia, Alcoholism, Opiate addiction, Iron deficiency state, Postsplenectomy, Hyperbilirubinemia, Chronic aspirin therapy. Conditions associated with false low HbA1C values: HbS, HbC, Hemolytic anemia, Pregnancy, Acute or chronic blood loss

AVERAGE BLOOD GLUCOSE

119.76

90 - 120 Very Good Control
121 - 150 Adequate Control
151 - 180 Sub-optimal Control
181 - 210 Poor Control
> 211 Very Poor Control

****END OF REPORT****

Dr. Nishi Prasad

MD (Patho)

Dr. Roopa Goyal

MD (Radio-Diagnosis)

SHOP NO. 16-17, 1ST FLOOR SHOPPING CENTRE, OPP. JLN HOSPITAL, AJMER -305 001 PHONE : 2428948

Patient Name : MR. PIYUSH GARG

Age / Gender : 32 years / Male

Endo ID : 110005

Organization : Goyal Diagnostics Profile

Referral : MEDIWHEEL



Collected Date & Time : Feb 27, 2023, 09:59 a.m.

Reported Date & Time : Feb 27, 2023, 10:42 a.m.

Sample ID :



230580001

Test Description	Value(s)	Unit(s)	Reference Range
------------------	----------	---------	-----------------

BIOCHEMISTRY

RENAL FUNCTION TEST

Urea	23.8	mg/dL	10 - 45
Method : Uricase			
Creatinine	0.92	mg/dL	0.6 - 1.4
Method : Serum, Jaffe			
Uric Acid	7.15	mg/dL	3.0 - 7.0
Method : Serum, Uricase			
Calcium	9.05	mg/dl	8.6 - 10.2
Method : ARSENASO with serum			
Sodium	143	mmol/L	135 - 145
Method : Ion-Selective Electrode with serum			
Potassium	4.7	mmol/L	3.50 - 5.00
Method : Ion Selective Electrode with serum			
Chlorides	106	mmol/L	98 - 106
Method : Ion-Selective Electrode with serum			

END OF REPORT

Dr. Nishi Prasad

M.D. (Patho.)

Patient Name : MR. PIYUSH GARG

Age / Gender : 32 years / Male

Endo ID : 110005

Organization : Goyal Diagnostics Profile

Referral : MEDIWHEEL



Collected Date & Time : Feb 27, 2023, 09:59 a.m.

Reported Date & Time : Feb 27, 2023, 10:42 a.m.

Sample ID :



230580001

Test Description	Value(s)	Unit(s)	Reference Range
<u>HAEMATOLOGY</u>			
Hemoglobin (HB)	13.7	gm/dl	13.5 - 18.0
Erythrocyte (RBC) Count	4.67	mil/cu.mm	4.7 - 6.0
Packed Cell Volume (PCV)	39.0	%	42 - 52
Mean Cell Volume (MCV)	83.5	FL	78 - 100
Mean Cell Haemoglobin (MCH)	29.3	Pg	27 - 31
Mean Corpuscular Hb Concn. (MCHC)	35.1	g/dl	32 - 36
Red Cell Distribution Width (RDW)	12.9	%	11.5 - 14.0
Total Leucocytes Count (WBC)	4400	Cell/cu.mm	4000 - 10000
Neutrophils	52	%	40 - 80
Lymphocytes	42	%	20 - 40
Monocytes	03	%	2 - 10
Eosinophils	03	%	1-6
Basophils	00	%	0-1
Mean Platelet Volume (MPV)	8.4	fL	7.2 - 11.7
PCT	0.25	%	0.2 - 0.5
Platelet Count	297	10 ³ /ul	150 - 450

END OF REPORT

Dr. Nishi Prasad

MD (Patho)

Patient Name : MR. PIYUSH GARG

Age / Gender : 32 years / Male

Endo ID : 110005

Organization : Goyal Diagnostics Profile

Referral : MEDIWHEEL

Collected Date & Time : Feb 27, 2023, 09:59 a.m.

Reported Date & Time : Feb 27, 2023, 10:44 a.m.

Sample ID :



230580001



Test Description	Value(s)	Unit(s)	Reference Range
<u>BIOCHEMISTRY</u>			
IRON - SERUM	84.1	ug/dL	65 - 175
TOTAL IRON BINDING CAPACITY(TIBC)	398	ug/dL	228 - 428
FERRITIN	15.2	ng/mL	Male:22-322 Female:10-291
Method : Serum CLIA			
TRANSFERRIN SATURATION %	21.13	%	16 - 50
Method : Calculated			

INTERPRETATION

The serum iron test is used to measure the amount of iron that is in transit in the body – the iron that is bound to transferrin in the blood. Along with other tests, it is used to help detect and diagnose iron deficiency or iron overload. Testing may also be used to help differentiate various causes of anemia. The amount of iron present in the blood will vary throughout the day and from day to day. For this reason, serum iron is almost always measured with other iron tests, including ferritin, transferrin, and calculated total iron-binding capacity (TIBC) and transferrin saturation. Serum ferritin appears to be in equilibrium with tissue ferritin and is a good indicator of storage iron in normal subjects and in most disorders. In patients with some hepatocellular diseases, malignancies and inflammatory diseases, serum ferritin is a disproportionately high estimate of storage iron because serum ferritin is an acute phase reactant. In such disorders iron deficiency anemia may exist with a normal serum ferritin conc. In the presence of inflammation, persons with low serum ferritin are likely to respond to iron therapy.

Increased Levels -

Iron overload – Hemochromatosis, Thalassemia & Sideroblastic anemia

-Malignant conditions - Acute myeloblastic & Lymphoblastic leukemia, Hodgkin's disease & Breast carcinoma

-Inflammatory diseases - Pulmonary infections, Osteomyelitis, Chronic UTI, -Rheumatoid arthritis, SLE, burns, Acute & Chronic hepatocellular disease

Dr. Nishi Prasad

MD (Patho)

radiologist & Sonologist

Roopa Goyal

MD (Radio-Diagnosis)

GOYAL
DIAGNOSTICS

4-D ULTRASOUND * COLOUR DOPPLER

SHOP NO. 16-17, 1ST FLOOR SHOPPING CENTRE, OPP. JLN HOSPITAL, AJMER -305 001 PHONE : 2428948

Patient Name : MR. PIYUSH GARG

Age / Gender : 32 years / Male

Endo ID : 110005

Organization : Goyal Diagnostics Profile

Referral : MEDIWHEEL

Collected Date & Time : Feb 27, 2023, 09:59 a.m.

Reported Date & Time : Feb 27, 2023, 10:44 a.m.

Sample ID :



230580001



Test Description	Value(s)	Unit(s)	Reference Range
------------------	----------	---------	-----------------

Decreased Levels
-Iron deficiency anemia

END OF REPORT

Dr. Nishi Prasad
M.D. (Patho)



Scanned with OKEN Scanner

Patient Name : MR. PIYUSH GARG

Age / Gender : 32 years / Male

Endo ID : 110005

Organization : Goyal Diagnostics Profile

Referral : MEDIWHEEL



Collected Date & Time : Feb 27, 2023, 09:59 a.m.

Reported Date & Time : Feb 27, 2023, 10:57 a.m.

Sample ID :



Test Description	Value(s)	Unit(s)	Reference Range
------------------	----------	---------	-----------------

BIOCHEMISTRY

C-Reactive Protein; CRP, SERUM	0.88	mg/L	0.0-6.0
--------------------------------	------	------	---------

Interpretation :

1. Measurement of CRP is useful for the detection and evaluation of infection, tissue injury, inflammatory disorders and associated diseases .
2. High sensitivity CRP (hsCRP) measurements may be used as an independent risk marker for the identification of individual at risk for future cardiovascular disease.
3. Increase in CRP values are non-Specific and should not be interpreted without a complete history.

****END OF REPORT****

Dr. Nishi Prasad

M.D. (Patho.)

SHOP NO. 16-17, 1ST FLOOR SHOPPING CENTRE, OPP. JLN HOSPITAL, AJMER -305 001 PHONE : 2428948

Patient Name : MR. PIYUSH GARG

Age / Gender : 32 years / Male

Endo ID : 110005

Organization : Goyal Diagnostics Profile

Referral : MEDIWHEEL



Collected Date & Time : Feb 27, 2023, 09:59 a.m.

Reported Date & Time : Feb 27, 2023, 10:42 a.m.

Sample ID :



230580001

Test Description	Value(s)	Unit(s)	Reference Range
------------------	----------	---------	-----------------

BIOCHEMISTRY

LIVER FUNCTION TEST

Bilirubin - Total	0.68	gm/dl	0.0 - 1.20
Bilirubin - Direct	0.18	mg/dL	0.00 - 0.30
Bilirubin - Indirect	0.50	mg/dL	0.1 - 1.0
Method : Calculated			
ASPARTATE AMINO TRANSFERASE (SGOT-AST) 28.3		U/L	5.0-40.0
Method : IFCC with Serum			
ALANINE AMINO TRANSFERASE (SGPT-ALT) 23.7		U/L	5.0 - 40.0
Method : IFCC with POD Serum			
Alkaline Phosphatase 47.6		U/L	
Method : IFCC with Serum			
			MALE & FEMALE
			4-15 YEAR: 54-369 U/L
			20-59 YEAR: 42-98 U/L
			>60 YEAR: 53-141 U/L
Total Protein 6.59		g/dL	6.00 - 8.00
Method : Biuret, with Serum			
Albumin 4.03		g/dL	3.40 - 5.50
Method : Tech; BCG with Serum			
Globulin 2.56		g/dL	1.5 - 3.5
Method : Calculated			
A/G Ratio 1.57			1.5 - 2.5
Method : Calculated			

Dr. Nishi Prasad
M.D. (Patho)

Patient Name : MR. PIYUSH GARG

Age / Gender : 32 years / Male

Endo ID : 110005

Organization : Goyal Diagnostics Profile

Referral : MEDIWHEEL

Collected Date & Time : Feb 27, 2023, 09:59 a.m.

Reported Date & Time : Feb 27, 2023, 10:42 a.m.

Sample ID :



Test Description	Value(s)	Unit(s)	Reference Range
------------------	----------	---------	-----------------

END OF REPORT

Dr. Nishi Prasad
M.D. (Patho.)

Patient Name : MR. PIYUSH GARG

Age / Gender : 32 years / Male

Endo ID : 110005

Organization : Goyal Diagnostics Profile

Referral : MEDIWHEEL



Collected Date & Time : Feb 27, 2023, 09:59 a.m.

Reported Date & Time : Feb 27, 2023, 10:50 a.m.

Sample ID :



230580001

Test Description	Value(s)	Unit(s)	Reference Range
------------------	----------	---------	-----------------

BIOCHEMISTRY

Gamma GT

15

U/L

8-61

Method : G-Glutamyl-Carboxy-Nitoanilide

Interpretation

A high GGT level can help rule out bone disease as the cause of an increased ALP level, but if GGT is low or normal, then an increased ALP is more likely due to bone disease. Even small amounts of alcohol within 24 hours of a GGT test may cause a temporary increase in the GGT.

****END OF REPORT****

Dr. Nishi Prasad

M.D. (Patho.)

Pathologist & Sonologist

Roopa Goyal

M.D. (Radio-Diagnosis)

GOYAL
DIAGNOSTICS

4-D ULTRASOUND * COLOUR DOPPLER

SHOP NO. 16-17, 1ST FLOOR SHOPPING CENTRE, OPP. JLN HOSPITAL, AJMER -305 001 PHONE : 2428948

Patient Name : MR. PIYUSH GARG

Age / Gender : 32 years / Male

Endo ID : 110005

Organization : Goyal Diagnostics Profile

Referral : MEDIWHEEL

Collected Date & Time : Feb 27, 2023, 09:59 a.m.

Reported Date & Time : Feb 27, 2023, 10:59 a.m.

Sample ID :



230580001



Test Description	Value(s)	Unit(s)	Reference Range
HAEMATOLOGY			
ESR	15	mm	0 - 20

END OF REPORT

Dr. Nishi Prasad

M.D. (Patho.)



radiologist & Sonologist

Roopa Goyal

MD (Radio-Diagnosis)

GOYAL
DIAGNOSTICS

4-D ULTRASOUND * COLOUR DOPPLER

SHOP NO. 16-17, 1ST FLOOR SHOPPING CENTRE, OPP. JLN HOSPITAL, AJMER -305 001 PHONE : 2428948

Patient Name : MR. PIYUSH GARG

Age / Gender : 32 years / Male

Endo ID : 110005

Organization : Goyal Diagnostics Profile

Referral : MEDIWHEEL

Collected Date & Time : Feb 27, 2023, 09:59 a.m.

Reported Date & Time : Feb 27, 2023, 10:50 a.m.

Sample ID :



230580001



Test Description	Value(s)	Unit(s)	Reference Range
------------------	----------	---------	-----------------

HAEMATOLOGY

BLOOD GROUP ABO AND RHTYPE

'A' POSITIVE

Method : Gel Technique & Tube Agglutination

Medical Remark :

The blood group done is forward blood group only. In case of any discrepancy kindly contact the lab

****END OF REPORT****

Dr. Nishi Prasad

M.D. (Patho)



SHOP NO. 16-17, 1ST FLOOR SHOPPING CENTRE, OPP. JLN HOSPITAL, AJMER -305 001 PHONE : 2428948

Patient Name : MR. PIYUSH GARG
Age / Gender : 32 years / Male
Endo ID : 110005
Organization : Goyal Diagnostics Profile
Referral : MEDIWHEEL



Collected Date & Time : Feb 27, 2023, 09:59 a.m.
Reported Date & Time : Feb 27, 2023, 10:51 a.m.
Sample ID : 
230580001

Test Description	Value(s)	Unit(s)	Reference Range
------------------	----------	---------	-----------------

CLINICAL PATHOLOGY

General Examination

Colour	Pale yellow		Pale Yellow
Transparency (Appearance)	Clear		Clear
Reaction (pH)	Acidic		4.5 - 7.0
Specific gravity	1.020		1.005 - 1.030

Chemical Examination

Urine Protein (Albumin)	NIL		NIL
Urine Glucose (Sugar)	NIL		NIL

Microscopic Examination

Pus cells (WBCs)	2-3	/hpf	0-9
Epithelial cells	4-5	/hpf	0-4
Red blood cells	NIL	/hpf	0-4
Crystals	Absent		Absent
Cast	Absent		Absent
Amorphous deposits	Absent		Absent
Bacteria	Absent		Absent
Yeast cells	Absent		Absent

****END OF REPORT****

Dr. Nishi Prasad
M.D. (Patho)

Patient Name : MR. PIYUSH GARG

Age / Gender : 32 years / Male

Endo ID : 110005

Organization : Goyal Diagnostics Profile

Referral : MEDIWHEEL

Collected Date & Time : Feb 27, 2023, 09:59 a.m.

Reported Date & Time : Feb 27, 2023, 10:42 a.m.

Sample ID :



230580001



Test Description	Value(s)	Unit(s)	Reference Range
BIOCHEMISTRY			
Glucose fasting Method : Fluoride Plasma-F, Hexokinase	107.8	mg/dL	70.0-110.0

END OF REPORT

Dr. Nishi Prasad

M.D. (Patho)

SHOP NO. 16-17, 1ST FLOOR SHOPPING CENTRE, OPP. JLN HOSPITAL, AJMER -305 001 PHONE : 2428948

Patient Name : MR. PIYUSH GARG

Age / Gender : 32 years / Male

Endo ID : 110005

Organization : Goyal Diagnostics Profile

Referral : MEDIWHEEL

Collected Date & Time : Feb 27, 2023, 01:58 p.m.

Reported Date & Time : Feb 27, 2023, 03:06 p.m.

Sample ID :



230580087



Test Description	Value(s)	Unit(s)	Reference Range
<u>BIOCHEMISTRY</u>			
Blood Glucose-Post Prandial Method : Hexokinase	130.8	mg/dL	70 - 140

****END OF REPORT****

Dr. Nishi Prasad
M.D. (Patho.)

