

If the examinee is suffering from an acute life threatening situation, you may be obliged to disclose the result of the medical examination to the examinee.

1. Name of the examinee	: Mr./Mrs./Ms. <b>SREETHAMOL PS</b>
2. Mark of Identification	: (Mole/Scar/any other (specify location)):
3. Age/Date of Birth	: <b>A 2 Y Y - 29.05.81</b> Gender: <b>F/M Female</b>
4. Photo ID Checked	: (Passport/Election Card/PAN Card/Driving Licence/Company ID)

### PHYSICAL DETAILS:

a. Height <b>163</b> (cms)	b. Weight <b>54</b> (Kgs)	c. Girth of Abdomen <b>82</b> (cms)
d. Pulse Rate <b>70</b> (/Min)	e. Blood Pressure:	Systolic <b>110</b> Diastolic <b>80</b>
	1 <sup>st</sup> Reading	
	2 <sup>nd</sup> Reading	

### FAMILY HISTORY:

Relation	Age if Living	Health Status	If deceased, age at the time and cause
Father	<b>69</b>	<b>good health</b>	
Mother	<b>65</b>	<b>" "</b>	
Brother(s)	<b>38, 32</b>	<b>" "</b>	
Sister(s)			

### HABITS & ADDICTIONS: Does the examinee consume any of the following?

Tobacco in any form	Sedative	Alcohol
<b>—</b>	<b>—</b>	<b>—</b>

### PERSONAL HISTORY

- |   |   |
|---|---|
| a. Are you presently in good health and entirely free from any mental or Physical impairment or deformity. If No, please attach details. <b>Y/N</b> | c. During the last 5 years have you been medically examined, received any advice or treatment or admitted to any hospital? <b>Y/N</b> |
| b. Have you undergone/been advised any surgical procedure? <b>N/N</b>   | d. Have you lost or gained weight in past 12 months? <b>Y/N</b>   |

### Have you ever suffered from any of the following?

- |  |   |
|--|---|
| • Psychological Disorders or any kind of disorders of the Nervous System? <b>Y/N</b> | • Any disorder of Gastrointestinal System? <b>Y/N</b>                               |
| • Any disorders of Respiratory system? <b>Y/N</b>                                    | • Unexplained recurrent or persistent fever, and/or weight loss <b>Y/N</b>          |
| • Any Cardiac or Circulatory Disorders? <b>Y/N</b>                                   | • Have you been tested for HIV/HBsAg / HCV before? If yes attach reports <b>Y/N</b> |
| • Enlarged glands or any form of Cancer/Tumour? <b>Y/N</b>                           | • Are you presently taking medication of any kind? <b>Y/N</b>                       |
| • Any Musculoskeletal disorder? <b>Y/N</b>   |   |

• Any disorders of Urinary System?

~~Y/N~~

• Any disorder of the Eyes, Ears, Nose, Throat or Mouth & Skin

~~Y/N~~

#### FOR FEMALE CANDIDATES ONLY

a. Is there any history of diseases of breast/genital organs?

Y/N

d. Do you have any history of miscarriage/abortion or MTP

Y/N

b. Is there any history of abnormal PAP Smear/Mammogram/USG of Pelvis or any other tests? (If yes attach reports)

Y/N

e. For Parous Women, were there any complication during pregnancy such as gestational diabetes, hypertension etc

Y/N

c. Do you suspect any disease of Uterus, Cervix or Ovaries?

Y/N

f. Are you now pregnant? If yes, how many months?

Y/N

#### CONFIDENTIAL COMMENTS FROM MEDICAL EXAMINER

➤ Was the examinee co-operative?

Y/N

➤ Is there anything about the examinee's health, lifestyle that might affect him/her in the near future with regard to his/her job?

Y/N

➤ Are there any points on which you suggest further information be obtained?

Y/N

➤ Based on your clinical impression, please provide your suggestions and recommendations below;

Medical consult

➤ Do you think he/she is **MEDICALLY FIT** or UNFIT for employment.

FIT

#### MEDICAL EXAMINER'S DECLARATION

I hereby confirm that I have examined the above individual after verification of his/her identity and the findings stated above are true and correct to the best of my knowledge.

Name & Signature of the Medical Examiner

Seal of Medical Examiner

Dr. GEORGE THOMAS  
MD, FCSI, FIAE  
MEDICAL EXAMINER  
Reg: 36614

Name & Seal of DDRC SRL Branch

Date & Time



14/11/2023

**DDRC agilus Pathlabs Limited.**

Corp. Office : Express House, Second Floor, Opp. Pothys Silks, Banerjee Road, Kaloor -682017

Contact :- 93334 93334, Web :- www.ddrcagilus.com Email :- info.ddrc@agilus.in



भारत सरकार  
Government of India

भारतीय विशिष्ट पहचान प्राधिकरण  
Unique Identification Authority of India

Enrollment No.: 2003/34744/08795

To  
Sreethamol P S  
SUNIL BHAVANAM,  
POOCHACKAL P.O. CHERTHALA,  
VTC, Panavally,  
PO, Panavally Ed,  
Sub District, Chertthala, District, Alappuzha,  
State, Kerala,  
PIN Code: 688526,  
Mobile: 8089180121

121413730



NG214137392F1



आपका आधार क्रमांक / Your Aadhaar No. :

**9618 2038 5943**

मेरा आधार, मेरी पहचान



भारत सरकार  
Government of India



Issue Date: 15/08/2013



Sreethamol P S  
DOB : 29/05/1981  
Female

*Sreethamol P S*

9618 2038 5943

मेरा आधार, मेरी पहचान





Date... 11/11/23.

OPHTHALMOLOGY REPORT

This is to certify that I have examined

Mr / Ms : Sreethamal P.S Aged 42 and his / her

visual standards is as follows :

Visual Acuity:

R: 6/6

For far vision

L: 6/6

R: N8

For near vision

L: N8

IPg { N6  
N6

Color Vision : Normal

.....

*[Signature]*

CIYA MARY P ROCKY

(Optometrist)



NAME	MRS SREETHAMOL P S	AGE	42 YRS
SEX	FEMALE	DATE	November 11, 2023
REFERRAL	MEDIWHEEL	ACC NO	4126WK003680

### USG ABDOMEN AND PELVIS

LIVER	Measures ~ 13 cm. Normal echotexture. Smooth margins and no obvious focal lesion within. No IHBR dilatation. Portal vein normal in caliber.
GB	Partially contracted.
SPLEEN	Measures ~ 8.4 cm, normal to visualized extent. Splenic vein normal.
PANCREAS	Normal to visualized extent. PD is not dilated.
KIDNEYS	RK: 9.8 x 4.5 cm, appears normal in size and echotexture. LK: 9.5 x 5 cm, appears normal in size and echotexture. No focal lesion / calculus within. Maintained corticomedullary differentiation and normal parenchymal thickness. No hydroureteronephrosis.
BLADDER	Normal wall caliber, no internal echoes/calculus within.
UTERUS	Retroflexed, normal in size [ 7.5 x 4.5 x 5.5 cm] Tiny posterior wall intramural/submucosal fibroids are seen, largest measuring 8 x 5 mm in posterior wall. ET - 7.9 mm.
OVARIES	RT OV: 2.5 x 1.6 x 1.9 cm [volume ~ 4.5 cc]. LT OV: 2.4 x 1.6 x 1.9 cm [volume ~ 4.2 cc].
NODES/FLUID	Mild free fluid is seen in POD.
BOWEL	Visualized bowel loops appear normal.
IMPRESSION	<p>↓ <b>Seedling uterine fibroids.</b></p>

Kindly correlate clinically.

  
 Dr. NAVNEET KAUR MBBS . MD  
 Consultant Radiologist

**Thank you for referral. Your feedback will be appreciated.**







NAME	MRS SREETHAMOL P S	AGE	42 YRS
SEX	FEMALE	DATE	November 11, 2023
REFERRAL	MEDIWHEEL	ACC NO	4126WK003680

### MAMMOGRAPHY

**Technique:** Bilateral MLO and CC views

**Clinical details:** Screening mammography.

**Findings:**

- Both breasts show ACR type C composition.
- Breast parenchymal architecture is preserved.
- Few discrete round calcifications seen in both breasts.
- The skin, nipple-areola complex and retro-areolar zone are normal.
- The retro-mammary clear zone and underlying pectoralis muscle appear normal

### ULTRASOUND SCREENING:

#### **RIGHT BREAST**

- Prominent echogenic fibroglandular parenchyma is seen with multiple cysts, largest measuring 4.9 x 2.5 mm at 9 o' clock location 2 cm away from the nipple. Some of the cysts show wall calcifications within.
- Mild retro-areolar ductal prominence is seen ( maximum caliber measures 2.4 mm)
- Nipple & areola normal.
- No evidence of axillary lymphadenopathy

#### **LEFT BREAST**

- Prominent echogenic fibroglandular parenchyma is seen with multiple cysts, largest measuring 6.1 x 4.2 mm at 12 o' clock location 1 cm away from the nipple. Some of the cysts show wall calcifications within.
- Mild retro-areolar ductal prominence is seen ( maximum caliber measures 2.6 mm)
- Nipple & areola normal.
- No evidence of axillary lymphadenopathy

### IMPRESSION:

- ⚡ *Bilateral fibrocystic disease (BIRADS II).*
- ⚡ *Some of the cysts showing wall calcifications (mildly complex cysts) - BIRADS III*
- ⚡ *Minimal retroareolar ductal prominence (BIRADS II)*



*Navneet*  
**Dr. NAVNEET KAUR MBBS . MD**  
 Consultant Radiologist

### ACR BIRADS Category

<b>0</b>	More information is needed to give a final mammogram report
<b>I</b>	Your mammogram is normal.
<b>II</b>	Your mammogram shows only minor abnormalities that are not suspicious for cancer. No additional testing is needed.
<b>III</b>	Your mammogram shows minor abnormalities that are probably benign. The radiologist may recommend follow-up testing to make sure the suspicious area has not changed.
<b>IV</b>	Your mammogram shows a suspicious change, and a biopsy should probably be performed.
<b>V</b>	Your mammogram shows a worrisome change. A biopsy is strongly recommended.
<b>VI</b>	Known biopsy - proven malignancy; Surgical excision when clinically appropriate.

**For Emergency Call: 9496005127. Thanks for referral, Your feedback will be appreciated.**

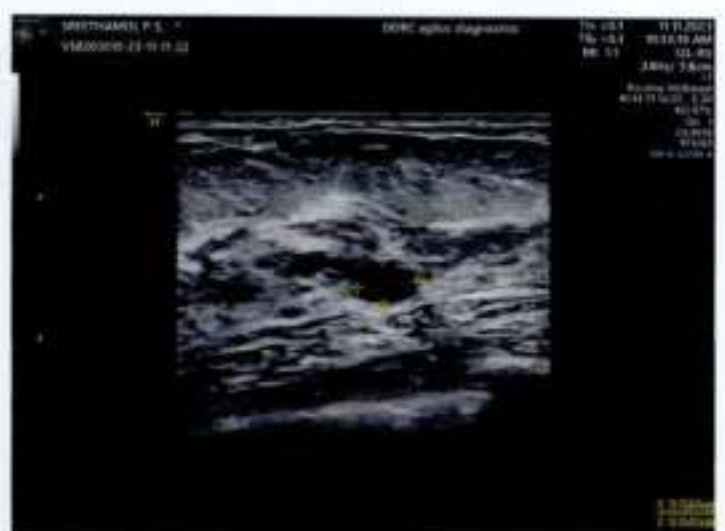
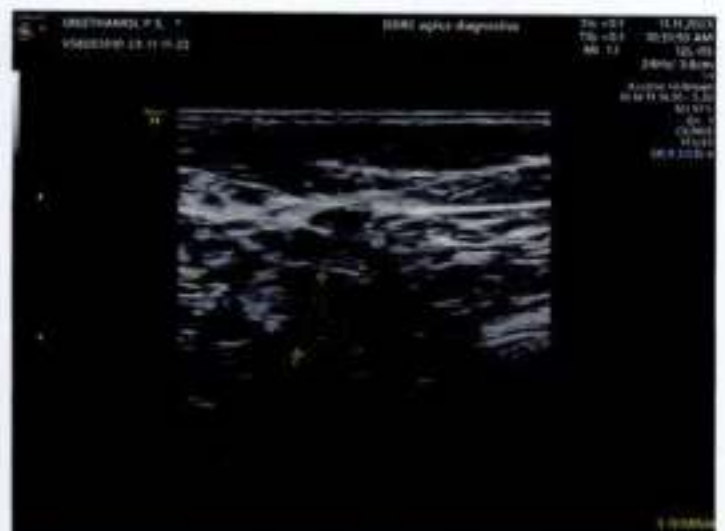
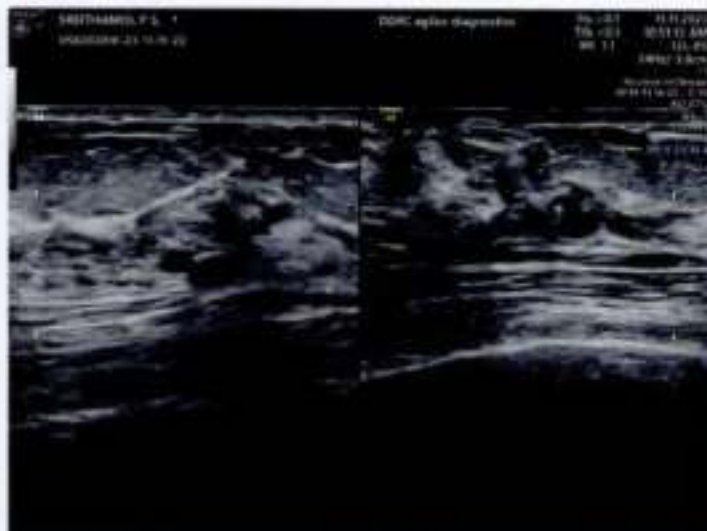
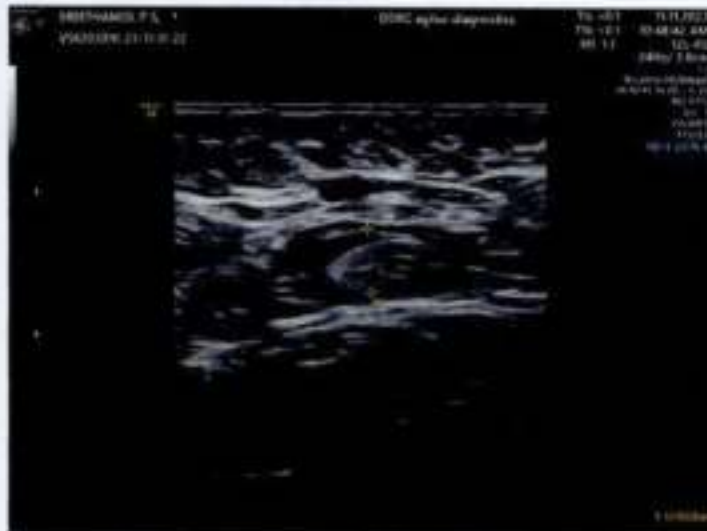



NAME: MRS SREETHAMOL P S	STUDY DATE: 11.11.2023
AGE / SEX : 42 YRS / F	REPORTING DATE: 11.11.2023
REF. DR : MEDIWHEEL ARCOFEMI	ACC NO: 4126WK003680

### X - RAY - CHEST PA VIEW

- Both the lung fields are clear.
- B/L hila and mediastinal shadows are normal.
- Cardiac silhouette appears normal.
- Cardio - thoracic ratio is normal.
- Bilateral CP angles and domes of diaphragm appear normal.

**IMPRESSION: NORMAL STUDY.**

**Kindly correlate clinically**



**Dr. NAVNEET KAUR, MBBS, MD**  
**Consultant Radiologist.**



This is to certify that I have examined

MR / MS SREETHANOL PS aged 42 and

his / her oral findings are as follows

D - Decay

M - Missing

F - Filling

					M			F							
8	7	6	5	4	3	2	1	1	2	3	4	5	6	7	8
8	7	6	5	4	3	2	1	1	2	3	4	5	6	7	8
M.															

Oral hygiene status : Good / Fair / Poor

Calculus / Stains : Stains.

Any other findings :

Take IOPA 3/ region,  
To check for Impacted 3/.  
Adv. Scaling.

Date : 11/11/23.

Dr. K C Jose



For  
**KALARICKAL DENTAL CARE**



ID: 003680  
SREETHAMOL P S  
Female 42 Years

*R R*  
~~Signature~~

11-11-2023 10:08:43 AM  
HR : 63 bpm  
P : 91 ms  
PR : 128 ms  
QRS : 77 ms  
QT/QTc : 407/418 ms  
PQRST : 33/52/45 °  
RV5/SV1 : 1.053/0.465 mV

Diagnosis Information:

*Within normal limits*

Technician : AIMY  
Ref-Phys : MEDIWHEEL  
Report Confirmed by:

*Signature*  
Dr. GEORGE THOMAS  
MD, FCSI, FIAE  
CARDIOLOGIST  
Reg-86614

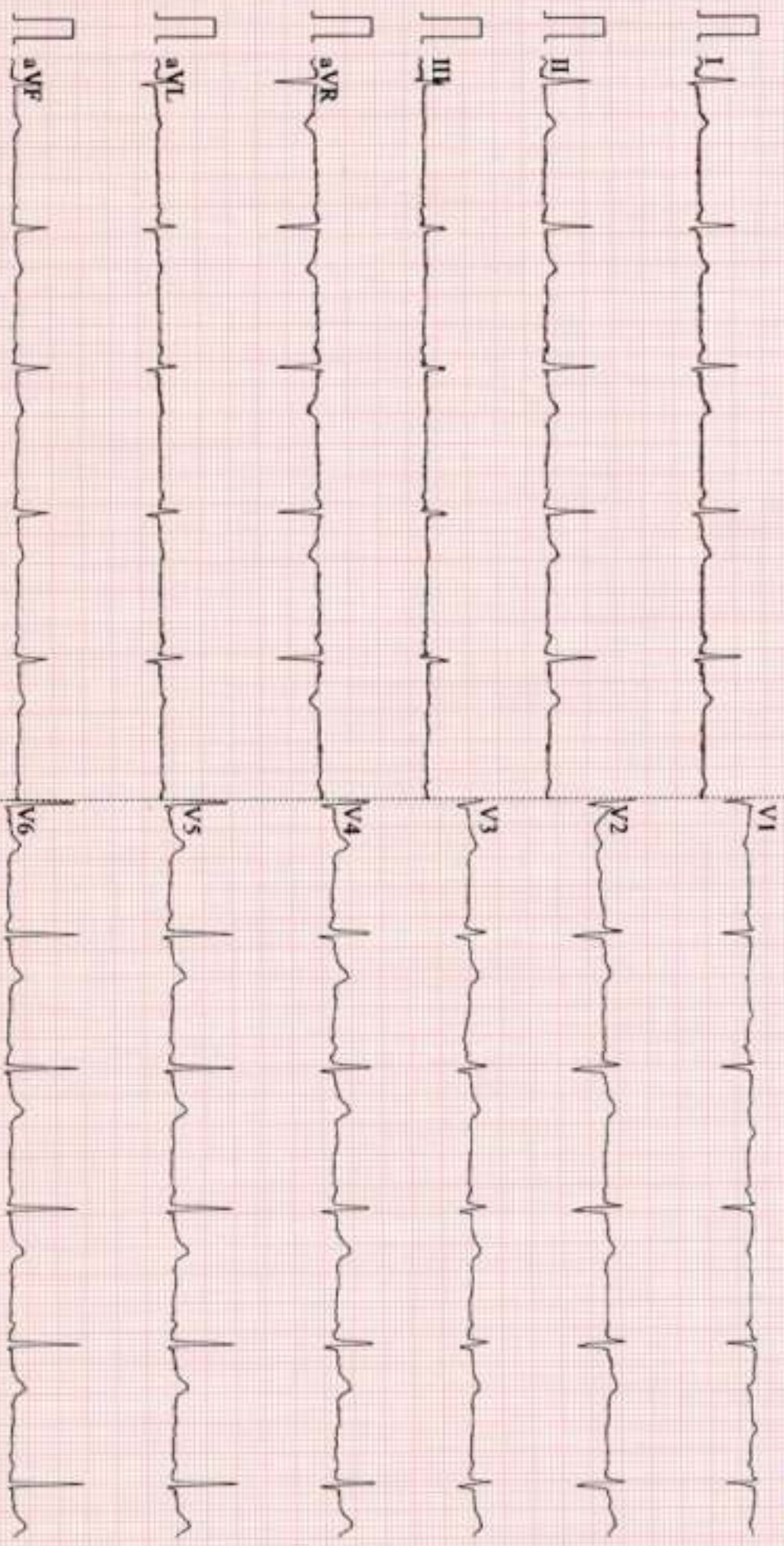



SREETHAMOL P S (42 F)

DDRC agilus DIAGNOSTICS P NAGAR

ID: WK003680

Date: 11-Nov-23

Exec Time : 0 m 0 s

Stage Time : 1 m 18 s HR: 86 bpm

Test Report

Protocol: Bruce

Stage: Supine

Speed: 0 mph

Grade: 0 %

(THR: 151 bpm)

E.P.: 120 / 70

ST Level (mm) ST Slope (mV/s)

ST Level (mm) ST Slope (mV/s)

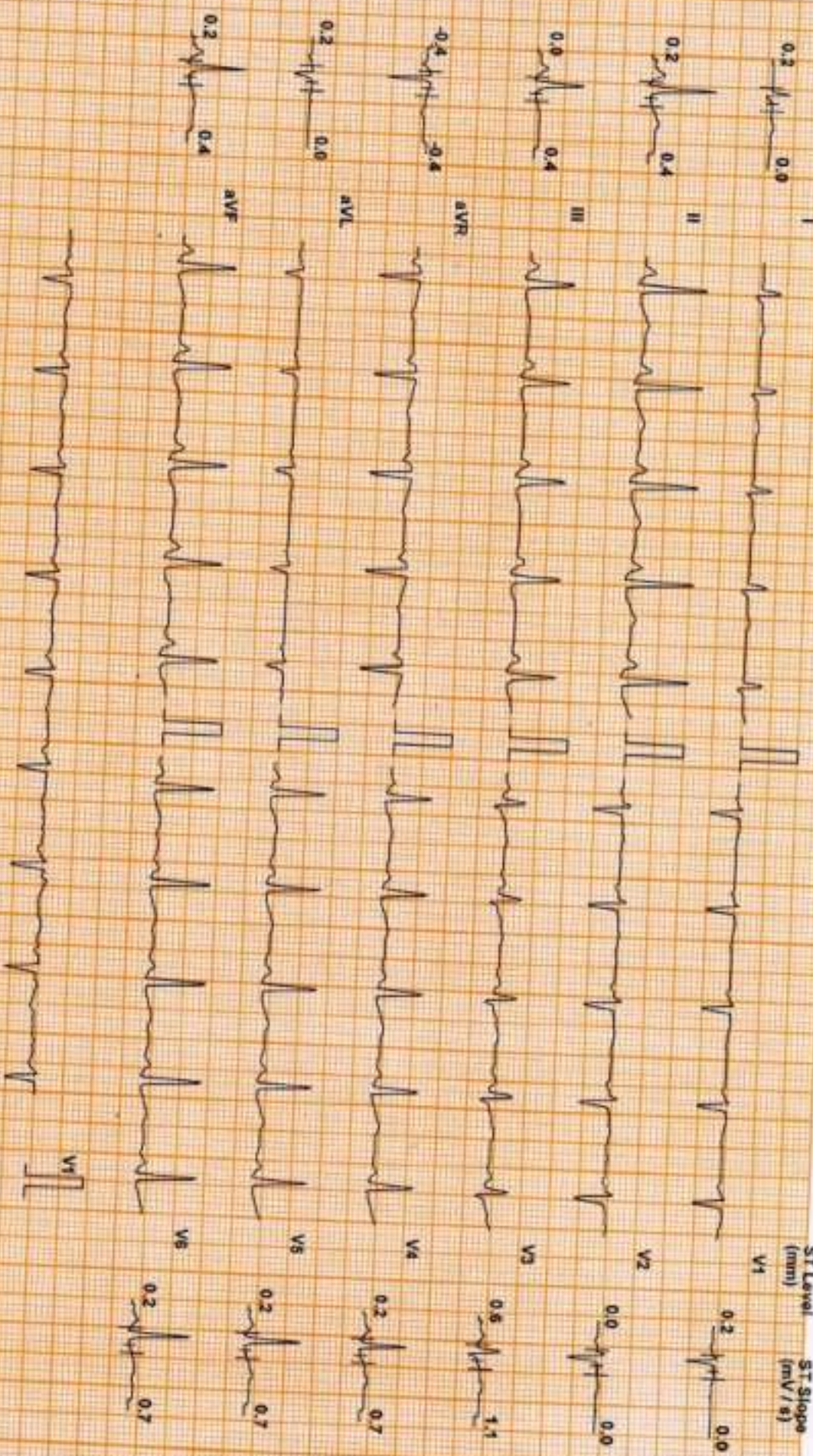

Chart Speed: 25 mm/sec  
Scanner Speed: V4.7

Filter: 35 Hz

Main: Filtr: ON

Amp: 10 mm

60 - R - 50 ms

J - R - 50 ms

Print J - J + 40 ms

Linked Median



SREETHAMOL P S (42 F)

Protocol: Bruce

DDRC agilus DIAGNOSTICS P NAGAR

ID: WK003680

Date: 11-Nov-23

Exec Time : 0 m 0 s Stage Time : 0 m 17 s HR: 94 bpm

Stage: Standing

Speed: 0 mph

Grade: 0%

(THR: 151 bpm)

B.P. 120 / 70

Test Report

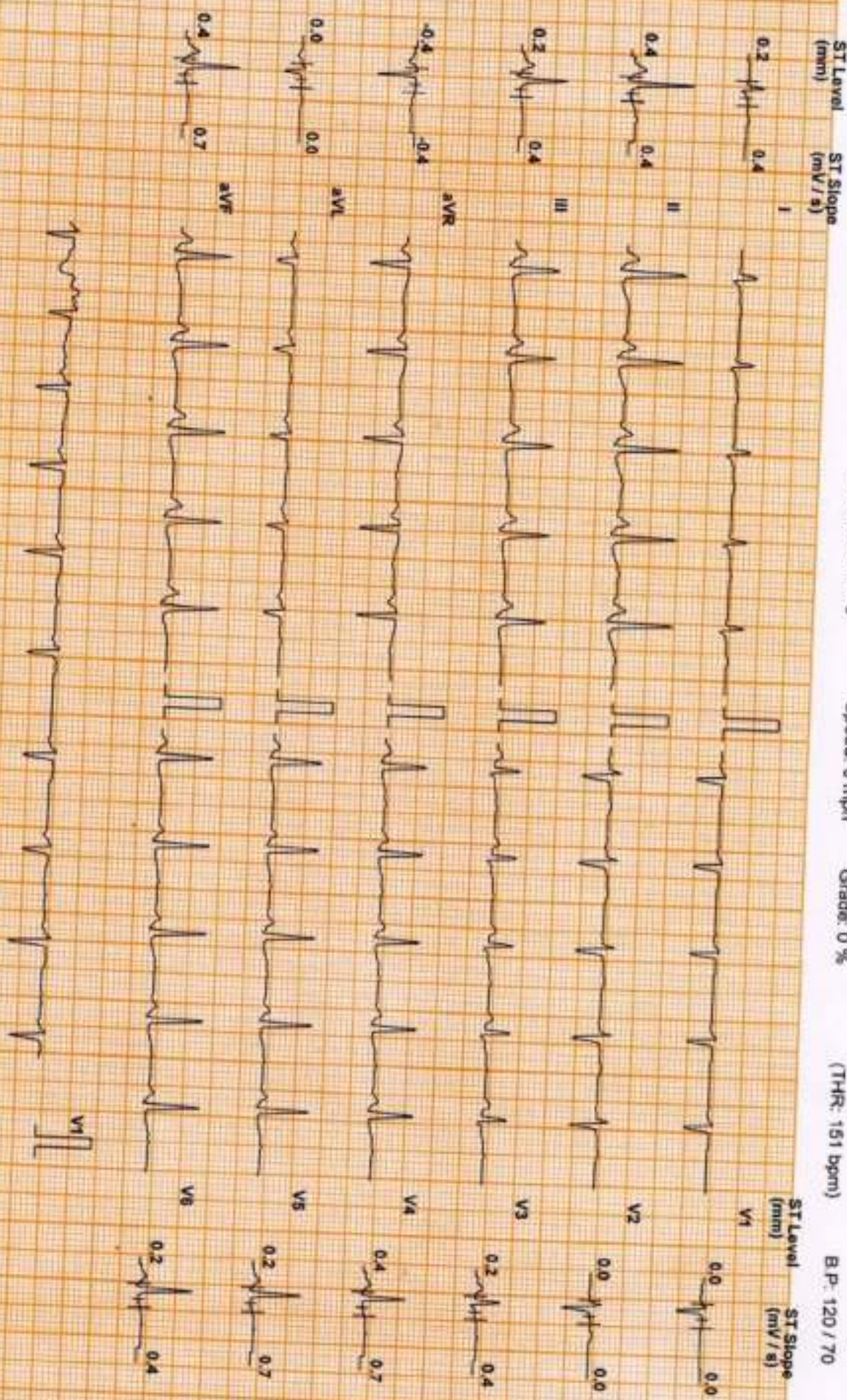

Chart Speed: 25 mm/sec  
Scale: Standard V4

Filter: 35 Hz

Main Filter: ON

Amp: 10 mm

Imp: R: 60 ms

L: R: 40 ms

Post: L: 30 ms

Linked Median



SREETHAMOL P S (42 F)

Protocol: Bruce

DDRC agilus DIAGNOSTICS P NAGAR

Test Report

ID: WK003690

Date: 11-Nov-23

Exec Time : 2 m 54 s Stage Time : 2 m 54 s HR: 133 bpm

Stage: 1

Speed: 1.7 mph Grade: 10 %

(THR: 151 bpm)

B.P: 120 / 70

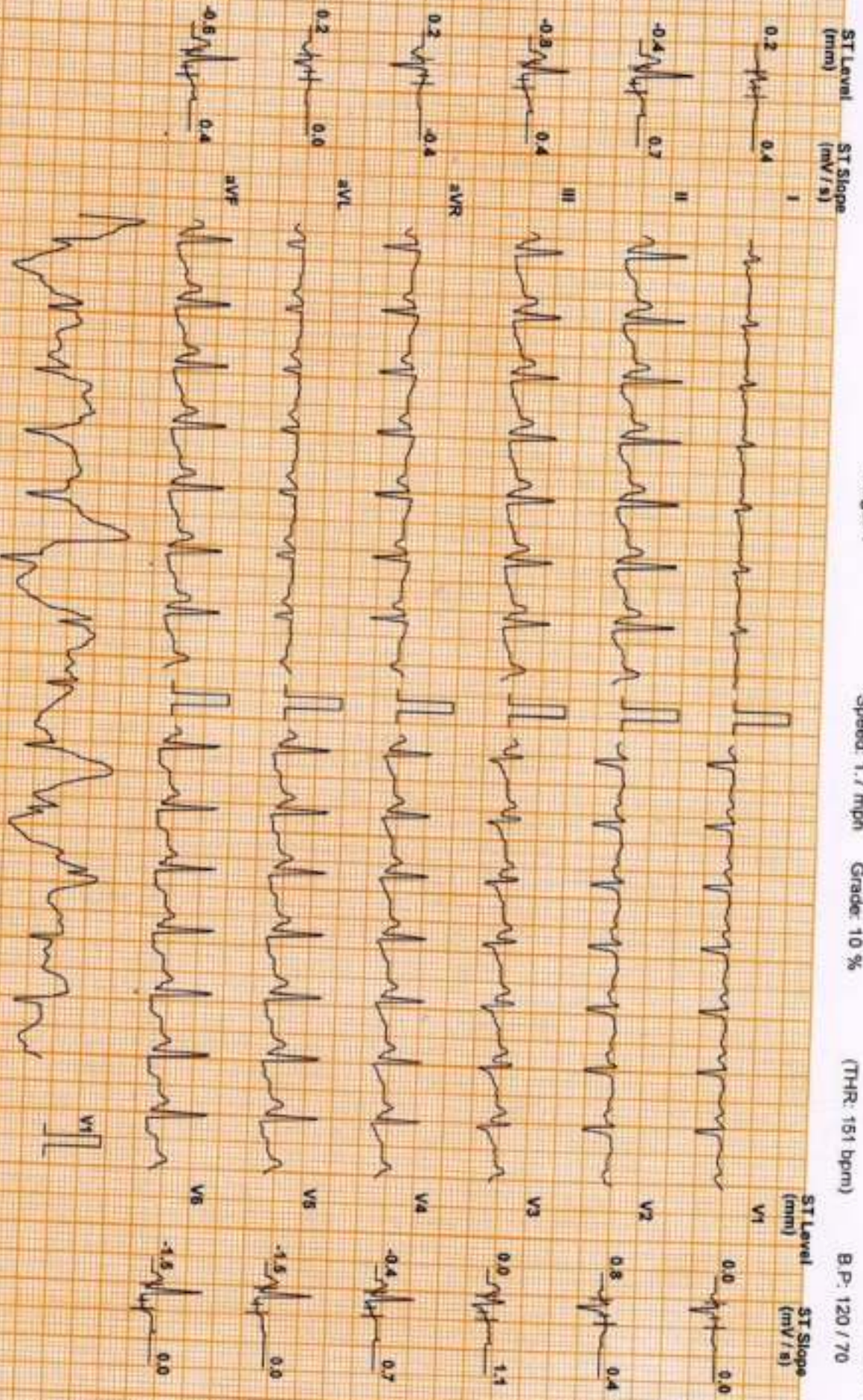

Chart Speed 25 mm/sec  
Schler-Spanchen V4.7

Filter: 35 Hz

Main Filter ON

Amp: 10 mm

Imp: R: 50 mm

J: R: 60 mm

Post J: J + 60 mm

Linked Median



SREETHAMOL P S (42 F)

DDRC agilus DIAGNOSTICS P NAGAR

ID: WK003680

Date: 11-Nov-23

Exec Time : 5 m 54 s

Stage Time : 2 m 54 s

HR: 158 bpm

Protocol: Bruce

Stage: 2

Speed: 2.5 mph

Grade: 12 %

(THR: 151 bpm)

B.P.: 130 / 70

ST Level (mm) ST Slope (mV/s)

ST Level (mm) ST Slope (mV/s)

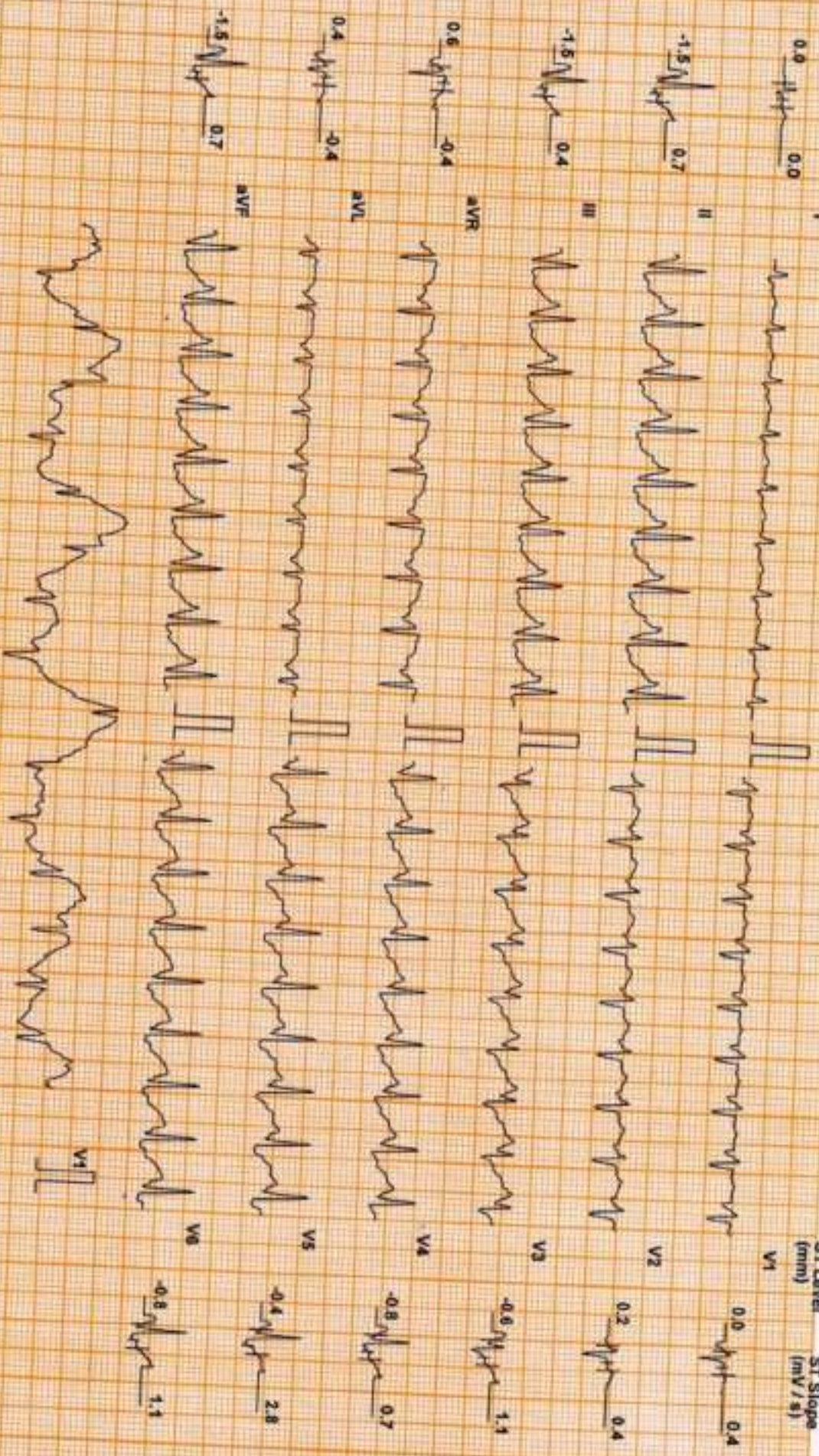

Chart Speed: 25 mm/sec  
Scholar System V4.7

Filter: 35 Hz

Mains Filtr: ON

Amp: 10 mm

P<sub>12</sub> = R - 60 ms

P<sub>13</sub> = R + 60 ms

P<sub>14</sub> = J + 90 ms

Linked Median



SREETHAMOL P S (42 F)

DDRC agilus DIAGNOSTICS P NAGAR

ID: WK003680

Date: 11-Nov-23

Exec Time : 6 m 34 s Stage Time : 0 m 34 s HR: 170 bpm

Protocol: Bruce

Stage: Peak Ex

Speed: 3.4 mph

Grade: 14 %

(THR: 151 bpm)

B.P: 140 / 70

Test Report

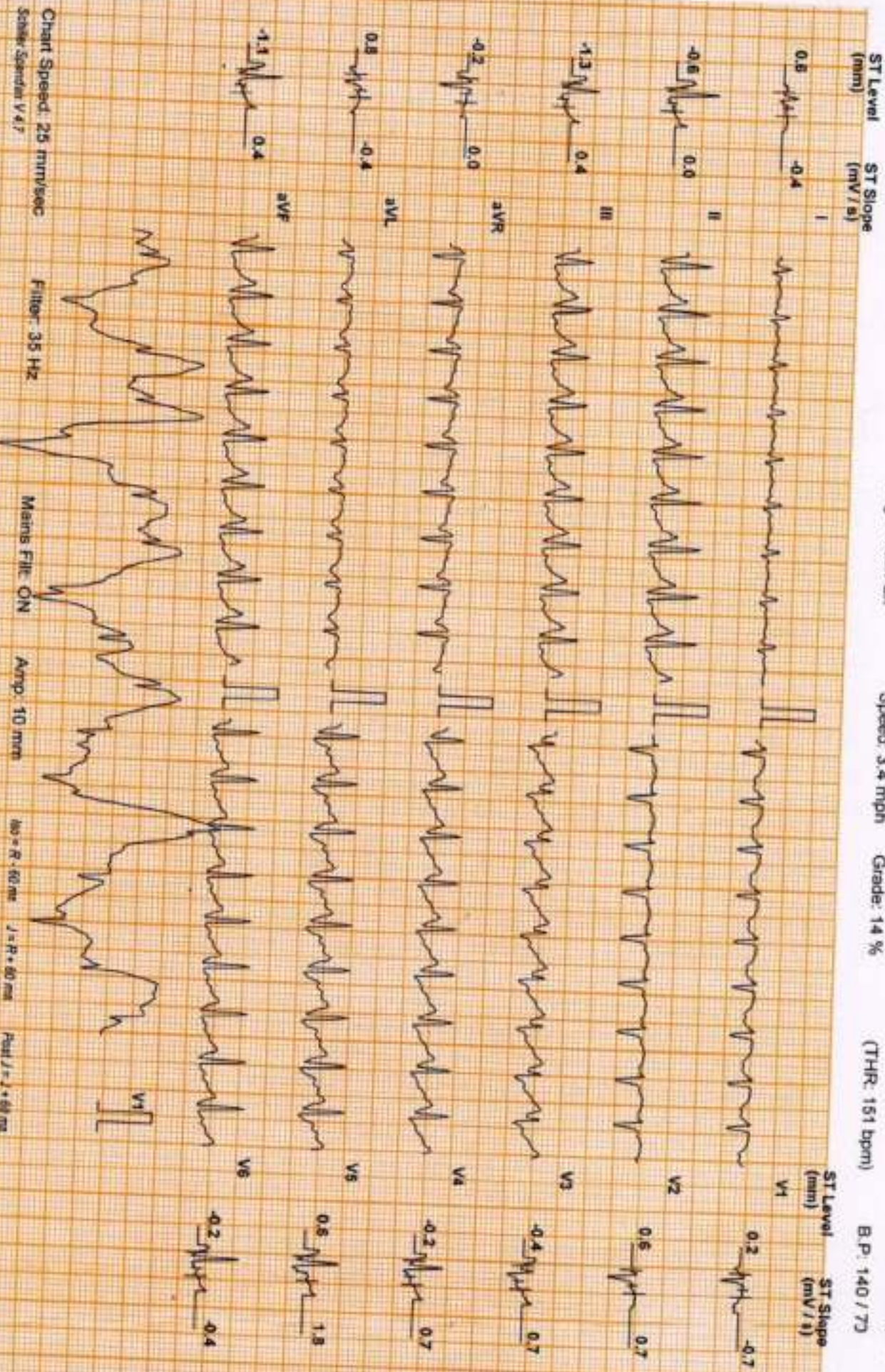

Chart Speed: 25 mm/sec  
Scale: Standard V 4.7

Filter: 35 Hz

Main: Filtr. ON

Amp: 10 mm

40 = R - 60 ms

J = R + 60 ms

Post J = J + 60 ms

Linked Median



SREETHAMOL P S (42 F)

DDRRC agilis DIAGNOSTICS P NAGAR

ID: WK003680

Date: 11-Nov-23

Exec Time : 6 m 40 s Stage Time : 0 m 54 s HR: 119 bpm

Test Report

Protocol: Bruce

Stage: Recovery(1)

Speed: 1 mph

Grade: 0%

(THR: 151 bpm)

B.P: 150 / 70

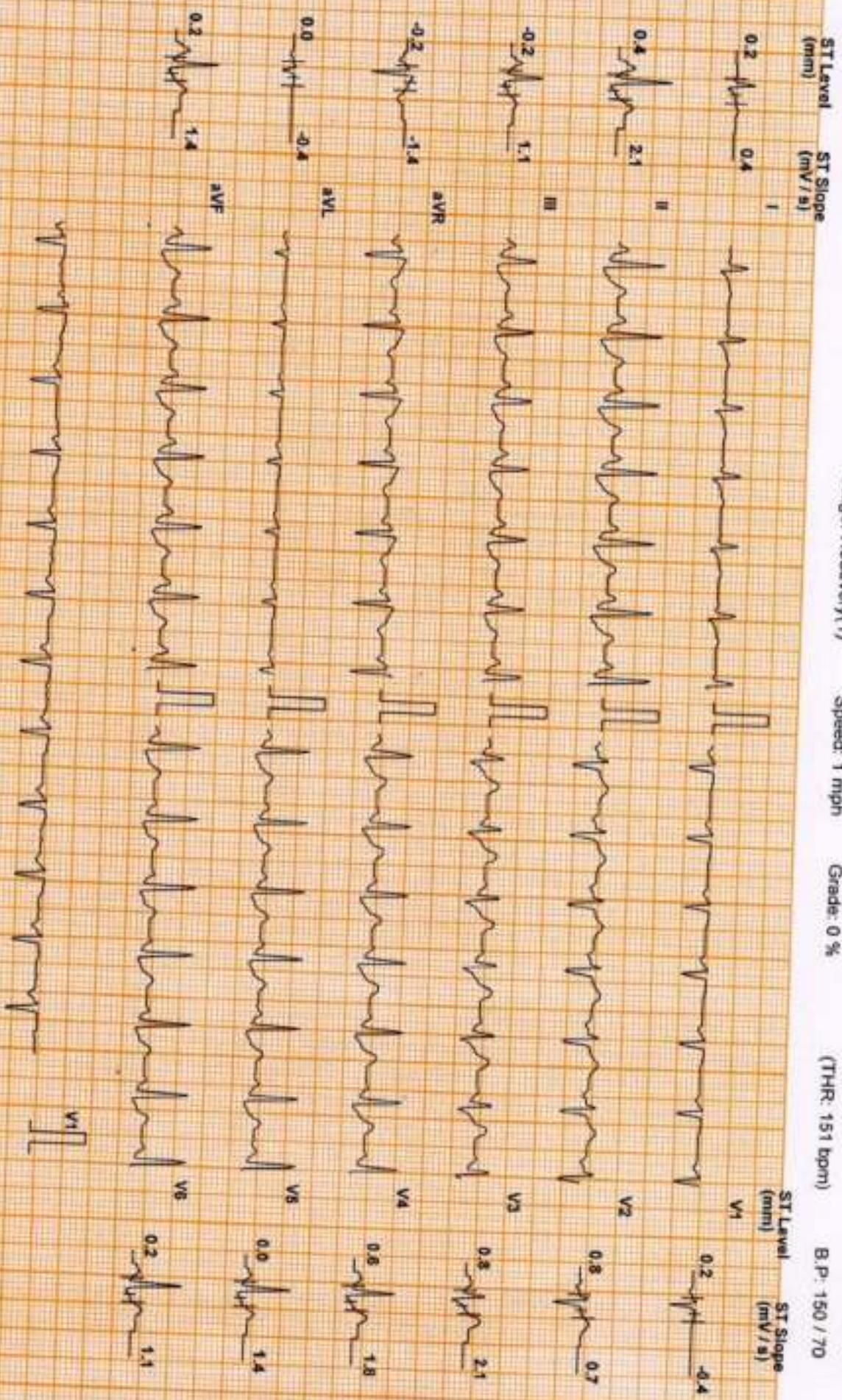

Chart Speed: 25 mm/sec  
Scale: Standard V4.7

Filter: 35 Hz

Main Filter: ON

Arrg: 10 mm

100 = R: 60 ms

J = R + 60 ms

Post J = J + 60 ms

Linked Median



SREETHAMOL P S (42 F)

Protocol: Bruce

DDRC agilus DIAGNOSTICS P NAGAR

ID: WK003690

Date: 11-Nov-23

Exec Time : 6 m 40 s Stage Time : 0 m 54 s HR: 104 bpm

Test Report

Stage: Recovery(2)

Speed: 0 mph

Grade: 0 %

(THR: 151 bpm)

B.P: 140 / 70

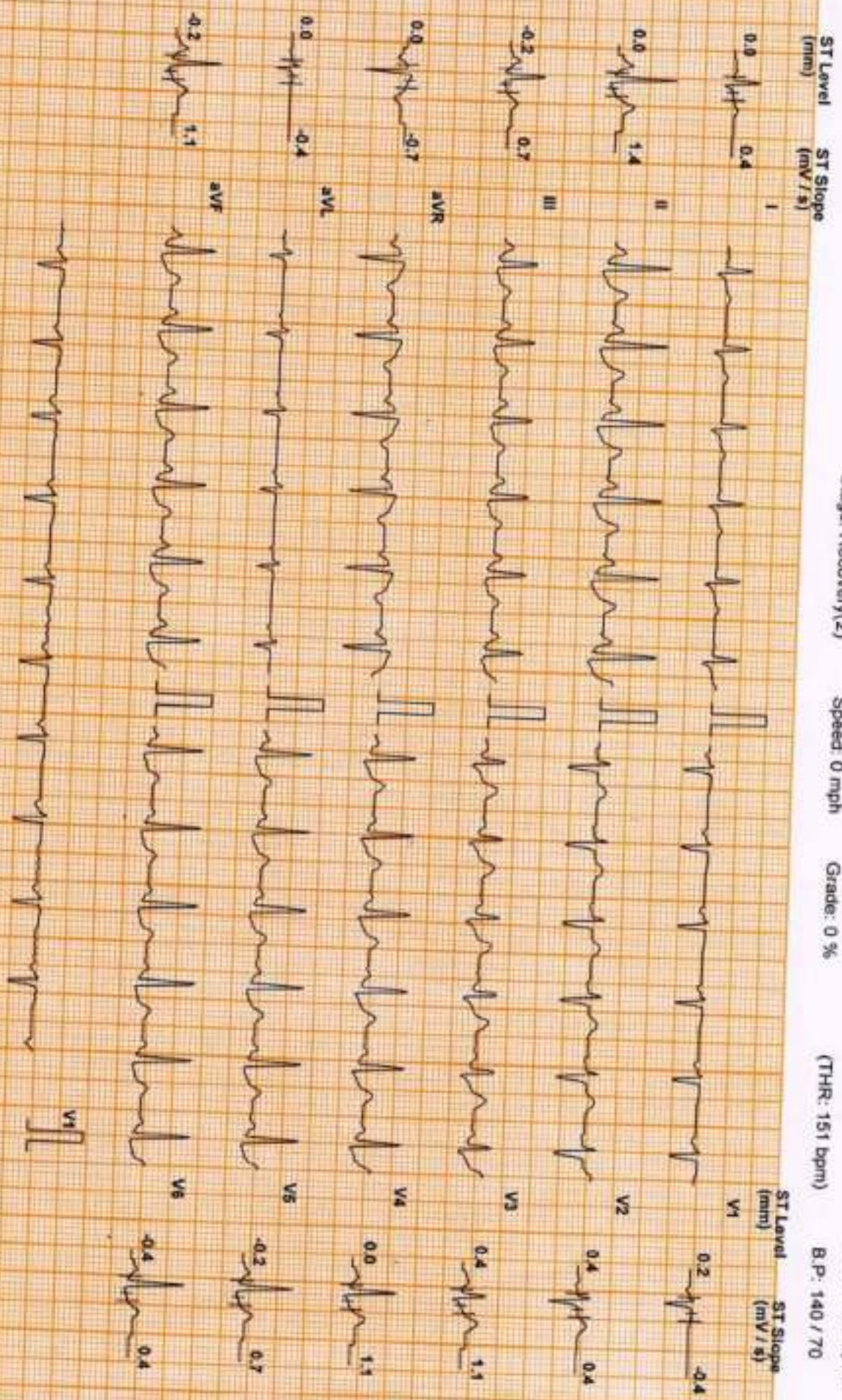

Chart Speed: 25 mm/sec  
Schler Standard V4r

Filter: 35 Hz

Main Filter: ON

Amp: 10 mm

RR - 60 ms

J - R + 60 ms

Padd J = J + 60 ms

Linked Median



SREETHAMOL P S (42 F)

DDRC agilius DIAGNOSTICS P NAGAR

ID: WK003680

Date: 11-Nov-23

Exec Time : 6 m 40 s Stage Time : 0 m 54 s

Test Report

Protocol: Bruce

Stage: Recovery(3)

Speed: 0 mph

Grade: 0 %

(THR: 151 bpm)

B.P.: 130 / 70

ST Level (mm) ST Slope (mV / s)

ST Level (mm) ST Slope (mV / s)

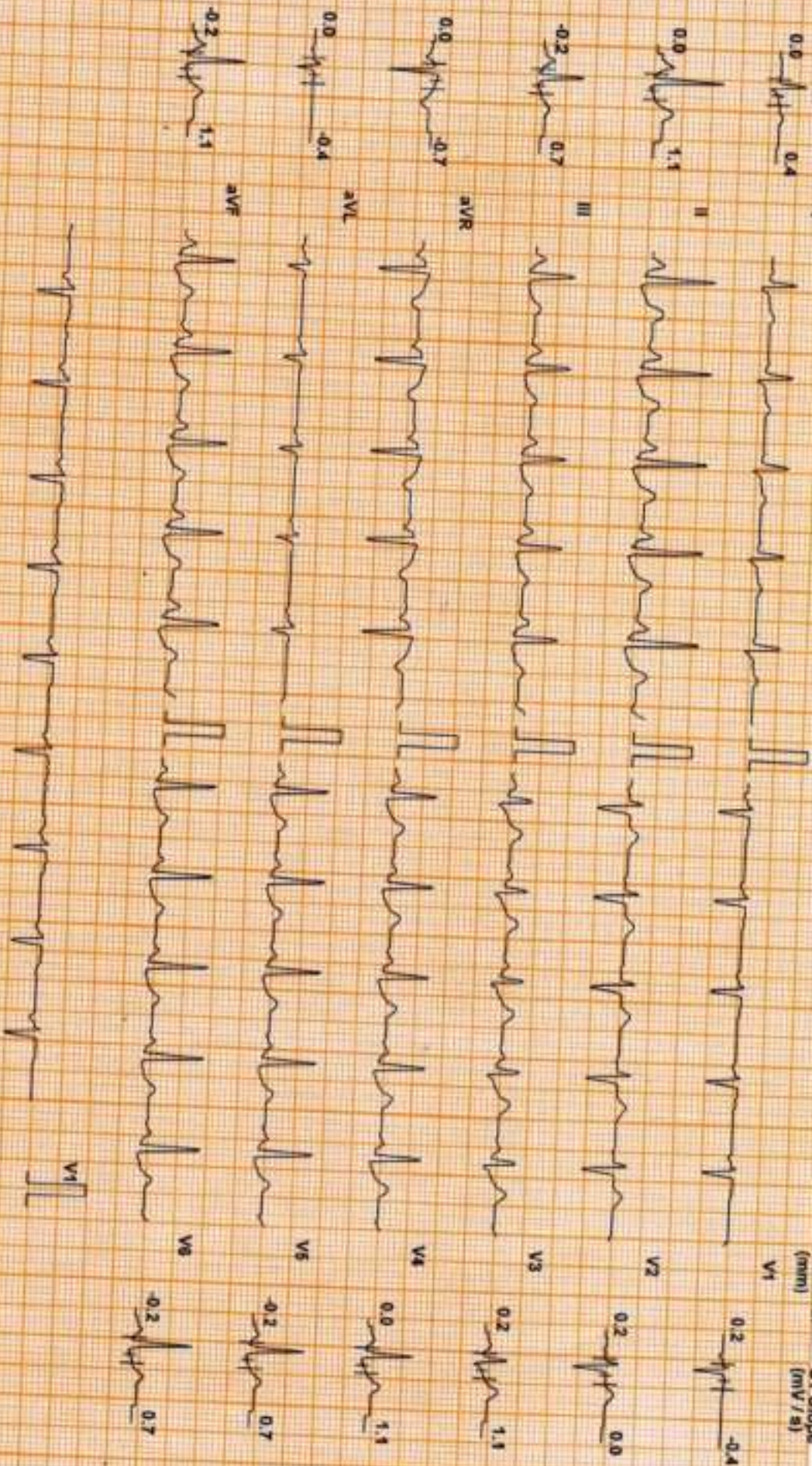

Chart Speed: 25 mm/sec  
Scale: Standard V47

Filter: 35 Hz

Main: Fil: ON

Art: 10 mm

Sec: R: 50 mm

J: R: 50 mm

Post J: J: 50 mm

Linked Median



SREETHAMOL P S (42 F)

Protocol: Bruce

DDRC agilus DIAGNOSTICS P NAGAR

ID: WK003680

Date: 11-Nov-23

Exec Time : 6 m 40 s

Stage Time : 0 m 54 s HR: 94 bpm

Test Report

Stage: Recovery(4)

Speed: 0 mph

Grade: 0 %

(THR: 151 bpm)

B.P: 130 / 70

ST Level (mm) ST Slope (mV/s)

ST Level (mm) ST Slope (mV/s)

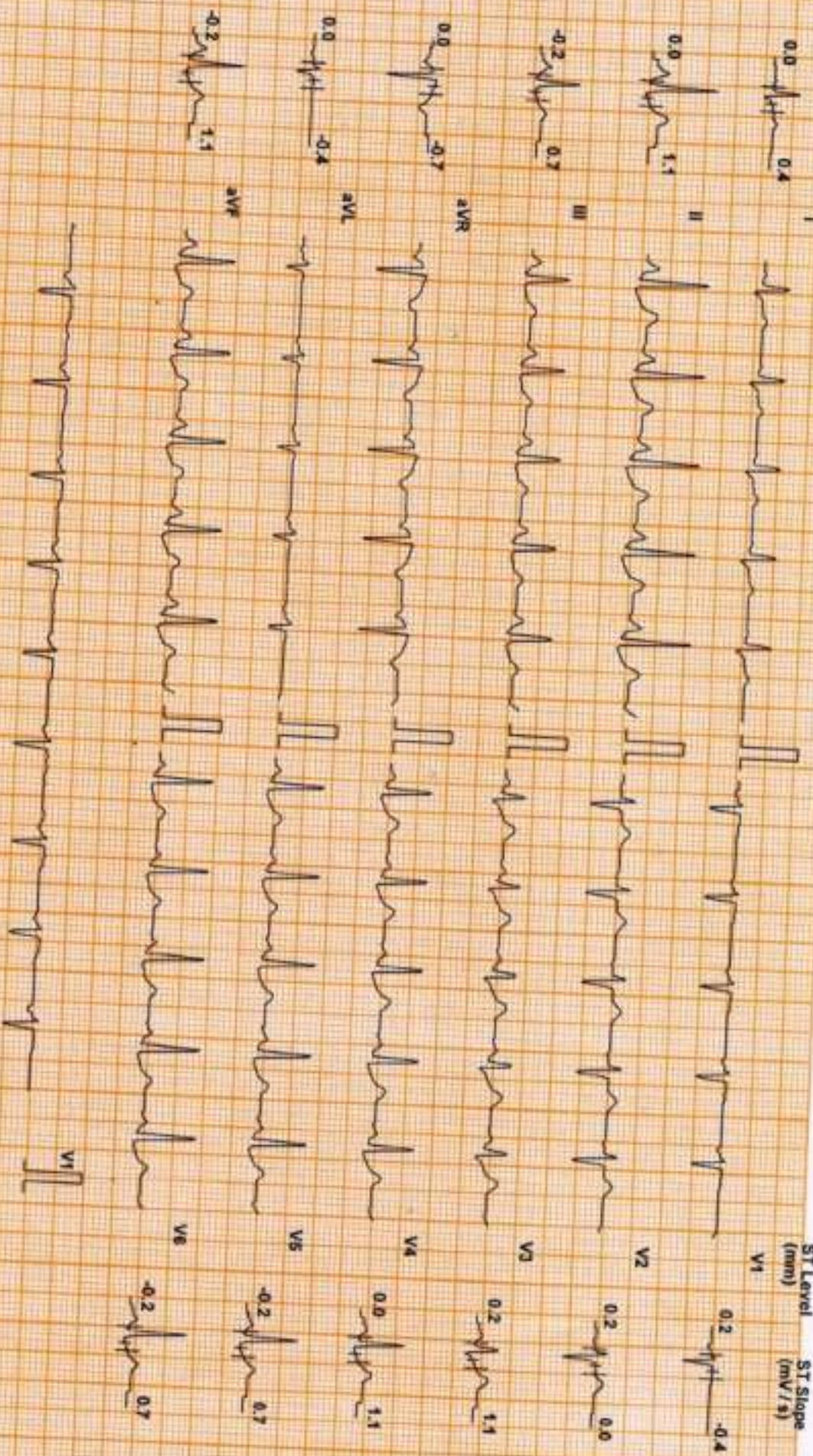

Chart Speed: 25 mm/sec  
Scale: Standard V47

Filter: 35 Hz

Mains Fil: ON

Amp: 10 mm

60 = R - 60 ms

J = R + 60 ms

Post J - J + 60 ms

Linked Median



## DDRC agilus DIAGNOSTICS P NAGAR

### Patient Details

Name: SREETHAMOL P S

Date: 11-Nov-23

Time: 14:24:50

Age: 42 y

Sex: F

Height: -- cms.

Weight: -- Kg.

Clinical History: NIL

Medications:

### Test Details

Protocol: Bruce

Pr.MHR: 178 bpm

THR: 151 (85 % of Pr.MHR) bpm

Total Exec. Time: 6 m 40 s

Max. HR: 164 ( 92% of Pr.MHR )bpm

Max. Mets: 10.20

Max. BP: 150 / 70 mmHg

Max. BP x HR: 24600 mmHg/min

Min. BP x HR: 6580 mmHg/min

Test Termination Criteria: Target HR attained

### Protocol Details

Stage Name	Stage Time (min : sec)	Mets	Speed (mph)	Grade (%)	Heart Rate (bpm)	Max. BP (mm/Hg)	Max. ST Level (mm)	Max. ST Slope (mV/s)
Supine	1 : 24	1.0	0	0	98	120 / 70	-0.64 aVR	1.42 V2
Standing	0 : 23	1.0	0	0	100	120 / 70	-0.42 aVR	1.06 V2
1	3 : 0	4.6	1.7	10	130	120 / 70	-3.82 V2	-5.31 V5
2	3 : 0	7.0	2.5	12	156	130 / 70	-5.94 V1	4.25 V2
Peak Ex	0 : 40	10.2	3.4	14	164	140 / 70	-1.49 II	3.89 V5
Recovery(1)	1 : 0	1.8	1	0	137	150 / 70	-1.49 V5	2.83 II
Recovery(2)	1 : 0	1.0	0	0	109	140 / 70	-0.42 aVR	2.48 V3
Recovery(3)	1 : 0	1.0	0	0	97	130 / 70	-0.42 III	1.42 II
Recovery(4)	0 : 35	1.0	0	0	94	120 / 70	-0.21 II	1.06 II

HR x Stage

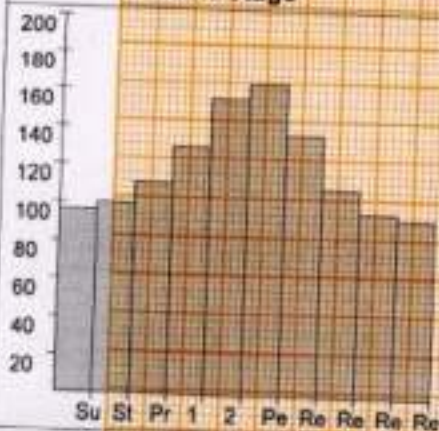

BP x Stage

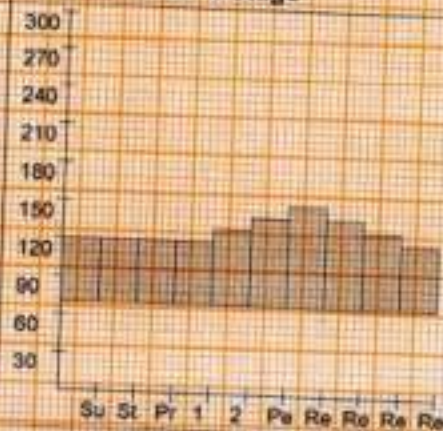

Mets x Stage

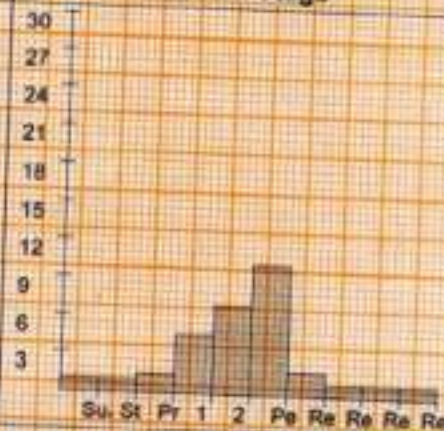



# DDRC agilus DIAGNOSTICS P NAGAR

## Patient Details

Date: 11-Nov-23 Time: 14:24:50  
Name: SREETHAMOL P S ID: WK003680  
Age: 42 y Sex: F Height: -- cms Weight: -- Kg

## Interpretation

The patient exercised according to the Bruce protocol for 6 m 40 s achieving a work level of Max. METS : 10.20. Resting heart rate initially 98 bpm, rose to a max. heart rate of 164 ( 92% of Pr.MHR ) bpm. Resting blood Pressure 120 / 70 mmHg, rose to a maximum blood pressure of 150 / 70 mmHg. No Angina, No Arrhythmia

- Non-significant ST changes noted
- Test negative for inducible ischemia



Dr. GEORGE THOMAS  
MD, FRCG, FRCR  
CARDIOLOGIST  
Reg. 86618



Ref. Doctor: MEDIWHEEL

Doctor: -----

( Summary Report edited by user )





MC-5897

**PATIENT NAME : MRS. SREETHAMOL.P.S****REF. DOCTOR : DR. MEDIWHEEL****CODE/NAME & ADDRESS : CA00010147 -**

MEDIWHEEL ARCOFEMI HEALTHCARE LIMITED  
F701A, LADO SARAI, NEW DELHI,SOUTH DELHI,  
DELHI,  
SOUTH DELHI 110030  
8800465156

**ACCESSION NO : 4126WK003680****PATIENT ID : SREEF0702814126****CLIENT PATIENT ID:****ABHA NO :****AGE/SEX : 42 Years Female****DRAWN :****RECEIVED : 11/11/2023 08:48:06****REPORTED : 11/11/2023 16:53:51**

Test Report Status	<u>Preliminary</u>	Results	Biological Reference Interval	Units
--------------------	--------------------	---------	-------------------------------	-------

**MEDIWHEEL HEALTH CHECKUP ABOVE 40(F)TMT****DENTAL CHECK UP**

DENTAL CHECK UP

completed

**DR.SMITHA PAULSON,MD**  
**(PATH),DPB**  
**(Reg No - TCMC:35960)**  
**LAB DIRECTOR & HEAD-**  
**HISTOPATHOLOGY & CYTOLOGY**

**DR.NILA THERESA DAVIS,MBBS**  
**MD(PATH)**  
**(Reg No - TCMC:47450)**  
**CONSULTANT PATHOLOGIST**

**DR.TEJAS PRASAD**  
**VIDWANS ,MBBS MD(PATH)(Reg**  
**No -MMC 2017/08/3919)**  
**CONSULTANT PATHOLOGIST**

Page 1 Of 13



View Details



View Report

**PERFORMED AT :**

DDRC AGILUS PATHLABS LIMITED  
DDRC agilus TOWER, G-131,PANAMPILLY NAGAR,  
ERNAKULAM, 682036  
KERALA, INDIA  
Tel : 93334 93334  
Email : customercare.ddrc@agilus.in

**Patient Ref. No. 66600006692819**







**PATIENT NAME : MRS. SREETHAMOL.P.S**

**REF. DOCTOR : DR. MEDIWHEEL**

<b>CODE/NAME &amp; ADDRESS :</b> CA00010147 - MEDIWHEEL ARCOFEMI HEALTHCARE LIMITED F701A, LADO SARAI, NEW DELHI,SOUTH DELHI, DELHI, SOUTH DELHI 110030 8800465156	<b>ACCESSION NO :</b> <b>4126WK003680</b> <b>PATIENT ID :</b> SREEF0702814126 <b>CLIENT PATIENT ID:</b> <b>ABHA NO :</b>	<b>AGE/SEX :</b> 42 Years Female <b>DRAWN :</b> <b>RECEIVED :</b> 11/11/2023 08:48:06 <b>REPORTED :</b> 11/11/2023 16:53:51
---	---	--

Test Report Status	Preliminary	Results	Units
--------------------	-------------	---------	-------

**MEDIWHEEL HEALTH CHECKUP ABOVE 40(F)TMT**

**ECG WITH REPORT  
REPORT  
TEST COMPLETED**

**MAMMOGRAPHY -BOTH**

**REPORT  
TEST COMPLETED**

**USG ABDOMEN AND PELVIS**

**REPORT  
TEST COMPLETED**

**CHEST X-RAY WITH REPORT**

**REPORT  
TEST COMPLETED**

**HAEMATOLOGY**

**MEDIWHEEL HEALTH CHECKUP ABOVE 40(F)TMT**

**GLYCOSYLATED HEMOGLOBIN(HBA1C), EDTA WHOLE BLOOD**

HBA1C	5.1	Normal	: 4.0 -	%
			5.6%.	
		Non-diabetic level	: < 5.7%.	
		Diabetic	: >6.5%	
		Glycemic control goal		
		More stringent goal	: < 6.5 %.	
		General goal	: < 7%.	

**DR.SMITHA PAULSON,MD  
(PATH),DPB  
(Reg No - TCMC:35960)  
LAB DIRECTOR & HEAD-  
HISTOPATHOLOGY & CYTOLOGY**

**DR.NILA THERESA DAVIS,MBBS  
MD(PATH)  
(Reg No - TCMC:47450)  
CONSULTANT PATHOLOGIST**

**DR.TEJAS PRASAD  
VIDWANS ,MBBS MD(PATH)(Reg  
No -MMC 2017/08/3919)  
CONSULTANT PATHOLOGIST**



View Details



View Report

**PERFORMED AT :**

DDRC AGILUS PATHLABS LIMITED  
DDRC agilus TOWER, G-131,PANAMPILLY NAGAR,  
ERNAKULAM, 682036  
KERALA, INDIA  
Tel : 93334 93334  
Email : customercare.ddrc@agilus.in



**Patient Ref. No. 666000006692819**





MC-5897

**PATIENT NAME : MRS. SREETHAMOL.P.S**

**REF. DOCTOR : DR. MEDIWHEEL**

**CODE/NAME & ADDRESS :** CA00010147 -  
MEDIWHEEL ARCOFEMI HEALTHCARE LIMITED  
F701A, LADO SARAI, NEW DELHI,SOUTH DELHI,  
DELHI,  
SOUTH DELHI 110030  
8800465156

**ACCESSION NO :** **4126WK003680**  
**PATIENT ID :** SREEF0702814126  
**CLIENT PATIENT ID:**  
**ABHA NO :**

**AGE/SEX :** 42 Years Female  
**DRAWN :**  
**RECEIVED :** 11/11/2023 08:48:06  
**REPORTED :** 11/11/2023 16:53:51

Test Report Status	Preliminary	Results	Units
--------------------	-------------	---------	-------

Less stringent goal : < 8%.

Glycemic targets in CKD :-

If eGFR > 60 : < 7%.

If eGFR < 60 : 7 - 8.5%.

MEAN PLASMA GLUCOSE 99.7 < 116.0 mg/dL

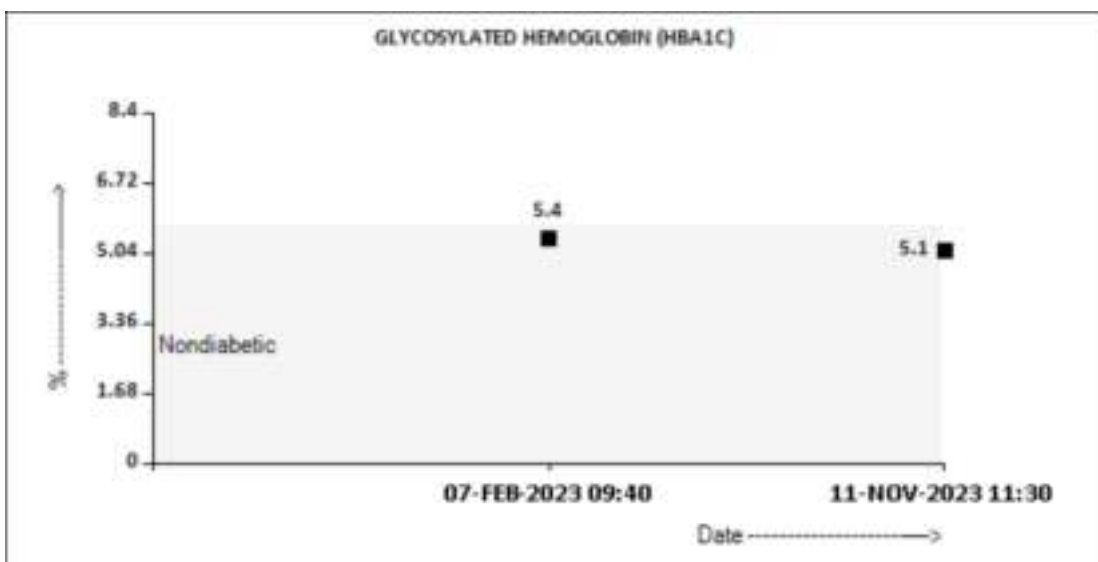

**BLOOD COUNTS,EDTA WHOLE BLOOD**

HEMOGLOBIN	<b>10.8 Low</b>	12.0 - 15.0	g/dL
RED BLOOD CELL COUNT	4.28	3.80 - 4.80	mil/ $\mu$ L
WHITE BLOOD CELL COUNT	6.15	4.0 - 10.0	thou/ $\mu$ L
PLATELET COUNT	300	150 - 410	thou/ $\mu$ L

**RBC AND PLATELET INDICES**

HEMATOCRIT	<b>34.1 Low</b>	36.0 - 46.0	%
MEAN CORPUSCULAR VOL	<b>79.7 Low</b>	83.0 - 101	fL
MEAN CORPUSCULAR HGB.	<b>25.2 Low</b>	27.0 - 32.0	pg

**DR.SHANKAR, MBBS MD**  
(Reg No - TCMC:62092)  
**HEAD - Biochemistry & Immunology**

**DR.NISHA G,MBBS MD(PATH),**  
(Reg No - TCMC:45399)  
**CONSULTANT PATHOLOGIST**

**DR.SMITHA PAULSON,MD**  
(PATH),DPB  
(Reg No - TCMC:35960)  
**LAB DIRECTOR & HEAD- HISTOPATHOLOGY & CYTOLOGY**



View Details



View Report

**PERFORMED AT :**

DDRC AGILUS PATHLABS LIMITED  
DDRC agilus TOWER, G-131,PANAMPILLY NAGAR,  
ERNAKULAM, 682036  
KERALA, INDIA  
Tel : 93334 93334  
Email : customercare.ddrc@agilus.in



**Patient Ref. No. 66600006692819**





MC-5897

**PATIENT NAME : MRS. SREETHAMOL.P.S**

**REF. DOCTOR : DR. MEDIWHEEL**

<b>CODE/NAME &amp; ADDRESS :</b> CA00010147 - MEDIWHEEL ARCOFEMI HEALTHCARE LIMITED F701A, LADO SARAI, NEW DELHI,SOUTH DELHI, DELHI, SOUTH DELHI 110030 8800465156	<b>ACCESSION NO :</b> <b>4126WK003680</b> <b>PATIENT ID :</b> SREEF0702814126 <b>CLIENT PATIENT ID:</b> <b>ABHA NO :</b>	<b>AGE/SEX :</b> 42 Years Female <b>DRAWN :</b> <b>RECEIVED :</b> 11/11/2023 08:48:06 <b>REPORTED :</b> 11/11/2023 16:53:51
---	---	--

Test Report Status	Preliminary	Results	Units
--------------------	-------------	---------	-------

MEAN CORPUSCULAR HEMOGLOBIN CONCENTRATION	31.7	31.50 - 34.50	g/dL
RED CELL DISTRIBUTION WIDTH	14.0	11.60 - 14.0	%
MENTZER INDEX	18.6		
MEAN PLATELET VOLUME	8.1	6.80 - 10.90	fL

**WBC DIFFERENTIAL COUNT**

SEGMENTED NEUTROPHILS	62	40.0 - 80.0	%
LYMPHOCYTES	28	20.0 - 40.0	%
MONOCYTES	5	2.0 - 10.0	%
EOSINOPHILS	5	1.0 - 6.0	%
BASOPHILS	0	0.0 - 1.0	%
ABSOLUTE NEUTROPHIL COUNT	3.81	2.0 - 7.0	thou/ $\mu$ L
ABSOLUTE LYMPHOCYTE COUNT	1.72	1.0 - 3.0	thou/ $\mu$ L
ABSOLUTE MONOCYTE COUNT	0.31	0.20 - 1.0	thou/ $\mu$ L
ABSOLUTE EOSINOPHIL COUNT	0.31	0.02 - 0.50	thou/ $\mu$ L
ABSOLUTE BASOPHIL COUNT	0.00	0.00 - 0.10	thou/ $\mu$ L
NEUTROPHIL LYMPHOCYTE RATIO (NLR)	2.2		

**ERYTHROCYTE SEDIMENTATION RATE (ESR),WHOLE BLOOD**

SEDIMENTATION RATE (ESR)	12	0 - 20	mm at 1 hr
--------------------------	----	--------	------------

METHOD : WESTERGREN METHOD

**MEDIWHEEL HEALTH CHECKUP ABOVE 40(F)TMT**

**SUGAR URINE - POST PRANDIAL**

SUGAR URINE - POST PRANDIAL	NOT DETECTED	NOT DETECTED
-----------------------------	--------------	--------------

**SUGAR URINE - FASTING**

SUGAR URINE - FASTING	NOT DETECTED	NOT DETECTED
-----------------------	--------------	--------------

**DR.HARI SHANKAR, MBBS MD**  
(Reg No - TCMC:62092)  
**HEAD - Biochemistry & Immunology**

**DR.NISHA G,MBBS MD(PATH),**  
(Reg No - TCMC:45399)  
**CONSULTANT PATHOLOGIST**

**DR.SMITHA PAULSON,MD**  
(PATH),DPB  
(Reg No - TCMC:35960)  
**LAB DIRECTOR & HEAD- HISTOPATHOLOGY & CYTOLOGY**



View Details



View Report

**PERFORMED AT :**

DDRC AGILUS PATHLABS LIMITED  
DDRC agilus TOWER, G-131,PANAMPILLY NAGAR,  
ERNAKULAM, 682036  
KERALA, INDIA  
Tel : 93334 93334  
Email : customercare.ddrc@agilus.in



Patient Ref. No. 66600006692819



PATIENT NAME : MRS. SREETHAMOL.P.S

REF. DOCTOR : DR. MEDIWHEEL

CODE/NAME &amp; ADDRESS : CA00010147 -

MEDIWHEEL ARCOFEMI HEALTHCARE LIMITED  
F701A, LADO SARAI, NEW DELHI,SOUTH DELHI,  
DELHI,  
SOUTH DELHI 110030  
8800465156

ACCESSION NO : **4126WK003680**

PATIENT ID : SREEF0702814126

CLIENT PATIENT ID:

ABHA NO :

AGE/SEX :42 Years Female

DRAWN :

RECEIVED : 11/11/2023 08:48:06

REPORTED : 11/11/2023 16:53:51

Test Report Status	<u>Preliminary</u>	Results	Units
--------------------	--------------------	---------	-------

### IMMUNOHAEMATOLOGY

#### MEDIWHEEL HEALTH CHECKUP ABOVE 40(F)TMT

#### ABO GROUP & RH TYPE, EDTA WHOLE BLOOD

ABO GROUP	TYPE AB
METHOD : GEL CARD METHOD	
RH TYPE	POSITIVE

### BIO CHEMISTRY

#### MEDIWHEEL HEALTH CHECKUP ABOVE 40(F)TMT

#### BLOOD UREA NITROGEN (BUN), SERUM

BLOOD UREA NITROGEN	8	Adult(<60 yrs) : 6 to 20	mg/dL
---------------------	---	--------------------------	-------



**DR.SMITHA PAULSON,MD**  
(PATH),DPB  
(Reg No - TCMC:35960)  
LAB DIRECTOR & HEAD-  
HISTOPATHOLOGY & CYTOLOGY



**DR.HARI SHANKAR, MBBS MD**  
(Reg No - TCMC:62092)  
HEAD - Biochemistry &  
Immunology

Page 6 Of 13



View Details



View Report

#### PERFORMED AT :

DDRC AGILUS PATHLABS LIMITED  
DDRC agilus TOWER, G-131,PANAMPILLY NAGAR,  
ERNAKULAM, 682036  
KERALA, INDIA  
Tel : 93334 93334  
Email : customercare.ddrc@agilus.in



Patient Ref. No. 66600006692819





MC-5897

**PATIENT NAME : MRS. SREETHAMOL.P.S**

**REF. DOCTOR : DR. MEDIWHEEL**

**CODE/NAME & ADDRESS :** CA00010147 -  
MEDIWHEEL ARCOFEMI HEALTHCARE LIMITED  
F701A, LADO SARAI, NEW DELHI,SOUTH DELHI,  
DELHI,  
SOUTH DELHI 110030  
8800465156

**ACCESSION NO :** **4126WK003680**  
**PATIENT ID :** SREEF0702814126  
**CLIENT PATIENT ID:**  
**ABHA NO :**

**AGE/SEX :** 42 Years Female  
**DRAWN :**  
**RECEIVED :** 11/11/2023 08:48:06  
**REPORTED :** 11/11/2023 16:53:51

Test Report Status	<u>Preliminary</u>	Results	Units
--------------------	--------------------	---------	-------

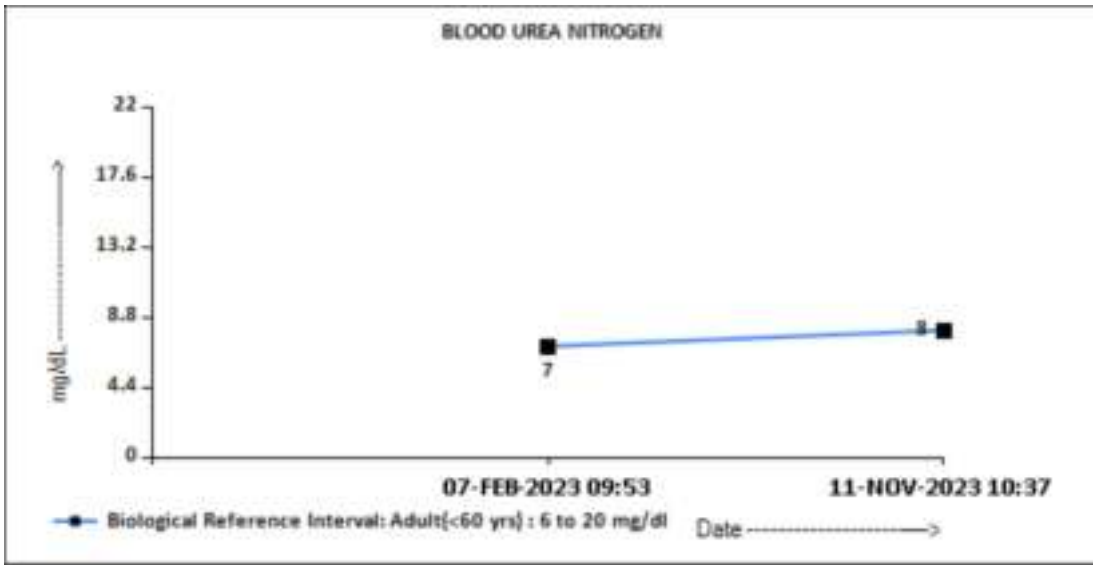

**BUN/CREAT RATIO**

BUN/CREAT RATIO 12.5

**CREATININE, SERUM**

CREATININE 0.62 18 - 60 yrs : 0.6 - 1.1 mg/dL

**DR.SMITHA PAULSON,MD**  
**(PATH),DPB**  
**(Reg No - TCMC:35960)**  
**LAB DIRECTOR & HEAD-**  
**HISTOPATHOLOGY & CYTOLOGY**

**DR.HARI SHANKAR, MBBS MD**  
**(Reg No - TCMC:62092)**  
**HEAD - Biochemistry &**  
**Immunology**



View Details



View Report

**PERFORMED AT :**

DDRC AGILUS PATHLABS LIMITED  
DDRC agilus TOWER, G-131,PANAMPILLY NAGAR,  
ERNAKULAM, 682036  
KERALA, INDIA  
Tel : 93334 93334  
Email : customercare.ddrc@agilus.in



**Patient Ref. No. 66600006692819**









MC-5897

**PATIENT NAME : MRS. SREETHAMOL.P.S**

**REF. DOCTOR : DR. MEDIWHEEL**

**CODE/NAME & ADDRESS :** CA00010147 -  
MEDIWHEEL ARCOFEMI HEALTHCARE LIMITED  
F701A, LADO SARAI, NEW DELHI,SOUTH DELHI,  
DELHI,  
SOUTH DELHI 110030  
8800465156

**ACCESSION NO :** **4126WK003680**  
**PATIENT ID :** SREEF0702814126  
**CLIENT PATIENT ID:**  
**ABHA NO :**

**AGE/SEX :** 42 Years Female  
**DRAWN :**  
**RECEIVED :** 11/11/2023 08:48:06  
**REPORTED :** 11/11/2023 16:53:51

Test Report Status	Preliminary	Results	Units
--------------------	-------------	---------	-------

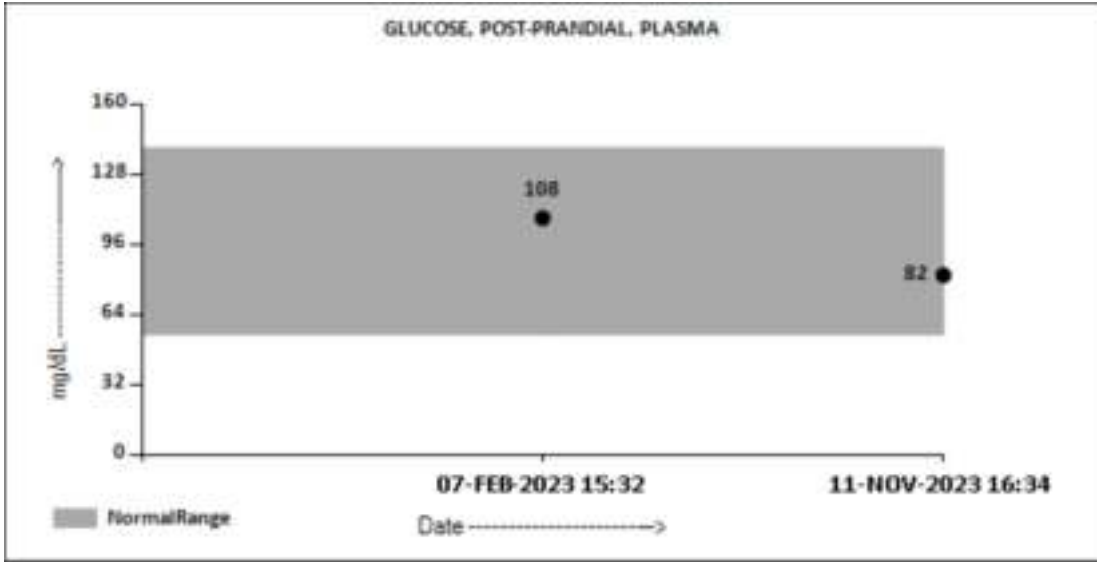

**LIVER FUNCTION TEST WITH GGT**

BILIRUBIN, TOTAL	0.32	General Range : < 1.1	mg/dL
BILIRUBIN, DIRECT	0.18	General Range : < 0.3	mg/dL
BILIRUBIN, INDIRECT	0.14	General Range : <0.85	mg/dL
TOTAL PROTEIN	7.5	Ambulatory : 6.4 - 8.3 Recumbant : 6 - 7.8	g/dL
ALBUMIN	4.5	20-60yrs : 3.5 - 5.2	g/dL
GLOBULIN	3.0	General Range : 2 - 3.5 Premature Neonates : 0.29 - 1.04	g/dL
ALBUMIN/GLOBULIN RATIO	1.5	General Range : 1.1 - 2.5	RATIO
ASPARTATE AMINOTRANSFERASE (AST/SGOT)	20	Adults : < 33	U/L
ALANINE AMINOTRANSFERASE (ALT/SGPT)	16	Adults : < 34	U/L
ALKALINE PHOSPHATASE	37	Adult (<60yrs) : 35 - 105	U/L
GAMMA GLUTAMYL TRANSFERASE (GGT)	21	Adult (female) : < 40	U/L

**TOTAL PROTEIN, SERUM**

**DR.SMITHA PAULSON,MD**  
**(PATH),DPB**  
**(Reg No - TCMC:35960)**  
**LAB DIRECTOR & HEAD-**  
**HISTOPATHOLOGY & CYTOLOGY**

**DR.HARI SHANKAR, MBBS MD**  
**(Reg No - TCMC:62092)**  
**HEAD - Biochemistry &**  
**Immunology**



View Details



View Report

**PERFORMED AT :**

DDRC AGILUS PATHLABS LIMITED  
DDRC agilus TOWER, G-131,PANAMPILLY NAGAR,  
ERNAKULAM, 682036  
KERALA, INDIA  
Tel : 93334 93334  
Email : customercare.ddrc@agilus.in



**Patient Ref. No. 66600006692819**





MC-5897

**PATIENT NAME : MRS. SREETHAMOL.P.S**

**REF. DOCTOR : DR. MEDIWHEEL**

<b>CODE/NAME &amp; ADDRESS :</b> CA00010147 - MEDIWHEEL ARCOFEMI HEALTHCARE LIMITED F701A, LADO SARAI, NEW DELHI,SOUTH DELHI, DELHI, SOUTH DELHI 110030 8800465156	<b>ACCESSION NO :</b> <b>4126WK003680</b>	<b>AGE/SEX :</b> 42 Years Female
	<b>PATIENT ID :</b> SREEF0702814126	<b>DRAWN :</b>
	<b>CLIENT PATIENT ID:</b>	<b>RECEIVED :</b> 11/11/2023 08:48:06
	<b>ABHA NO :</b>	<b>REPORTED :</b> 11/11/2023 16:53:51

Test Report Status	Preliminary	Results	Units
TOTAL PROTEIN		7.5	Ambulatory : 6.4 - 8.3 Recumbant : 6 - 7.8 g/dL
<b>URIC ACID, SERUM</b>			
URIC ACID		4.5	Adults : 2.4-5.7 mg/dL
<b>GLUCOSE FASTING,FLUORIDE PLASMA</b>			
FBS (FASTING BLOOD SUGAR)		86	Diabetes Mellitus : > or = 126. Impaired fasting Glucose/ Prediabetes : 101 - 125. Hypoglycemia : < 55. mg/dL

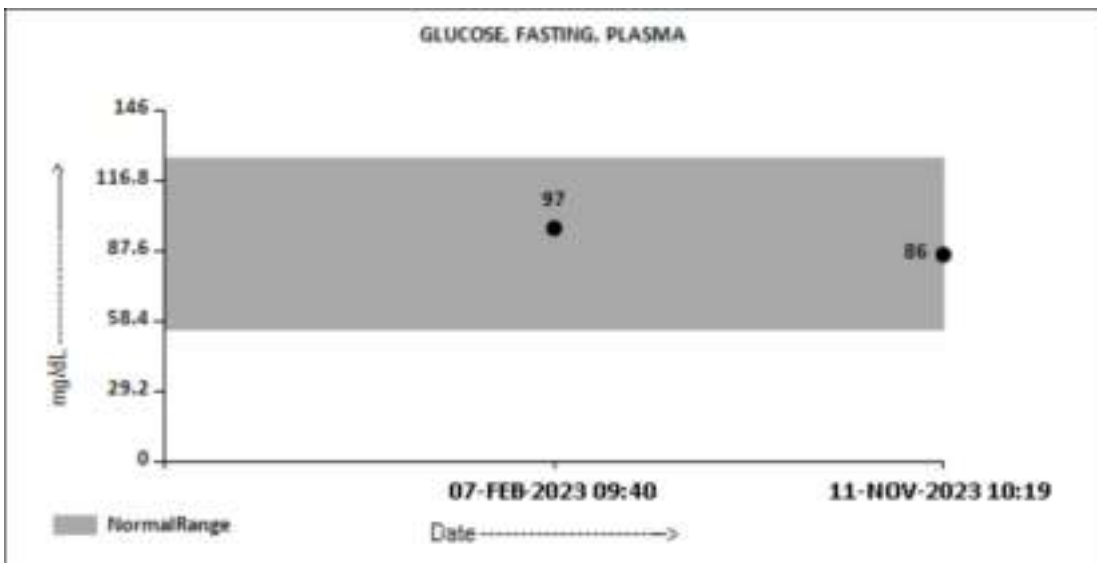

**BIOCHEMISTRY - LIPID**

**MEDIWHEEL HEALTH CHECKUP ABOVE 40(F)TMT**

**LIPID PROFILE, SERUM**

**DR.SMITHA PAULSON,MD**  
 (PATH),DPB  
 (Reg No - TCMC:35960)  
**LAB DIRECTOR & HEAD-**  
**HISTOPATHOLOGY & CYTOLOGY**

**DR.HARI SHANKAR, MBBS MD**  
 (Reg No - TCMC:62092)  
**HEAD - Biochemistry &**  
**Immunology**



View Details



View Report

**PERFORMED AT :**

DDRC AGILUS PATHLABS LIMITED  
 DDRC agilus TOWER, G-131,PANAMPILLY NAGAR,  
 ERNAKULAM, 682036  
 KERALA, INDIA  
 Tel : 93334 93334  
 Email : customercare.ddrc@agilus.in



**Patient Ref. No. 66600006692819**





MC-5897

**PATIENT NAME : MRS. SREETHAMOL.P.S**

**REF. DOCTOR : DR. MEDIWHEEL**

<b>CODE/NAME &amp; ADDRESS</b> : CA00010147 - MEDIWHEEL ARCOFEMI HEALTHCARE LIMITED F701A, LADO SARAI, NEW DELHI,SOUTH DELHI, DELHI, SOUTH DELHI 110030 8800465156	<b>ACCESSION NO</b> : <b>4126WK003680</b> <b>PATIENT ID</b> : SREEF0702814126 <b>CLIENT PATIENT ID</b> : <b>ABHA NO</b> :	<b>AGE/SEX</b> :42 Years Female <b>DRAWN</b> : <b>RECEIVED</b> : 11/11/2023 08:48:06 <b>REPORTED</b> :11/11/2023 16:53:51
---	--	--

Test Report Status	Preliminary	Results	Units
CHOLESTEROL		173	mg/dL
		Desirable : < 200 Borderline : 200-239 High : >or= 240	
TRIGLYCERIDES		81	mg/dL
		Normal : < 150 High : 150-199 Hypertriglyceridemia : 200-499 Very High : > 499	
HDL CHOLESTEROL		60	mg/dL
LDL CHOLESTEROL, DIRECT		108	mg/dL
		Optimum : < 100 Above Optimum : 100-139 Borderline High : 130-159 High : 160-189 Very High : >or= 190	
NON HDL CHOLESTEROL		113	mg/dL
		Desirable : < 130 Above Desirable : 130 -159 Borderline High : 160 - 189 High : 190 - 219 Very high : > / = 220	
VERY LOW DENSITY LIPOPROTEIN		16.2	mg/dL
CHOL/HDL RATIO		2.9	
		</= 30.0 Low Risk : 3.3 - 4.4 Average Risk : 4.5 - 7.0 Moderate Risk : 7.1 - 11.0 High Risk : > 11.0	
LDL/HDL RATIO		1.8	
		Desirable/Low Risk - 0.5-3 Borderline/Moderate Risk- 3.1-6 High Risk- >6.0	

**HISTOPATHOLOGY**

**MEDIWHEEL HEALTH CHECKUP ABOVE 40(F)TMT** RESULT PENDING  
**CYTOLOGY - CS (PAP SMEAR)** RESULT PENDING

**SPECIALISED CHEMISTRY - HORMONE**

**MEDIWHEEL HEALTH CHECKUP ABOVE 40(F)TMT**



**DR.HARI SHANKAR, MBBS MD**  
(Reg No - TCMC:62092)  
**HEAD - Biochemistry & Immunology**



**DR.SMITHA PAULSON,MD**  
(PATH),DPB  
(Reg No - TCMC:35960)  
**LAB DIRECTOR & HEAD- HISTOPATHOLOGY & CYTOLOGY**



View Details



View Report

**PERFORMED AT :**

DDRC AGILUS PATHLABS LIMITED  
DDRC agilus TOWER, G-131,PANAMPILLY NAGAR,  
ERNAKULAM, 682036  
KERALA, INDIA  
Tel : 93334 93334  
Email : customercare.ddrc@agilus.in



**Patient Ref. No. 66600006692819**



MC-5897

<b>PATIENT NAME : MRS. SREETHAMOL.P.S</b>	<b>REF. DOCTOR : DR. MEDIWHEEL</b>	
<b>CODE/NAME &amp; ADDRESS : CA00010147 -</b> MEDIWHEEL ARCOFEMI HEALTHCARE LIMITED F701A, LADO SARAI, NEW DELHI,SOUTH DELHI, DELHI, SOUTH DELHI 110030 8800465156	<b>ACCESSION NO : 4126WK003680</b> <b>PATIENT ID : SREEF0702814126</b> <b>CLIENT PATIENT ID:</b> <b>ABHA NO :</b>	<b>AGE/SEX : 42 Years Female</b> <b>DRAWN :</b> <b>RECEIVED : 11/11/2023 08:48:06</b> <b>REPORTED : 11/11/2023 16:53:51</b>

Test Report Status	Preliminary	Results	Units
<b>THYROID PANEL, SERUM</b>			
T3	130.00	Non-Pregnant : 80-200 Pregnant Trimester-wise 1st : 81-190 2nd : 100-260 3rd : 100-260	ng/dL
T4	9.82	Adults : 4.5-12.1	µg/dl
TSH 3RD GENERATION	0.576	Non-Pregnant : 0.4-4.2 Pregnant Trimester-wise : 1st : 0.1 - 2.5 2nd : 0.2 - 3 3rd : 0.3 - 3	µIU/mL

**CLINICAL PATH - URINALYSIS**

**MEDIWHEEL HEALTH CHECKUP ABOVE 40(F)TMT**

**PHYSICAL EXAMINATION, URINE**

COLOR PALE YELLOW  
APPEARANCE CLEAR

**CHEMICAL EXAMINATION, URINE**

PH	5.0	4.8 - 7.4
SPECIFIC GRAVITY	1.020	1.015 - 1.030
PROTEIN	NOT DETECTED	NOT DETECTED
GLUCOSE	NOT DETECTED	NOT DETECTED
KETONES	NOT DETECTED	NOT DETECTED
BLOOD	NOT DETECTED	NOT DETECTED
BILIRUBIN	NOT DETECTED	NOT DETECTED
UROBILINOGEN	NORMAL	NORMAL
NITRITE	NOT DETECTED	NOT DETECTED

**DR.NISHA G,MBBS MD(PATH),**  
(Reg No - TCMC:45399)  
**CONSULTANT PATHOLOGIST**

**DR.HARI SHANKAR, MBBS MD**  
(Reg No - TCMC:62092)  
**HEAD - Biochemistry & Immunology**

**DR.SMITHA PAULSON,MD**  
(PATH),DPB  
(Reg No - TCMC:35960)  
**LAB DIRECTOR & HEAD- HISTOPATHOLOGY & CYTOLOGY**



View Details



View Report

**PERFORMED AT :**

DDRC AGILUS PATHLABS LIMITED  
DDRC agilus TOWER, G-131,PANAMPILLY NAGAR,  
ERNAKULAM, 682036  
KERALA, INDIA  
Tel : 93334 93334  
Email : customercare.ddrc@agilus.in



**Patient Ref. No. 66600006692819**





MC-5897

**PATIENT NAME : MRS. SREETHAMOL.P.S**

**REF. DOCTOR : DR. MEDIWHEEL**

**CODE/NAME & ADDRESS :** CA00010147 -  
MEDIWHEEL ARCOFEMI HEALTHCARE LIMITED  
F701A, LADO SARAI, NEW DELHI,SOUTH DELHI,  
DELHI,  
SOUTH DELHI 110030  
8800465156

**ACCESSION NO :** **4126WK003680**  
**PATIENT ID :** SREEF0702814126  
**CLIENT PATIENT ID:**  
**ABHA NO :**

**AGE/SEX :** 42 Years Female  
**DRAWN :**  
**RECEIVED :** 11/11/2023 08:48:06  
**REPORTED :** 11/11/2023 16:53:51

Test Report Status	<u>Preliminary</u>	Results	Units
--------------------	--------------------	---------	-------

LEUKOCYTE ESTERASE		NOT DETECTED	NOT DETECTED
--------------------	--	--------------	--------------

**MICROSCOPIC EXAMINATION, URINE**

RED BLOOD CELLS	<b>0 - 1</b>	NOT DETECTED	/HPF
WBC	2-3	0-5	/HPF
EPITHELIAL CELLS	<b>5-7</b>	0-5	/HPF
CASTS	NOT DETECTED		
CRYSTALS	NOT DETECTED		
BACTERIA	NOT DETECTED	NOT DETECTED	
YEAST	NOT DETECTED	NOT DETECTED	

**DR.NISHA G,MBBS MD(PATH),**  
**(Reg No - TCMC:45399)**  
**CONSULTANT PATHOLOGIST**



View Details



View Report

**PERFORMED AT :**

DDRC AGILUS PATHLABS LIMITED  
DDRC agilus TOWER, G-131,PANAMPILLY NAGAR,  
ERNAKULAM, 682036  
KERALA, INDIA  
Tel : 93334 93334  
Email : customercare.ddrc@agilus.in



**Patient Ref. No. 66600006692819**