

Dr. Vandana G. Powar M.B.B.S., D.C.P.  
Consultant Pathologist



**PARTH**  
PATHOLOGY LABORATORY  
(Computerised)

LAB - Shop No. 7, "Diwan Towers" Mangalwar Peth, Near Mirajkar Tikli, Opp. Nutan Marathi  
High School, Kolhapur. Mob. 9158529408, 9422047480, 9921285167

DATE – 22/10/2022

INS .COMPANY – MEDIWHEEL LIFE INS

PATIENT NAME- BALU HANDE

AGE – 43/ MALE

HEIGHT - 168

WEIGHT - 82

BLOOD PRESSURE -128/91

PULES -69

FIT TO PERFORM TO ALL DUTIES



PATHOLOGIST

*[Signature]*  
Dr. Vandana G. Powar  
M.B.B.S., D.C.P.

Reg No. 68137

All Biochemistry Tests Done By Computerised Auto Analyser

HAEMATOLOGY | CLINICAL PATHOLOGY | BIOCHEMISTRY | SEROLOGY | MICROBIOLOGY | HISTOPATHOLOGY

24 Hours Emergency Service

Home Service Available

 भारत सरकार  
GOVERNMENT OF INDIA

 बालु शामराव हांडे  
Balu Shamrao Hande  
जन्म तारीख/DOB: 12/03/1977  
पुरुष / MALE

6096 5426 8127

आधार-सामान्य माणसाचा अधिकार

*188n*



*Powar*

Dr. Vandana G. Powar  
M.B.B.S., D.C.P.  
Reg. No. 68137

Dr. Vandana G. Powar M.B.B.S., D.C.P.  
Consultant Pathologist



**PARTH**  
PATHOLOGY LABORATORY  
(Computerised)

Shop No. 7, "Diwan Towers" Mangalwar Peth, Near Mirajkar Tikti, Opp. Nutan Marathi High School, Kolhapur. Mob. 9158529408, 9422047480, 9921285167

NAME : MR. BALU HANDE  
REF BY : Dr. MEDIWHEEL LIFE INS

DATE: 22/10/2022 PT.NO. : 201 22102  
AGE : 43. Yrs. SEX : M

**HAEMOGRAM WITH INDICES**

Test	Result	Units	Normal Range
<b>Haemoglobin</b>	14.6	g/dl	14-18
RBC Count	4.63	millions / cu-mm	4.5 - 6.5
PCV	40.3	%	40 - 54
MCV	87	fL	80 - 96
MCH	31.5	Pg	27 - 33
MCHC	36.2	gm/dl	33 - 36
RDW CV	14.3	%	11.0 - 14.5
<b>WBC Count</b>	6000	/cumm	4000 - 11000
Neutrophils	55	%	40 - 75
Lymphocytes	40	%	20 - 40
Eosinophils	03	%	1 - 6
Monocytes	02	%	2-10
Basophils	00	%	0 - 1
<b>Platelet Count</b>	150000	/ul	150000 - 450000
MPV	9.3	fL	7.4 - 10.4
PDW	12.8	%	8-12
P-LCR	22.2	%	15-35

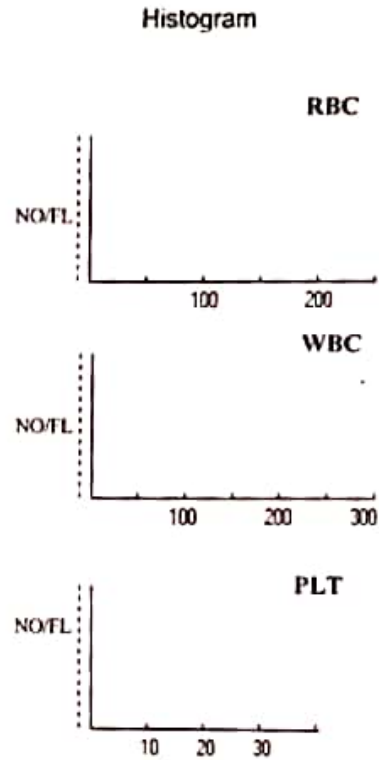

**E.S.R.** - 09 mm at 1hr 0-10  
(By Wintrobe Method)

RBC Morphology - Normochromic, Normocytic.  
WBC Morphology - Within Normal Limits  
Platelets - Adequate

\* Blood group - 'O' Rh Positive

Dr. Vandana G. Powar  
M.B.B.S., D.C.P.  
Reg. No. 68137



**PATHOLOGIST**

*[Signature]*  
DR. VANDANA POWAR  
M.B.B.S., D.C.P.

All Biochemistry Tests Done By Computerised Auto Analyser

HAEMATOLOGY | CLINICAL PATHOLOGY | BIOCHEMISTRY | SEROLOGY | MICROBIOLOGY | HISTOPATHOLOGY

24 Hours Emergency Service

Home Service Available

Dr. Vandana G. Powar M.B.B.S., D.C.P.  
Consultant Pathologist



**PARTH**  
PATHOLOGY LABORATORY  
(Computerised)

Shop No. 7, "Diwan Towers" Mangalwar Peth, Near Mirajkar Tikti, Opp. Nutan Marathi  
High School, Kolhapur. Mob. 9158529408, 9422047480, 9921285167

PT. NAME : MR. BALU HANDE  
REF. BY : DR. MEDIWHEEL LIFE INS

DATE : 22/10/2022  
AGE : 43 Yrs. SEX : M  
PT. NO. : 201 221022

### BIOCHEMISTRY TEST REPORT

			<u>Normal Range</u>
Fasting Plasma Glucose	: 97.7	mg/dl	60-110 mg/dl
2 Hrs. Plasma Glucose	: 116.2	mg/dl	90-140 mg/dl
S. Creatinine	: 0.9	mg/dl	0.7 - 1.4 mg/dl
Blood Urea	: 20.8	mg/dl	12-42 mg/dl
Blood Urea Nitrogen	: 9.72	mg/dl	5 - 21 mg/dl
S. Uric acid	: 4.6	mg/dl	3.5 -7.2 mg/dl
CHOLESTEROL	: 157.8	mg/dl	0-250 mg/dl
HDL Cholesterol	: 33.6	mg/dl	30 - 70 mg/dl
S. Triglycerides	: 90.8	mg/dl	0-170 mg/dl
LDL Cholesterol	: 106.0	mg/dl	60 - 150 mg/dl
TC/HDL Ratio	: 4.7		0 - 5
LDLC/HDL Ratio	: 3.2		2.5 - 3.5

Dr. Vandana G. Powar  
M.B.B.S., D.C.P.  
Reg. No. 68137



PATHOLOGIST

DR. VANDANA POWAR  
M.B.B.S., D.C.P.

All Biochemistry Tests Done By Computerised Auto Analyser

HAEMATOLOGY | CLINICAL PATHOLOGY | BIOCHEMISTRY | SEROLOGY | MICROBIOLOGY | HISTOPATHOLOGY

24 Hours Emergency Service

Home Service Available

Dr. Vandana G. Powar M.B.B.S., D.C.P.  
Consultant Pathologist



**PARTH**  
PATHOLOGY LABORATORY  
(Computerised)

Shop No. 7, "Diwan Towers" Mangalwar Peth, Near Mirajkar Tikti, Opp. Nutan Marathi  
High School, Kolhapur. Mob. 9158529408, 9422047480, 9921285167

PT.NAME : MR. BALU HANDE

DATE : 22/10/2022

REF. BY : DR. MEDIWHEEL LIFE INS

AGE : 43 Yrs. SEX : M

PT.NO. : 201 221022

### BIOCHEMISTRY TEST REPORT

			<u>Normal Range</u>
S. Bilirubin (Total)	: 0.28	mg/dl	0 - 1.0 mg/dl
S. Bilirubin (Direct)	: 0.16	mg/dl	0 - 0.25 mg/dl
S. Bilirubin (Indirect)	: 0.12	mg/dl	0 - 0.75 mg/dl
S.G.O.T	: 29.6	IU/L	5-40 IU/L
S.G.P.T	: 13.2	IU/L	5-40 IU/L
S. Alkaline Phosphatase	: 99.0	IU/L	37 - 147 IU/L
Total Proteins	: 7.6	g/dl	6.6 - 8.3 g/dl
S. Albumin	: 4.8	g/dl	3.5 - 5.0 g/dl
S. Globulin	: 2.8	g/dl	1.5 - 3 g/dl
A/G Ratio	: 1.7 : 1		0.90 - 2.00

Dr. Vandana G. Powar  
M.B.B.S., D.C.P.  
Reg. No. 68137



**PATHOLOGIST**

DR. VANDANA POWAR  
M.B.B.S., D.C.P.

All Biochemistry Tests Done By Computerised Auto Analyser

HAEMATOLOGY | CLINICAL PATHOLOGY | BIOCHEMISTRY | SEROLOGY | MICROBIOLOGY | HISTOPATHOLOGY

**24 Hours Emergency Service**

**Home Service Available**

Dr. Vandana G. Powar MBBS, D.C.P.  
Consultant Pathologist



**PARTH**  
PATHOLOGY LABORATORY  
(Computerised)

Shop No. 7, "Diwan Towers" Mangalwar Peth, Near Mirajkar Tikli, Opp. Nutan Marathi  
High School, Kolhapur. Mob. 9158529408, 9422047480, 9921285167

PT.NAME : MR. BALU HANDE

DATE : 22/10/2022

REF. BY : DR. MEDIWHEEL LIFE INS

AGE : 43 Yrs. SEX : M

PT.NO. : 201 221022

**REPORT ON % GLYCOHAEMOGLOBIN OF BLOOD**

% Glycohaemoglobin of blood : 5.1 %

Estimated mean blood glucose : 100.3 mg/dl

(Reference For Guideline)

- < 6.0 - Normal
- 6.0 - 7.0 % - Good Control
- 7.0 - 8.0 % - Fair Control
- 8.0-10.0% - Unsatisfactory control
- >10.0% - Poor control

Dr. Vandana G. Powar  
M.B.B.S., D.C.P.

Reg. No. 68137

**PATHOLOGIST**



*[Handwritten Signature]*

DR. VANDANA POWAR  
MBBS, D.C.P.

All Biochemistry Tests Done By Computerised Auto Analyser

HAEMATOLOGY | CLINICAL PATHOLOGY | BIOCHEMISTRY | SEROLOGY | MICROBIOLOGY | HISTOPATHOLOGY

**24 Hours Emergency Service**

**Home Service Available**



Shop No. 7, "Diwan Towers" Mangalwar Peth, Near Mirajkar Tikli, Opp. Nutan Marathi  
High School, Kolhapur. Mob. 9158529408, 9422047480, 9921285167

PT.NAME : MR. BALU HANDE

DATE : 22/10/2022

REF. BY : DR. MEDIWHEEL LIFE INS

AGE : 43 Yrs. SEX : M

PT.NO. : 201 221022

**EXAMINATION OF URINE**

Normal Range

**PHYSICAL EXAMINATION**

Quantity	: 05 ml	
Colour	: Pale Yellow	
Appearance	: Clear	
Deposit	: Absent	
Reaction (pH)	: Acidic	
Specific Gravity	: 1.024	1.003 - 1.035

**CHEMICAL EXAMINATION**

Proteins	: Absent	
Glucose	: Absent	
Ketone Bodies	: -	
Bile Salts	: Absent	Absent
Bile Pigments	: Absent	Absent
Urobilinogen	: --	
Occult Blood	: Absent	

**MICROSCOPIC EXAMINATION**

Epithelial Cells	: 1 - 2 /hpf
Pus Cells	: 2 - 3 /hpf
Red Blood Cells	: Absent /hpf
Casts	: Absent
Crystals	: Absent
Amorphous Deposits	: Absent

**OTHER FINDINGS**

Yeast Cells	: Absent
Trichomonas vaginalis	: Absent
Bacteria	: Absent
Mucus Threads	: Absent
Spermatozoa	: Absent

Dr. Vandana G. Powar  
M.B.B.S., D.C.P.  
Reg No. 65137



All Biochemistry Tests Done By Computerised Auto Analyser

HAEMATOLOGY | CLINICAL PATHOLOGY | BIOCHEMISTRY | SEROLOGY | MICROBIOLOGY | HISTOPATHOLOGY

**24 Hours Emergency Service**

**Home Service Available**

# MYOREHAB MEDICAL CENTRE, KOLHAPUR [+91 9307257414]

**Name: BALU SHAMRAO HANDE** **Date: 22-10-2022 Time: 09:08**

**Age: 45**      **Gender: M**      **Height: 168 cms**      **Weight: 84 Kg**      **ID: 96**

**Clinical History: NO MAJOR ILLNESS**

**Medications: NOT ON ANY MEDICATIONS**

### Test Details:

**Protocol: Bruce**      **Predicted Max HR: 175**      **Target HR: 148**

**Exercise Time: 0:08:02**      **Achieved Max HR: 148 (85% of Predicted MHR)**

**Max BP: 140/80**      **Max BP x HR: 20720**      **Max Mets: 9**

**Test Termination Criteria:**

### Protocol Details:

Stage Name	Stage Time	METS	Speed kmph	Grade %	Heart Rate bpm	BP mmHg	RPP	Max ST Level mm	Max ST Slope mV/s
Supine	00:12	1	0	0	68	120/80	8160	-0.9 aVR	-0.4 aVR
Standing	00:11	1	0	0	68	120/80	8160	0.9 V2	0.6 V4
HyperVentilation	00:12	1	0	0	67	120/80	8040	-1.1 aVR	-0.7 aVR
PreTest	00:11	1	1.6	0	73	120/80	8760	2.3 V4	0.7 V3
Stage 1	03:00	4.7	2.7	10	123	120/80	14760	-1.5 II	-3.2 aVR
Stage 2	03:00	7	4	12	127	130/80	16510	1.4 aVR	0.8 V4
Peak Exercise	02:02	9	5.5	14	148	130/80	19240	-1.4 aVR	0.9 V3
Recovery1	01:00	1	0	0	116	130/80	15080	0.9 V3	1.2 V3
Recovery2	01:00	1	0	0	95	140/80	13300	0.6 V2	0.8 V3
Recovery3	01:00	1	0	0	87	120/80	10440	-0.3 II	0.7 II

### Interpretation

The Patient Exercised according to Bruce Protocol for 0:08:02 achieving a work level of 9 METS.  
 Resting Heart Rate, initially 68 bpm rose to a max. heart rate of 148bpm (85% of Predicted Maximum Heart Rate).  
 Resting Blood Pressure of 120/80 mmHg, rose to a maximum Blood Pressure of 140/80 mmHg)

GOOD EFFORT TOLERANCE

NORMAL INOTROPIC RESPONSE

NORMAL CHRONOTROPIC RESPONSE

THR ACHIEVED ; ADEQUATE METS ACHIEVED

NO SIGNIFICANT ST SEGMENT CHANGES NOTED IN EXERCISE AND RECOVERY

TMT IS NEGATIVE FOR STRESS INDUCIBLE ISCHAEMIA AT GIVEN WORKLOAD

**KOLHAPUR MULTI SPECIALITY  
REHABILITATION CENTRE**

Ref. Doctor: BOB

Doctor: DR SHANTANU PALKAR

**SCHILLER**

The Art of Diagnostics

**DR. SHANTANU S. PALKAR**  
Spandan Cybernetics Pvt. Ltd.  
**MBBS, PGDCC**  
**CLINICAL CARDIOLOGIST**  
**MMC No. 2011040954**



**BALU SHAMRAO HANDE**

**MYOREHAB MEDICAL CENTRE, KOLHAPUR | +91 9307257414 |**

Bruce Protocol

ID: 96

Date: 22-10-2022

Exec Time: 0:00:00

Stage Time: 00:12

**HR: 68 bpm**

STLevel(mm) STSlope(mV/s)

Stage: Supine

Speed: 0 km/h

Slope: 0%

THR: 148 bpm

BP: 120/80 mmHg  
STLevel(mm) STSlope(mV/s)

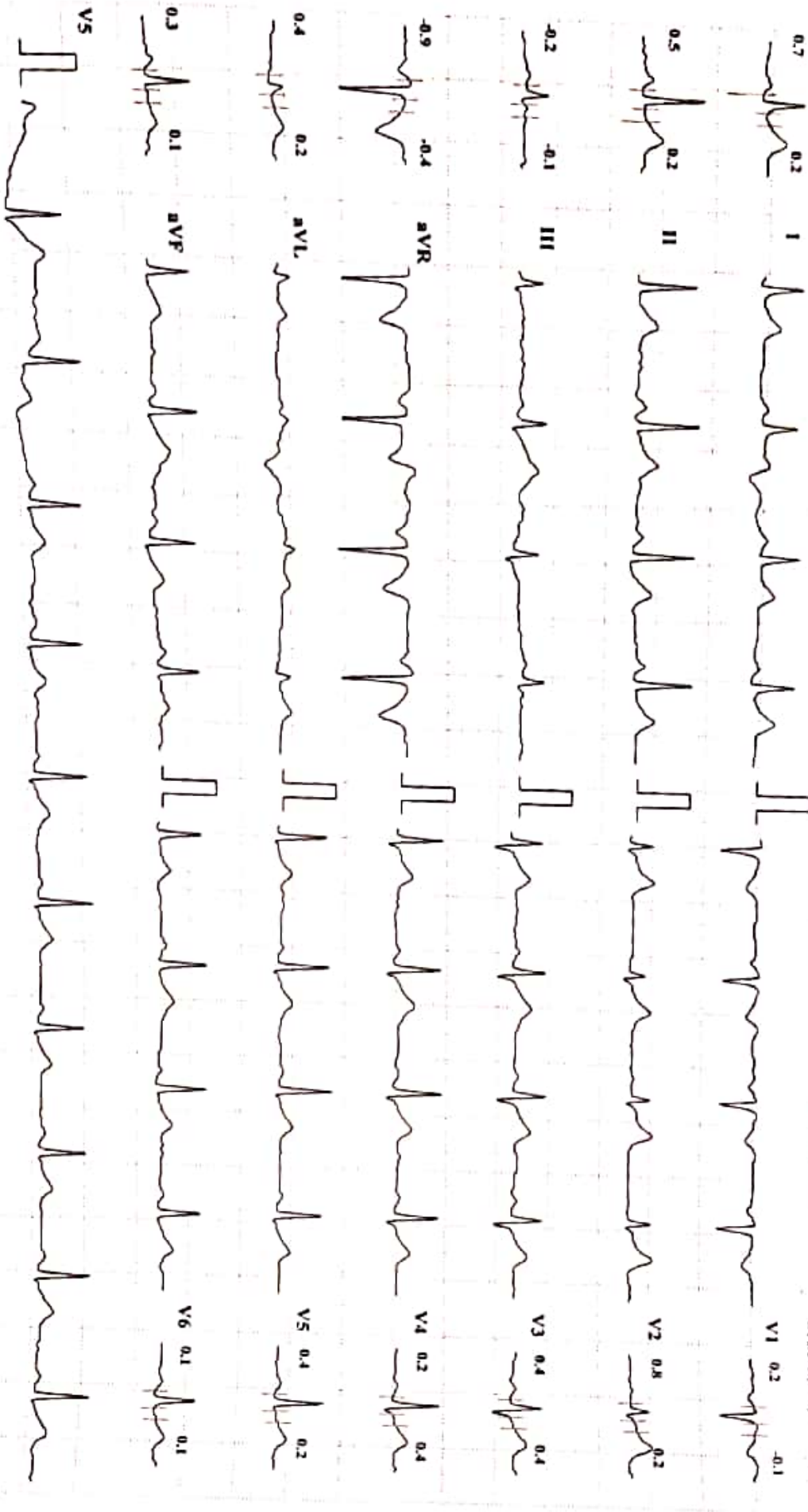

Print Speed: 25 mm/sec

Amplitude: 10mm/mV

Filter: 35 Hz Mains Filter: ON

ISO - R - 60 ms, J - R + 60 ms, Post J - J + 80 ms

Schiller Spandau CS-10 Version: 2.12

**BALU SHAMRAO HANDE**

**MYOREHAB MEDICAL CENTRE, KOLHAPUR | +91 9307257414 |**

Bruce Protocol

ID: 96

Date: 22-10-2022

Exec Time : 0:00:00

Stage Time: 00:11

STLevel(mV) STSlope(mV/s)

Stage: Standing

Speed: 0

Slope: 0 %

THR: 148 bpm

**HR: 68 bpm**

BP: 120/80 mmHg

STLevel(mV) STSlope(mV/s)

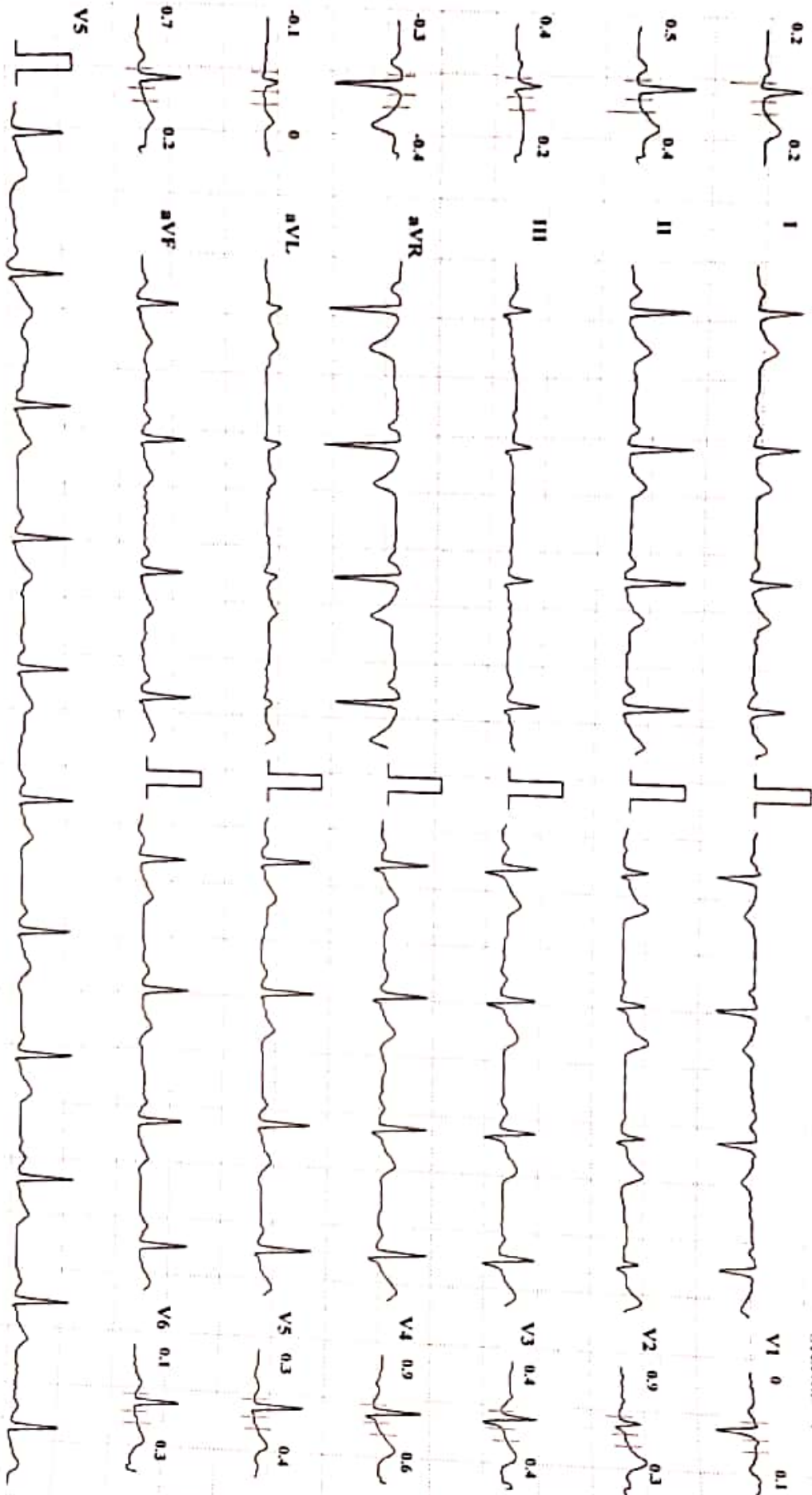

Paper Speed: 25 mm/sec

Amplitude: 10mm/mV

Filter: 35 Hz Mains Filter: ON

ISO - R - 60 ms, J - R + 60 ms, Post J - J + 80 ms

Schiller Spandau CS-10 Version 2.12

**MYOREHAB MEDICAL CENTRE, KOLHAPUR [+91 9307257414]**  
**BALU SHAMRAO HANDE**

Brace Protocol  
STLead(m) STSlope(mV/s)  
ID: 96  
Date: 22-10-2022  
Stage: HyperVentilation  
Speed: 0  
Exec Time : 0:00:00  
Slope: 0 %  
Stage Time: 00:12  
THR: 148 bpm

**HR: 67 bpm**  
BP: 120/80 mmHg  
STLead(m) STSlope(mV/s)

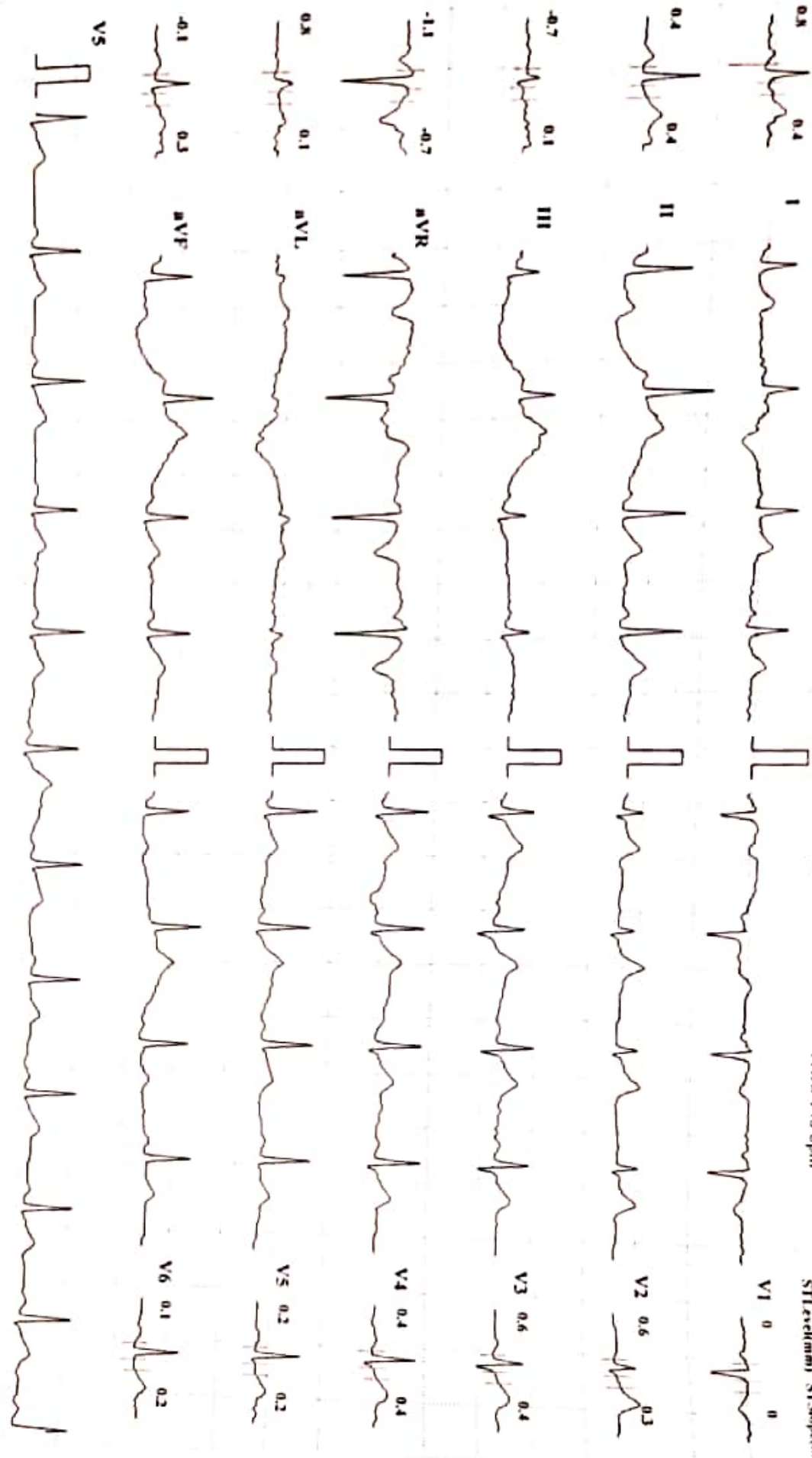

Chart Speed: 25 mm/sec

Amplitude: 10mm/mV

Filter: 35 Hz Mains Filter: ON

ISO = R - 60 ms, J = R + 60 ms, Post J = J + 80 ms

Schiller Spandax CS-10 Version 2.12

MYOREHAB MEDICAL CENTRE, KOLHAPUR [+91 9307257414]

**BALU SHAMRAO HANDE**

Bruce Protocol

ST(Slope(m)) ST(Slope(m)/%)

ID: 96

Date: 22-10-2022

Exec Time : 0:03:00

Stage Time: 03:00

**HR: 123 bpm**

BP: 120/80 mmHg

ST(Slope(m)) ST(Slope(m)/%)

Stage: 1

Speed: 2.7 kmph

Slope: 10 %

THR: 148 bpm

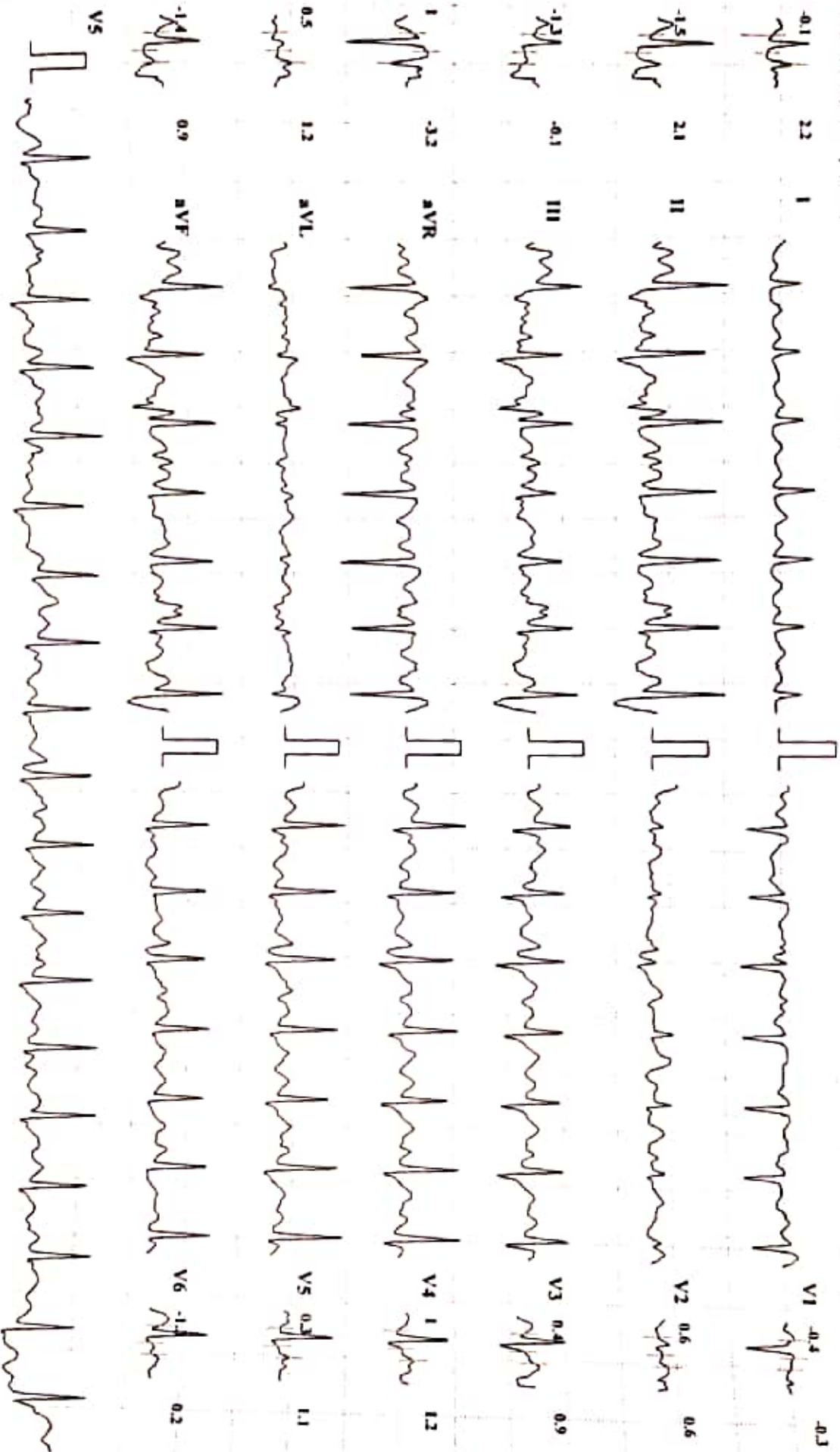

Paper Speed 25 mm/sec

Amplitude: 10mm/mV

Filter: 35 Hz Mains Filter: ON

ISO = R - 60 ms, J - R + 60 ms, Post J - J + 80 ms

Schiller Spandau CS-10 Version 2.12

# MYOREHAB MEDICAL CENTRE, KOLHAPUR [+91 9307257414]

**BALU SHAMRAO HANDE**

Bruce Protocol

ID: 96

Date: 22-10-2022

Exec Time : 0:06:00

Stage Time: 03:00

HR: 127 bpm

ST(Slope/m) ST(Slope/m)V(%)

Stage: 2

Speed: 4 kmph

Slope: 12 %

THIR: 148 bpm

BP: 130/80 mmHg  
ST(Slope/m) ST(Slope/m)V(%)

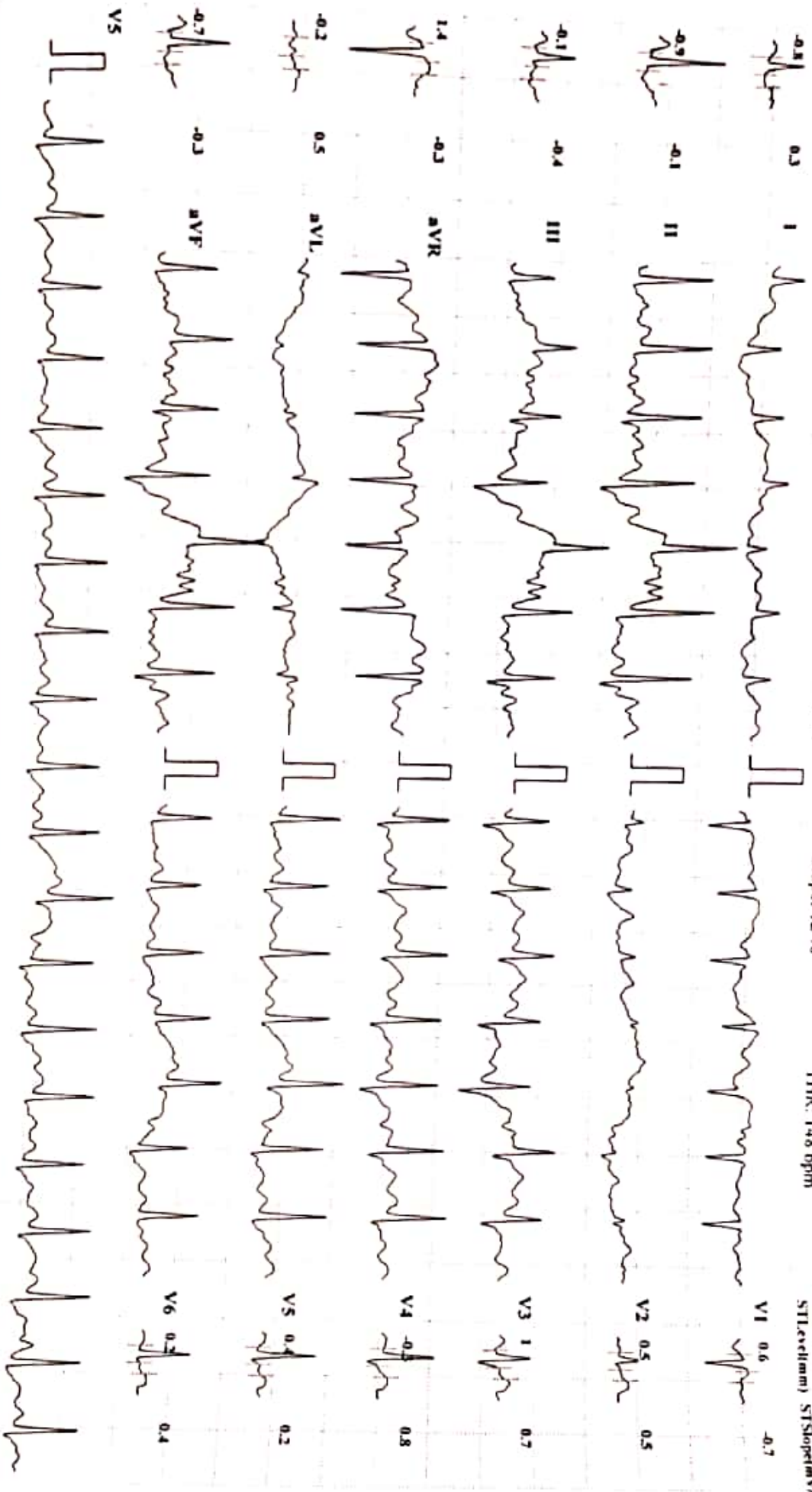

Chart Speed: 25 mm/sec

Amplitude: 10mm/mV

Filter: 35 Hz Mains Filter: ON

ISO = R - R - 60 ms, J - R + 60 ms, Post J - J + 80 ms

Schiller Spandau CS-10 Version 2.12

# MYOREHAB MEDICAL CENTRE, KOLHAPUR [+91 9307257414]

**BALU SHAMRAO HANDE**

Bruce Protocol

ID: 96

Date: 22-10-2022

Exec Time : 0:08:02

Stage Time: 02:02

**HR: 148 bpm**

STLevel(mV) STSlope(mV/s)

Stage: 3 Peak Exercise

Speed: 5.5 kmph

Slope: 14 %

THR: 148 bpm

BP: 130/80 mmHg  
STLevel(mV) STSlope(mV/s)

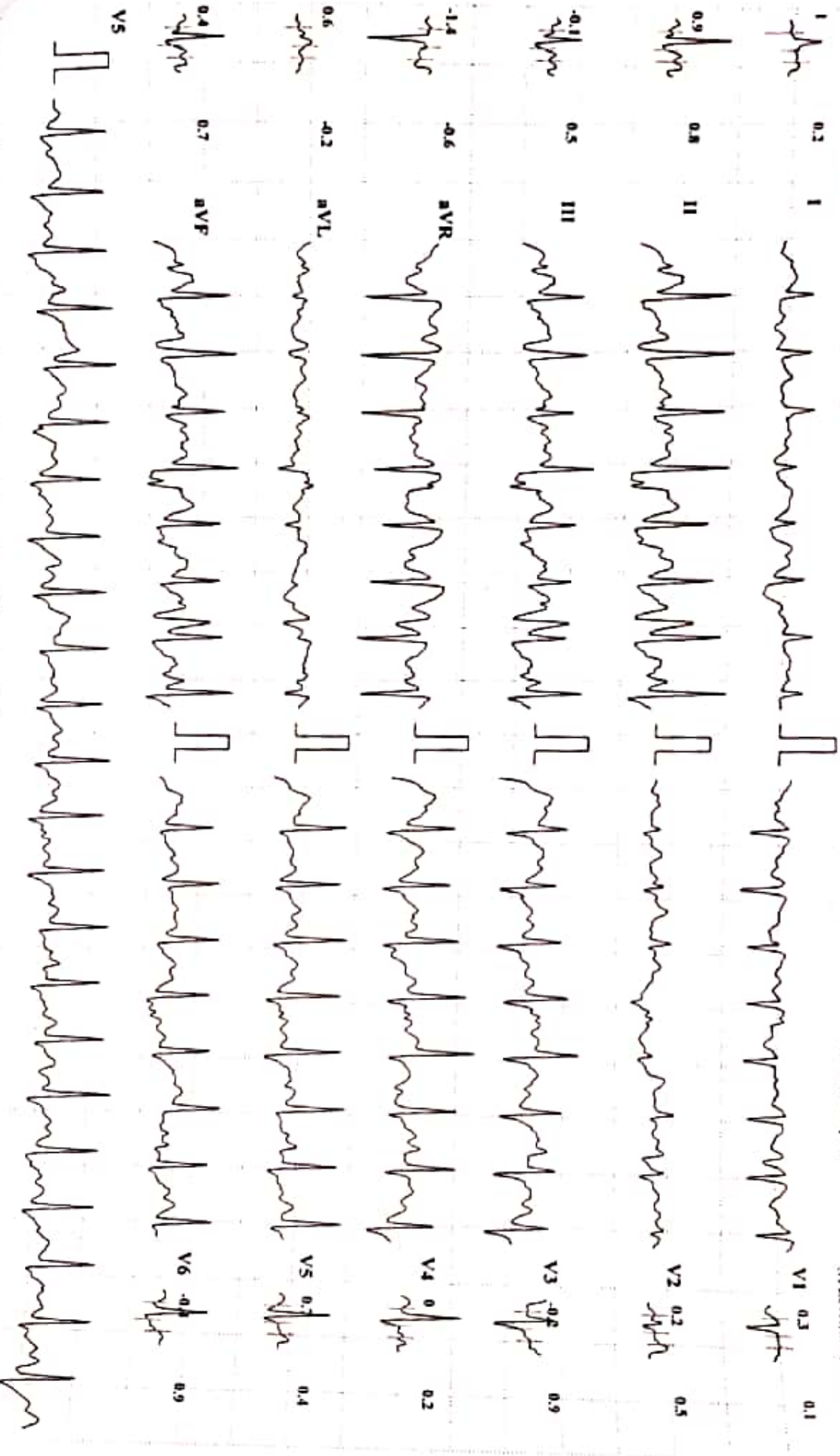

Chart Speed: 25 mm/sec

Amplitude: 10mm/mV

Filter: 35 Hz Mains Filter: ON

ISO - R - 60 ms, J - R + 60 ms, Posd J - J + 80 ms

**BALU SHAMRAO HANDE**

**MYOREHAB MEDICAL CENTRE, KOLHAPUR [+91 9307257414]**

Bruce Protocol

ID: 96

Date: 22-10-2022

Exec Time : 00:00

Stage Time: 01:00

**HR: 116 bpm**

ST1(esd)mi ST1(Slope)inV%  
0.7

Stage: Recovery 1

Speed: 0 kmph

Slope: 0 %

THR: 148 bpm

BP: 130/80 mmHg  
ST1(esd)mi ST1(Slope)inV%  
0.9

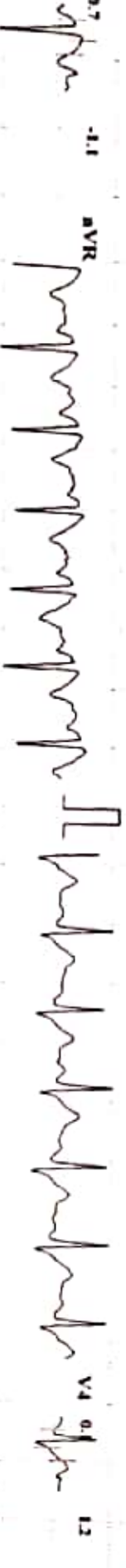

Chart Speed: 25 mm/sec

Amplitude: 10mm/mV

Filter: 35 Hz Mains Filter: ON

ISO - R - 60 ms, J - R + 60 ms, Post J - J + 80 ms

Schiller Spandao CS-10 Version 2.12

MYOREHAB MEDICAL CENTRE, KOLHAPUR [+91 9307257414]

BALU SHAMRAO HANDE

Brace Protocol

ST1 (e/lim) STSIlope(mV/s)

ID: 96

Stage: Recovery2

Date: 22-10-2022

Speed: 0 kmph

Exec Time : 00:00

Slope: 0 %

Stage Time: 01:00

THR: 148 bpm

HR: 95 bpm

BP: 140/80 mmHg

ST1(e/lim) STSIlope(mV/s)

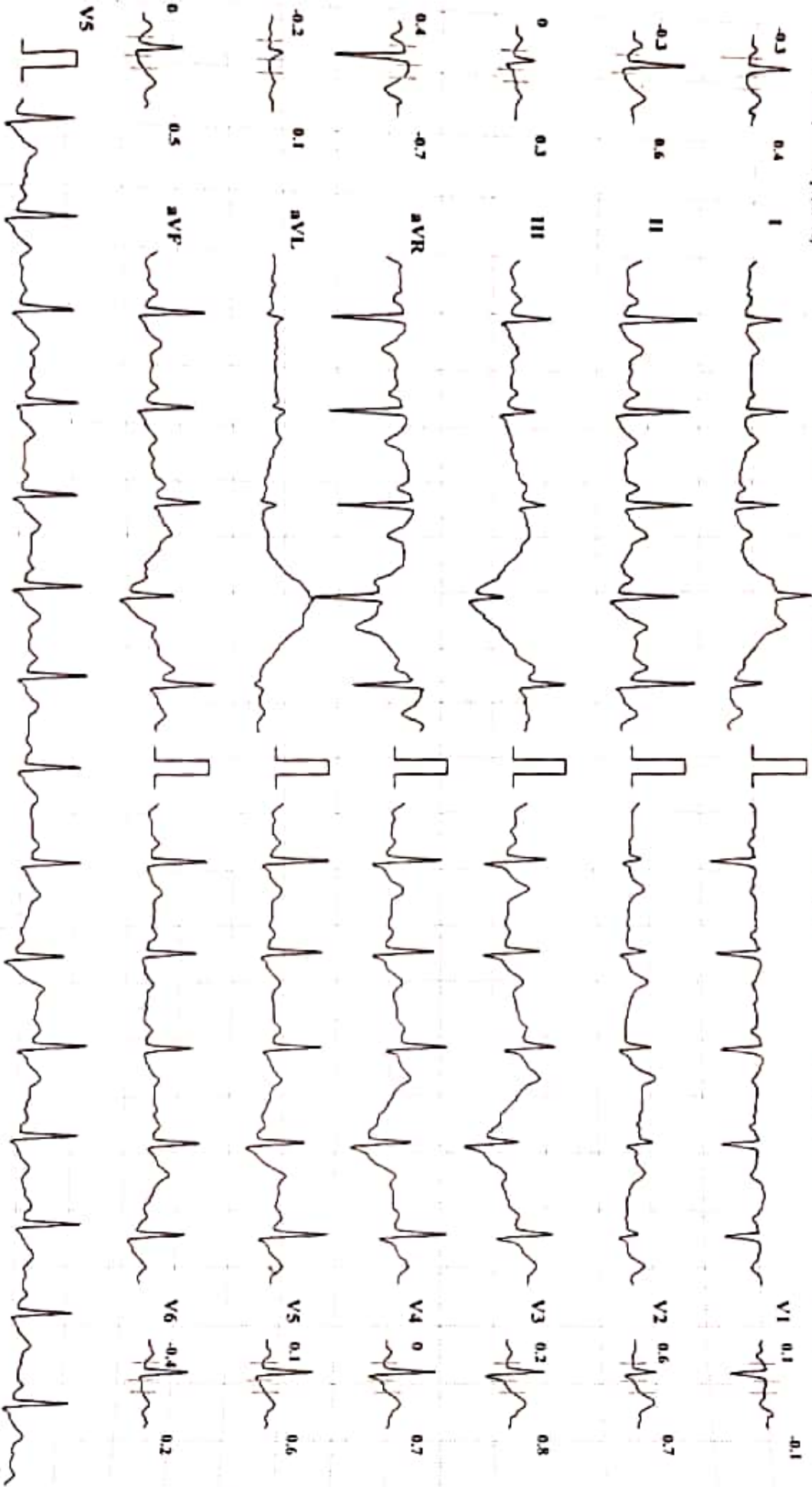

Chart Speed: 25 mm/sec

Amplitude: 10mm/mV

Filter: 35 Hz Mains Filter: ON

ISO - R - 60 ms, J = R + 60 ms, Post J = J + 80 ms

Schiffel Spundau CS-10 Version 2.12



**MYOREHAB MEDICAL CENTRE, KOLHAPUR [+91 9307257414]**

**BALU SHAMRAO HANDE**

Bruce Protocol  
STLevel(mv) STSlope(mV/s)

ID: 96  
Stage: Recovery J  
Date: 22-10-2022  
Speed: 0 kmph

Exec Time : 00:00  
Slope: 0 %  
Stage Time: 01:00  
THR: 148 bpm

**HR: 87 bpm**

BP: 120/80 mmHg  
STLevel(mv) STSlope(mV/s)

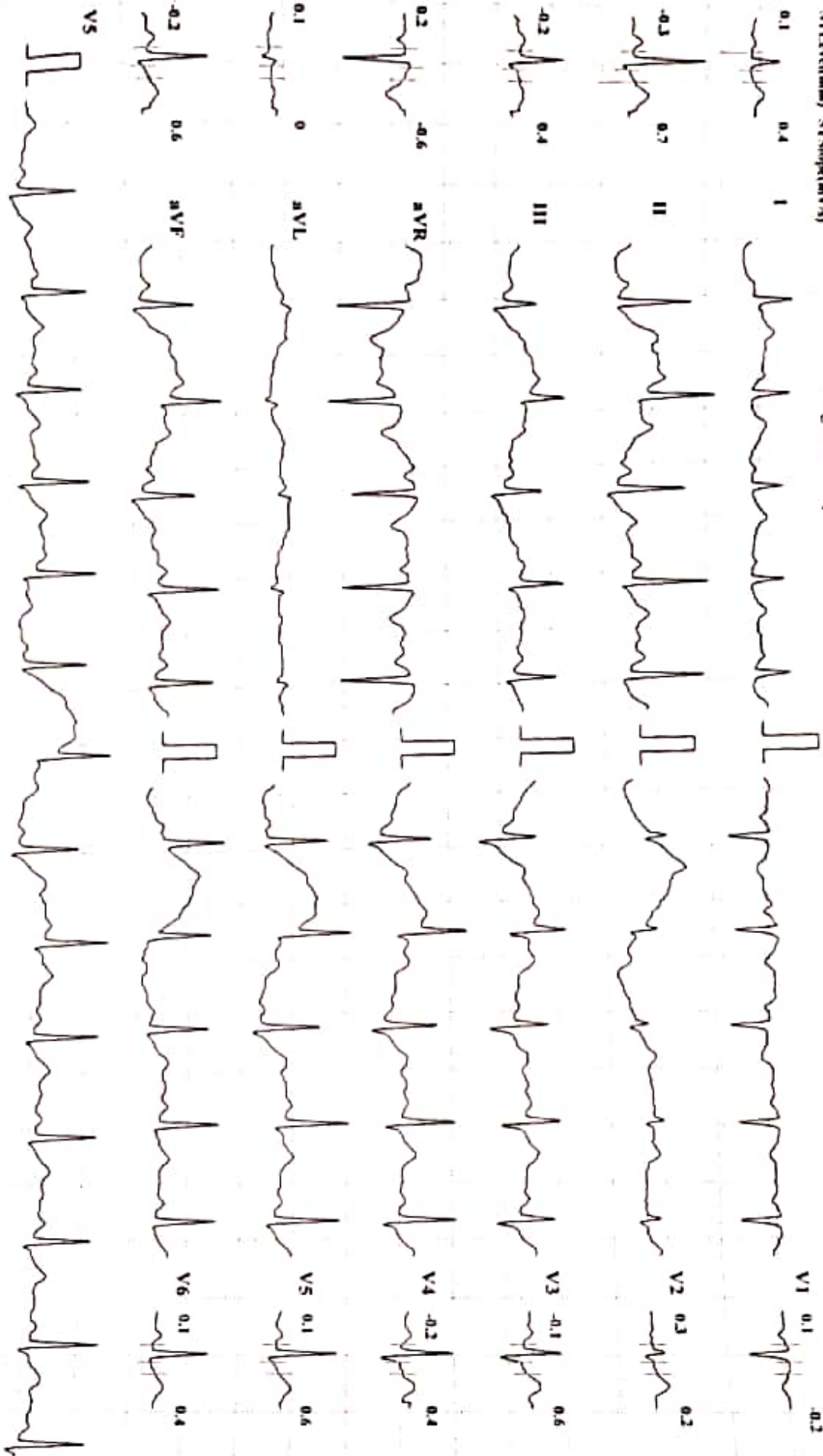

Chart Speed: 25 mm/sec

Amplitude: 10mm/mV

Filter: 35 Hz Mains Filter: ON

ESD = R - 60 ms, J = R + 60 ms, Pwd J = J + 80 ms

Schaller Spandau CS-10 Version 2.12

BALU HANDE 45YRS DR. VANDAN  
Sex Male  
DOB  
ID PAT001254

Acq. Date: 23/10/2022  
Acq. Time: 10:38:31  
Exp. Index: 1044



CHEST  
PA  
W 2661 L 2338  
Tech ID admin

8cm

Scale: 0.55  
Mahalaxmi X-ray and Sonography Clinic

October 22, 2022

Name : Balu Shamrao Hande M / 45 yrs  
Ref. by : Dr. Vandana Powar

**Ultrasonography of Abdomen: [documented ]**

**LIVER:** is normal in size with diffuse fatty changes. The intrahepatic biliary radicles are normal.

**GALL BLADDER:** shows normal size, wall and lumen.

**PORTA HEPATIS:** The portal vein and the common ducts are normal in caliber.

**PANCREAS:** The size, echotexture and contour of pancreas is normal.

**SPLEEN:** shows normal in size with normal texture.

**KIDNEYS:** show normal position, contour & echotexture with no hydronephrosis or calculi. The right kidney measures 117 x 48 mm and the left measures 130 x 53 mm.

The ureters are not dilated.

The abdominal aorta, the I.V.C. and the pre and para aortic regions appear normal.

There is no ascites. No abnormal bowel could be seen.

**URINARY BLADDER** shows normal wall and lumen.

**Impression :** Fatty liver apart, no s sonographic abnormality is detected.

**X-Ray Chest, P.A. view . . :**

The lung fields are normal. The lung markings are normal.

The hilar shadows are normal. The mediastinum and the pulmonary vascularity are normal.

The domes and the angles of diaphragm show no abnormality.

**Impression :** No significant abnormality detected.

Vishram Mehta.



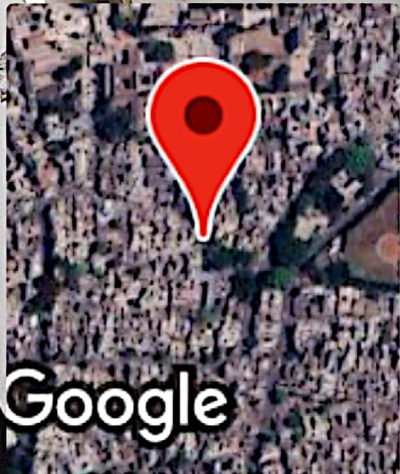

# Kolhapur, Maharashtra, India

Sawarkar Marg, Mangalwar Peth, B Ward, Shivaji Peth,  
A Ward, A वॉर्ड,, Kolhapur,, B Ward, C Ward, Kolhapur,  
Maharashtra 416002, India

Lat 16.692829°

Long 74.224279°

22/10/22 08:21 AM GMT +05:30

Dr. Vandana G. Powar M.B.B.S., D.C.P.  
Consultant Pathologist



**PARTH**  
PATHOLOGY LABORATORY  
(Computerised)

LAB - Shop No. 7, "Diwan Towers" Mangalwar Peth, Near Mirajkar Tikti, Opp. Nutan Marathi High School, Kolhapur. Mob. 9158529408, 9422047480, 9921285167

**22/10/2022**

**THE ECG OF CLIENT – BALU HANDE**

**IS WITHIN NORMAL LIMITE**

**NO ABNORMAL FINDINGS ARE DETECTED .**

Dr. Vandana G. Powar  
M.B.B.S., D.C.P.  
Reg. No. 68137



PATHOLOGIST

DR. VANDANA POWAR  
M.B.B.S., D.C.P.

All Biochemistry Tests Done By Computerised Auto Analyser

HAEMATOLOGY | CLINICAL PATHOLOGY | BIOCHEMISTRY | SEROLOGY | MICROBIOLOGY | HISTOPATHOLOGY

**24 Hours Emergency Service**

**Home Service Available**

Dr. Vandana G. Powar M.B.B.S., D.C.P.  
Consultant Pathologist



**PARTH**  
PATHOLOGY LABORATORY  
(Computerised)

LAB - Shop No. 7, "Diwan Towers" Mangalwar Peth, Near Mirajkar Tikti, Opp. Nutan Marathi  
High School, Kolhapur. Mob. 9158529408, 9422047480, 9921285167

PATIENT NAME:- BALU HANDE

AGE - 43/SEX-MALE

REFERANCE= MEDIWHEEL LIFE INS.

DATE - 22/10/2022

**BIOCHEMISTRY**

S. GAMMA.G.T : 21.9

NORMAL VALUE

10-50 mmol / L



**PATHOLOGIST**

*[Signature]*  
Dr. Vandana G. Powar  
M.B.B.S., D.C.P.  
Reg No. 68137

All Biochemistry Tests Done By Computerised Auto Analyser

HAEMATOLOGY | CLINICAL PATHOLOGY | BIOCHEMISTRY | SEROLOGY | MICROBIOLOGY | HISTOPATHOLOGY

**24 Hours Emergency Service**

**Home Service Available**

12 lead simultaneous EC

inest

Name: Balu Hande

Gender/Age: 43 M

Date & Time: 22 OCT, 2022 / 12:10 PM

Heart Rate	68 bpm	QT	360.29 ms
QRS	151.71 ms	PR	142.0 ms
ST	80.67 ms	QTc	376.29 ms

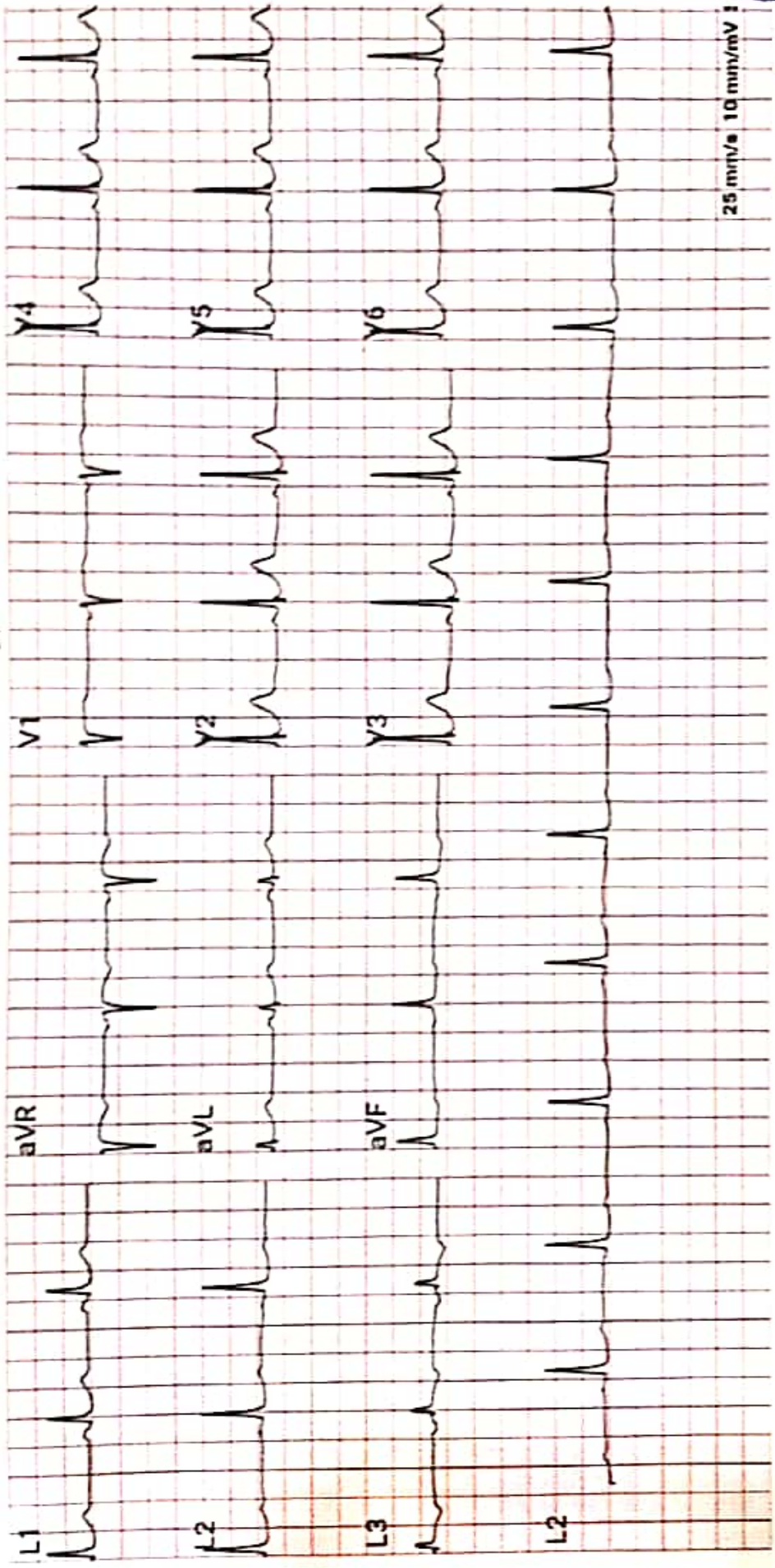

25 mm/s 10 mm/mV

Comments: Normal

Reported By: H. M. M. S.



Dr. Vandana G. Pournik  
 LAB. S. D. C. P.  
 REG. NO. 08741