

PROCESSED AT :

Thyrocare
1st Floor, Chand Mall,
Fatehgarh Churian Road,
Amritsar, Punjab - 143001

Thyrocare®

The Trust. The Truth.

Corporate office : Thyrocare Technologies Limited, D-37/3, TTC MIDC, Turbhe, Navi Mumbai - 400 703
☎ 022 - 3090 0000 / 6712 3400 ☎ 9870666333 ✉ wellness@thyrocare.com 🌐 www.thyrocare.com

REPORT

NAME : DALIP KUMAR (49Y/M)
REF. BY : DR H K DHILLON
TEST ASKED : HbA1c

SAMPLE COLLECTED AT :
(219097),DHILLION HOSPITAL,12 A, SHARDA
NAGAR, NEAR SAI MANDIR, JALBERA ROAD,
AMBALA,134001

TEST NAME	TECHNOLOGY	VALUE	UNITS
HbA1c - (HPLC)	H.P.L.C	7.1	%

Reference Range :**Reference Range: As per ADA Guidelines**

Below 5.7% : Normal
5.7% - 6.4% : Prediabetic
>=6.5% : Diabetic

Guidance For Known Diabetics

Below 6.5% : Good Control
6.5% - 7% : Fair Control
7.0% - 8% : Unsatisfactory Control
>8% : Poor Control

Method : Fully Automated H.P.L.C. using Biorad Variant II Turbo

AVERAGE BLOOD GLUCOSE (ABG) **CALCULATED** **157** **mg/dl**

Reference Range :

90 - 120 mg/dl : Good Control
121 - 150 mg/dl : Fair Control
151 - 180 mg/dl : Unsatisfactory Control
> 180 mg/dl : Poor Control

Method : Derived from HbA1c values

Please correlate with clinical conditions.

~~ End of report ~~

Sample Collected on (SCT) : 12 Mar 2022 09:20
Sample Received on (SRT) : 13 Mar 2022 00:14
Report Released on (RRT) : 13 Mar 2022 01:18
Sample Type : EDTA
Labcode : 1203114680/HAR17
Barcode : U7523150



Prachi Sinkar

Dr.Prachi Sinkar MD(Path)

Caesar

Dr.Caesar Sengupta MD(Micro)

Page : 1 of 2

PROCESSED AT :**Thyrocare**

1st Floor, Chand Mall,
Fatehgarh Churian Road,
Amritsar, Punjab - 143001

Thyrocare

The Trust. The Truth.

Corporate office : Thyrocare Technologies Limited, D-37/3, TTC MIDC, Turbhe, Navi Mumbai - 400 703
 ☎ 022 - 3090 0000 / 6712 3400 📞 9870666333 ✉ wellness@thyrocare.com 🌐 www.thyrocare.com

REPORT

NAME : DALIP KUMAR (48Y/M)
REF. BY : DR H K DHILLON
TEST ASKED : PSA, T3-T4-TSH

SAMPLE COLLECTED AT :
 (219097), DHILLION HOSPITAL, 12 A, SHARDA
 NAGAR, NEAR SAI MANDIR, JALBERA ROAD,
 AMBALA, 134001

TEST NAME	TECHNOLOGY	VALUE	UNITS
PROSTATE SPECIFIC ANTIGEN (PSA)	C.L.I.A	0.8	ng/ml

Reference Range :-

Normal : < 4.00 ng/ml
 Border line : 4.01 to 10.00 ng/ml

Clinical Significance:

Elevated levels of PSA are associated with prostate cancer, but may also be seen with prostatitis (Inflammation of the prostate) and benign prostatic hyperplasia (BPH). PSA test done along with free PSA provides additional information. Studies have suggested that the percentage of free PSA in total PSA is lower in patients with prostate cancer than those with benign prostate hyperplasia.

Specification:

Precision: Intra assay (%CV): 4.38%, Inter assay (%CV): 4.67%; Sensitivity: 0.01 ng/ml

External quality control program participation:

College of American pathologists (CAP): ligand assay (general) survey; CAP certification number: 7193855-01

Kit validation references:

Wang MC, Valenzuela LA, Murphy GP, and Chu TM. Purification of a human prostate-specific antigen. Invest. Urol. 1979; 17: 159

Please correlate with clinical conditions.

Method:- FULLY AUTOMATED SANDWICH CHEMI LUMINESCENT IMMUNO ASSAY

Sample Collected on (SCT) : 12 Mar 2022 10:30
Sample Received on (SRT) : 13 Mar 2022 00:18
Report Released on (RRT) : 13 Mar 2022 03:41
Sample Type : SERUM
Labcode : 1203114878/HAR17
Barcode : W8814510



Prachi Sinkar

Dr. Prachi Sinkar MD(Path)

Caesar

Dr. Caesar Sengupta MD(Micro)

PROCESSED AT :**Thyrocare**

1st Floor, Chand Mall,
Fatehgarh Churian Road,
Amritsar, Punjab - 143001

Thyrocare®

The Trust. The Truth.

Corporate office : Thyrocare Technologies Limited, D-37/3, TTC MIDC, Turbhe, Navi Mumbai - 400 703
 ☎ 022 - 3090 0000 / 6712 3400 📞 9870666333 ✉ wellness@thyrocare.com 🌐 www.thyrocare.com

REPORT

NAME : DALIP KUMAR (48Y/M)
REF. BY : DR H K DHILLON
TEST ASKED : PSA,T3-T4-TSH

SAMPLE COLLECTED AT :
 (219097),DHILLION HOSPITAL,12 A, SHARDA NAGAR,
 NEAR SAI MANDIR, JALBERA ROAD, AMBALA,134001

TEST NAME	TECHNOLOGY	VALUE	UNITS	REFERENCE RANGE
TOTAL TRIIODOTHYRONINE (T3)	C.L.I.A	68	ng/dl	60-200
TOTAL THYROXINE (T4)	C.L.I.A	6.7	µg/dl	4.5-12
THYROID STIMULATING HORMONE (TSH)	C.L.I.A	1.75	µIU/ml	0.3-5.5

Comments : SUGGESTING THYRONORMALCY

Please correlate with clinical conditions.

Method :

T3 - Competitive Chemi Luminescent Immuno Assay

T4 - Competitive Chemi Luminescent Immuno Assay

TSH - SANDWICH CHEMI LUMINESCENT IMMUNO ASSAY

~~ End of report ~~

Sample Collected on (SCT) : 12 Mar 2022 10:30

Sample Received on (SRT) : 13 Mar 2022 00:18

Report Released on (RRT) : 13 Mar 2022 03:41

Sample Type : SERUM

Labcode : 1203114878/HAR17

Barcode : W8814510



Prachi Sinkar

Dr.Prachi Sinkar MD(Path)

Caesar

Dr.Caesar Sengupta MD(Micro)
Page : 2 of 3

49 Yrs / Male

12-Mar-2022 01:01:40 PM

Protocol : BRUCE

Ref. By :

Objective : FOR TESTING PURPOSE ONLY.

Stage	StageTime (Min:Sec)	PhaseTime (Min:Sec)	Speed (mph)	Grade (%)	METs	H.R. (bpm)	B.P. (mmHg)	R.P.P. x100	PVC	Comments
Supine					1.0	76	110/80	83	-	
Standing					1.0	70	110/80	77	-	
HV					1.0	72	110/80	79	-	
ExStart					1.0	94	110/80	103	-	
Stage 1	3:00	3:01	1.7	10.0	4.7	110	120/80	132	-	
Stage 2	3:00	6:01	2.5	12.0	7.1	129	130/80	167	-	
PeakEx	1:00	7:01	3.4	14.0	8.2	136	140/80	190	-	
Recovery	1:00		1.1	0.0	1.2	121	140/80	169	-	
Recovery	3:00		1.1	0.0	1.0	91	130/80	118	-	
Recovery	5:00		1.1	0.0	1.0	84	130/80	109	-	

Medication : Nil**History : Nil****Test End Reason : Test Complete****Findings :**

The patient exercised according to BRUCE for 7:1, achieving a work level of Max METS:8.2. Resting heart rate initially 76 bpm, rose to a max. heart rate of 136 bpm which represents 80% of maximum age predicted heart rate. Resting blood pressure 110/80 mmhg, rose to a maximum blood pressure of 140/80 mmhg. The exercise stress test was stopped due to Test Complete

Parameters :

Exercise Time : 7:01 minutes
 Max HR attained : 136 bpm 80% of Target 171
 Max BP : 140/80(mmHg)
 Max WorkLoad attained : 8.2 (Fair Effort Tolerance)
 No ST segment changes noted during exercise or recovery .
 No Angina/Arrhythmia/S3/murmur
 Final Impression : Test is negative for inducible ischaemia.

Advice/Comments:

Dr. Parveen Gupta
DR. PARVEEN GUPTA
 MD (Medicine) Gold Medalist
 Consultant Cardiologist LIC
 BALA JEE HOSPITAL
 Civil Line, Jail Road, Ambala City.
 Ph. 9416178006
 R No. MQI-12376

DR PARVEEN GUPTA

12 Lead + Median

BALA JEE HOSPITAL
19 CIVIL LINE , JAIL ROAD , AMBALA CITY

1890 /Mr. Dalip Kumar
49 Yrs / Male
0 - Kg / 0 - Cms
12-Mar-2022 01:01:40 PM

HR: 76 bpm
METS: 1.0
BP: 110/80

Trgt HR:44% of 171
Speed: 0.0 mph,
Grade: 0.0%

(0.05-35)Hz

Ex Time 00:07
BLC :On
Notch :On

Supine
1.0 Cm/mV
25 mm/Sec.

80 mS Post J

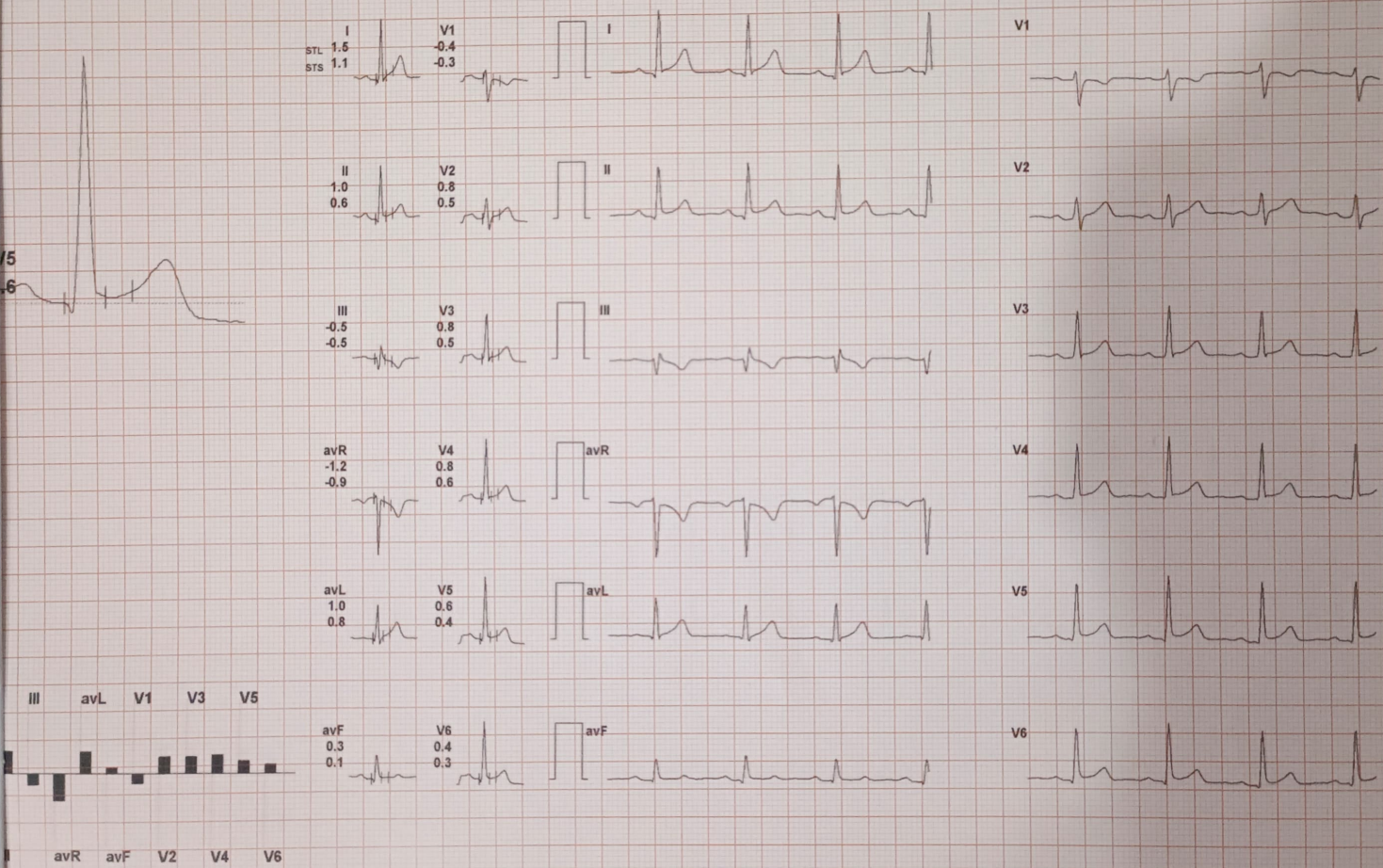

12 Lead + Median

BALA JEE HOSPITAL
19 CIVIL LINE, JAIL ROAD, AMBALA CITY

1890 / Mr. Dalip Kumar
49 Yrs / Male
0 - Kg / 0 - Cms
12-Mar-2022 01:01:40 PM

HR: 70 bpm
METS: 1.0
BP: 110/80

Trgt HR: 40% of 171
Speed: 0.0 mph,
Grade: 0.0%

(0.05-35)Hz

Ex Time 00:46
BLC :On
Notch :On

Standing
1.0 Cm/mV
25 mm/Sec.

80 mS Post J

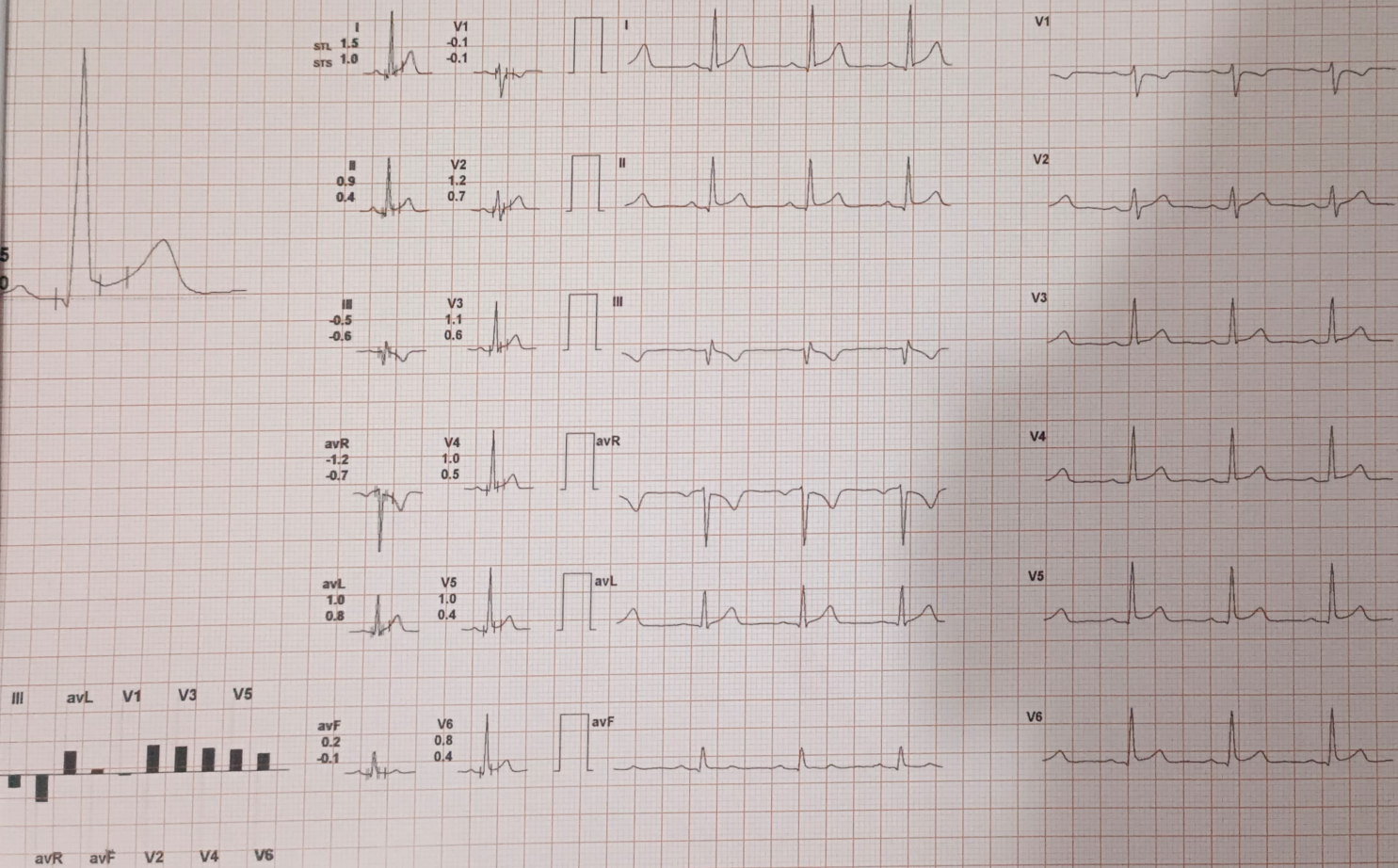

1890 /Mr. Dalip Kumar
 49 Yrs / Male
 0 - Kg / 0 - Cms
 12-Mar-2022 01:01:40 PM

HR: 72 bpm
 METS: 1.0
 BP: 110/80

12 Lead + Median

Trgt HR:42% of 171
 Speed: 0.0 mph,
 Grade: 0.0%

(0.05-35)Hz

BALA JEE HOSPITAL
 19 CIVIL LINE , JAIL ROAD , AMBALA CITY

Ex Time 00:58
 BLC :On
 Notch :On

HV
 1.0 Cm/mV
 25 mm/Sec.

80 mS Post J

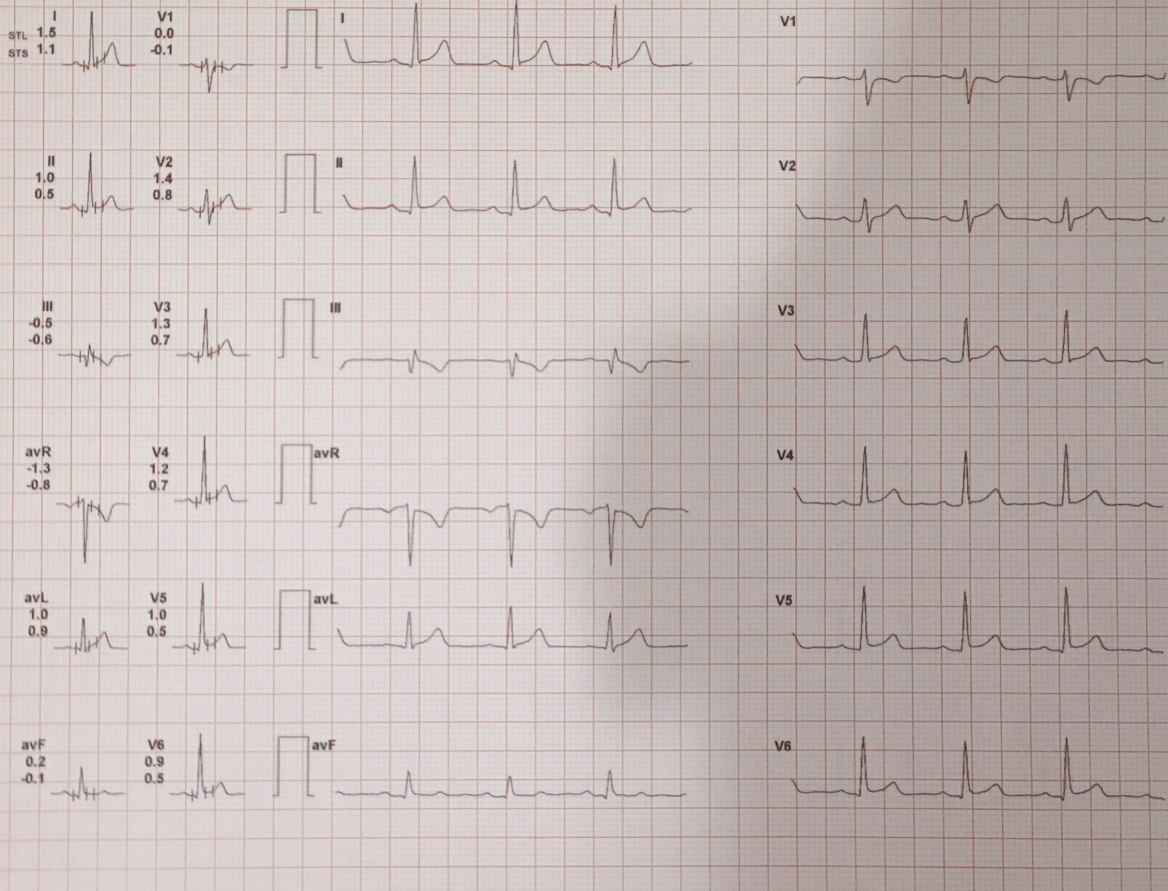

12 Lead + Median

BALA JEE HOSPITAL
19 CIVIL LINE , JAIL ROAD , AMBALA CITY

1890 /Mr. Dalip Kumar
49 Yrs / Male
0 - Kg / 0 - Cms
12-Mar-2022 01:01:40 PM

HR: 110 bpm
METS: 4.7
BP: 120/80

Trgt HR:64% of 171
Speed: 1.7 mph,
Grade: 10.0%

(0.05-35)Hz

Ex Time 03:00
BLC :On
Notch :On

BRUCE:Stage 1(3:00)
1.0 Cm/mV
25 mm/Sec.

80 mS Post J

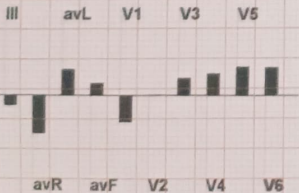
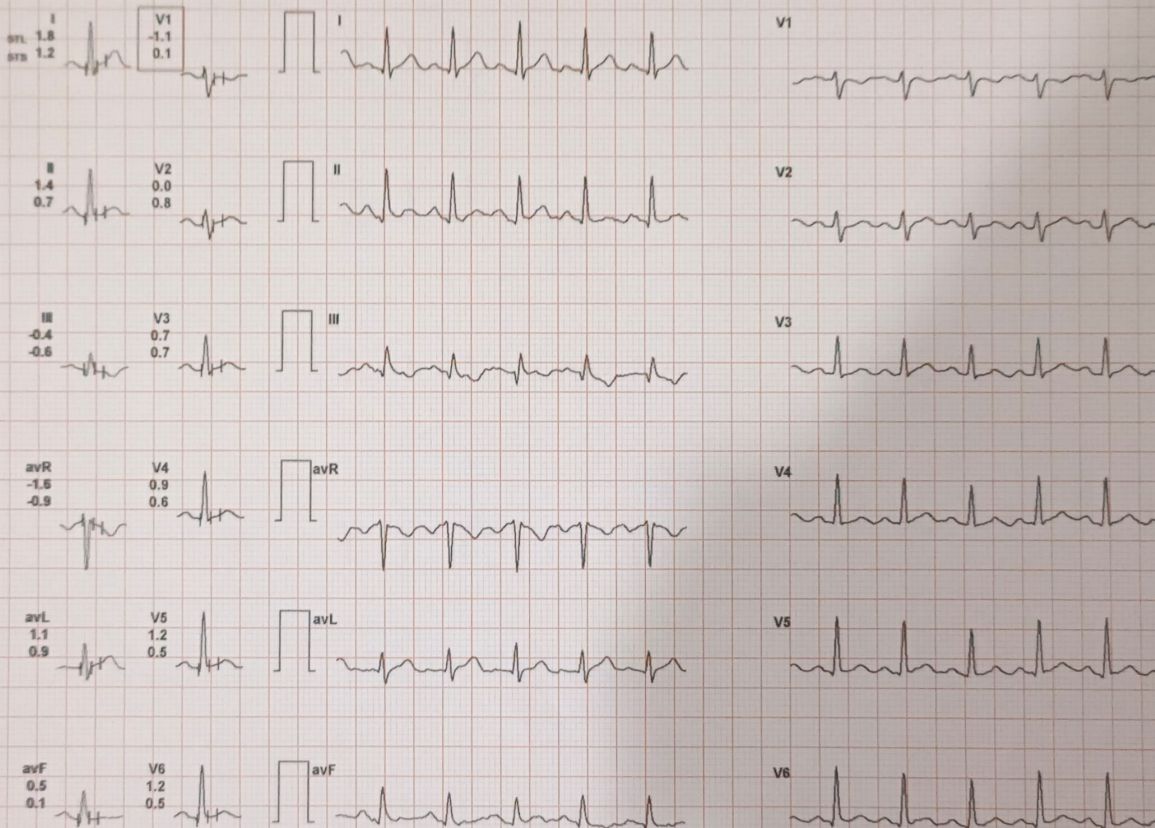

12 Lead + Median

BALA JEE HOSPITAL
19 CIVIL LINE, JAIL ROAD, AMBALA CITY

BRUCE: Stage 2(3:00)

1.0 Cm/mV

25 mm/Sec.

1890 /Mr. Dalip Kumar

49 Yrs / Male

0 - Kg / 0 - Cms

12-Mar-2022 01:01:40 PM

HR: 129 bpm

METS: 7.1

BP: 130/80

Trgt HR: 75% of 171

Speed: 2.5 mph,

Grade: 12.0%

(0.05-35)Hz

Ex Time 06:00

BLC :On

Notch :On

80 mS Post J

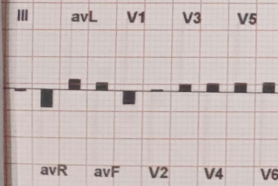
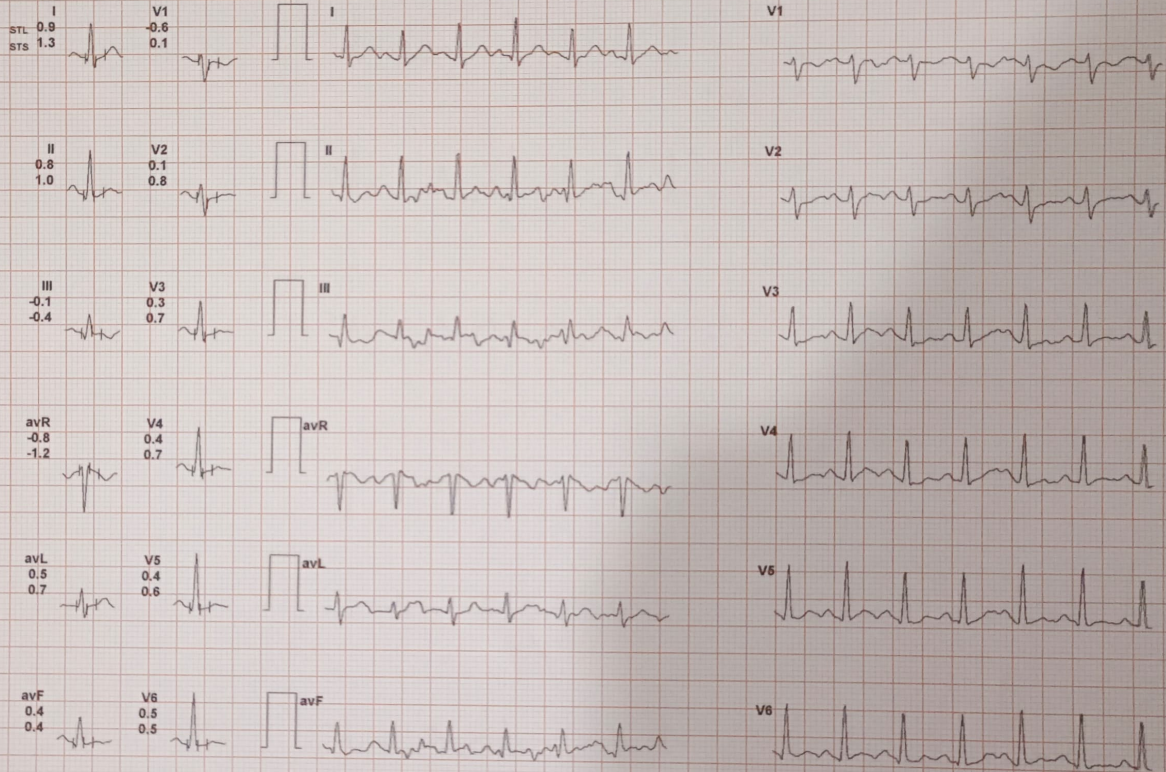

12 Lead + Median

BALA JEE HOSPITAL
19 CIVIL LINE, JAIL ROAD, AMBALA CITY

1890 /Mr. Dalip Kumar
49 Yrs / Male
0 - Kg / 0 - Cms
12-Mar-2022 01:01:40 PM

HR: 136 bpm
METS: 8.2
BP: 140/80

Trgt HR: 79% of 171
Speed: 3.4 mph,
Grade: 14.0%

(0.05-35)Hz

Ex Time 07:00
BLC :On
Notch :On

BRUCE:PeakEx(1:00)
1.0 Cm/mV
25 mm/Sec.

88 mS Post J

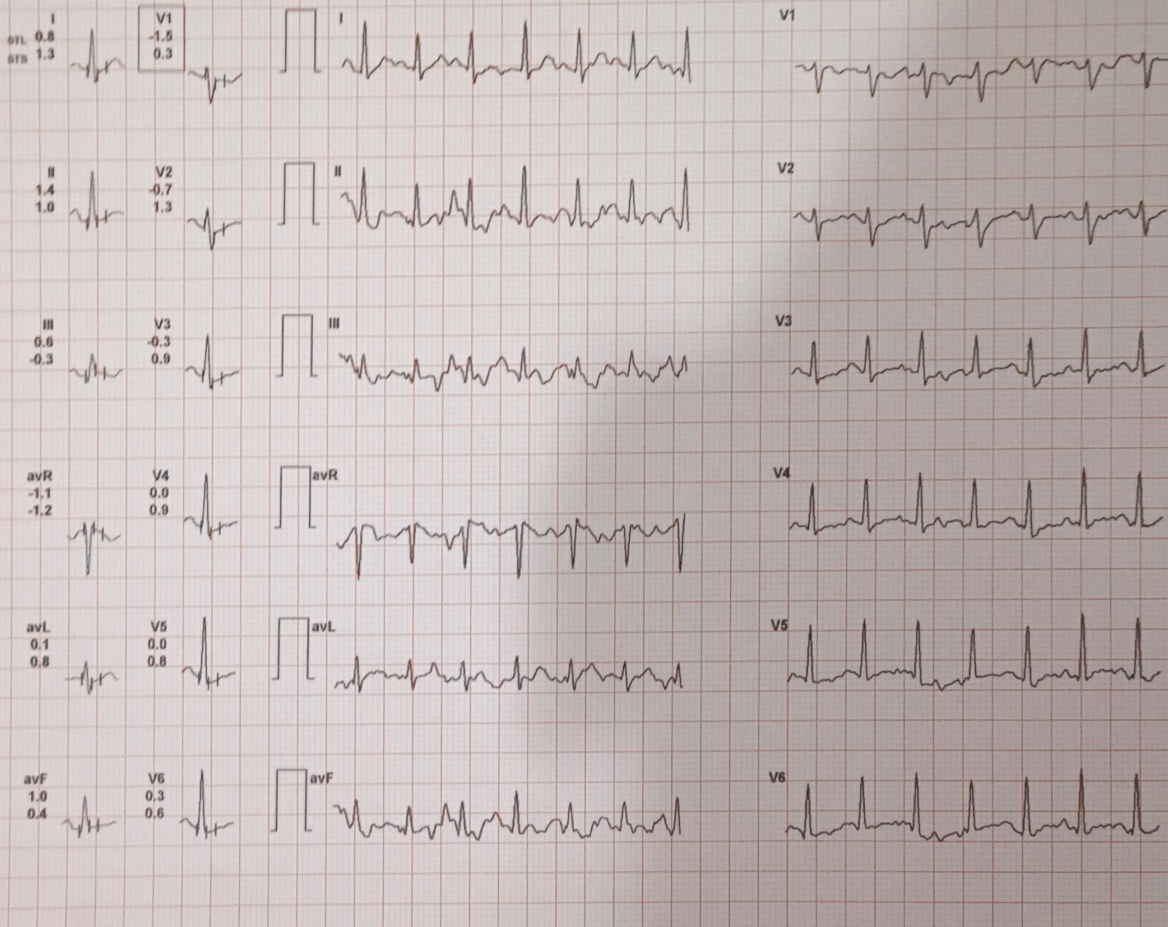

12 Lead + Median

BALA JEE HOSPITAL
19 CIVIL LINE, JAIL ROAD, AMBALA CITY

1890 /Mr. Dalip Kumar
49 Yrs / Male
0 - Kg / 0 - Cms
12-Mar-2022 01:01:40 PM

HR: 121 bpm
METS: 1.2
BP: 140/80

Trgt HR:70% of 171
Speed: 1.1 mph,
Grade: 0.0%

(0.05-35)Hz

Ex Time 07.01
BLC :On
Notch :On

Recovery(1:00)
1.0 Cm/mV
25 mm/Sec.

80 mS Post J

I
STL 0.7
STS 1.4

V1
-0.2
0.2

I

V1

II
0.5
0.7

V2
0.3
1.0

II

V2

III
-0.2
-0.7

V3
0.3
0.8

III

V3

avR
-0.6
-1.0

V4
0.3
0.9

avR

V4

avL
0.4
1.0

V5
0.3
0.7

avL

V5

avF
0.2
0.1

V6
0.3
0.6

avF

V6

III avL V1 V3 V5

avR avF V2 V4 V6

12 Lead + Median

BALA JEE HOSPITAL
19 CIVIL LINE , JAIL ROAD , AMBALA CITY

1890 /Mr. Dalip Kumar
49 Yrs / Male
0 - Kg / 0 - Cms
12-Mar-2022 01:01:40 PM

HR: 91 bpm
METS: 1.0
BP: 130/80

Trgt HR:53% of 171
Speed: 1.1 mph,
Grade: 0.0%

(0.05-35)Hz

Ex Time 07:01
BLC :On
Notch :On

Recovery(3:00)
1.0 Cm/mV
25 mm/Sec.

80 mS Post J

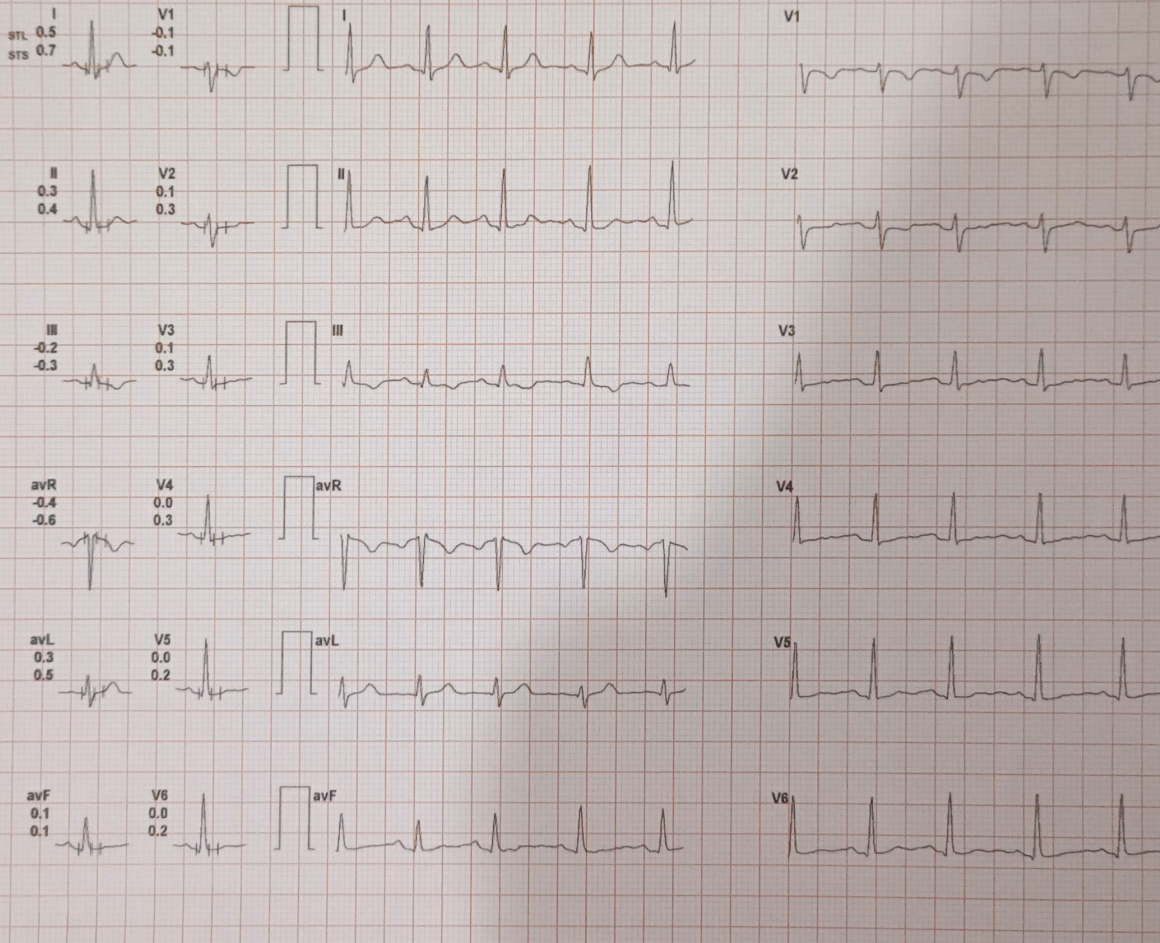

1890 /Mr. Dalip Kumar
 49 Yrs / Male
 0 - Kg / 0 - Cms
 12-Mar-2022 01:01:40 PM

HR: 84 bpm
 METS: 1.0
 BP: 130/80

12 Lead + Median

Trgt HR:49% of 171
 Speed: 1.1 mph,
 Grade: 0.0%

(0.05-35)Hz

BALA JEE HOSPITAL
 19 CIVIL LINE , JAIL ROAD , AMBALA CITY

Ex Time 07:01
 BLC :On
 Notch :On

Recovery(5:00)
 1.0 Cm/mV
 25 mm/Sec.

80 mS Post J

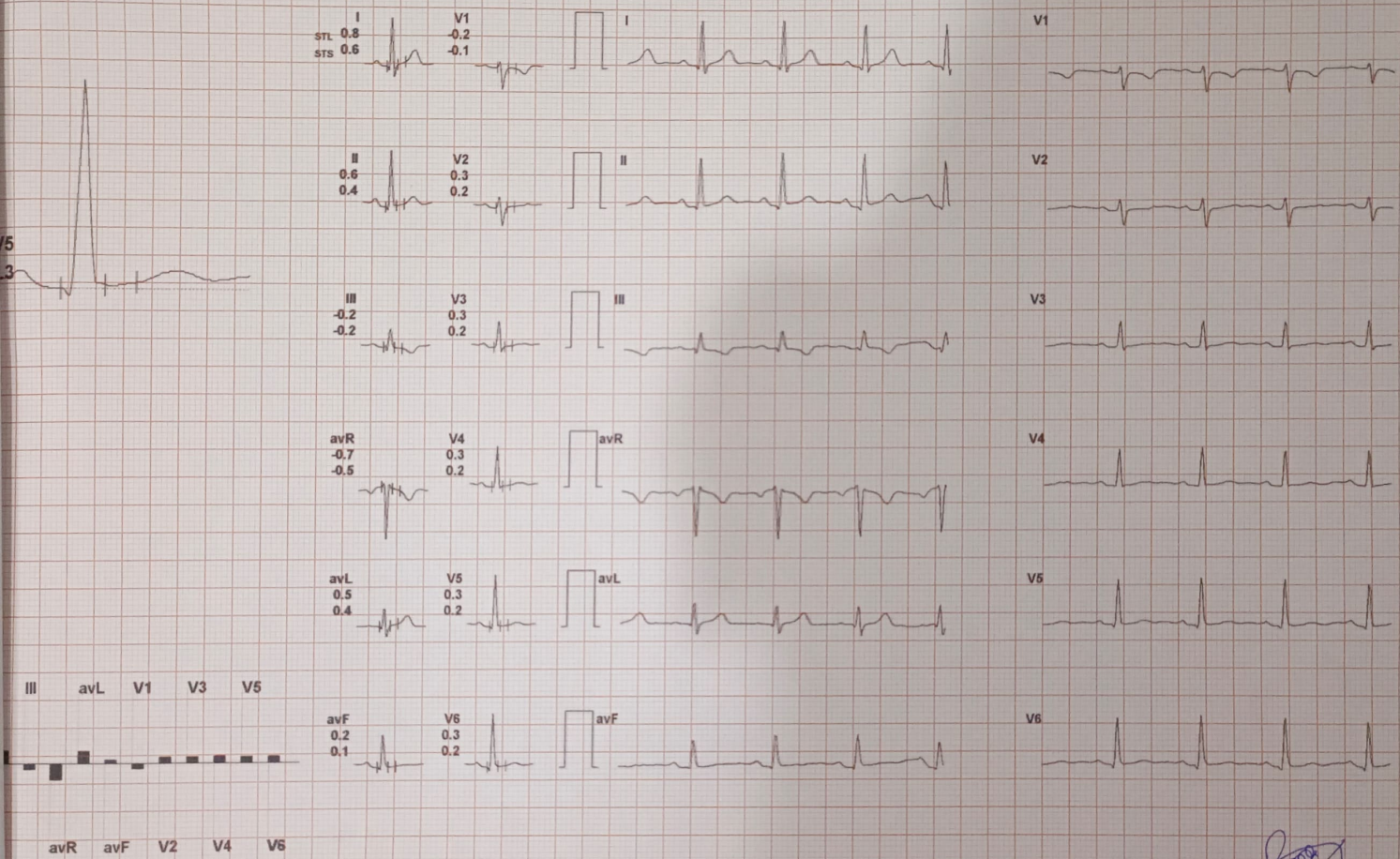

Handwritten signature

PHILIPS DALEEP KUMAR 49/M
22-03-12-113732

DHILLON HOSPITAL

MI 0.7 12-Mar-22
TIS 0.1 11:38:36 AM

Abd Gen
C5-2
27 Hz
17.0cm

2D
Gen
Gn 60
52
3/3/3



DHILLON NURSING HOME



#12-A, SHARDA NAGAR, NEAR SAI MANDIR, JALBERA ROAD, AMBALA CITY

Ph. : 0171-2535201, Mobile : 9728700272, 9992015279

E-mail: dhillonhosp11@gmail.com

Dr. P. S. Dhillon

M.B.B.S., M.S.

Regd. No. HMC 13832

Dr. (Mrs.) H. K. Dhillon

M.B.B.S., M.D., PGD Sonography

Regd. No. HMC 13869

Patient Name: Daleep Kumar

Age/Sex: 49/M

Date: 12.03.22

SONOLOGICAL FINDINGS

USG WHOLE ABDOMEN

- LIVER** : Liver is normal in size with increase in ecogenecity s/o fatty liver grade-II. No focal lesion is seen. Intrahepatic biliary radicles are normal. Portal vein and hepatic veins are normal.
- GALL BLADDER** : is normally distended. No echogenic shadows seen. Gall bladder wall is normal in thickness. No pericholecystic collection seen.
- COMMON BILE DUCT**: Normal in diameter. No intraluminal echogenic mass with distal acoustic shadowing seen.
- PANCREAS**: Normal in size and has normal echo pattern. No focal lesion seen.
- SPLEEN**: Normal in size and echo pattern. No focal lesion seen.
- RIGHT KIDNEY**: Normal in size, site, outline and echo pattern. Cortico medullary distinction is normal and well maintained. No calculus seen. Pelvicalyceal system is normal and shows no hydro nephrosis.
- LEFT KIDNEY**: Normal in size, site, outline and echo pattern. Cortico medullary distinction is normal and well maintained. No calculus seen. Pelvicalyceal system is normal and shows no hydronephrosis.
- URINARY BLADDER**: Normal in distension. No intraluminal echogenic with distal acoustic shadowing is seen. Wall thickness is normal.
- PROSTATE AND SEMINAL VESICLES**: Normal in size and shape and echo texture.

IMPRESSION:

s/o

Fatty Liver Grade-1

Adv. To correlate clinically.

Harvinder Kaur
Dr. (Mrs) H K Dhillon
MBBS, M.D., PGD Sonography
Regd No. HMC 13869

This report is not meant for Medico legal purpose and above mentioned findings are only Sonological findings and do not complete pathology. Please do correlate with Clinical Findings and other investigation report is for final diagnosis and management as any finding may be missed or over diagnosed due to Technical limitations of ultrasound examination.

OPD TIMINGS :

MORNING : 9:00 a.m. TO 1:30 p.m. EVENING : 5:30 p.m. TO 8:00 p.m.

Sunday Evening by Appointment only

Facilities : Surgery (open and laproscopic), Delivery (Normal/Operative), Indoor Admission, Computerised Laboratory, ECG, X-ray, Ultrasound & Color Doppler

24 Hrs. Emergency Service Available

NOT VALID FOR MEDICO LEGAL PURPOSE

DHILLON MULT. HOSP.
JALBERA ROAD,
AMBALA CITY
01712535201

ID : 1212

Name : DALIP KUMAR

Age : 49 Years

Gender : MALE

BP : / (mm/Hg)

Weight : Kgs

Date : 12/03/22

Note :

VESTA 301i
(Ver 3.8.12)

www.rmsindia.com

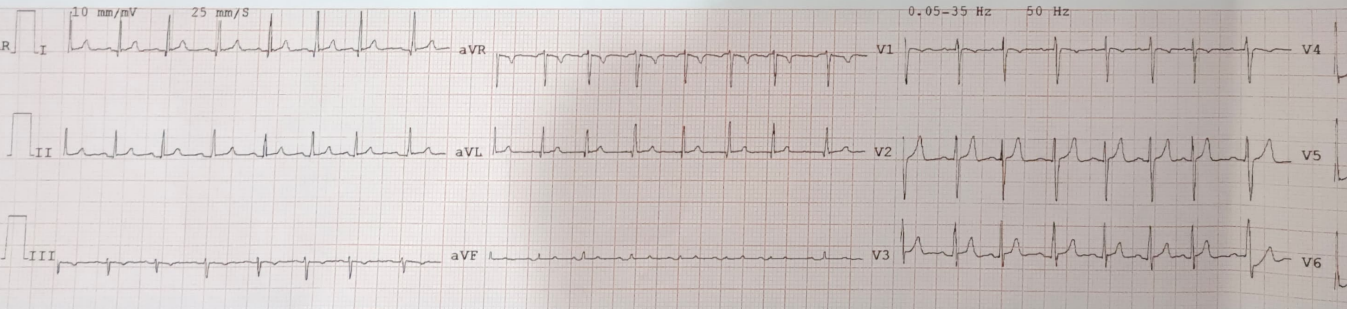

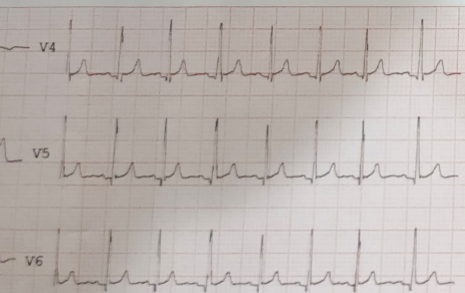

P _____
 QRS _____ 20mm/mV
 T _____ 50mm/S

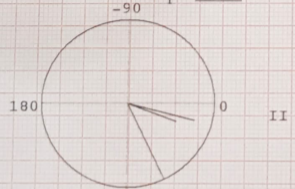

AXIS (degr)

P	QRS	T
64	14	20

Parameters

HR	: 78	BPM
QRS DUR	: 83	mS
QT INT	: 362	mS
QTc INT	: 414	mS
PR INT	: 186	mS
RR INT	: 769	mS
QT/QTc	: 87	%
QT/RR	: 47	%
RV5/SV1	: 1.36/0.81	mV

Adult Interpretation Report:
 Sinus Rhythm
 ST ELEVATION: V2,
 Normal ECG

[Handwritten Signature]

Note: Results may be clinically correlate

MVI

DHILLON NURSING HOME



#12-A, SHARDA NAGAR, NEAR SAI MANDIR, JALBERA ROAD, AMBALA CITY

Phone 0171 2977272 & 0171 2535201, Mob 9728700272 & 7082140272

E-mail: dhillonhosp11@gmail.com

Dr. P. S. Dhillon

M.B.B.S., M.S.

Regd. No. HMC 13832

Dr. (Mrs.) H. K. Dhillon

M.B.B.S., M.D., PGD Sonography

Regd. No. HMC 13869

Dalip Kaur.

49 yr Male.

o/c of - DM on Medicine (? Glucosave Mifate)
- Hypothyroidism. (on Elroxin 75mg)

A+ present - Asymptomatic.

wt - 77

BP - 140/90

SpO₂ - 98%



O/E - Normal Denture
Structure & tongue

Eye - on GLE with
Specte [+ 1.5 D L⁺ R⁺]

- No ENT problem
OR - WNL

[Signature]
Dr. P. S. Dhillon
M.B.B.S., M.S. (Surgery)
Regd. No. HMC 13832

[Signature]
Dr. P. S. Dhillon
M.B.B.S., M.S. (Surgery)
Regd. No. HMC 13832

OPD TIMINGS :

MORNING : 9:00 a.m. TO 1:30 p.m. EVENING : 5:30 p.m. TO 8:00 p.m.

Sunday Evening by Appointment only

Facilities : Surgery (open and laproscopic), Delivery (Normal/Operative), Indoor Admission, Computerised Laboratory, ECG, X-ray, Ultrasound & Color Doppler

24 Hrs. Emergency Service Available

NOT VALID FOR MEDICO LEGAL PURPOSE



DALIP KUMAR 49 M 120322-2 CHEST,FRN P->A 3/12/2022
DHILLON NURSING HOME, AMBALA CITY