

To,

The Coordinator,
Mediwheel (Arcofemi Healthcare Limited)
Helpline number: 011- 41195959

Dear Sir / Madam,

Sub: Annual Health Checkup for the employees of Bank of Baroda

This is to inform you that the following spouse of our employee wishes to avail the facility of Cashless Annual Health Checkup provided by you in terms of our agreement.

PARTICULARS OF HEALTH CHECK UP BENEFICIARY	
NAME	TANAJI NAMDEOKARE
DATE OF BIRTH	01-06-1959
PROPOSED DATE OF HEALTH CHECKUP FOR EMPLOYEE SPOUSE	03-03-2023
BOOKING REFERENCE NO.	22M47431100045402S
SPOUSE DETAILS	
EMPLOYEE NAME	MRS. KARE SUNANDA TANAJI
EMPLOYEE EC NO.	47431
EMPLOYEE DESIGNATION	SPECIAL ASSISTANT
EMPLOYEE PLACE OF WORK	NASHIK,GANGAPUR ROAD
EMPLOYEE BIRTHDATE	14-03-1963

This letter of approval / recommendation is valid if submitted along with copy of the Bank of Baroda employee id card. This approval is valid from **01-03-2023** till **31-03-2023**. The list of medical tests to be conducted is provided in the annexure to this letter. Please note that the said health checkup is a **cashless facility** as per our tie up arrangement. We request you to attend to the health checkup requirement of our employee's spouse and accord your top priority and best resources in this regard. The EC Number and the booking reference number as given in the above table shall be mentioned in the invoice, invariably.

We solicit your co-operation in this regard.

Yours faithfully,

Sd/-

Chief General Manager
HRM Department
Bank of Baroda

(Note: This is a computer generated letter. No Signature required. For any clarification, please contact Mediwheel (Arcofemi Healthcare Limited))

 भारत सरकार
Government of India



तानाजी नामदेव कारे
Tanaji Namdeo Kare
जन्म तारीख/DOB: 01/06/1958
पुरुष/ MALE



9578 0739 5657



माझे आधार, माझी ओळख

 भारतीय विशिष्ट ओळख प्राधिकरण
Unique Identification Authority of India

Address:
panchawati, plot no 43 survey no
15/2 hanuman wadi nagare mala,
Nashik, Nashik,
Maharashtra - 422003

पत्ता:
पंचवटी, प्लॉट नो 43 सर्वे नो 15/2
हनुमान वाडी नगरे मळा, नाशिक,
नाशिक,
महाराष्ट्र - 422003

9578 0739 5657

 1147  help@uidai.gov.in  www.uidai.gov.in

Patient Name : Mr. KARE TANAJI NAMDEO [MRN-210400334]
Age / Gender : 64 Yr / Male
Address : PAVAN BUNGULOW PLOT 43 PROFESSOR COLONY NAGARE MALA MAKHMALABAD ROAD
 PANCHAVATI , NASHIK, MAHARASHTRA
Req. Doctor: Dr. JAGDALE GANESH
Regn. ID: OPD.22-23-17871

HAEMATOLOGY

Request Date : 03-03-2023 09:09 AM
Collection Date : 03-03-2023 09:41 AM[12055]
Acceptance Date : 03-03-2023 09:41 AM | TAT: 01:06 [HH:MM]
Reporting Date : 03-03-2023 10:47 AM
Reporting Status : Finalized

Investigations	Result	Biological Reference Range
CBC *[EDTA]		
HAEMOGLOBIN (Hb)	13.9 g/dl	M 12.50 - 17.50 g/dl
WBC TOTAL COUNT	6800 /cmm	4000.00 - 11000.00 /cmm
PLATELET COUNT	3.13 Lakh	1.50 - 4.50 Lakh
DIFFERENTIAL COUNT		
NEUTROPHILS	66 %	40.00 - 70.00 %
LYMPHOCYTES	24 %	20.00 - 45.00 %
EOSINOPHILS	04 %	1.00 - 6.00 %
MONOCYTES	06 %	2.00 - 10.00 %
BASOPHILS	00 %	0.00 - 1.00 %
RBC		
RBC COUNT	4.71 mil/cmm	3.50 - 5.50 mil/cmm
PCV/HCT	41.2 %	37.00 - 54.00 %
MCV	87.5 fL	80.00 - 100.00 fL
MCH	29.5 pg	24.00 - 34.00 pg
MCHC	33.7 g/dl	32.00 - 36.00 g/dl
RDW-CV	11.7 %	11.00 - 16.00 %
ESR	06 mm/h	0.00 - 15.00 mm/h

END OF REPORT.

Prepared By
SHRADDHA GANGADHAR NEHE



Dr. Sudhir Sanklecha
Pathologist
MAGNUM
Reg. No. 70405

3/5, Patil Lane No.1, Laxmi Nagar, Near K.B.H. Vidyalaya, Canada Corner, Nashik-422005
 Phone : 0253-2316200/01/02/03/04, Email : magnumheartinstitute@gmail.com

Mr. KARE TANAJI NAMDEO / MRN-210400334
 Regn No.: OPD.22-23-17871

www.magnumheartinstitute.com



HELPLINE
 9527650100
 9527750100
 Page 1 of 1

Patient Name : Mr. KARE TANAJI NAMDEO [MRN-210400334]
Age / Gender : 64 Yr / Male
Address : PAVAN BUNGULOW PLOT 43 PROFESSOR COLONY NAGARE MALA MAKHMALABAD ROAD
PANCHAVATI , NASHIK, MAHARASHTRA
Req. Doctor: Dr. JAGDALE GANESH
Regn. ID: OPD.22-23-17871

HAEMATOLOGY

Request Date : 03-03-2023 09:09 AM
Collection Date : 03-03-2023 09:41 AM [12055]
Acceptance Date : 03-03-2023 09:41 AM | **TAT:** 05:41 [HH:MM]
Reporting Date : 03-03-2023 03:22 PM
Reporting Status : Finalized

Investigations	Result	Biological Reference Range
BLOOD GROUP *[Whole blood]	'O' POSITIVE .	
HBA1C		
HBA1C	7.1 % *	
METHOD	HPLC METHOD	
Performed On: Biorad D 10		
<u>Reference Range As Per ADA</u>	<u>Guidance For Known Diabetes</u>	
Normal : Below 5.7%	Good Control : Below 6.5%	
Pre-Diabetes : 5.7% - 6.4%	Fair Control : 6.5% - 7%	
Diabetes : >=6.5%	Unsatisfactory Control : 7.0% - 8%	
	Poor Control : >8%	

END OF REPORT.

Prepared By
SHRADDHA GANGADHAR NEHE





Chopda Medicare & Research Centre Pvt. Ltd.

MAGNUM

HEART INSTITUTE



Patient Name : Mr. KARE TANAJI NAMDEO [MRN-210400334]
Age / Gender : 64 Yr / Male
Address : PAVAN BUNGLOW PLOT 43 PROFESSOR COLONY NAGARE MALA MAKHMALABAD ROAD
PANCHAVATI , NASHIK, MAHARASHTRA
Ref. Doctor: Dr. JAGDALE GANESH
Regn. ID: OPD.22-23-17871

BIOCHEMISTRY

Request Date : 03-03-2023 09:10 AM
Collection Date : 03-03-2023 09:41 AM[B12720]
Acceptance Date : 03-03-2023 09:41 AM | TAT: 04:31 [HH:MM]
Reporting Date : 03-03-2023 02:12 PM
Reporting Status : Finalized

Investigations	Result	Biological Reference Range
BLOOD SUGAR F & PP		
BLOOD SUGAR FASTING	151.01 mg/dl *	60.00 - 110.00
BLOOD SUGAR (PP)	220.5 mg/dl *	70.00 - 140.00

END OF REPORT.

Prepared By
SHRADDHA GANGADHAR NEHE



3/5, Patil Lane No.1, Laxmi Nagar, Near K.B.H. Vidyalaya, Canada Corner, Nashik-422005

Phone : 0253-2316200/01/02/03/04, Email : magnumheartinstitute@gmail.com

Mr. KARE TANAJI NAMDEO / MRN-210400334
Regn No.: OPD.22-23-17871

www.magnumheartinstitute.com



Page 1 of 1



Chopda Medicare & Research Centre Pvt. Ltd.

MAGNUM

HEART INSTITUTE



Patient Name : Mr. KARE TANAJI NAMDEO [MRN-210400334]
Age / Gender : 64 Yr / Male
Address : PAVAN BUNGULOW PLOT 43 PROFFESOR COLONY NAGARE MALA MAKHMALABAD ROAD
PANCHAVATI , NASHIK, MAHARASHTRA
Req. Doctor: Dr. JAGDALE GANESH
Regn. ID: OPD.22-23-17871

BIOCHEMISTRY

Request Date : 03-03-2023 09:09 AM
Collection Date : 03-03-2023 09:41 AM [BI2720]
Acceptance Date : 03-03-2023 09:41 AM | TAT: 02:49 [HH:MM]
Reporting Date : 03-03-2023 12:30 PM
Reporting Status : Finalized

Investigations	Result	Biological Reference Range
URIC ACID	5.4 mg/dl	M 2.50 - 7.20
CREATININE *[Serum]	0.8 mg/dl	0.60 - 1.40
Blood Urea Nitrogen (BUN) *[Serum]	9.0 mg/dl	7.00 - 20.00 mg/dl

END OF REPORT.

Prepared By
SHRADDHA GANGADHAR NEHE

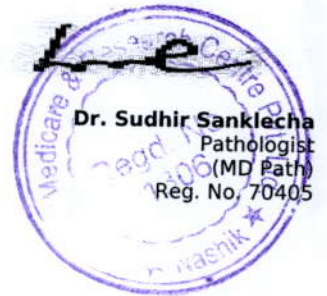

3/5, Patil Lane No.1, Laxmi Nagar, Near K.B.H. Vidyalaya, Canada Corner, Nashik-422005

Phone : 0253-2316200/01/02/03/04, Email : magnumheartinstitute@gmail.com

Mr. KARE TANAJI NAMDEO / MRN-210400334
Regn No.: OPD.22-23-17871

www.magnumheartinstitute.com



Page 1 of 1



Chopda Medicare & Research Centre Pvt. Ltd.

MAGNUM

HEART INSTITUTE



Patient Name : Mr. KARE TANAJI NAMDEO [MRN-210400334]
Age / Gender : 64 Yr / Male
Address : PAVAN BUNGULOW PLOT 43 PROFESSOR COLONY NAGARE MALA MAKHMALABAD ROAD
PANCHAVATI , NASHIK, MAHARASHTRA
Req. Doctor: Dr. JAGDALE GANESH
Regn. ID: OPD.22-23-17871

BIOCHEMISTRY

Request Date : 03-03-2023 09:10 AM
Collection Date : 03-03-2023 09:41 AM [BI2720]
Acceptance Date : 03-03-2023 09:41 AM | **TAT:** 02:50 [HH:MM]
Reporting Date : 03-03-2023 12:31 PM
Reporting Status : Finalized

Investigations	Result	Biological Reference Range
Liver Function Test *[Serum]		
SGOT	33.3 IU/L	UPTO <= 40.00
SGPT	35.6 IU/L	UPTO <= 40.00
ALKP	99.1 U/L	40.00 - 130.00 (Age 18 Y - 100 Y)
Total Protein	7.1 g/dl	6.00 - 7.80
Albumin	4.3 g/dl	3.20 - 4.60
Globulin	2.8 g/dl	2.00 - 3.50 g/dl
A:G Ratio	1.54	
Total Bilirubin	0.5 mg/dl	0.20 - 1.20
Direct Billirubin	0.3 mg/dl	0.00 - 0.40 mg/dl
Indirect Billirubin	0.2 mg/dl	0.20 - 0.60 mg/dl

END OF REPORT.

Prepared By
SHRADDHA GANGADHAR NEHE

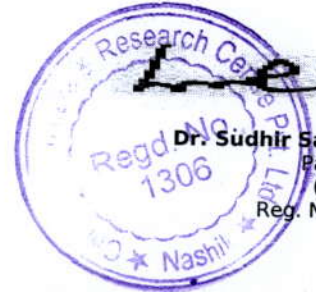

Dr. Sushir Sanklecha
Pathologist
(MD Path)
Reg. No. 70405

3/5, Patil Lane No.1, Laxmi Nagar, Near K.B.H. Vidyalaya, Canada Corner, Nashik-422005

Phone : 0253-2316200/01/02/03/04, Email : magnumheartinstitute@gmail.com

Mr. KARE TANAJI NAMDEO / MRN-210400334
Regn No.: OPD.22-23-17871

www.magnumheartinstitute.com



Page 1 of 1



Chopda Medicare & Research Centre Pvt. Ltd.

MAGNUM

HEART INSTITUTE



Patient Name : Mr. KARE TANAJI NAMDEO [MRN-210400334]
Age / Gender : 64 Yr / Male
Address : PAVAN BUNGULOW PLOT 43 PROFESSOR COLONY NAGARE MALA MAKHMALABAD ROAD
PANCHAVATI , NASHIK, MAHARASHTRA
Req. Doctor: Dr. JAGDALE GANESH
Regn. ID: OPD.22-23-17871

BIOCHEMISTRY

Request Date : 03-03-2023 09:10 AM
Collection Date : 03-03-2023 09:41 AM [BI2720]
Acceptance Date : 03-03-2023 09:41 AM | **TAT:** 02:49 [HH:MM]
Reporting Date : 03-03-2023 12:30 PM
Reporting Status : Finalized

Investigations	Result	Biological Reference Range
LIPID PROFILE		
CHOLESTROL	145.23 mg/dl	< 200.00
TRIGLYCERIDES	85.21 mg/dl	< 160.00
HDL CHOLESTROL	47.17 mg/dl	30.00 - 65.00
LDL CHOLESTROL	81.02 mg/dl	75.00 - 165.00 mg/dl
VLDL	17.04 mg/dl	6.00 - 38.00 mg/dl
CHO/HDL RATIO	3.08	3.00 - 5.50
LDL/HDL RATIO	1.72 *	2.50 - 4.00

END OF REPORT.

Prepared By
SHRADDHA GANGADHAR NEHE



3/5, Patil Lane No.1, Laxmi Nagar, Near K.B.H. Vidyalaya, Canada Corner, Nashik-422005

Phone : 0253-2316200/01/02/03/04, Email : magnumheartinstitute@gmail.com

Mr. KARE TANAJI NAMDEO / MRN-210400334
Regn No.: OPD.22-23-17871

www.magnumheartinstitute.com



Page 1 of 1



Chopda Medicare & Research Centre Pvt. Ltd.

MAGNUM

HEART INSTITUTE



Patient Name : Mr. KARE TANAJI NAMDEO [MRN-210400334]
Age / Gender : 64 Yr / Male
Address : PAVAN BUNGULOW PLOT.43 PROFFESOR COLONY NAGARE MALA MAKHMALABAD ROAD
PANCHAVATI , NASHIK, MAHARASHTRA
Req. Doctor: Dr. JAGDALE GANESH
Regn. ID: OPD.22-23-17871

HORMONES

Request Date : 03-03-2023 09:10 AM
Collection Date : 03-03-2023 09:41 AM[HO397]
Acceptance Date : 03-03-2023 09:41 AM

Outsourced To : Sanklecha lab

Investigations	Result	Biological Reference Range
TFT - (T3,T4,TSH)		
T3 (Triiodthyronine)	1.369 ng/ml	0.69 - 2.15 ng/ml
T4 (Thyroxine)	8.11 ug/dl	5.20 - 12.70 ug/dl
TSH (Thyroid Stimulating Hormone)	1.693 uIU / ml	0.40 - 4.50 uIU / ml

END OF REPORT.

Prepared by
SHRADDHA GANGADHAR NEHE



3/5, Patil Lane No.1, Laxmi Nagar, Near K.B.H. Vidyalaya, Canada Corner, Nashik-422005
Phone : 0253-2316200/01/02/03/04, Email : magnumheartinstitute@gmail.com

Mr. KARE TANAJI NAMDEO / MRN-210400334
Regn No.: OPD.22-23-17871

www.magnumheartinstitute.com



Patient Name : Mr. KARE TANAJI NAMDEO [MRN-210400334]
Age / Gender : 64 Yr / Male
Address : PAVAN BUNGULOW PLOT 43 PROFFESOR COLONY NAGARE MALA MAKHMALABAD ROAD
 PANCHAVATI , NASHIK, MAHARASHTRA
Req. Doctor: Dr. JAGDALE GANESH
Regn. ID: OPD.22-23-17871

URINE

Request Date : 03-03-2023 09:09 AM
Collection Date : 03-03-2023 09:41 AM[UR880]
Acceptance Date : 03-03-2023 09:41 AM | **TAT:** 02:51 [HH:MM]
Reporting Date : 03-03-2023 12:32 PM
Reporting Status : Finalized

Investigations	Result	Biological Reference Range
URINE ROUTINE		
PHYSICAL EXAMINATION		
VOLUME	20ml	
COLOUR	PALE YELLOW	
APPEARANCE	CLEAR	
pH	ACIDIC	
CHEMICAL EXAMINATION		
ALBUMIN	ABSENT	
SUGAR	ABSENT	
KETONES	ABSENT	
BILE SALTS	ABSENT	
BILE PIGMENT	ABSENT	
MICROSCOPIC EXAMINATION		
EPITHELIAL CELLS	1 - 2/hpf	
PUS CELLS	1 - 2/hpf	
RBC	ABSENT	
CASTS	ABSENT	
CRYSTALS	ABSENT	
BACILLI	ABSENT	
OTHERS	ABSENT	

END OF REPORT.



Prepared By
SANTOSH BAGUL

3/5, Patil Lane No.1, Laxmi Nagar, Near K.B.H. Vidyalaya, Canada Corner, Nashik-422005
 Phone : 0253-2316200/01/02/03/04, Email : magnumheartinstitute@gmail.com

Mr. KARE TANAJI NAMDEO / MRN-210400334
 Regn No.: OPD.22-23-17871

www.magnumheartinstitute.com

Patient Name: Mr. KARE TANAJI NAMDEO / MRN-210400334
Age / Gender: 64 Yr / Male
Address: PAVAN BUNGULOW PLOT 43 PROFFESOR COLONY NAGARE MALA
MAKHMALABAD ROAD PANCHAVATI , NASHIK, MAHARASHTRA
Req. Doctor: Dr. JAGDALE GANESH
Regn. Number: OPD.22-23-17871

Request Date : 03-03-2023 09:10 AM

Reporting Date : 03-03-2023 01:06 PM
Report Status : Finalized

USG ROUTINE ABDOMEN & PELVIS

OBSERVATION:

LIVER IS MARGINALLY ENLARGED WITH COARSE ECHOTEXTURE.
NO FOCAL LESION.
NO INTRINSIC MASS LESION SEEN IN LIVER PARENCHYAMA.
PV AND CBD : NORMAL IN IVC & AORTA
GALL BLADDER IS WELL DISTENDED & THERE IS NO STONE SEEN.
SPLEEN AND PANCREAS SHOWS NORMAL ECHOTEXTURE.
BOTH KIDNEYS SHOWS NORMAL SIZE, SHAPE, POSITION & ECHOTEXTURE.

RIGHT KIDNEY MEASURES – 9.5 CM X 4.6 CM
LEFT KIDNEY MEASURES – 10.4 CM X 4.9 CM

URINARY BLADDER – NORMAL
NO LYMPHADENOPATHY
NO PLEURAL EFFUSION SEEN
PROSTATE – NORMAL

IMPRESSION:

FATTY INFILTRATION OF LIVER.
BOTH KIDNEYS ARE NORMAL



Manoj Choudhari
Dr. Manoj Choudhari
Radiologist



Chopda Medicare & Research Centre Pvt. Ltd's

MAGNUM

HEART INSTITUTE

ISO 9001 : 2008 CERTIFIED HOSPITAL

ECHOCARDIOGRAPHY AND COLOUR DOPPLER IMAGING

Patient Name: Mr. KARE TANAJI NAMDEO / MRN-210400334
Age / Gender: 64 Yr / Male
Req. Doctor: Dr. JAGDALE GANESH
Regn. Number: OPD.22-23-17871

Request Date : 03-03-2023 09:10 AM

Reporting Date : 03-03-2023 12:15 PM
Report Status : Finalized

REGIONAL ANALYSIS OF THE HEART

2D ECHO-CARDIOGRAPHY WITH PRINT

PARASTERNAL LONG AXIS

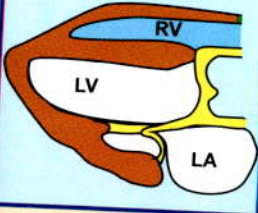

OBSERVATION: S/P - PTCA
NORMAL SIZED LV WITH SCLEROTIC AORTIC VALVE WITH MILD PH WITH GOOD LV FUNCTION EF=60%

PATIENT IS SINUS TACHYCARDIA DURING STUDY (HR = 105/min)

SITUS SOLITUS

PARASTERNAL SHORT AXIS

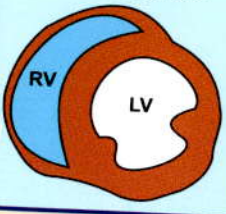

LEFT VENTRICLE - NORMAL SIZED
NO REGIONAL WALL MOTION ABNORMALITY
NO S/O LV HYPERTROPHY IVS = 10 mm ,PW = 9 mm PRESENT-
S/O GRADE I DIASTOLIC DYSFUNCTION.
OVERALL GOOD LV FUNCTION EF= 60 %

LEFT ATRIUM -NORMAL SIZED, NO CLOT .

RIGHT ATRIUM /VENTRICLE -NORMAL SIZED
OVERALL GOOD RV FUNCTION.

APICAL FOUR CHAMBER

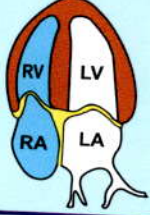

SCLEROTIC AORTIC VALVE (AVG = 19/9mmHg)

TRIVIAL MITRAL REGURGITATION

TRIVIAL TRICUSPID REGURGITATION

S/O MILD PULMONARY HYPERTENSION PRESENT
PULMONARY ARTERY SYSTOLIC PRESSURE =34 mm Hg

NO S/O PERICARDIAL EFFUSION NOTED
NO S/O TAMPONADE PRESENT .NO S/O CONSTRICTION.

IVC 12mm COLLAPSING WITH RESPIRATION

SUBCOSTAL

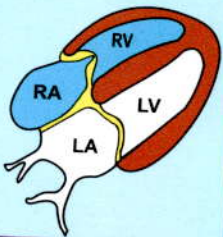

DR. MANOJ CHOPDA
M.D. (Medicine) D.M. (Cardiology)
Reg. No. 58840

Dr. MANOJ B. CHOPDA
M.D. (Medicine) D.M. (Cardiology)
INTERVENTIONAL CARDIOLOGIST

MAGNUM HEART INSTITUTE nashik 12-Lead ECG Report

KARE TANAJI

Male

64Years

ID:210400334

Request Department:

OutpatientID:

Room No.:

Diagnostic Information:

- 1.Sinus Arrhythmia
- 2.Short PR Interval
- 3.Flat T Wave(V3)

HR : 98bpm
P : 91ms
PR : 118ms
QRS : 85ms
QT/QTc : 342/437ms
P/QRS/T : 51/27/52deg.
RV5/SV1 : 0.912/0.750mV

Report Confirmed By:

