



भारत सरकार

GOVERNMENT OF INDIA



तारा देवी

Tara Devi

जन्म तिथि/ DOB: 10/07/1967

भरिणा / FEMALE



3008 4499 8027

आधार -आम आदमी का अधिकार

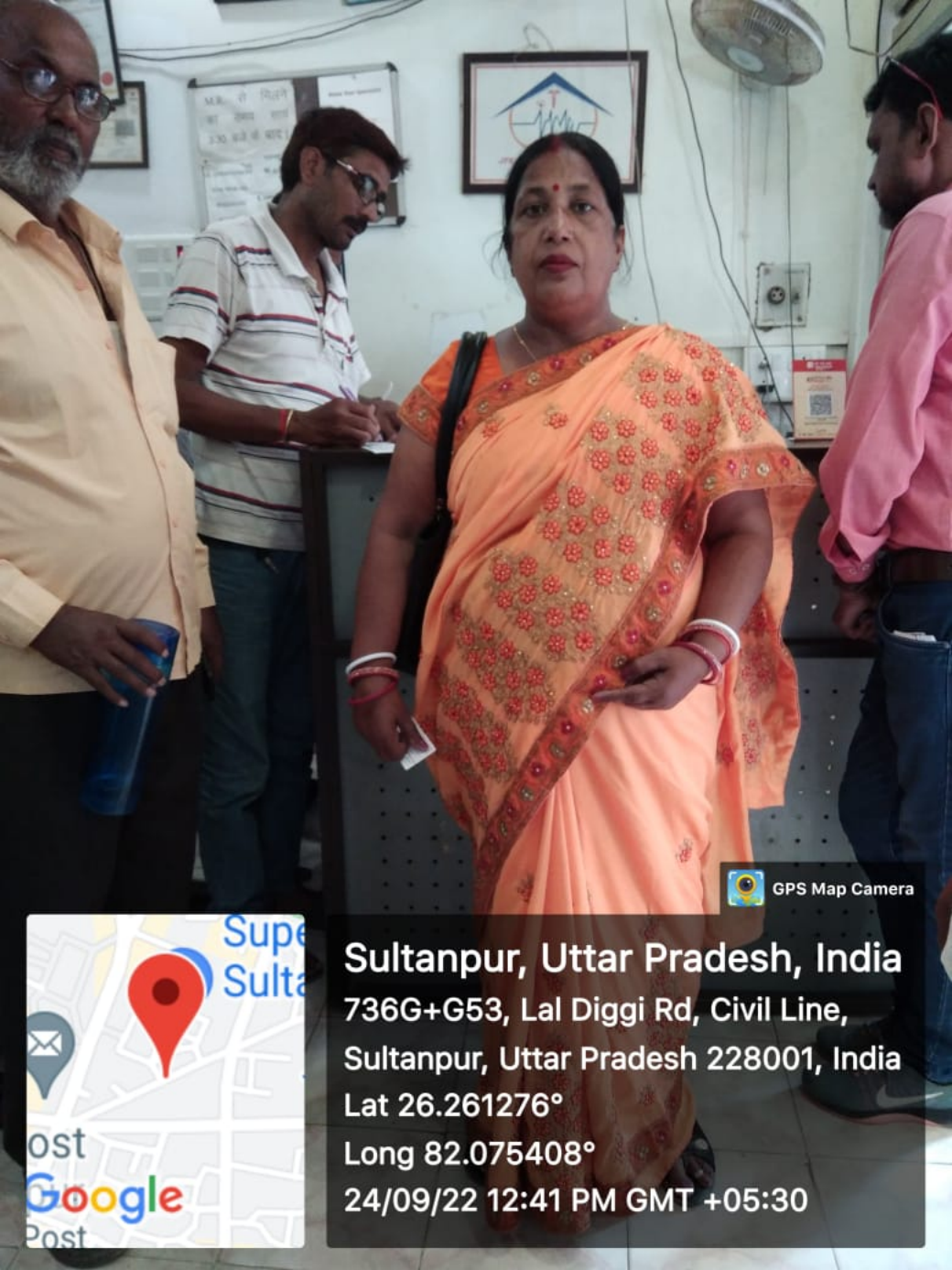

GPS Map Camera

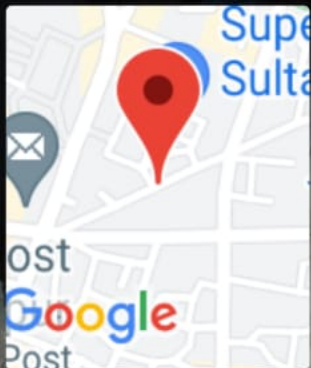

Sultanpur, Uttar Pradesh, India

736G+G53, Lal Diggi Rd, Civil Line,

Sultanpur, Uttar Pradesh 228001, India

Lat 26.261276°

Long 82.075408°

24/09/22 12:41 PM GMT +05:30

To,

The Coordinator,
Mediwheel (Arcofemi Healthcare Limited)
Helpline number: 011- 41195959

Dear Sir / Madam,

Sub: Annual Health Checkup for the employees of Bank of Baroda

This is to inform you that the following spouse of our employee wishes to avail the facility of Cashless Annual Health Checkup provided by you in terms of our agreement.

| PARTICULARS OF HEALTH CHECK UP BENEFICIARY | |
|---|---------------------------|
| NAME | TARA DEVI |
| DATE OF BIRTH | 10-07-1965 |
| PROPOSED DATE OF HEALTH CHECKUP FOR EMPLOYEE SPOUSE | 24-09-2022 |
| BOOKING REFERENCE NO. | 22S55474100025942S |
| SPOUSE DETAILS | |
| EMPLOYEE NAME | MR. TEWARI HAUSILA PRASAD |
| EMPLOYEE EC NO. | 55474 |
| EMPLOYEE DESIGNATION | BRANCH OPERATIONS |
| EMPLOYEE PLACE OF WORK | SANGRAMPUR |
| EMPLOYEE BIRTHDATE | 17-03-1963 |

This letter of approval / recommendation is valid if submitted along with copy of the Bank of Baroda employee id card. This approval is valid from **17-09-2022** till **31-03-2023**. The list of medical tests to be conducted is provided in the annexure to this letter. Please note that the said health checkup is a **cashless facility** as per our tie up arrangement. We request you to attend to the health checkup requirement of our employee's spouse and accord your top priority and best resources in this regard. The EC Number and the booking reference number as given in the above table shall be mentioned in the invoice, invariably.

We solicit your co-operation in this regard.

Yours faithfully,

Sd/-

Chief General Manager
HRM Department
Bank of Baroda

(Note: This is a computer generated letter. No Signature required. For any clarification, please contact Mediwheel (Arcofemi Healthcare Limited))

Dr. Pawan Kumar Singh
M.B.B.S., DNB (Medicine)
UPMCI-67330
Director & Consultant Physician
JPK Clinic & Diagnostics
(A Unit of JPK Hospitals & Trauma Centre Pvt. Ltd.)

MRS TARA DEVI

24.09.2022 11:13:13
JPK CLINIC AND DIAGNOSTICS
NORMAL COMPOUND SUPER MARKET
SULTANPUR

Location: Room:
Order Number:
Indication:
Medication 1:
Medication 2:
Medication 3:

Technician:
Ordering Ph: DR J.P. SINGH
Referring Ph:
Attending Ph:

QRS : 82 ms
QT / QTcBaz : 388 / 421 ms
PR : 168 ms
P : 96 ms
RR / PP : 842 / 845 ms
P / QRS / T : 37 / 28 / 4 degrees

Normal sinus rhythm
Normal ECG

71 bpm
/ mmHg

Dr. Pawan Kumar Singh
M.B.B.S. DNB (Medicine)
JPMCI-61336
Senior & Consultant Physician
JPK Clinic & Diagnostics
(A Unit of JPK Hospitals & Trauma Centre Pvt. Ltd.)

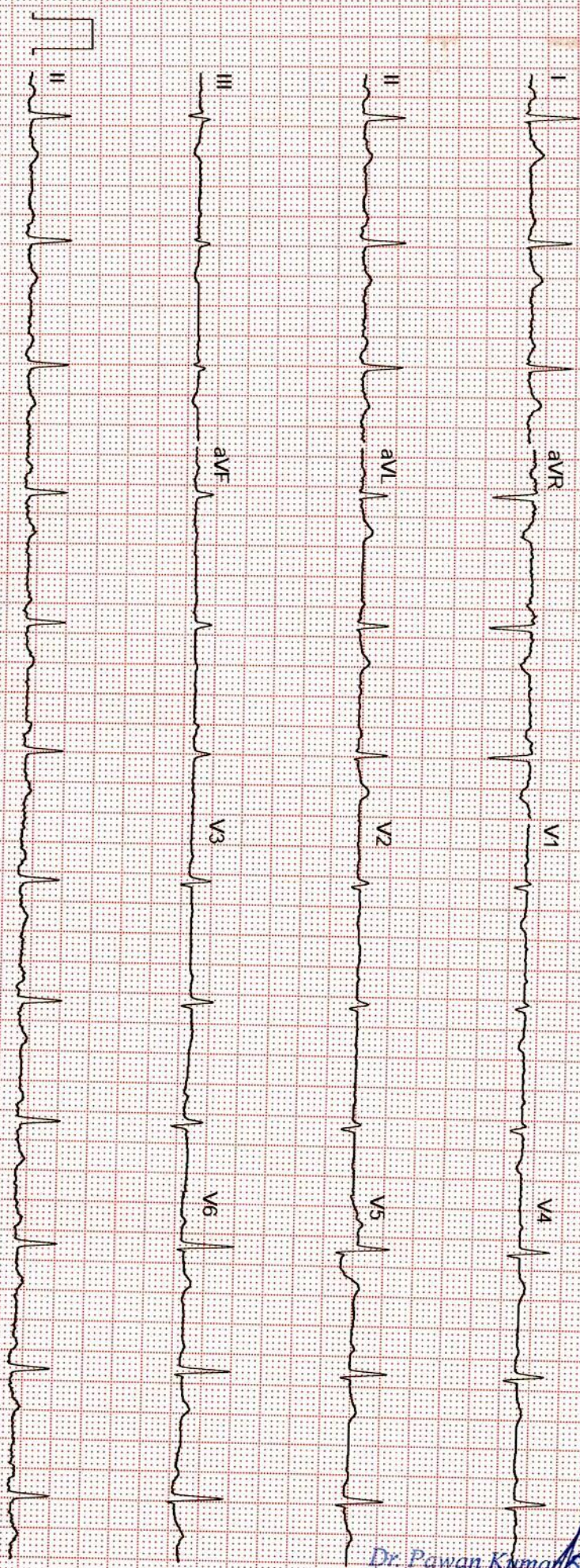

GE MAC2000 11 12SL™ V241 25 mm/s 10 mm/mV ADS 0.56 20 Hz 50 Hz 4x2 5x3 25 R1 1/1

Unconfirmed



सर्वे सन्तु निरामया

राज डायग्नोस्टिक एण्ड मेडीकेयर

डिजिटल एक्सरे, पैथॉलाजी, अल्ट्रासाउण्ड, ई.सी.जी.

ठाकुर प्रसाद काम्प्लेक्स, निकट NY माल, गल्ला मण्डी मोड़, जिला अस्पताल रोड-सुलतानपुर

Report No : 8,895
 Patient Name : Smt. TARA DEVI
 Age (Y-M-D) : 0 - 0 - 0
 Sex : Female
 Referred By : DHS



Bill No. / Day Sr.-: 24-Sep-22 12
 Receiving Date : 24-Sep-22 12
 Reporting Date :

ULTRASONOGRAPHIC STUDY OF WHOLE ABDOMEN FEMALE.

- LIVER** : Liver is normal in size and echogenicity .
 No focal or diffuse mass lesion seen.No IHBD dilatation seen.
- GALL BLADDER** : Gall bladder is normal in distension & shows echofree lumen.Wall thickness is within normal limit. No obvious GB calculus / sludgeness noted.
- PV & CBD** : Portal vein and CBD are normal in their course and calibre
- PANCREAS** : Pancreas is normal in size, contour and echotexture.
- SPLEEN** : Spleen is normal in size and echogenicity. No mass lesion seen
- KIDNEYS** : Both kidneys are normal in size, contour and echopattern. Cortico medullary differentiation is normally preserved. No calculus or mass lesion is seen.
 No hydronephrosis is seen.
- URETER** : Normally visualized.
- URINARY BLADDER** : Urinary Bladder is normal in wall thickness with evidence of anechoic lumen.No calculi or mass lesion seen.
- UTERUS** : Uterus is normal in size 81.0 x 42.0 x 45.0 mm and morphology.No obvious space occupying lesion noted
- CERVIX** : Normal in size,shape & echogenicity.
- OVARY & ADN.** : Both normally visualized.
- P.O.D** : No free fluid collection is seen.
- BOWEL** : Bowels are normal.no significant gas shadow seen.
- IMPRESSION** : NORMAL SONOGRAPHIC STUDY OF ABDOMEN.

Dr. Pawan Kumar Singh
 M.B.B.S. DNB (Medicine)
 UPMCI-61330
 Director & Consultant Physician
 JPK Clinic & Diagnostics
 (A Unit of JPK Hospitals & Trauma Centre Pvt. Ltd.)

Dr. Amit Kumar
 M.B.B.S. MS
 Reg.No.-29176
 Dr. Amit Kumar
 (Sonologist.)



Timings : 8.30 AM to 7.30 PM, Sunday, 9.00 AM to 2.00 PM.

This is Profession opinion clinicians are requested to correlate pathological finding with clinical feature.
 If there is any doubt please repeat test free of cost.

{ NOT FOR MEDICO LEGAL PURPOSE }



सर्वे सन्तु निरामया

राज डायग्नोस्टिक एण्ड मेडीकेयर

डिजिटल एक्सरे, पैथॉलाजी, अल्ट्रासाउण्ड, ई.सी.जी.

ठाकुर प्रसाद काम्प्लेक्स, निकट NY माल, गल्ला मण्डी मोड़, जिला अस्पताल रोड-सुलतानपुर

Report No : 8,899
 Patient Name : Smt. TARA DEVI
 Age (Y-M-D) : 0 - 0 - 0
 Sex : Female
 Referred By : DHS



Bill No. / Day Sr.-: 24-Sep-2022
 Receiving Date : 24-Sep-2022
 Reporting Date :

X-RAY CHEST P.A.

TRACHEA- : Trachea is central,
 CARDIAC SHADOW- : The cardiac size and silhouette is normal.
 ANGLES- : Both costophrenic angles are clear.
 PARRENCHYMA- : Both lung fields are clear & have normal volume bronchovascular pattern.
 C / T RATIO- : Normal
 MEDIASTINUM- : no mediastinal shift is seen.
 DOME OF DIAPHRAGM- : Both domes of the diaphragm are normal in position, outline & curvature.
 IMPRESSION- : NORMAL FINDING

सर्वे सन्तु निरामया

Dr. Pawan Kumar Singh
 M.B.B.S. DNB (Medicine)
 UPMCI-6137
 Director & Consultant Physician
 JPK Clinic & Diagnostics
 (A Unit of JPK Hospitals & Trauma Centre Pvt. Ltd.)

Dr. Amit Kumar
 M.B.B.S. MS
 Reg.No.-29176
 Dr. Amit Kumar
 (Sonologist.)

Timings : 8.30 AM to 7.30 PM, Sunday, 9.00 AM to 2.00 PM.

This is Profession opinion clinicians are requested to correlate pathological finding with clinical feature.
 If there is any doubt please repeat test free of cost.

{ NOT FOR MEDICO LEGAL PURPOSE }



JPK CLINIC & DIAGNOSTICS

(A Unit of JPK Hospitals & Trauma Center Pvt. Ltd.)

An ISO 9001:2015 Certified Center

Super Market, Sultanpur -228 001 (U.P.)

Ph. : 05362-241192, 9196008963

www.jpkhospitals.com



An ISO 9001:2015 Certified Center

Patient ID : JPK-MRN-39186
Patient Name : TARA DEVI
Age/Gender : 55Y / F
Date/Time : 24-09-2022/19:56
Referred By : SELF

| INVESTIGATION | RESULT | REFERENCE RANGE |
|---|---------------------|--|
| BIO-CHEMISTRY | | |
| FASTING BLOOD SUGAR | | |
| LRN-116778 | | |
| Fasting Blood Sugar | 115.0* mg/dL | 65-110 mg/dL |
| Sample Collection Time | 24-09-2022/20:32:48 | |
| Result Approval Time | 26-09-2022/17:45 | |
| URIC ACID | | |
| LRN-116778 | | |
| Uric Acid | 5.0 mg/dL | 2.6-6.0 mg/dL |
| Sample Collection Time | 24-09-2022/20:32:48 | |
| Result Approval Time | 26-09-2022/17:45 | |
| GAMMA GLUTAMYL TRANSFERASE (GGT) | | |
| LRN-116778 | | |
| GGT | 21.3 U/L | 5-36 U/L (Female) 8-61 U/L (Male) |
| Sample Collection Time | 24-09-2022/20:32:48 | |
| Result Approval Time | 26-09-2022/17:45 | |
| SERUM CREATININE | | |
| LRN-116778 | | |
| Serum Creatinine | 1.0 mg/dL | Male 0.9-1.3 mg/dL Female 0.6-1.1 mg/dL |
| Sample Collection Time | 24-09-2022/20:32:48 | |
| Result Approval Time | 26-09-2022/17:45 | |
| POST PRANDIAL BLOOD GLUCOSE | | |
| LRN-116779 | | |
| Post Prandial Blood Glucose | 130.0 mg/dL | 90-140 mg/dL |
| Sample Collection Time | 24-09-2022/20:32:48 | |
| Result Approval Time | 26-09-2022/17:45 | |
| BLOOD UREA NITROGEN (BUN) | | |
| LRN-116780 | | |
| Blood Urea Nitrogen (BUN) | 11.0 mg/dL | 5-18 mg/dL Infant/Child 6-20 mg/dL Adult 8-23 mg/dL Adult > 60Yr |
| Sample Collection Time | 24-09-2022/20:32:48 | |
| Result Approval Time | 26-09-2022/17:45 | |
| LIPID PROFILE | | |
| LRN-116780 | | |

Rakesh Sharma
Lab Technician

Dr. Pawan Kumar Singh

M.B.B.S., D.M.B (Medicine)
UPMCI-61/30

Director & Consultant Physician
JPK Clinic & Diagnostics

(A Unit of JPK Hospitals & Trauma Centre Pvt. Ltd.)

Dr. SHIWANGI

M.D., D.C.P. (D.N.B.)

Consultant Pathologist

JPK Clinic & Diagnostics

(A Unit of JPK Hospitals & Trauma Centre Pvt. Ltd.)

This is an Electronically Generated Report
This report is based on the specimen/s received. The report may need to be correlated clinically as laboratory investigations are dependent on multiple variables. These results should not be reproduced in part.

Facilities Available

- ECG
- PFT
- Endoscopy
- Hematology
- Biochemistry
- Microbiology
- FNAC
- Histopathology
- Sample Collection from Home & Online Delivery of Reports
- ABP
- TMT
- Echocardiography
- Ultrasound

JPK CLINIC & DIAGNOSTICS

(A Unit of JPK Hospitals & Trauma Center Pvt. Ltd.)

An ISO 9001:2015 Certified Center

Super Market, Sultanpur -228 001 (U.P.)

Ph. : 05362-241192, 9196008963

www.jpkhospitals.com



An ISO 9001:2015 Certified Center

Patient ID : JPK-MRN-39186
Patient Name : TARA DEVI
Age/Gender : 55Y/ F
Date/Time : 24-09-2022/19:56
Referred By : SELF

| INVESTIGATION | RESULT | REFERENCE RANGE |
|-------------------|-------------|---|
| Total Cholesterol | 154.2 mg/dL | Desirable < 200 mg/dL Borderline 200-239 mg/dL High > 240 mg/dL |
| Triglycerides | 126.5 mg/dL | Normal < 150 mg/dL Borderline High 150-199 mg/dL High 200-499 mg/dL Very high > 500 mg/dL |
| HDL | 57.8 mg/dL | Low < 40 mg/dL Normal 40 -60 mg/dL High > 60 mg/dL |
| LDL | 92.5 mg/dL | Optimal < 100 mg/dL Near Optimal 100-129 mg/dL Borderline high 130-159 mg/dL High 160-189 mg/dL Very high > 190 mg/dL |
| VLDL | 25.3 mg/dL | 15-30 mg/dL Desirable < 20 mg/dL Borderline High 21-39 mg/dL High > 40 mg/dL |
| TC/HDL Ratio | 2.6 | (Less than 5.0) |
| LDL/HDL | 1.6 | UPTO 3.5 |

Sample Collection Time 24-09-2022/20:32:48

Result Approval Time 26-09-2022/17:45

LRN-116780

LIVER FUNCTION TEST (LFT)

Rakesh Sharma
Lab Technician

Dr. Pawan Kumar Singh
M.B.B.S. DNB (Medicine)
UPMCI-61330
Director & Consultant Physician
JPK Clinic & Diagnostics
(A Unit of JPK Hospitals & Trauma Centre Pvt. Ltd.)

Dr. SHIWANGI
MBBS, DCP (DNB)
Consultant Pathologist
JPK Clinic & Diagnostics
(A Unit of JPK Hospitals & Trauma Center Pvt. Ltd.)

This is an Electronically Generated Report
This report is based on the specimen/s received. The report may need to be correlated clinically as laboratory investigations are dependent on multiple variables. These results should not be reproduced in part.

Page 2 of 7

Facilities Available

- ECG
- PFT
- Endoscopy
- Hematology
- Biochemistry
- Microbiology
- FNAC
- Histopathology
- Sample Collection from Home & Online Delivery of Reports
- ABP
- TMT
- Echocardiography
- Ultrasound

JPK CLINIC & DIAGNOSTICS

(A unit of JPK Hospitals & Trauma Center Pvt. Ltd.)

An ISO 9001:2015 Certified Center

Super Market, Sultanpur -228 001 (U.P.)

Ph. : 05362-241192, 9196008963

www.jpkhospitals.com



An ISO 9001:2015 Certified Center

Patient ID : JPK-MRN-39186
Patient Name : TARA DEVI
Age/Gender : 55Y/ F
Date/Time : 24-09-2022/19:56
Referred By : SELF

| INVESTIGATION | RESULT | REFERENCE RANGE |
|--------------------------|---------------------|---|
| Bilirubin Total | 0.32 mg/dL | 10.0 - 14.0 mg/dL 3-5 Days (Premature) 4.0 - 8.0 mg/dL 3-5 Days (Full Term) 0.0 - 1.0 mg/dL (Adult) |
| Bilirubin Direct | 0.12 mg/dL | 0.0 - 0.2 mg/dL |
| Bilirubin Indirect | 0.20 mg/dL | 0.0 - 0.8 mg/dL |
| SGOT | 32.0 U/L | upto 40 U/L (Males) upto 32 U/L (Females) |
| SGPT | 26.5 U/L | upto 41 U/L (Males) upto 33 U/L (Females) |
| Alkaline Phosphatase | 87.9 U/L | UPTO 125 U/L |
| Total Protein | 6.74 g/dL | 6.0 - 8.0 g/dL |
| Albumin | 4.36 g/dL | 3.5 - 5.2 g/dL |
| Globulin | 2.38 g/dL | 1.5 - 3.0 g/dL |
| A/G | 2.8 | 1 - 2 |
| Sample Collection Time | 24-09-2022/20:32:48 | |
| Result Approval Time | 26-09-2022/17:45 | |
| LRN-116787 | | |
| | HBA1C | |
| Glycosylated Haemoglobin | 5.1 % | 4-6% - NON-DIABETIC 6-7% - GOOD CONTROL 7-8% - FAIR CONTROL > 8% - ACTION SUGGESTED |
| Sample Collection Time | 24-09-2022/20:32:48 | |
| Result Approval Time | 26-09-2022/17:46 | |

Rakesh Sharma
Lab Technician

Dr. Pawan Kumar Singh
M.B.B.S. DNB (Medicine)
UPMCI-61330
Clinical & Consultant Physician
JPK Clinic & Diagnostics
(A Unit of JPK Hospitals & Trauma Centre Pvt. Ltd.)

Dr. SHWANGI
M.B.B.S. DCP. (DNB)
Consultant Pathologist
JPK Clinic & Diagnostics
(A Unit of JPK Hospitals & Trauma Center Pvt. Ltd.)

This is an Electronically Generated Report
This report is based on the specimen/s received. The report may need to be correlated clinically as laboratory investigations are dependent on multiple variables. These results should not be reproduced in part.

Facilities Available

- ECG
- PFT
- Endoscopy
- Hematology
- Biochemistry
- Microbiology
- FNAC
- Histopathology
- Sample Collection from Home & Online Delivery of Reports
- ABP
- TMT
- Echocardiography
- Ultrasound

JPK CLINIC & DIAGNOSTICS

(A unit of JPK Hospitals & Trauma Center Pvt. Ltd.)

An ISO 9001:2015 Certified Center

Super Market, Sultanpur -228 001 (U.P.)

Ph. : 05362-241192, 9196008963

www.jpkhospitals.com



An ISO 9001:2015 Certified Center

Patient ID : JPK-MRN-39186
 Patient Name : TARA DEVI
 Age/Gender : 55Y/ F
 Date/Time : 24-09-2022/19:56
 Referred By : SELF

| INVESTIGATION | RESULT | REFERENCE RANGE |
|---------------|--------|-----------------|
|---------------|--------|-----------------|

HAEMATOLOGY

LRN-116785

COMPLETE BLOOD COUNT

| | | |
|---------------------------|-------------------|---|
| Haemoglobin | 11.7 g/dL | 13-18g/dL (> 15yr Adult Male) 12-15g/dL (> 15yrAdult Female) |
| WBC Count | 5570 | 4000-11,000/cumm |
| Differential Count | | |
| Neutrophils | 70 % | 40-75 % |
| Lymphocytes | 23 % | 20-45 % |
| Monocytes | 05 % | 02-10 % |
| Eosinophils | 02 % | 01-08 % |
| Basophils | 00 % | 00-01 % |
| RBC Count | 4.29million/cumm | 4.5-6.0 million/cumm (Male) 4.0-5.5 million/cumm (Female) |
| PCV | 34.1 % | 40-54 % (> 15yr Adult Male) 34-48 % (> 15yr Adult Female) |
| MCV | 79.4 fl | 75-95 fl |
| MCH | 27.2 pg | 26-32 pg |
| MCHC | 34.3 % | 30-35% |
| Platelet Count | 176000 cells/cumm | 150000-400000 cells/cumm |
| Mean Platelet Volume(MPV) | 14.2 fL | 7.5-11.5 fL |
| RDW-CV | 14.5 % | 11-16 % |
| RDW-SD | 46.9 % | 35-56 % |

Sample Collection Time 24-09-2022/20:32:48
 Result Approval Time 26-09-2022/17:45

LRN-116782

BLOOD GROUPING AND RH TYPING

Blood Group O
 RH Typing POSITIVE (+)

Sample Collection Time 24-09-2022/20:32:48
 Result Approval Time 26-09-2022/17:45

Rakesh

Rakesh Sharma
 Lab Technician

Dr. Pawan Kumar Singh
 M.B.B.S. DNB (Medicine)
 UPMCI-61330
 Senior & Consultant Physician
 JPK Clinic & Diagnostics
 (A Unit of JPK Hospitals & Trauma Centre Pvt. Ltd.)

Dr. SHIWANGI
 MBBS, CP. (DNB)
 Consultant Radiologist
 JPK Clinic & Diagnostics
 (A Unit of JPK Hospitals & Trauma Center Pvt. Ltd.)

This is an Electronically Generated Report
 This report is based on the specimen/s received. The report may need to be correlated clinically as laboratory investigations are dependent on multiple variables. These results should not be reproduced in part.

Facilities Available

- ECG
- PFT
- Endoscopy
- Hematology
- Biochemistry
- Microbiology
- FNAC
- Histopathology
- Sample Collection from Home & Online Delivery of Reports
- ABP
- TMT
- Echocardiography
- Ultrasound

JPK CLINIC & DIAGNOSTICS

(A unit of JPK Hospitals & Trauma Center Pvt. Ltd.)

An ISO 9001:2015 Certified Center

Super Market, Sultanpur -228 001 (U.P.)

Ph. : 05362-241192, 9196008963

www.jpkhospitals.com



Patient ID : JPK-MRN-39186
Patient Name : TARA DEVI
Age/Gender : 55Y/ F
Date/Time : 24-09-2022/19:56
Referred By : SELF

INVESTIGATION

RESULT

REFERENCE RANGE

LRN-116786

ERYTHROCYTE SEDIMENTATION RATE (ESR)

Erythrocyte Sedimentation rate (... 18 mm/hr

0-20 mm/hr

Sample Collection Time 24-09-2022/20:32:48

Result Approval Time 26-09-2022/17:46

Rakesh Sharma
Lab Technician

Dr. Pawan Kumar Singh
M.B.B.S. DNB (Medicine)
UPMCI-61330
Director & Consultant Physician
JPK Clinic & Diagnostics
(A Unit of JPK Hospitals & Trauma Centre Pvt. Ltd.)

Dr. SHY WANGI
M.B.B.S. DCP (DNB)
Consultant Pathologist
JPK Clinic & Diagnostics
(A Unit of JPK Hospitals & Trauma Center Pvt. Ltd.)

This is an Electronically Generated Report
This report is based on the specimen/s received. The report may need to be correlated clinically as laboratory investigations are dependent on multiple variables. These results should not be reproduced in part.

Page 5 of 7

Facilities Available

- ECG
- PFT
- Endoscopy
- Hematology
- Biochemistry
- Microbiology
- FNAC
- Histopathology
- Sample Collection from Home & Online Delivery of Reports
- ABP
- TMT
- Echocardiography
- Ultrasound

JPK CLINIC & DIAGNOSTICS

(A Unit of JPK Hospitals & Trauma Center Pvt. Ltd.)

An ISO 9001:2015 Certified Center

Super Market, Sultanpur -228 001 (U.P.)

Ph. : 05362-241192, 9196008963

www.jpkhospitals.com



An ISO 9001:2015 Certified Center

Patient ID : JPK-MRN-39186
 Patient Name : TARA DEVI
 Age/Gender : 55Y/ F
 Date/Time : 24-09-2022/19:56
 Referred By : SELF

| INVESTIGATION | RESULT | REFERENCE RANGE |
|---------------------------|----------------------|-----------------|
| CLINICAL PATHOLOGY | | |
| LRN-116783 | URINE R/M | |
| Physical Examination | | |
| Quantity in ml | 20 ML | |
| Urine Color | PALE YELLOW | |
| Reaction | ACIDIC | |
| Chemical Examination | | |
| Leukocytes | NEGATIVE | |
| Nitrite | NEGATIVE | |
| Urobilinogen | NEGATIVE | |
| pH | 6.0 | |
| Blood | NEGATIVE | |
| Sp.Gravity | 1.025 | |
| Ketone | NEGATIVE | |
| Bilirubin | NEGATIVE | |
| Glucose | NEGATIVE | |
| Protein | NEGATIVE | |
| Microscopic Examination | | |
| Epithelial Cells | 2-3/HIGH POWER FIELD | |
| RBC | NIL | |
| Pus Cells | 1-2/HIGH POWER FIELD | |
| Casts | NOT SEEN | |
| Crystals | NOT SEEN | |
| Sample Collection Time | 24-09-2022/20:32:48 | |
| Result Approval Time | 26-09-2022/17:45 | |

Rakesh Sharma
Lab Technician

Dr. Pawan Kumar Singh
M.B.B.S. DNB (Medicine)
LPMCI-61330
Director & Consultant Physician
JPK Clinic & Diagnostics
(A Unit of JPK Hospitals & Trauma Centre Pvt. Ltd.)

Dr. SHIWANGI
M.B.B.S. DCP (DNB)
Consultant Pathologist
JPK Clinic & Diagnostics
(A Unit of JPK Hospitals & Trauma Center Pvt. Ltd.)

This is an Electronically Generated Report
 This report is based on the specimen/s received. The report may need to be correlated clinically as laboratory investigations are dependent on multiple variables. These results should not be reproduced in part.

Facilities Available

- ECG
- PFT
- Endoscopy
- Hematology
- Biochemistry
- Microbiology
- FNAC
- Histopathology
- Sample Collection from Home & Online Delivery of Reports
- ABP
- TMT
- Echocardiography
- Ultrasound

JPK CLINIC & DIAGNOSTICS

(A unit of JPK Hospitals & Trauma Center Pvt. Ltd.)

An ISO 9001:2015 Certified Center

Super Market, Sultanpur -228 001 (U.P.)

Ph. : 05362-241192, 9196008963

www.jpkhospitals.com



An ISO 9001:2015 Certified Center

Patient ID : JPK-MRN-39186
Patient Name : TARA DEVI
Age/Gender : 55Y/ F
Date/Time : 24-09-2022/19:56
Referred By : SELF

| INVESTIGATION | RESULT | REFERENCE RANGE |
|--|------------------|---|
| CHEMILUMINESCENCE IMMUNOASSAY | | |
| THYROID FUNCTION TEST (T3, T4, TSH) | | |
| LRN-116781 | | |
| T3 | 1.87 ng/mL | 0.69-2.15 |
| T4 | 110.2 ng/mL | 52-127 |
| TSH | 4.23 μ IU/mL | 21 weeks- 20 years: 0.7-6.4 μ IU/mL 21-54 years: 0.4 - 4.2 μ IU/mL 55- 87 years: 0.5 - 8.9 μ IU/mL Pregnancy: 1st Trimester: 0.24 - 2.99 μ IU/mL 2nd Trimester: 0.46 - 2.95 μ IU/mL 3rd Trimester: 0.43 - 2.78 μ IU/mL Pediatric Ranges: Cord Blood: 2.3 - 13.2 μ IU/mL 1 - 2 days: 3.2 - 34.6 μ IU/mL 3 - 4 days: 0.7 - 15.4 μ IU/mL 2- 20 weeks: 1.7 - 9.1 μ IU/mL |

Sample Collection Time 24-09-2022/20:32:48
Result Approval Time 26-09-2022/17:45

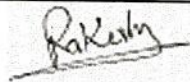
Rakesh Sharma
Lab Technician

Dr. Pawan Kumar Singh
M.B.B.S. DNB (Medicine)
UPMCI-61330
Director & Consultant Physician
JPK Clinic & Diagnostics
(A Unit of JPK Hospitals & Trauma Centre Pvt. Ltd.)

Dr. SHIWANGI
M.B.B.S. DCP (DNB)
Consultant Pathologist
JPK Clinic & Diagnostics
(A Unit of JPK Hospitals & Trauma Center Pvt. Ltd.)

This is an Electronically Generated Report
This report is based on the specimen/s received. The report may need to be correlated clinically as laboratory investigations are dependent on multiple variables. These results should not be reproduced in part.

Page 7 of 7

Facilities Available

- ECG
- PFT
- Endoscopy
- Hematology
- Biochemistry
- Microbiology
- FNAC
- Histopathology
- Sample Collection from Home & Online Delivery of Reports
- ABP
- TMT
- Echocardiography
- Ultrasound

EXERCISE STRESS TEST REPORT

Patient Name: DEVI, TARA
Patient ID: 44270
Height:
Weight:

DOB: 10.07.1967
Age: 55yrs
Gender: Female
Race: Indian

Study Date: 24.09.2022
Test Type: --
Protocol: BRUCE

Referring Physician: --DR J P SINGH
Attending Physician: Dr. J.P. Singh
Technician: --

Medications:
--

Medical History:
--

Reason for Exercise Test:

--

Exercise Test Summary

| Phase Name | Stage Name | Time in Stage | Speed (km/h) | Grade (%) | HR (bpm) | BP (mmHg) | Comment |
|------------|------------|---------------|--------------|-----------|----------|-----------|---------|
| PRETEST | SUPINE | 00:23 | 0.00 | 0.00 | 83 | | |
| | STANDING | 00:37 | 0.00 | 0.00 | 80 | | |
| | HYPERV. | 00:16 | 0.00 | 0.00 | 84 | | |
| | WARM-UP | 00:28 | 1.60 | 0.00 | 93 | | |
| EXERCISE | STAGE 1 | 03:00 | 2.70 | 10.00 | 136 | 125/84 | |
| | STAGE 2 | 02:33 | 4.00 | 12.00 | 160 | 128/88 | |
| RECOVERY | | 01:04 | 2.40 | 0.00 | 141 | | |

The patient exercised according to the BRUCE for 5:32 min:s, achieving a work level of Max. METS: 7.00. The resting heart rate of 83 bpm rose to a maximal heart rate of 160 bpm. This value represents 96 % of the maximal, age-predicted heart rate. The resting blood pressure of --/-- mmHg, rose to a maximum blood pressure of 128/88 mmHg. The exercise test was stopped due to Fatigue, Leg discomfort.

Interpretation

Summary: Resting ECG: normal.
Functional Capacity: moderately decreased (20% to 30%).
HR Response to Exercise: appropriate.
BP Response to Exercise: normal resting BP - appropriate response.
Chest Pain: none.
Arrhythmias: none.
ST Changes: none.
Overall impression: Inconclusive, submaximal stress test.

Conclusions

--

Dr. Pawan Kumar Singh
M.B.B.S. DNB (Medicine)
LIPMCI-61370
Director & Consultant Physician
JPK Clinic & Diagnostics
(A Unit of JPK Hospitals & Trauma Centre Pvt. Ltd.)

Tabular Summary

DEVI, TARA
 Patient ID 44270
 24.09.2022 Female
 11:43:47am 55yrs Indian
 Meds:

Test Reason: Medical History:
 BRUCE: Total Exercise Time 05:32
 Max HR: 160 bpm 96% of max predicted 165 bpm HR at rest: 83
 Max BP: 128/88 mmHg Max RPP: 20480 mmHg* bpm
 Maximum Workload: 7.00 METS
 Max. ST: -0.85 mm, 0.00 mV/s in III; EXERCISE STAGE 1 00:59
 ST/HR index: 0.64 μ V/bpm

Ref. MD: Ordering MD:
 Technician: Test Type:
 Comment:

Reasons for Termination: Fatigue, Leg discomfort
Summary: Resting ECG: normal. Functional Capacity: moderately decreased (20% to 30%). HR Response to Exercise: appropriate. BP Response to Exercise: normal resting BP - appropriate response. Chest Pain: none. Arrhythmias: none. ST Changes: none.
 Overall impression: Inconclusive, submaximal stress test.

| Phase Name | Stage Name | Time in Stage | Speed (km/h) | Grade (%) | Workload (METS) | HR (bpm) | BP (mmHg) | RPP (mmHg*bpm) | VE (/min) | ST Level (III mm) | Comment |
|------------|-----------------|---------------|--------------|-----------|-----------------|----------|-----------|----------------|-----------|-------------------|---------|
| PRETEST | SUPINE | 00:23 | 0.00 | 0.00 | 1.0 | 83 | | | 0 | -0.15 | |
| | STANDING | 00:37 | 0.00 | 0.00 | 1.0 | 80 | | | 0 | -0.20 | |
| | HYPERV. WARM-UP | 00:16 | 0.00 | 0.00 | 1.0 | 84 | | | 0 | -0.20 | |
| EXERCISE | STAGE 1 | 00:28 | 1.60 | 0.00 | 1.3 | 93 | | | 0 | -0.10 | |
| | STAGE 2 | 03:00 | 2.70 | 10.00 | 4.6 | 136 | 125/84 | 17000 | 0 | -0.05 | |
| RECOVERY | | 02:33 | 4.00 | 12.00 | 7.0 | 160 | 128/88 | 20480 | 0 | -0.10 | |
| | | 01:04 | 2.40 | 0.00 | 2.1 | 141 | | | 0 | -0.15 | |

Dr. Pawan Kumar Singh
 M.B.B.S. D.M. (Medicine)
 UPMCI-61/80
 Director & Consultant Physician
 JPK Clinic & Diagnostics
 (A Unit of JPK Hospitals & Trauma Centre Pvt Ltd)

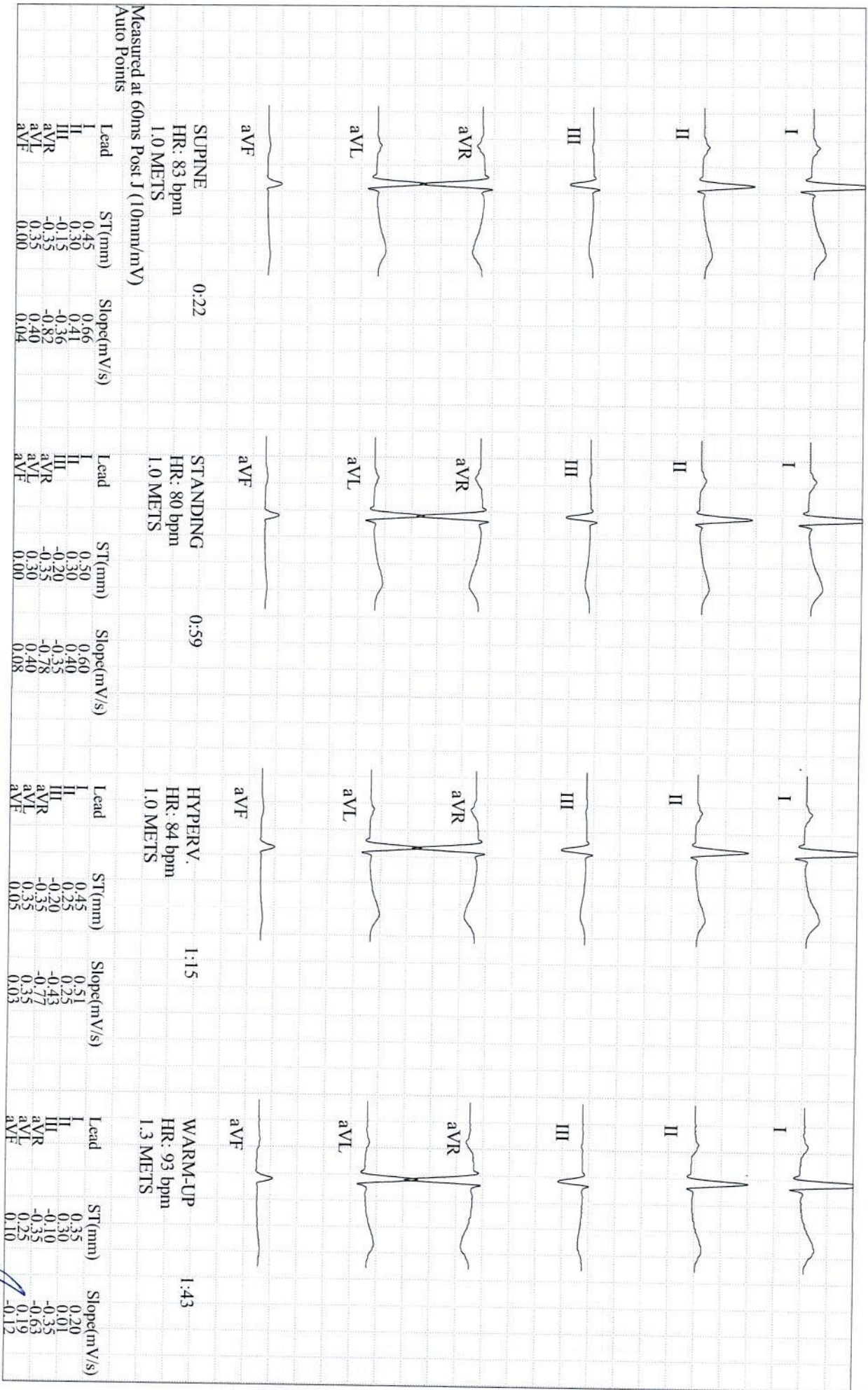

DEVI, TARA

Patient ID 44270

24.09.2022

11:43:47am

GE CardioSoft V6.73 (2)
50mm/s 10mm/mV 50Hz

0.01Hz FRF+ HEART V5.4

Unconfirmed

Attending MD: Dr. J.P. Singh

Dr. Pawan Kumar Singh
M.B.B.S., DNB (Medicine)
UPMCI-61330
Fellow & Consultant Physician

JPK Clinic & Diagnostics
(A Unit of JPK Hospitals & Trauma Centre Pvt. Ltd.)

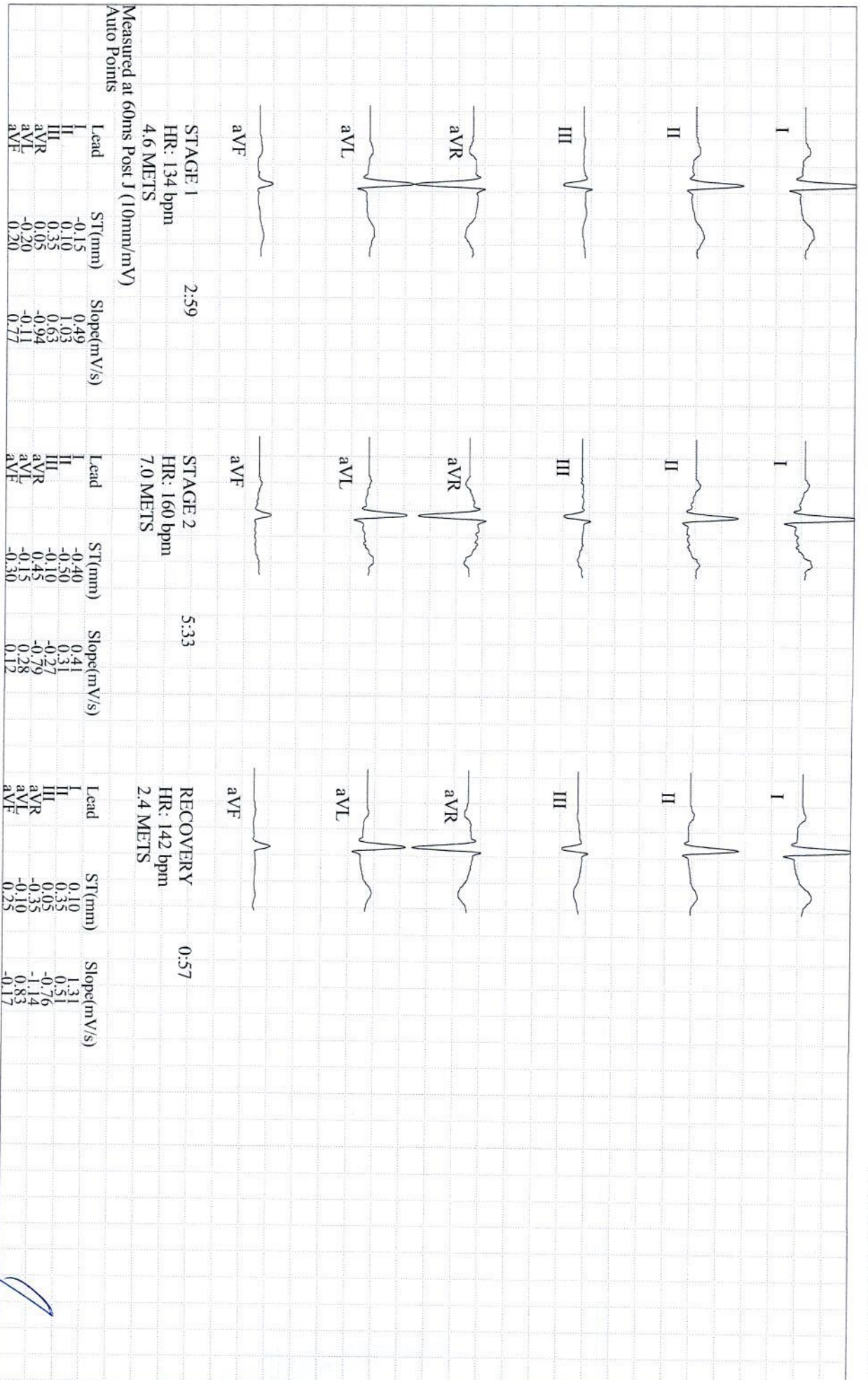

DEVI, TARA

Patient ID 44270

24.09.2022

11:43:47am

GE CardioSoft V6.73 (2)

50mm/s 10mm/mV 50Hz

0.01Hz FRF+ HEART V5.4

Unconfirmed

Attending MD: Dr. J.P. Singh

Dr. Pawan Kumar Singh
 M.B.B.S, DNB (Medicine)
 UP/MCI-61330
 Professor & Consultant Physician
 JPK Clinic & Diagnostics
 (A Unit of JPK Hospitals & Trauma Centre Pvt. Ltd)

Trends: configurable

JPK CLINIC & DIAGNOSTICS

DEVI, TARA
Patient ID 44270
24.09.2022
11:43:47am

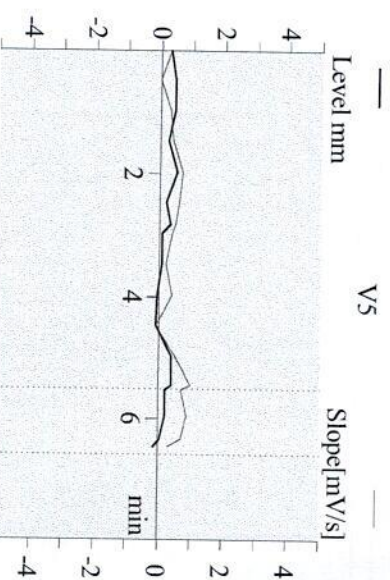
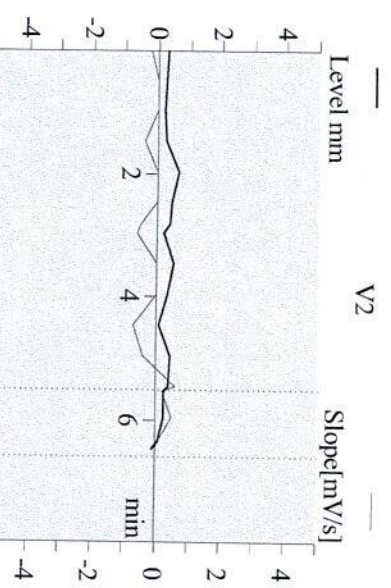
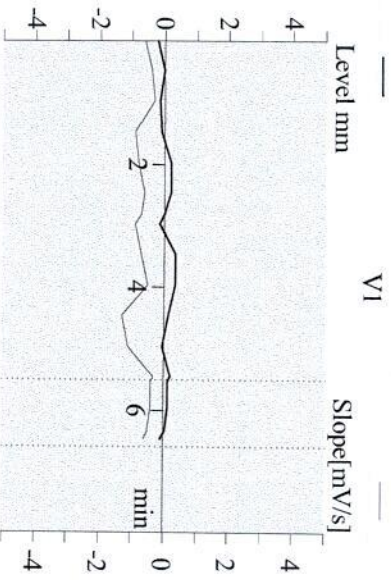
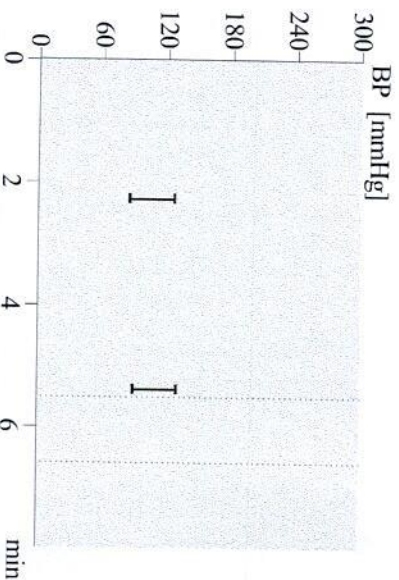
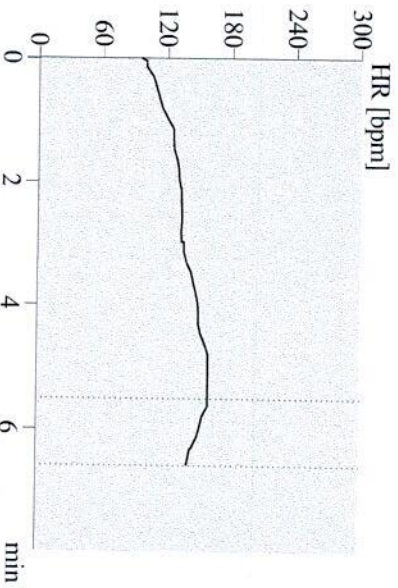
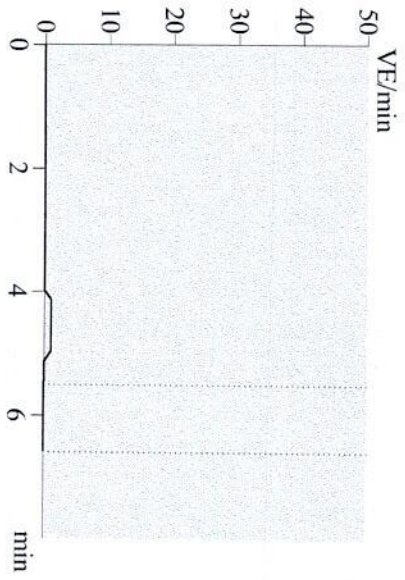

Dr. Pawan Kumar Singh
M.B.S. D.S. (Medicine)
L.M./Ch-61-180
JPK Clinic & Diagnostics
Attending Physician
JPK Clinic & Diagnostics
Attending MD: Dr. J.P. Singh

12-lead Report

JPK CLINIC & DIAGNOSTICS

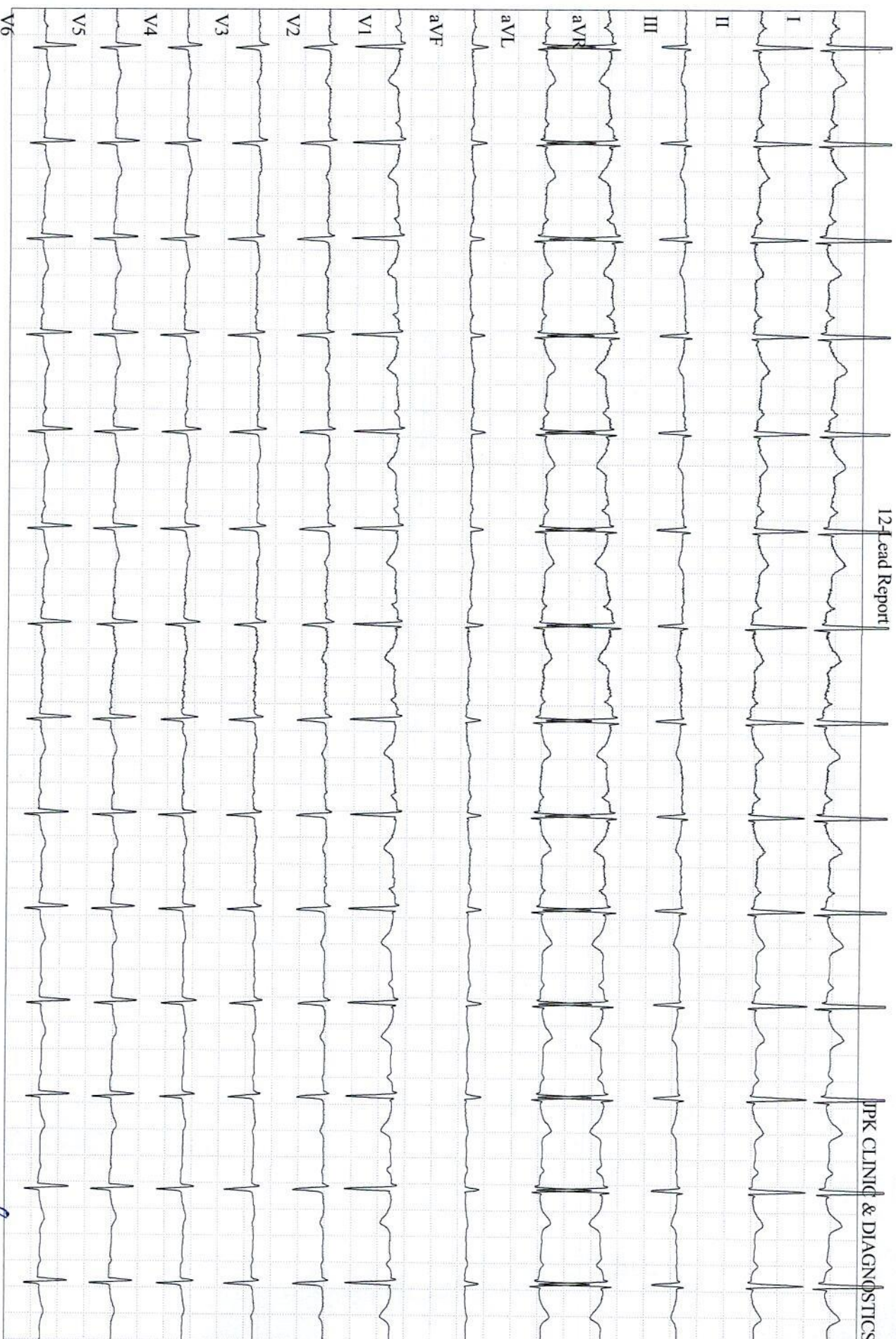

DEVI, TARA
 Patient ID 44270
 24.09.2022
 11:44:12am

83 bpm

PRETEST
 SUPINE
 00:00

BRUCE

Start of Test: 11:43:47am

GE CardioSoft V6.73 (2)
 25 mm/s 10 mm/mV 50Hz 0.01Hz FRF+ HR(Q,V1)

Dr. Pawan Kumar Singh
 M.B.B.S. DNB (Medicine)
 UPMCI-61330
 Physician
 JPK Clinic & Diagnostics
 (A Unit of JPK Hospitals & Trauma Centre Pvt. Ltd.)

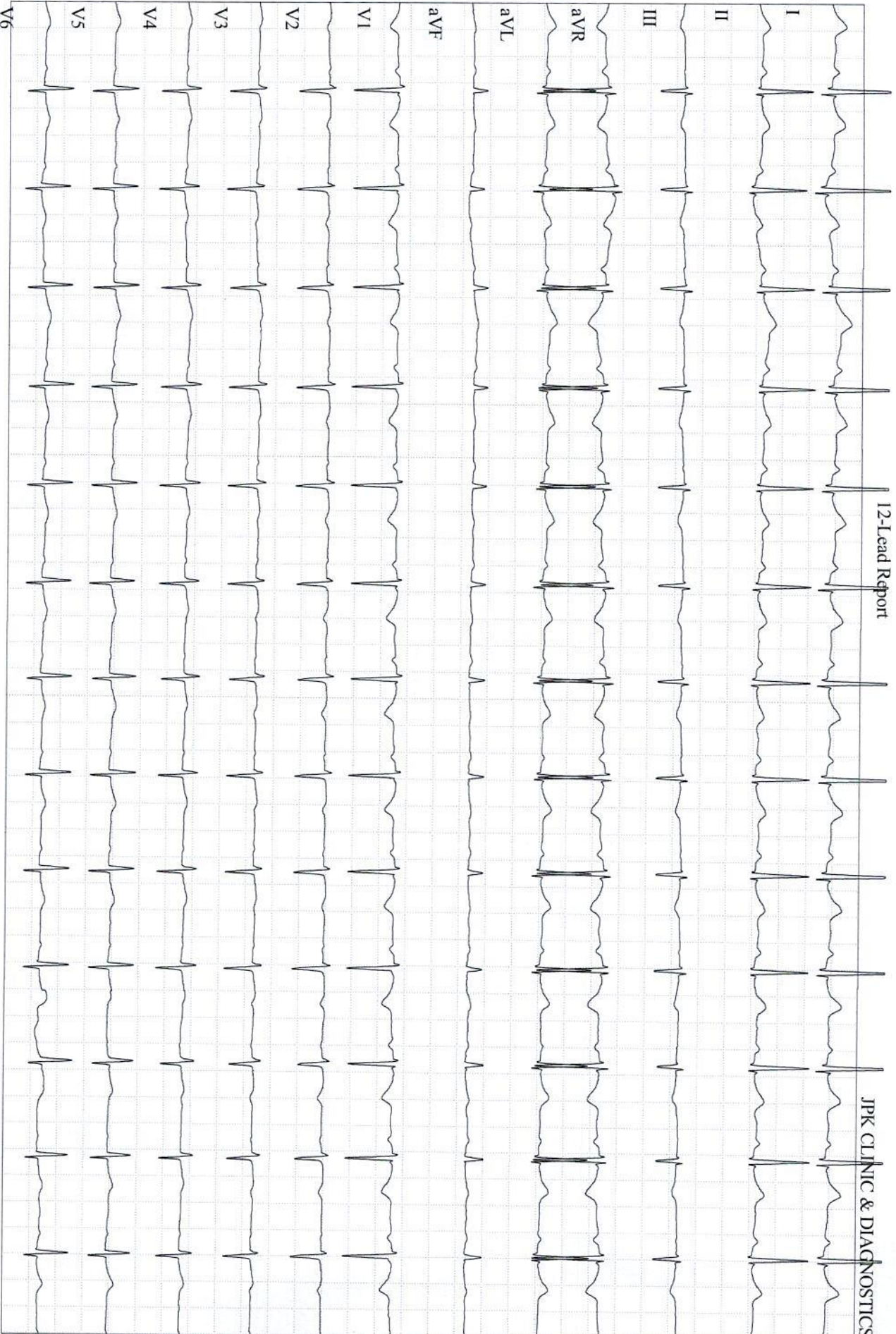

DEVIL, TARA

Patient ID 44270

24.09.2022

11:44:50am

GE CardioSoft V6.73 (2)
25 mm/s 10 mm/mV 50Hz 0.01Hz FRF+ HR(Q,V1)

82 bpm

PRETEST
STANDING
00:30

BRUCE
0.0 km/h
0.0 %

Start of Test: 11:43:47am

Dr. Pawan Kumar Singh
 M.B.B.S. DNB (Cardiology)
 UFMCI-61330
 Examiner & Consultant Physician
 JPK Clinic & Diagnostics
 (A Unit of JPK Hospitals & Trauma Centre Pvt. Ltd.)

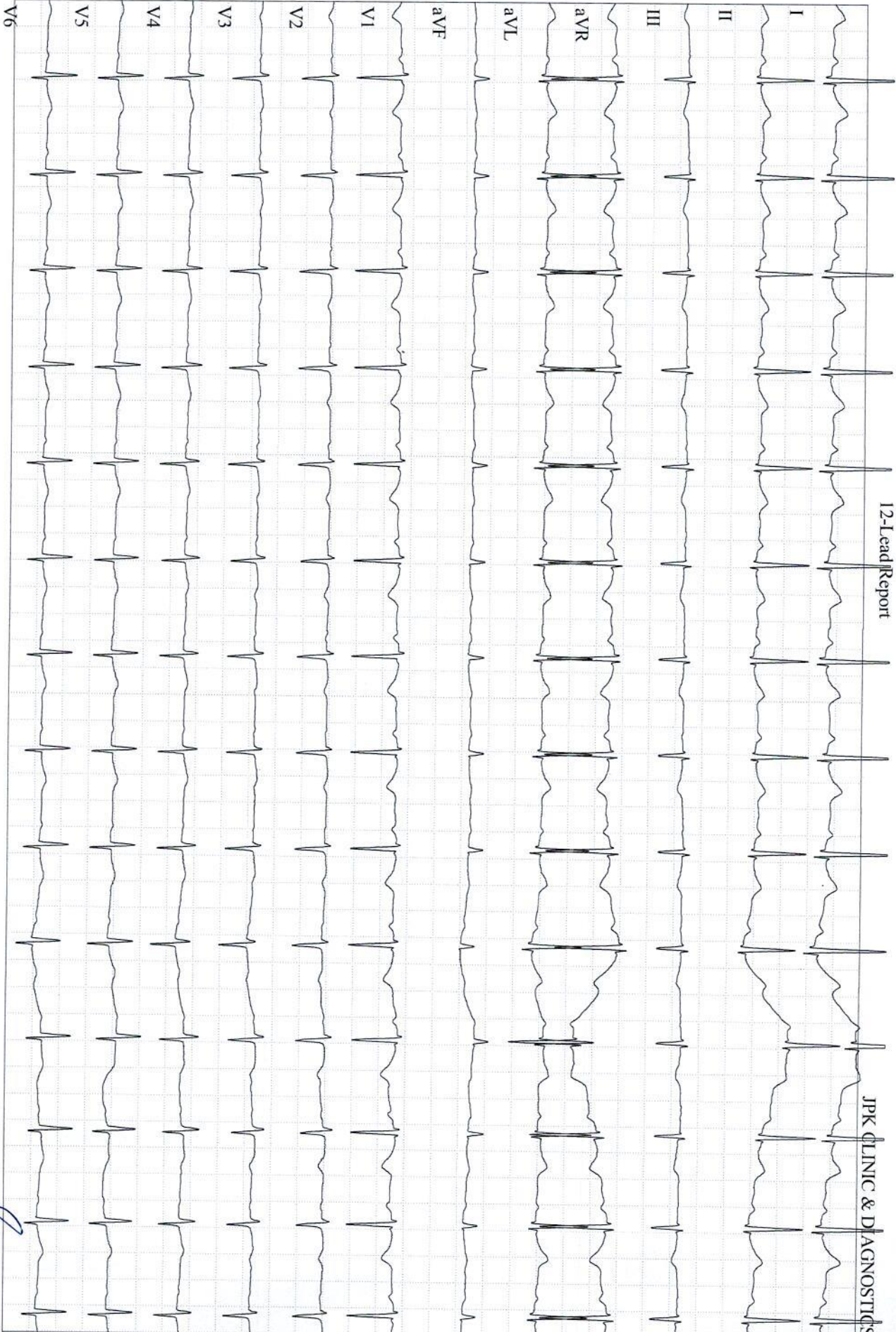

DEVI, TARA

Patient ID 44270

24.09.2022

11:45:03am

GE CardioSoft V6.73 (2)
25 mm/s 10 mm/mV 50Hz 0.01Hz FRF+ HR(Q,V1)

82 bpm

PRETEST
HYPERV.

01:05

BRUCE
0.0 km/h
0.0 %

Start of Test: 11:43:47am

Dr. Pawan Kumar Singh
M.B.S. DNB (Medicine)
UpWCI-6132 Physician

Consultant & Consultant Physician
JPK Clinic & Diagnostics
A Unit of JPK Hospitals & Trauma Centre Pvt. Ltd.

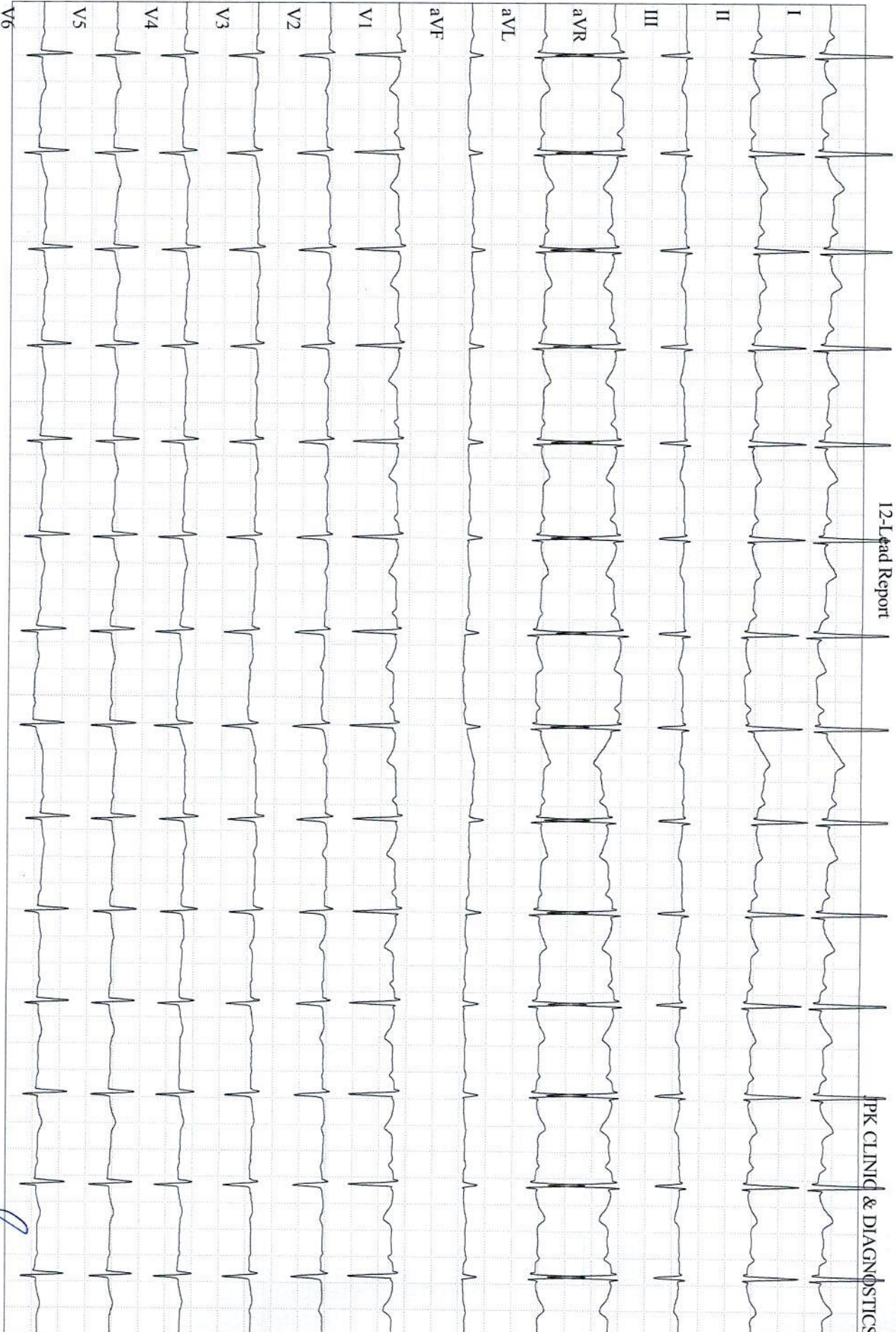

DEVI, TARA
 Patient ID 44270
 24.09.2022
 11:45:18am

GE CardioSoft V6.73 (2)
 25 mm/s 10 mm/mV 50Hz 0.01Hz FRF+ HR(Q,V1)

PRETEST
 WARM-UP
 01:19

BRUCE
 0.0 km/h
 0.0 %

Start of Test: 11:43:47am

Dr. Pawan Kumar Singh
 M.B.B.S, DNB (Medicine)
 UPMCI-61330
 Director & Consultant Physician
 JPK Clinic & Diagnostics
 (A Unit of JPK Hospitals & Trauma Centre Pvt. Ltd.)

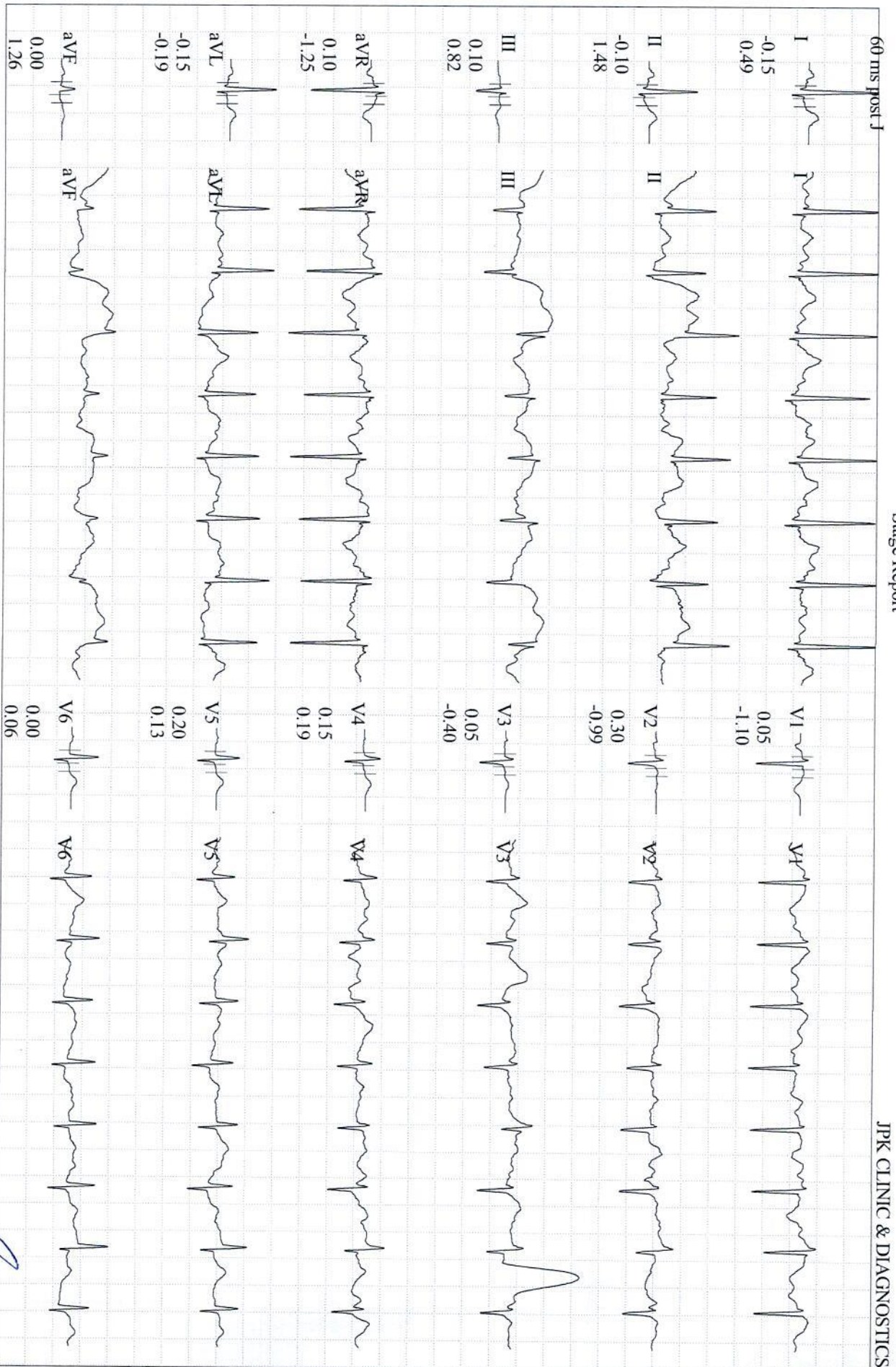

DEVI, TARA

Patient ID 44270

24.09.2022

11:48:25am

GE CardioSoft V6.73 (2)

25 mm/s 10 mm/mV 50Hz 0.01Hz FRF+ HR(Q,VI)

EXERCISE

STAGE 1

02:50

BRUCE

2.7 km/h

10.0 %

Dr. Pawan Kumar Singh

M.B.B.S. D.M.S. (Medicine)

UPMCI-61351 Level (mm)

Faculty & Consultant (ST) Slope (mV/s)

JPK Clinic & Diagnostics
(A Unit of JPK Hospitals & Trauma Centre Pvt. Ltd.)

Start of Test: 11:43:47am

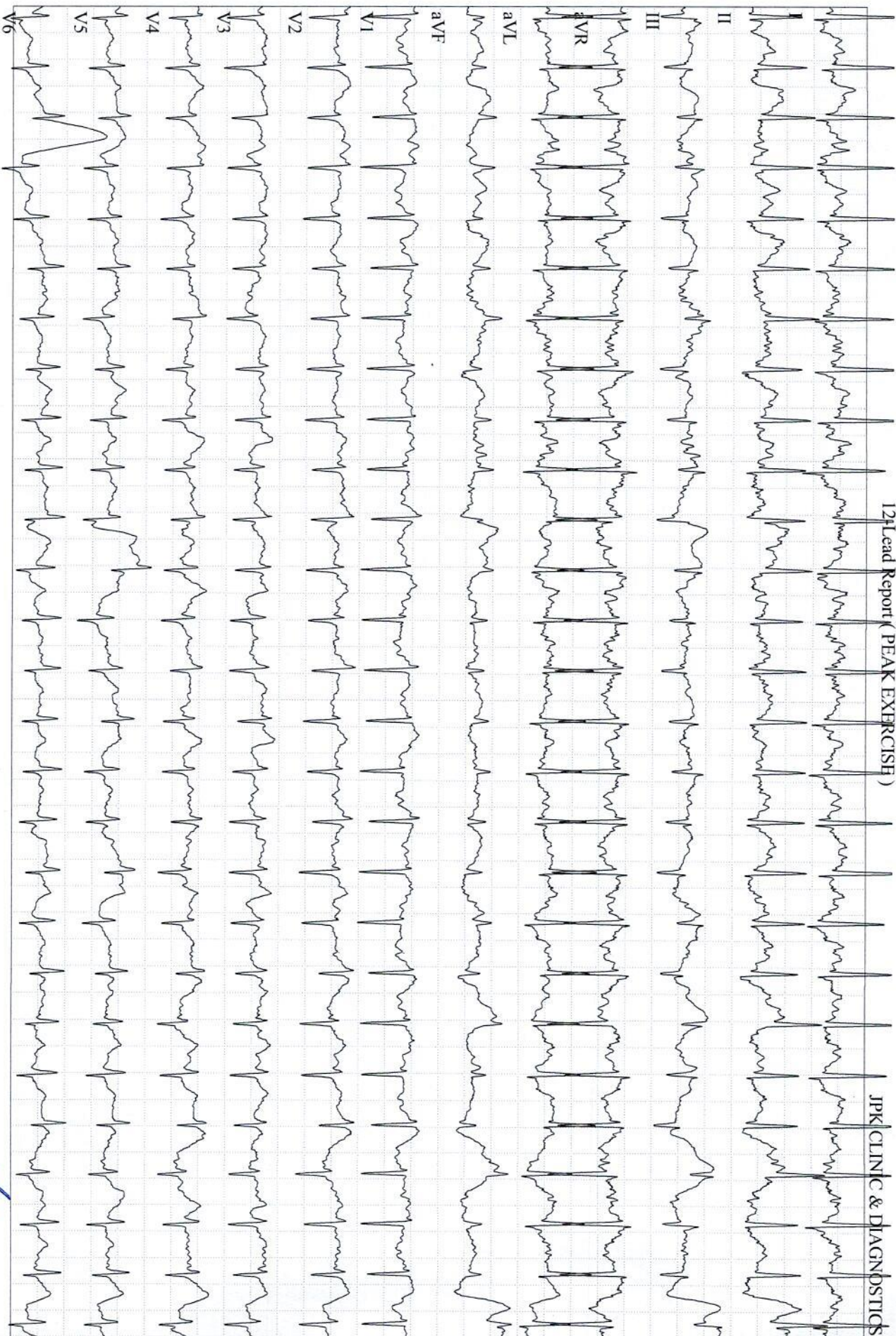

DEVI, TARA

Patient ID 44270

24.09.2022

11:51:10am

GE CardioSoft V6.73 (2)
25 mm/s 10 mm/mV 50Hz 0.01Hz FRF+ HR(V1,J)

EXERCISE

STAGE 2

05:33

BRUCE

4.0 km/h

12.0 %

Start of Test: 11:43:47am

Dr. Pawan Kumar Singh

M.B.B.S. DNB (Medicine)

U.P.MCI-61330

Attender & Consultant Physician

JPK Clinic & Diagnostics

(A Unit of JPK Hospitals & Trauma Centre Pvt. Ltd.)

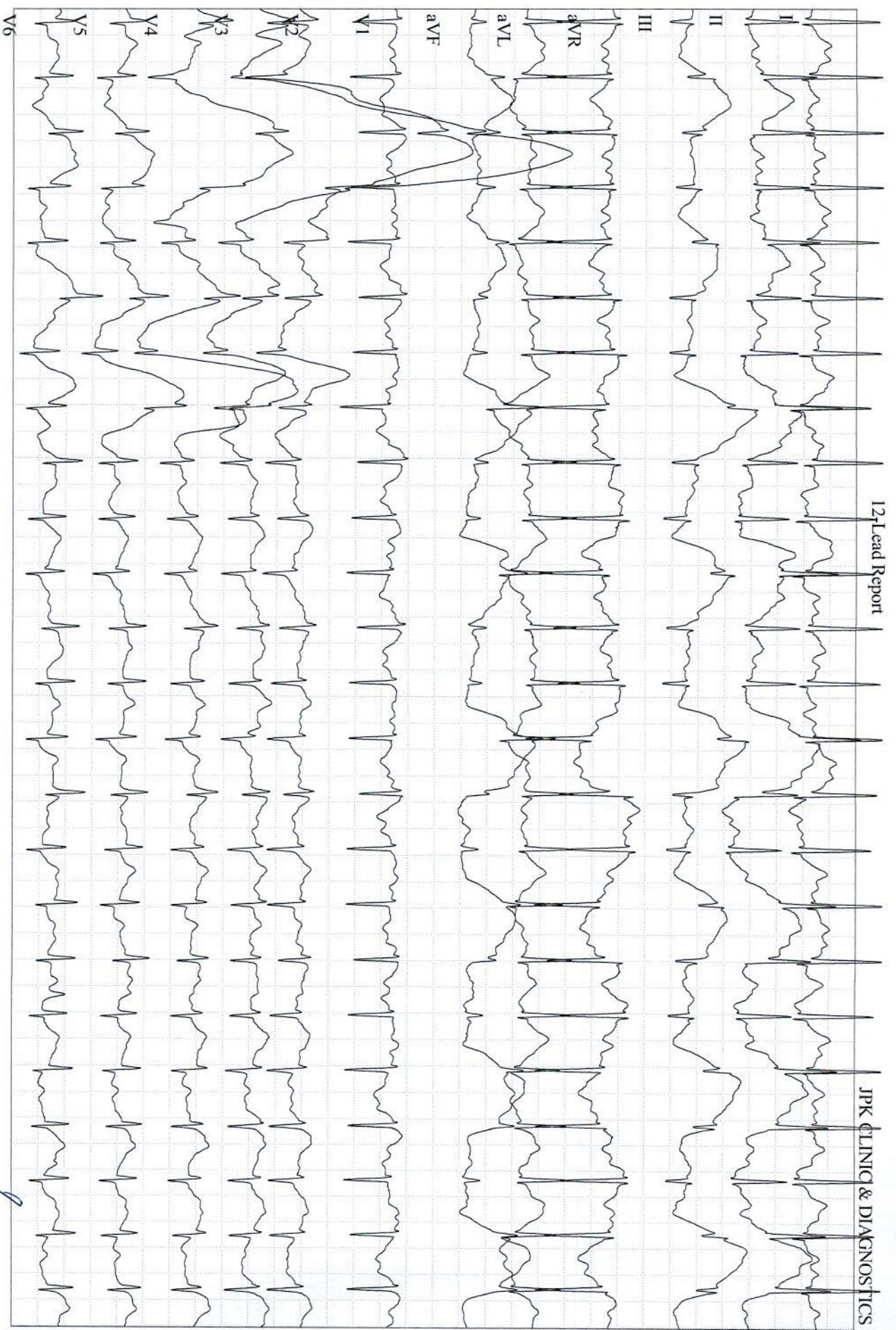

DEVI, TARA
 Patient ID 44270
 24.09.2022
 11:52:06am

GE CardioSoft V6.73 (2)
 25 mm/s 10 mm/mV 50Hz 0.01Hz FRF+ HR(V1,D)

144 bpm

RECOVERY
 #1
 00:50

BRUCE
 2.4 km/h
 0.0 %

Start of Test: 11:43:47am

Dr. Pawan Kumar Singh
 M.B.B.S., DNB (Medicine)
 U.P.MCI-61380
 Trauma & Consultant Physician
 JPK Clinic & Diagnostics
 QA Unit of JPK Hospitals & Trauma Centre Pvt. Ltd.