



info Aakash <info@aakashhospital.com>

42

Health Check up Booking Request(bobS28815), Beneficiary Code-67763

1 message

Mediwheel <wellness@mediwheel.in>

Thu, Feb 9, 2023 at 5:01 PM

To: info@aakashhospital.com

Cc: mediwheelwellness@gmail.com



Mediwheel
...Your wellness partner



011-41195959

Email:wellness@mediwheel.in

Dear **Aakash Hospital**,

City : Delhi . Address : 90/43 Malviya Nagar New Delhi,

We have received the confirmation for the following booking .

Name : Geeta Pant

Age : 49

Gender : Male

Package Name : Mediwheel Metro Full Body Health Checkup Female Above 40

Contact Details : 95823 54460

Booking Date : 09-02-2023

Appointment Date: 11-02-2023

Member Information			
Booked Member Name	Age	Gender	Cost(In INR)
Geeta Pant	44	Female	Cashless
Total amount to be paid			Cashless

We will get back to you with confirmation update shortly. Please find the package details as attached for your reference.

Package Name : Mediwheel Metro Full Body Health Checkup Female Above 40 - Includes (37)Tests

Tests included in this Package : Ecg, TSH, X-ray Chest, Stress Test (tmt)/ 2d Echo, Blood Sugar Postprandial, A:g Ratio, Blood Group, Total Cholesterol, Triglycerides, Fasting Blood Sugar, Ultrasound Whole Abdomen , Glycosylated Haemoglobin (hba1c), Hdl, Vldl, Urine Analysis, LDL, Total Protine, General Consultation, HDL/ LDL ratio, GGT(Gamma-glutamyl Transferase), Eye Check-up consultation, ALP (ALKALINE PHOSPHATASE), Uric Acid, AST/ALT Ratio, Serum Protein, CBC with ESR, Stool Analysis, Urine Sugar Fasting, Urine Sugar PP, T3, T4, Cholesterol Total / HDL Ratio, BUN, BUN/Creatinine Ratio, Bilirubin Total & Direct and Indirect, Albumin, Globulin

© 2023-2024 , Arcofemi Healthcare Limited.



सत्यमेव जयते
भारत सरकार



आधार

भारत सरकार
Government of India

भारतीय विशिष्ट पहचान प्राधिकरण
Unique Identification Authority of India

नामांकन क्रमांक / Enrollment No.: 0000/00926/30457

To
गीता पन्त
Geeta Pant
BASANT BALLABH PANT,
RZ -2062, GALI NO- 27 THIRD FLOOR,
RAINBOW APPARTMENT, TUGHALKABAD
EXTENSION,
VTC: Kalkaji,
PO: Kalkaji,
District: South Delhi,
State: Delhi,
PIN Code: 110019,
Mobile: 9582354460

196406670



MG964066707F1

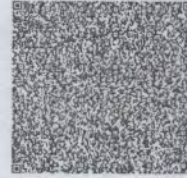

आपका आधार क्रमांक / Your Aadhaar No. :

2132 4489 5082

मेरा आधार, मेरी पहचान



भारत सरकार
Government of India



आधार

Issue Date : 16/11/2011



गीता पन्त
Geeta Pant
जन्म तिथि / DOB : 01/01/1979
महिला / Female

2132 4489 5082

मेरा आधार, मेरी पहचान

गीता पंत

Greta

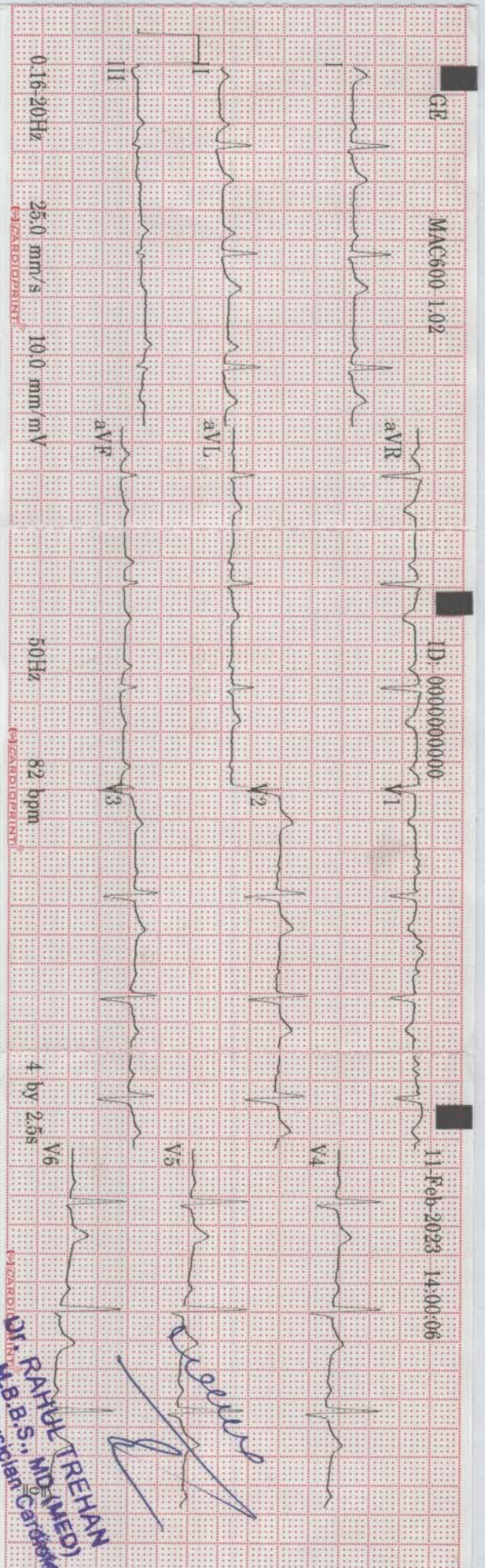

ID: 0000000000
43years Female
Heart rate: 82 bpm
QRS duration: 84 ms
QT/QTc: 362/422 ms
PR interval: 158 ms
P duration: 106 ms
RR interval: 781 ms
P-R-T axes: 62 23 28
MAC600 1.02 12SL™ v239

Dr. RAHUL TREHAN
M.B.B.S., MD (MED)
Consultant Physician Cardiologist



Aakash HospitalTM

Care with concern

(A unit of Dr. Gaba & Associates Medicare Pvt. Ltd.)



CIN No. U85110DL2004PTC125538

90/43, Malviya Nagar, New Delhi-110017
#+91-11-40501000 (100 Lines), 9871027922
info@aakashhospital.com, www.aakashhospital.com

NAME: MRS GEETA PANT	AGE: 43 Y	SEX: FEMALE
REF.BY: MEDICAL	DATE: 11.02.23	X RAY NO: 31215

CHEST (PA VIEW)

The diaphragmatic domes have smooth contours, a normal arched shape and occupy a normal position.

The costophrenic angles are clear.

Both lungs are normally aerated and are applied to the chest wall on all sides.

The mediastinum is centered and of normal width.

The cardiac and vascular shadows show a normal configuration.

The thoracic skeleton is symmetrically shaped and the spine is unremarkable.

The soft tissue envelope of chest shows no abnormalities.

IMP: NORMAL STUDY

DR.R.DUGGAL
MD(RADIOLOGY)
DMC-2595

AREA OF EXPERTISE

- Interventions (Vascular & Nonvascular)
- FNAC
- Biopsy
- Drainages
- Doppler Scans
- 3D & 4D Scans
- Varicose Vein Laser Treatment





90/43, Malviya Nagar, New Delhi-110017
+91-11-40501000 (100 Lines), 9871027922
info@aakashhospital.com, www.aakashhospital.com

ECHOCARDIOGRAM REPORT

NAME : MRS GEETA PANT
AGE/SEX : 42/F
DATE : 11.02.2023

ECHOCARDIOGRAPHY & COLOR DOPPLER REPORT

MEASUREMENT	VALUE	NORMAL RANGE
AORTIC ROOT DIAMETER	28	20 – 37 mm
AORTIC VALVE OPENING	-	15 – 26 mm
LEFT ATRIAL DIMENSION	35	19 -40 mm
RV DIMENSION	N	07 – 26 mm
RV THICKNESS	N	03 -09 mm.
LV ED DIMENSION	47	37 – 56 mm
LV ES DIMENSION	25	22-40mm
IVS THICKNESS	ED – 06 ES –10	06 – 12 mm.
LVPW THICKNESS	ED – 05 ES – 07	05 – 11 mm
IVS/LVPW RATION	N	
MITRAL VALVE	DE-N EF – N	
INDICES OF LV FUNCTION		
LVEF	60%	60 +/-5 %
FS	31%	24 -42 %

AREA OF EXPERTISE

- Interventions (Vascular & Nonvascular)
- FNAC
- Biopsy
- Drainages
- Doppler Scans
- 3D & 4D Scans
- Varicose Vein Laser Treatment





Aakash HospitalTM

Care with concern

(A unit of Dr. Gaba & Associates Medicare Pvt. Ltd.)



CIN No. U85110DL2004PTC125538

90/43, Malviya Nagar, New Delhi-110017
#+91-11-40501000 (100 Lines), 9871027922
info@aakashhospital.com, www.aakashhospital.com

IMAGING

- ❖ LV normal size. Good contractility. RWMA absent. No thrombus.
- ❖ LA normal in size. No clot.
- ❖ RV & RA normal size. RV contractility.
- ❖ Mitral valve leaflets normal. PML motion normal. No annular calcification present.
- ❖ Normal tricuspid & pulmonic valves.
- ❖ Aortic valve- tricuspid.
- ❖ Pericardium normal.

RWMA: ABSENT

DOPPLER:-

MV	E1.14	m/sec	A 0.81	m/sec	MR	0/4
TV	0.26	m/sec			TR	0/4
AV	0.92	m/sec			AR	0/4
PV	0.55	m/sec			PR	0/4

COLOUR FLOW MAPPING: NORMAL

FINAL IMPRESSION:-

- ❖ Normal LV wall motion and systolic function.
- ❖ Normal flow across valves
- ❖ No LV clot, Vegetation, pericardial effusion.

DR. Rahul Trehan
MD, Medicine
Consultant Physician & Cardiologist

AREA OF EXPERTISE

- Interventions (Vascular & Nonvascular)
- FNAC
- Biopsy
- Drainages
- Doppler Scans
- 3D & 4D Scans
- Varicose Vein Laser Treatment



AAKASH HOSPITAL, MALVIYA NAGAR

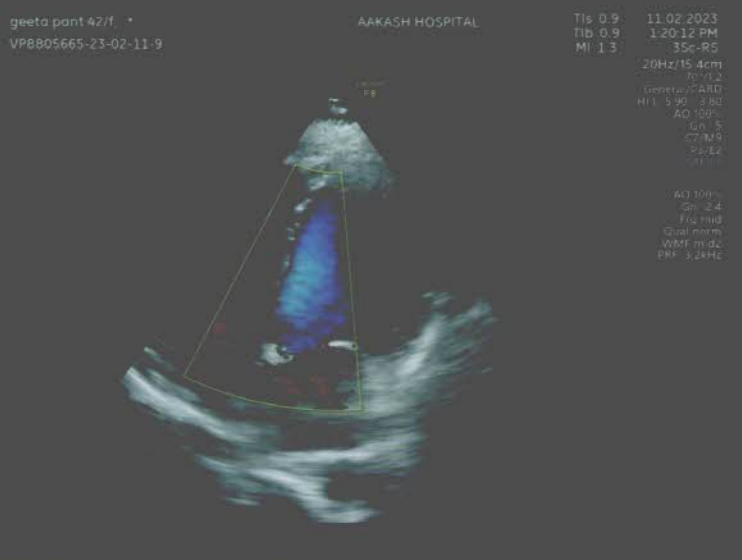
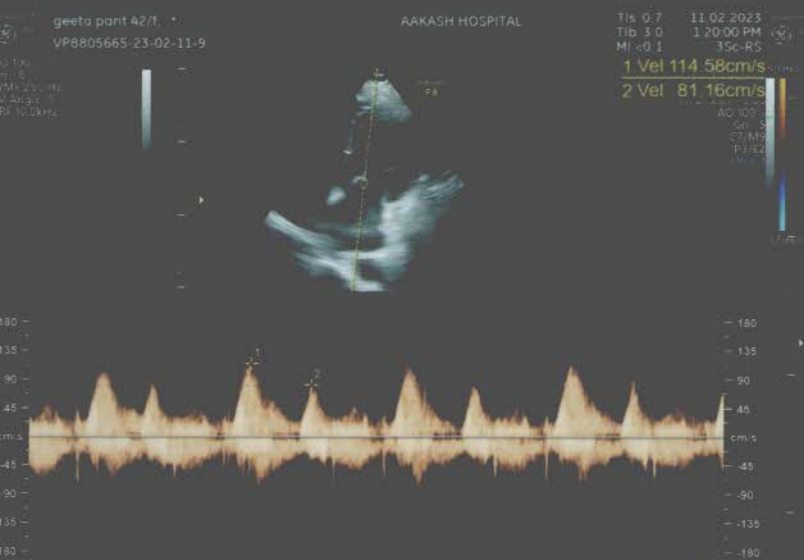
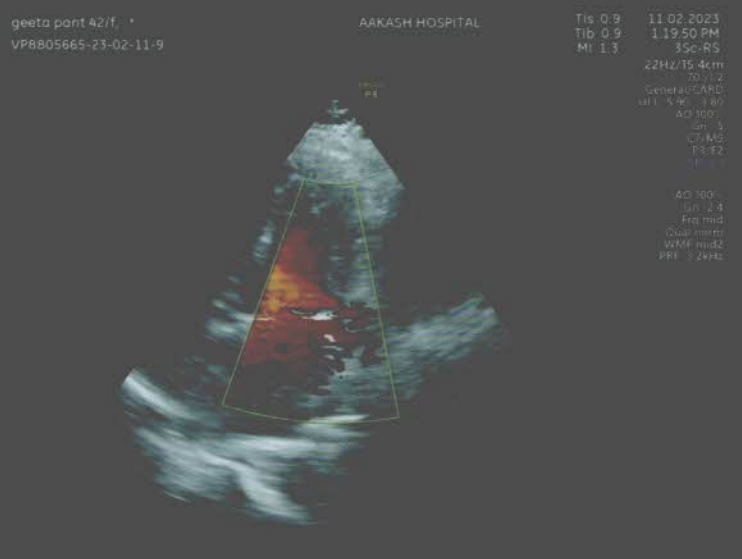

SECOND FLOOR
दूसरा तल



यह
ब
H
se
SE
A
In c



11/2/2023 at 9:30
am



Aakash Hospital™

Care with concern

(A unit of Dr. Gaba & Associates Medicare Pvt. Ltd.)



90/43, Malviya Nagar, New Delhi-110017
#011 40501000 (100 Lines), 9871027922
info@aakashhospital.com, www.aakashhospital.com

Lab Reg. No. : 2302110036	Date / Time : 11/02/2023
Patient Name : Mr. GEETA PANT	UHID No. : 43586
Age / Sex : 42 Yrs. / Male	IPD No. :
Consultant : Self.	Collection Time : 11/02/2023 10:33:20 am
Phone No. : 9582354460	Reporting Date & Time : 2/14/2023 11:17:00 am

Test Name	Observed Values	Unit	Biological Reference Range
Lab			
COMPLETE HAEMOGRAM			
HAEMOGLOBIN (HB)	10.5 L	gm/dl	13.0 - 17.0
Photometric Light Absorbance			
TOTAL LEUCOCYTE COUNT (TLC)	6000	/cumm	4000 - 11000
Volumetric Impedence			
DIFFERENTIAL LEUCOCYTE COUNT			
NEUTROPHILS	63	%	40 - 80
Flowcytometry/ Microscopy			
LYMPHOCYTES	30	%	20 - 40
Flowcytometry / Microscopy			
EOSNOPHILS	3	%	01 - 06
Flowcytometry / Microscopy			
MONOCYTES	4	%	2 - 10
Flowcytometry / Microscopy			
BASOPHILS	0	%	0 - 1
Flowcytometry/ Microscopy			
RBC COUNT	4.0 L	Millions/cmm	4.5 - 5.5
Volumetric/ Impedence			
P.C.V / HAEMATOCRIT	31.4 L	%	40 - 50
Histogram Calculated			
MCV	78.3 L	cubic micron	83 - 101
Electric Impedence			
MCH	26.3 L	Pg	27.0 - 32.0
Calculated			
MCHC	33.4	g/dl	31.5 - 34.3
Calculated			
PLATELET COUNT	3.56	Lakh/cumm	1.50 - 4.10
Volumetric Impedence			
RDW CV	13.5	%	
Histogram			
ERYTHROCYTE SEDIMENTATION RATE (Westregen Method)	98 H	mm/hr	0-15

{{End of Report}}

Suresh
PREPARED BY

Suresh
VERIFIED BY

Dr. MEENA METRE
MBBS, MD
CONSULTANT PATHOLOGIST



Aakash Hospital™

Care with concern

(A unit of Dr. Gaba & Associates Medicare Pvt. Ltd.)



90/43, Malviya Nagar, New Delhi-110017
#011 40501000 (100 Lines), 9871027922
info@aakashhospital.com, www.aakashhospital.com

Lab Reg. No. : 2302110036	Date / Time : 11/02/2023
Patient Name : Mr. GEETA PANT	UHID No. : 43586
Age / Sex : 42 Yrs. / Male	IPD No. :
Consultant : Self.	Collection Time : 11/02/2023 10:33:20 am
Phone No. : 9582354460	Reporting Date & Time : 2/14/2023 11:18:00 am

Test Name	Observed Values	Unit	Biological Reference Range
Lab			
LFT (LIVER FUNCTION TEST)			
BILIRUBIN-TOTAL	0.3	mg /dl	0-2.0
Diazo			
BILIRUBIN-DIRECT	0.1	mg /dl	0.0 - 0.4
Diazo			
BILIRUBIN INDIRECT	0.2	mg/dL	0.2 - 1.2
Calculated			
TOTAL PROTEIN	6.5	g/dL	6.4 - 8.3
Biuret			
ALBUMIN	4.2	g/dL	3.5 - 5.2
BCG			
GLOBULIN	2.3	g/dL	1.8 - 3.6
Calculated			
A/G Ratio	1.8	%	1.1 - 2.2
Calculated			
SGOT	20	U/L	0 - 35
IFCC			
SGPT	26	U/L	0 - 45
IFCC			
ALKALINE PHOSPHATE	65	U/L	53 - 128
AMP			
GGTP	22	U/L	0 - 55
Glupa-C			

INTERPRETATION :

In an asymptomatic patient, Non alcoholic fatty liver disease (NAFLD) is the most common cause of increased AST, ALT levels. NAFLD is considered as hepatic manifestation of metabolic syndrome. In most type of liver disease, ALT activity is higher than that of AST; exception may be seen in Alcoholic Hepatitis, Hepatic Cirrhosis, and Liver neoplasia. In known cases of Chronic Liver disease due to Viral Hepatitis B & C, Alcoholic liver disease or NAFLD, Enhanced liver fibrosis (ELF) test may be used to evaluate liver fibrosis. In a patient with Chronic Liver disease, AFP and Des-gamma carboxyprothrombin (DCP)/PIVKA II can be used to assess risk for development of Hepatocellular Carcinoma.

{{End of Report}}

Suresh
PREPARED BY

Suresh
VERIFIED BY

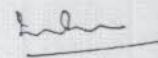
Dr. MEENA METRE
MBBS, MD
CONSULTANT PATHOLOGIST



Aakash Hospital™

Care with concern

(A unit of Dr. Gaba & Associates Medicare Pvt. Ltd.)



90/43, Malviya Nagar, New Delhi-110017
#011 40501000 (100 Lines), 9871027922
info@aakashhospital.com, www.aakashhospital.com

Lab Reg. No. : 2302110036	Date / Time : 11/02/2023
Patient Name : Mr. GEETA PANT	UHID No. : 43586
Age / Sex : 42 Yrs. / Male	IPD No. :
Consultant : Self.	Collection Time : 11/02/2023 10:33:20 am
Phone No. : 9582354460	Reporting Date & Time : 2/14/2023 11:18:00 am

Test Name	Observed Values	Unit	Biological Reference Range
Lab			
LIPID PROFILE			
TOTAL CHOLESTEROL	172.0	mg/dL	0 - 200
CHOD-PAP			
TRIGLYCERIDES	130.7	mg/dL	0 - 161
GPO			
HDL CHOLESTEROL	51.5	mg/dl	35 - 79
DIRECT			
VLDL CHOLESTROL	26.1	mg /dl	0-40
Calculated			
LDL CHOLESTEROL	94.4	mg/dl	0 - 100
Calculated			
CHOL/HDL RATIO	3.3	Ratio	0.0 - 3.5
Calculated			
LDL/HDL Ratio	1.8	Ratio	0 - 3
Calculated			

INTERPRETATION :

NATIONAL LIPID ASSOCIATION RECOMMENDATION in mg/dl	TOTAL CHOLESTROL in mg/dl	TRIGLYCERIDE in mg/dl	LDL CHOLESTROL in mg/dl	NON HDL CHOLESTROL(NLA-2014)
OPTIMAL	<200	<150	<100	<130
ABOVE OPTIMAL	---	---	100-129	130-159
BORDERLINE HIGH	200 -239	150-199	130-159	160-189
HIGH	>=240	200-499	160-189	190-219
VERY HIGH	---	>=500	> =190	>=220

A lipid panel is a common blood test that healthcare providers use to monitor and screen for your risk of cardiovascular disease. The panel includes three measurements of your cholesterol levels and a measurement of your triglycerides.

SPECIAL NOTE : 12 HRS FASTING REQUIRED

{{End of Report}}

Suresh
PREPARED BY

Suresh
VERIFIED BY

Dr. MEENA METRE
MBBS, MD
CONSULTANT PATHOLOGIST



Aakash Hospital™

Care with concern

(A unit of Dr. Gaba & Associates Medicare Pvt. Ltd.)



90/43, Malviya Nagar, New Delhi-110017
#011 40501000 (100 Lines), 9871027922
info@aakashhospital.com, www.aakashhospital.com

Lab Reg. No. : 2302110036	Date / Time : 11/02/2023
Patient Name : Mr. GEETA PANT	UHID No. : 43586
Age / Sex : 42 Yrs. / Male	IPD No. :
Consultant : Self.	Collection Time : 11/02/2023 10:33:20 am
Phone No. : 9582354460	Reporting Date & Time : 2/14/2023 11:19:00 am

Test Name	Observed Values	Unit	Biological Reference Range
	Lab		
BLOOD GLUCOSE (PP) BLOOD GLUCOSE (PP) GOD-POD	133	mg /dl	70-140
BLOOD GLUCOSE FASTING (FBS) BLOOD GLUCOSE (FASTING) GOD-POD	101	mg /dl	70-110

{{End of Report}}

Suresh
PREPARED BY

Suresh
VERIFIED BY

Dr. MEENA METRE
MBBS, MD
CONSULTANT PATHOLOGIST



Aakash Hospital™

Care with concern

(A unit of Dr. Gaba & Associates Medicare Pvt. Ltd.)



90/43, Malviya Nagar, New Delhi-110017
#011 40501000 (100 Lines), 9871027922
info@aakashhospital.com, www.aakashhospital.com

Lab Reg. No. : 2302110036	Date / Time : 11/02/2023
Patient Name : Mr. GEETA PANT	UHID No. : 43586
Age / Sex : 42 Yrs. / Male	IPD No. :
Consultant : Self.	Collection Time : 11/02/2023 10:33:20 am
Phone No. : 9582354460	Reporting Date & Time : 2/14/2023 11:14:00 am

Test Name	Observed Values	Unit	Biological Reference Range
-----------	-----------------	------	----------------------------

Biochemistry

UREA SERUM
UREA
Urease - GLDH

28.2

mg/dl

15 - 45

URIC ACID (SERUM)
URIC ACID
Uricase

4.6

mg/dl

3.5 - 7.2

Lab

BLOOD UREA NITROGEN (BUN)
BLOOD UREA NITROGEN
Calculated

13.2

mg/dl

6.0 - 20

CREATININE
CREATININE
Enzymatic

0.5 L

mg/dl

0.7 - 1.3

{{End of Report}}

Suresh

PREPARED BY

Suresh

VERIFIED BY

Dr. MEENA METRE
MBBS, MD
CONSULTANT PATHOLOGIST



Aakash Hospital™

Care with concern

(A unit of Dr. Gaba & Associates Medicare Pvt. Ltd.)



90/43, Malviya Nagar, New Delhi-110017
#011 40501000 (100 Lines), 9871027922
info@aakashhospital.com, www.aakashhospital.com

Lab Reg. No. : 2302110036	Date / Time : 11/02/2023
Patient Name : Mr. GEETA PANT	UHID No. : 43586
Age / Sex : 42 Yrs. / Male	IPD No. :
Consultant : Self.	Collection Time : 11/02/2023 10:33:20 am
Phone No. : 9582354460	Reporting Date & Time : 2/14/2023 11:14:00 am

Test Name	Observed Values	Unit	Biological Reference Range
-----------	-----------------	------	----------------------------

Biochemistry

Hba1c (Glycosylated Hemoglobin)

HBA1C
Immunoturbidimetric

6.3 H

%

4.0 -6.0

RECOMMENDED NGSP GUIDELINES FOR HbA1C LEVELS :

Non - Diabetic 4.0 % - 6.0%

Target for diabetics : < 7 %

Therapeutic action required > 8 %

COMMENT

The A1C test is a common blood test used to diagnose type 1 and type 2 diabetes. If you're living with diabetes, the test is also used to monitor how well you're managing blood sugar levels. The A1C test is also called the glycated hemoglobin, glycosylated hemoglobin, hemoglobin A1C or HbA1c test. An A1C test result reflects your average blood sugar level for the past two to three months.

{{End of Report}}

Suresh

PREPARED BY

Suresh

VERIFIED BY

Dr. MEENA METRE
MBBS, MD
CONSULTANT PATHOLOGIST



Aakash Hospital™

Care with concern

(A unit of Dr. Gaba & Associates Medicare Pvt. Ltd.)



90/43, Malviya Nagar, New Delhi-110017
#011 40501000 (100 Lines), 9871027922
info@akashhospital.com, www.akashhospital.com

Patient Name : MRS GEETA PANT
Ref By : DR. SELF
Reg No : PBK3800001570 / HOSPITAL
Barcode : 20501380
INV : THYROID PROFILE -3 (T3 T4 TSH)

Age : 42 Year | Sex : Male
Registered on : 11-02-2023 11:53 AM
Received on : 11-02-2023 12:09 PM
Reported on : 11-02-2023 01:53 PM

SAMPLE COLLECTED AT :



SAMPLE : Serum

THYROID PROFILE -3 (T3 T4 TSH)

TEST DESCRIPTION	RESULT	UNITS	BIOLOGICAL REFERENCE RANGE
TOTAL TRIIODOTHYRONINE (T3) <small>Method: CLIA</small>	1.31	ng/mL	0.80 - 2.00
TOTAL THYROXINE (T4) <small>Method: CLIA</small>	5.12	ug/dl	5.10 - 14.10
THYROID STIMULATING HORMONE (TSH) <small>Method: CLIA</small>	1.25	uIU/ml	0.35 - 5.50

Reference Range

Thyroid hormone status during pregnancy:

Pregnancy	T3	T4	TSH
1st Trimester	0.70-1.80	6-16.5	0.37 - 3.6
2nd & 3rd Trimester	0.80-2.00	6-18.5	0.38 - 4.04

Interpretation

1. Patients having low T3 and T4 levels but high TSH levels suffer from primary hypothyroidism, cretinism, juvenile myxedema or autoimmune disorders.
2. Patients having high T3 and T4 levels but low TSH levels suffer from Grave's disease, toxic adenoma or sub-acute thyroiditis.
3. Patients having either low or normal T3 and T4 levels but low TSH values suffer from iodine deficiency or secondary hypothyroidism.
4. Patients having high T3 and T4 levels but normal TSH levels may suffer from toxic multinodular goiter. This condition is mostly a symptomatic and may cause transient hyperthyroidism but no persistent symptoms.
5. Patients with high or normal T3 and T4 levels and low or normal TSH levels suffer either from T3 toxicosis or T4 toxicosis respectively.
6. In patients with non thyroidal illness abnormal test results are not necessarily indicative of thyroidism but may be due to adaptation to the catabolic state and may revert to normal when the patient recovers.
7. There are many drugs for eg. Glucocorticoids, Dopamine, Lithium, Iodides, Oral radiographic dyes, etc. which may affect the thyroid function tests.
8. Generally when total T3 and total T4 results are indecisive then Free T3 and Free T4 tests are recommended for further confirmation along with TSH levels.

Please correlate with clinical conditions

~~End of report~~



Dr Amit Aggarwal
M.D. (Microbiologist)
Microbiologist

Dr. Om Prakash Midha
M.D. (PATHOLOGY)
Consultant Pathologist



Aakash Hospital™

Care with concern

(A unit of Dr. Gaba & Associates Medicare Pvt. Ltd.)



90/43, Malviya Nagar, New Delhi-110017
#011 40501000 (100 Lines), 9871027922
info@aakashhospital.com, www.aakashhospital.com

Lab Reg. No. : 2302110036	Date / Time : 11/02/2023
Patient Name : Mr. GEETA PANT	UHID No. : 43586
Age / Sex : 42 Yrs. / Male	IPD No. :
Consultant : Self.	Collection Time : 11/02/2023 10:33:20 am
Phone No. : 9582354460	Reporting Date & Time : 2/14/2023 11:15:00 am

Test Name	Observed Values	Unit	Biological Reference Range
-----------	-----------------	------	----------------------------

BLOOD GROUP
BLOOD GROUP
RH TYPING

Pathology

"A"
POSITIVE

{{End of Report}}

Suresh
PREPARED BY

Suresh
VERIFIED BY

Dr. MEENA METRE
MBBS, MD
CONSULTANT PATHOLOGIST



Aakash Hospital™

Care with concern

(A unit of Dr. Gaba & Associates Medicare Pvt. Ltd.)



90/43, Malviya Nagar, New Delhi-110017
#011 40501000 (100 Lines), 9871027922
info@aakashhospital.com, www.aakashhospital.com

Lab Reg. No. : 2302110036	Date / Time : 11/02/2023
Patient Name : Mr. GEETA PANT	UHID No. : 43586
Age / Sex : 42 Yrs. / Male	IPD No. :
Consultant : Self.	Collection Time : 11/02/2023 10:33:20 am
Phone No. : 9582354460	Reporting Date & Time : 2/14/2023 11:15:00 am

Test Name	Observed Values	Unit	Biological Reference Range
-----------	-----------------	------	----------------------------

Pathology

URINE ROUTEIN AND MICROSCOPY

PHYSICAL EXAMINATION

VOLUME	30	ml	
COLOUR/APPEARANCE	Pale Yellow		Pale Yellow
TRANSPARENCY	Clear		Clear
PH	6.0		6.0 - 7.5
SPECIFIC GRAVITY	1.010		1.005-1.030

Bromothymol blue indicator

CHEMICAL EXAMINATION

URINE GLUCOSE	Negative		Negative
GOD - POD			
URINE PROTEIN	Negative		Negative
Tetrabromophenol blue			
URINE KETONE BODIES/ACETONE	Negative		Negative
Sodium nitroprusside			
BLOOD	Trace		Negative
Peroxidase			
LEUKOCYTES	Trace		Negative
Esterase			
NITRITE	Negative		Negative
Tetrahydrbenzo(h) quinolin			
BILIRUBIN	Negative		Negative
Diazotized dichloraniline			
UROBILINOGEN	0.8		0.2 - 1.0

Ehrlich reaction

MICROSCOPIC EXAMINATION

PUS CELLS	8-10	/HPF	0 - 9
RBC'S	2-4	/HPF	0 - 4
EPITHELIAL CELLS	10-12	/HPF	0 - 4
BACTERIA	Present	/HPF	Absent
CRYSTALS	Absent		Absent
CASTS	Absent	/LPF	Absent
YEAST CELL	Absent		Absent
OTHERS	nil		NIL
URINE SUGAR FASTING	NIL		NIL
URINE SUGAR PP	NIL		NIL

Suresh

PREPARED BY

Suresh

VERIFIED BY

Dr. MEENA METRE
MBBS, MD
CONSULTANT PATHOLOGIST



Aakash HospitalTM

Care with concern

(A unit of Dr. Gaba & Associates Medicare Pvt. Ltd.)



CIN No. U85110DL2004PTC125538

90/43, Malviya Nagar, New Delhi-110017
#+91-11-40501000 (100 Lines), 9871027922
info@aakashhospital.com, www.aakashhospital.com

NAME: MRS GEETA PANT

AGE: 42 YRS

SEX: FEMALE

REF.BY: MEDICAL

DATE: 11.02.2023

ULTRASOUND WHOLE ABDOMEN

LIVER:-Normal sized, which shows slight diffuse increase suggestive of early diffuse grade I fatty changes. No focal lesion seen. Intra hepatic biliary system not dilated. Intra hepatic veins radicles are normal.

GALL BLADDER: - Normal distention. Walls are normal. No mass lesion or calculus seen in the lumen. Extra hepatic biliary system is not dilated.

PANCREAS: - Normal size and echotexture. No focal lesion seen. Pancreatic duct not dilated.

SPLEEN: - Normal size and echotexture. No focal lesion seen. Spleno-portal axis is normal.

KIDNEYS: - Both kidneys normally identified in the respective renal fossae. They demonstrate normal size, contour and echo pattern with no evidence of hydronephrosis or calculus seen on either side.

Right kidney measures approx.10.5 cm in the long axis.

Left kidney measures approx. 9.8 cm in the long axis.

URINARY BLADDER: - Moderately distended. No calculus or diverticulum's seen. Walls are normal. Both UV Junctions are normal.

UTERUS: - Retroverted bulky (could be due to multi parity), demonstrating normal endometrial echo complex and even echo-textured myometrium.

OVARIES: - Both ovaries are grossly normal.

Multiple (at least four) enlarged lymph nodes (largest measures 2.0 x 1.3 cm) are seen in the porta hepatis and adjoining Retroperitoneum. No pleural effusion or ascites seen. Bowel loops are unremarkable. Both iliac fossae are normal.

IMPRESSION :-

Correlate clinically

DR.R.DUGGAL
MD(RADIOLOGY)
DMC-2595

AREA OF EXPERTISE

- Interventions (Vascular & Nonvascular)
- FNAC

- Biopsy
- Drainages
- Doppler Scans

- 3D & 4D Scans
- Varicose Vein Laser Treatment



R

GEETA PANT 43YRS AKH 31215 F CHEST PA 2023-02-11 11:48 AM
AAKASH HOSPITAL 90/43, MALVIYA NAGAR, PH-40501000