

OP CASE SHEET

MRNO : FRAI.0000024926
 Patient Name : Mr. RADHEYSHYAM SAHU
 Sex / Age : Male / 59 Y
 Address : RAIPUR

Date : 16-08-2022
 Department : General
 Consultant :
 Mobile No : +919100000000

| | | | |
|----------------|-------------|--------|----------------|
| Pulse : 74/mr | B.P: 130/90 | Resp : | Temp : |
| Weight : 61 kg | Height : | BMI : | Waist Circum : |

Chief Complaints :

Came for Routine checkup.
 Not a keto DM/HTN

Past History :

Hb- 11.4 gm%
 RBS (F) - 94
 PP - 1.6
 HbA1c - 5.6

Eye - Inner Ptosis
 7M7 - (-ve)

General and Systemic Examination :

No medical complication
 @ present

Diagnosis and Final Impression :

Treatment, Recommendation and Investigations :

(1) Tab Nacltotal Cal 230
 x (60)

Dr. Ankit Sharma
 MD Medicine
 Reg. No.- CGMC 7971/2018
 Apollo Clinic, Raipur

Follow Up :



Doctor Signature With Date :

Mr. Kadheshyam Saly
Female 59 Years

13-08-2022 10:05:39 AM

| | | |
|---------|---------------|-----|
| HR | : 77 | bpm |
| P | : 108 | ms |
| PR | : 142 | ms |
| QRS | : 92 | ms |
| QT/QTc | : 376/426 | ms |
| P/QRS/T | : 63/55/45 | ° |
| RV5/SV1 | : 2.338/1.330 | mV |

Diagnosis Information:
Sinus rhythm
Normal ECG

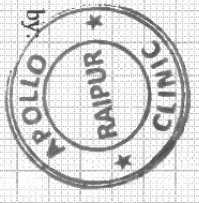

Dr. Anil Sharma
MD Medicine
Reg. No. CGMC 7974/21
Apollo Clinic, Raipur

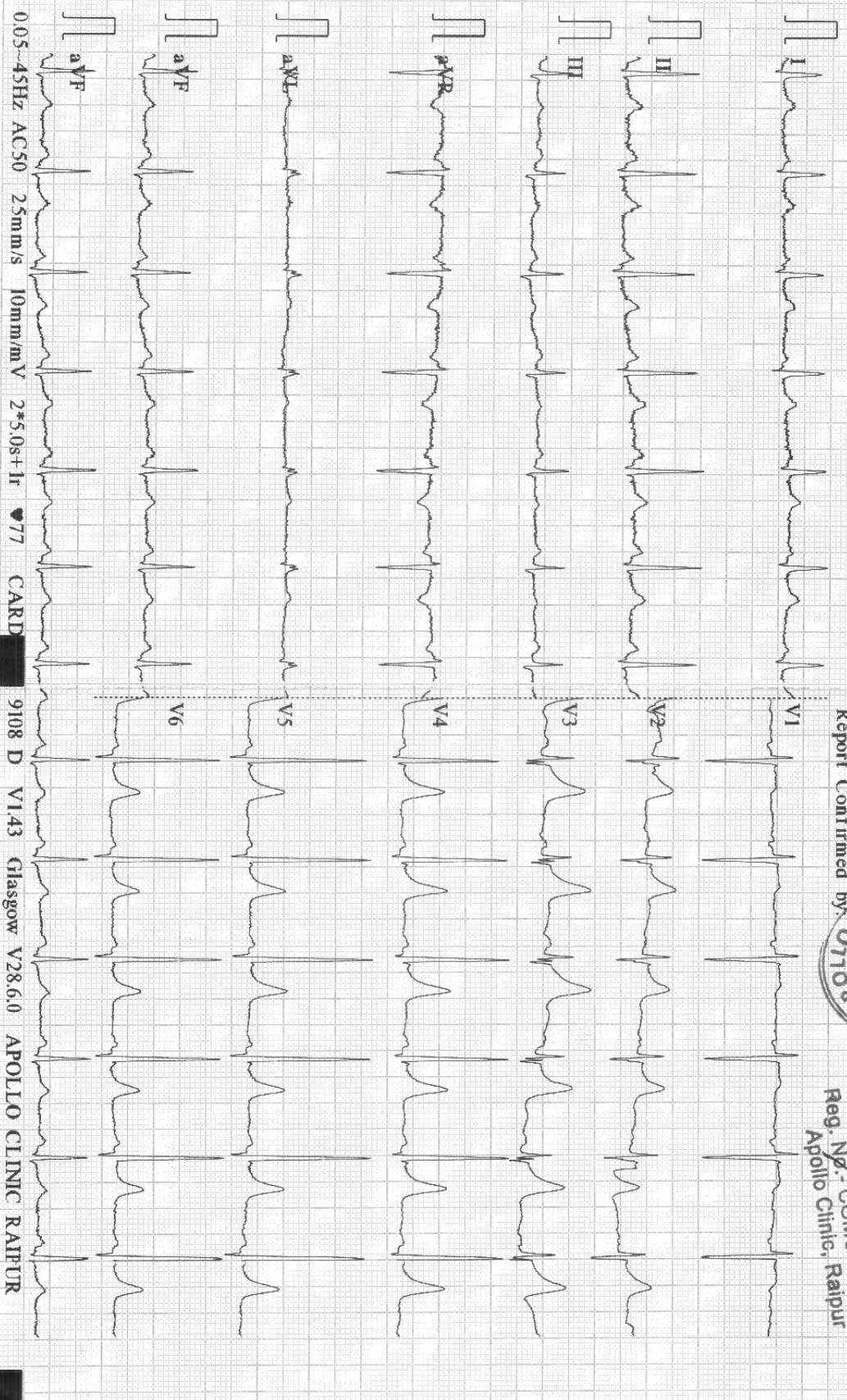

0.05-45Hz AC50 25mm/s 10mm/mV 2*5.0s+1r 77 CARD

9108 D V1.43 Glasgow V28.6.0 APOLLO CLINIC RAIPUR

EXAMINATION OF EYES :- (BY OPHTHALMOLOGIST)

Patient Name Mr. Radheshyam Date 16/8/22
Sex/Age SM/M MR No Employee Id

| | | | | |
|---|--------------------------------------|-----|------|--------------|
| EXTERNAL EXAMINATION | | | | |
| SQUINT | | | | |
| NYSTAGMUS | | | | |
| COLOUR VISION | | | | |
| FUNDUS:(RE):- <u>WNL</u> (LE):- <u>Mazy due to cataract</u> | | | | |
| INDIVIDUAL COLOUR IDENTIFICATION | | | | |
| DISTANT VISION:(RE):- <u>6/9 E 466</u> (LE):- <u>FC-4mm NEG</u> | | | | |
| NEAR VISION:(RE):- <u>N18 E 4 N6</u> (LE):- <u>NEG</u> | | | | |
| NIGHT BLINDNESS | | | | |
| NAB | | | | |
| | SPH | CYL | AXIS | ADD |
| RIGHT | | | | <u>+2.50</u> |
| LEFT | | | | <u>+2.50</u> |
| REMARKS :- | <u>RC Brachyphic LC cataract</u> | | | |

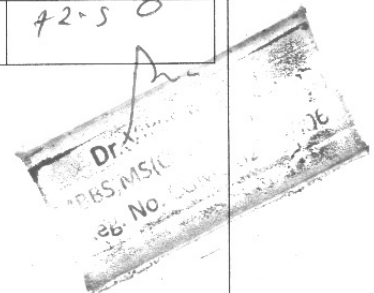

Patient Name : Mr. RADHEYSHYAM SAHU
Age/Sex : 59 Y/M
Pres Doctor :
Ref.by : Bank of Baroda

MR No : FRAI.0000024926
Visit No : FRAIOPV45788
Bill Date : 13-08-2022 01:00
Report Date : 13-08-2022 17:02

CHEST X – RAY PA VIEW

FINDINGS:

- Both the domes of diaphragm and CP angles are normal.
- Both the hila and mediastinum are normal.
- Both the lung fields are clear. No e/o focal parenchymal lesion.
- Cardio-thoracic ratio is normal.
- Soft tissues and bony cage are unremarkable.

IMPRESSION:

- **NO SIGNIFICANT ABNORMALITY SEEN.**

Advised: Clinical correlation and further evaluation if clinically indicated.

Technician

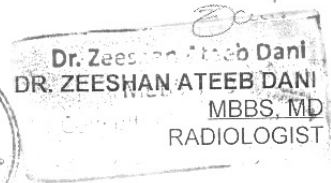

 बैंक ऑफ़ बड़ोदा
Bank of Baroda

नाम - राधेश्याम साहु
Name - Radheshyam Sahu

कर्मचारी कूट क्र. 165497
E. C. No. 165497

जारीकर्ता प्राधिकारी
Issuing Authority

धारक के हस्ताक्षर
Signature of Holder



Patient Name : Mr. RADHEYSHYAM SAHU
UHID/MR No. : FRAI.0000024926
Visit Date : 13-08-2022 13:00
Sample Collected on : 13-08-2022 13:16
Ref Doctor : Bank of Baroda
Emp/Auth/TPA ID : 694521
Sponsor Name : MEDIWHEEL PVT LTD

Age / Gender : 59Y/Male
OP Visit No : FRAIOPV45788
Reported on : 13-08-2022 16:17
Specimen : Whole Blood (Edta)
Pres Doctor: :

DEPARTMENT OF LABORATORY MEDICINE

| TEST NAME | RESULT | BIOLOGICAL REFERENCE INTERVALS | UNITS |
|--|---------------|--------------------------------|--------------|
| COMPLETE BLOOD COUNT | | | |
| HAEMOGLOBIN Method: CELL COUNTER | 11.4* | 13.0 - 17.2 | gm% |
| RBC COUNT Method: CELL COUNTER | 4.20 | 3.5 - 5.5 | million/cumm |
| HEMATOCRIT(PCV) Method: CELL COUNTER | 35.4* | 37 - 50 | % |
| MCV Method: CELL COUNTER | 84.2 | 76 - 96 | fl |
| MCH Method: CELL COUNTER | 27.2 | 27 - 32 | pg |
| MCHC Method: CELL COUNTER | 32.3 | 31 - 35 | gm/dl |
| RDW Method: CELL COUNTER | 14.7 | 12 - 15.10 | % |
| TOTAL WBC COUNT Method: CELL COUNTER | <u>12.97*</u> | 4 - 11 | thous/cumm |
| NEUTROPHIL Method: CELL COUNTER | 74 | 40 - 75 | % |
| LYMPHOCYTE Method: CELL COUNTER | 14* | 20 - 40 | % |
| EOSINOPHIL Method: CELL COUNTER | 06 | 01 - 06 | % |
| MONOCYTE Method: CELL COUNTER | 06 | 02 - 08 | % |
| BASOPHIL Method: CELL COUNTER | 00 | 00 - 01 | % |
| PLATELET COUNT Method: CELL COUNTER | 253 | 150 - 450 | lacs/cumm |
| ERYTHROCYTE SEDIMENTATION RATE (ESR) | | | |
| ERYTHROCYTE SEDIMENTATION RATE (ESR) Method: Westergren | 15 | 00 - 20 | mm/hr |

End of the report

Results are to be correlated clinically

Abdo Technician / Technologist
RITU JANGDE

LICENSE : SAMRIDDHI AROGYAM PVT. LTD.

Apollo Clinic @ Tiara Complex A.T. Classic Near Ashoka Ratan, VIP Estate, Shankar Nagar, Raipur (C.G.)

Email : raipur1@apolloclinic.com

Online appointments: www.askapollo.com | Online reports: https://pnr.apolloclinic.com

*THIS PAPER IS USED FOR CLINICAL REPORTING PURPOSE ONLY

Dr. PRIYANKA R SAHAI
M.B.B.S. MD

0771 4033341/42 Page 1 of 1

www.apolloclinic.com

Patient Name : Mr. RADHEYSHYAM SAHU
UHID/MR No. : FRAI.0000024926
Visit Date : 13-08-2022 13:00
Sample Collected on : 13-08-2022 13:16
Ref Doctor : Bank of Baroda
Emp/Auth/TPA ID : 694521
Sponsor Name : MEDIWHEEL PVT LTD

Age / Gender : 59Y/Male
OP Visit No : FRAIOPV45788
Reported on : 13-08-2022 16:17
Specimen : EDTA Blood
Pres Doctor: :

DEPARTMENT OF LABORATORY MEDICINE

| TEST NAME | RESULT | BIOLOGICAL REFERENCE INTERVALS | UNITS |
|---|----------|---|-------|
| BLOOD GROUP AND RH TYPE | | | |
| BLOOD GROUP Method: Slide Test | O | A, B, O, AB | |
| RH: | Positive | POSITIVE, NEGATIVE | |
| TEST NAME | | | |
| GLUCOSE - (FASTING) | | | |
| GLUCOSE - (FASTING) Method: REAGENT GRADE WATER | 94.0 | 60 - 120 | mg/dl |
| GLUCOSE - (POST PRANDIAL) | | | |
| GLUCOSE - (POST PRANDIAL) Method: REAGENT GRADE WATER | 115.0 | 70 - 140 | mg/dl |
| GLYCOSYLATED HEMOGLOBIN (HBA1C) | | | |
| GLYCOSYLATED HEMOGLOBIN (HBA1C) - WHOLE BLOOD.. Method: TURBIDOMETRY | 5.6 | Non-diabetic: <= 5.6 Pre-diabetic: 5.7 - 6.4 Diabetic: >= 6.5 | % |

End of the report

Results are to be correlated clinically

Lab Technician / Technologist
RITU_JANGDE

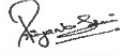
 Dr. PRIYANKA R SAHAI
 M.B.B.S, MD
 PATHOLOGIST

Patient Name : Mr. RADHEYSHYAM SAHU
UHID/MR No. : FRAI.0000024926
Visit Date : 13-08-2022 13:00
Sample Collected on : 13-08-2022 13:16
Ref Doctor : Bank of Baroda
Emp/Auth/TPA ID : 694521
Sponsor Name : MEDIWHEEL PVT LTD

Age / Gender : 59Y/Male
OP Visit No : FRAIOPV45788
Reported on : 13-08-2022 16:17
Specimen : Serum
Pres Doctor: :

DEPARTMENT OF LABORATORY MEDICINE

| TEST NAME | RESULT | BIOLOGICAL REFERENCE INTERVALS | UNITS |
|---|--------|--------------------------------|-------|
| LIPID PROFILE TEST (PACKAGE) | | | |
| Total Cholesterol Method: Spectrophotometric | 162.0 | 00 - 200 | mg/dl |
| Triglyceride Method: Spectrophotometric | 89.0 | 60 - 150 | mg/dl |
| HDL Method: Spectrophotometric | 49.0 | 35 - 60 | mg/dl |
| LDL Method: Spectrophotometric | 95.2 | 60 - 130 | mg/dl |
| VLDL Method: Spectrophotometric | 17.8 | 10 - 50 | mg/dl |
| Cholesterol/HDL Method: Spectrophotometric | 3.30 | | |
| KFT - RENAL PROFILE-SERUM | | | |
| BUN : Method: Spectrophotometric | 13 | 7 - 20 | mg/dL |
| Creatinine . Method: Jaffe | 0.92 | 0.6 - 1.2 | mg/dL |
| Uric Acid Method: Enzymatic | 5.0 | 2.6 - 7.2 | mg/dL |

End of the report

Results are to be correlated clinically

Lab Technician / Technologist
RITU_JANGDE



Dr. PRIYANKA R SAHAI
M.B.B.S, MD
PATHOLOGIST

Patient Name : Mr. RADHEYSHYAM SAHU
UHID/MR No. : FRAI.0000024926
Visit Date : 13-08-2022 13:00
Sample Collected on : 13-08-2022 13:16
Ref Doctor : Bank of Baroda
Emp/Auth/TPA ID : 694521
Sponsor Name : MEDIWHEEL PVT LTD

Age / Gender : 59Y/Male
OP Visit No : FRAIOPV45788
Reported on : 13-08-2022 16:17
Specimen : Serum
Pres Doctor: :

DEPARTMENT OF LABORATORY MEDICINE

| TEST NAME | RESULT | BIOLOGICAL REFERENCE INTERVALS | UNITS |
|--|--------|--------------------------------|-------|
| LFT WITH GGT | | | |
| TOTAL BILIRUBIN (DPD) Method: Enzymatic | 0.6 | 0.1 - 1.2 | mg/dl |
| DIRECT BILIRUBIN (DPD) Method: Spectrophotometric | 0.1 | 0.05 - 0.3 | mg/dl |
| INDIRECT BILLIRUBIN Method: Spectrophotometric | 0.5 | 0.1 - 1 | mg/dl |
| SGPT/ALT (IFCC) Method: Enzymatic | 19 | 6 - 40 | U/L |
| SGOT/AST (IFCC) Method: Enzymatic | 20 | 6 - 32 | U/L |
| S.ALKALINE PHOSPHATASE Method: Spectrophotometric | 89 | 25 - 147 | IU/L |
| GGT (IFCC) Method: Spectrophotometric | 9.0 | 5 - 80 | U/L |
| TOTAL PROTEIN (BIURET) Method: Spectrophotometric | 7.3 | 6 - 8 | g/dl |
| ALBUMIN (BCG) Method: Spectrophotometric | 4.2 | 3.5 - 5.0 | g/dl |
| S.GLOBULIN Method: Spectrophotometric | 3.1 | 1.5 - 3.6 | g/dl |
| S.A/G RATIO Method: Spectrophotometric | 1.35 | | |

End of the report

Results are to be correlated clinically

Lab Technician / Technologist
RITU_JANGDE

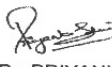
Dr. PRIYANKA R SAHAI
M.B.B.S, MD
PATHOLOGIST

Patient Name : Mr. RADHEYSHYAM SAHU
 UHID/MR No. : FRAI.0000024926
 Visit Date : 13-08-2022 13:00
 Sample Collected on : 13-08-2022 13:16
 Ref Doctor : Bank of Baroda
 Emp/Auth/TPA ID : 694521
 Sponsor Name : MEDIWHEEL PVT LTD

Age / Gender : 59Y/Male
 OP Visit No : FRAIOPV45788
 Reported on : 13-08-2022 16:17
 Specimen : Urine
 Pres Doctor: :

DEPARTMENT OF LABORATORY MEDICINE

URINE ROUTINE EXAMINATION

| Test | Result | Bio. Ref. Interval |
|---------------------------------|-------------|--------------------|
| PHYSICAL EXAMINATION: | | |
| Volume of urine | 20 ml | |
| Colour | Pale Yellow | |
| Specific Gravity | 1.020 | 1.001 - 1.030 |
| Deposit | Absent | Absent |
| Appearance | Clear | Clear |
| pH | 6.0 | 5.0 - 7.5 |
| CHEMICAL EXAMINATION: | | |
| Protein | Absent | Absent |
| Sugar | Absent | Absent |
| Ketone Bodies | Absent | Absent |
| Blood | Absent | Absent |
| Leukocytes | Absent | Absent |
| Urobilinogen | Absent | Absent |
| Bili Pigments | Absent | Absent |
| MICROSCOPIC EXAMINATION: | | |
| Pus Cell | 2 - 4 | 0 - 5 / hpf |
| Red Blood Cells | Not Seen | 0 - 2 / hpf |
| Epithelial Cells | 2 - 4 | 0 - 5 / hpf |
| Cast | Not Seen | Not seen |
| Crystals | Not Seen | Not seen |

End of the report

Results are to be correlated clinically

Lab Technician / Technologist
RITU_JANGDE



Dr. PRIYANKA R SAHAI
M.B.B.S, MD
PATHOLOGIST



109 / MR RADHESHYAM SAHU / 59 Yrs / M / 162 Cms / 61 Kg Date: 13-Aug-2022

| Stage | Time | Duration | Speed(kmph) | Elevation | METs | Rate | %THR | BP | RPP | PVC | Comments |
|---------------|-------|----------|-------------|-----------|------|------|------|--------|-----|-----|----------|
| Supine | 00:06 | 0:06 | 00.0 | 00.0 | 01.0 | 088 | 55% | 130/80 | 114 | 00 | |
| Standing | 00:09 | 0:03 | 00.0 | 00.0 | 01.0 | 088 | 55% | 130/80 | 114 | 00 | |
| ExStart | 00:12 | 0:03 | 02.7 | 10.0 | 01.1 | 099 | 61% | 130/80 | 128 | 00 | |
| BRUCE Stage 1 | 03:12 | 3:00 | 02.7 | 10.0 | 04.7 | 106 | 66% | 130/80 | 137 | 00 | |
| BRUCE Stage 2 | 06:12 | 3:00 | 04.0 | 12.0 | 07.1 | 125 | 78% | 130/90 | 162 | 00 | |
| PeakeX | 07:18 | 1:06 | 05.5 | 14.0 | 08.3 | 139 | 86% | 130/90 | 180 | 00 | |
| Recovery | 07:48 | 0:30 | 00.8 | 00.0 | 04.2 | 124 | 77% | 130/90 | 161 | 00 | |
| Recovery | 08:18 | 1:00 | 00.0 | 00.0 | 01.2 | 104 | 65% | 130/90 | 135 | 00 | |
| Recovery | 09:18 | 2:00 | 00.0 | 00.0 | 01.0 | 103 | 64% | 130/90 | 133 | 00 | |
| Recovery | 10:25 | 3:07 | 00.0 | 00.0 | 01.0 | 103 | 64% | 130/90 | 133 | 00 | |

FINDINGS :

Exercise Time : 07:06
 Max HR Attained : 139 bpm 86% of Target 161
 Max BP Attained : 130/90
 Max WorkLoad Attained : 8.3 Fair response to induced stress
 Test End Reasons : Test Complete, Heart Rate Achieved

REPORT-

Report: Stress test is negative for Reversible Myocardial Ischemia with good function capacity.



Doctor : DR DEEPAN DAS MBBS DIP.CARDIO

Apollo

BRUCE:Supine(0:06)



109 / MR RADHESHYAM SAHU / 59 Yrs / M / 162 Cms / 61 Kg / HR : 88

Date: 13-Aug-2022 12:35:51 PM METS: 1.0/ 88 bpm 55% of THR BP: 130/80 mmHg Raw ECG/ BLC On/ Notch On/ HF 0.05 HZ/LF 35 Hz

4X 80 ms Post J

ExTime: 00:00 0.0 Kmph, 0.0%
25 mm/Sec. 1.0 Cm/mV

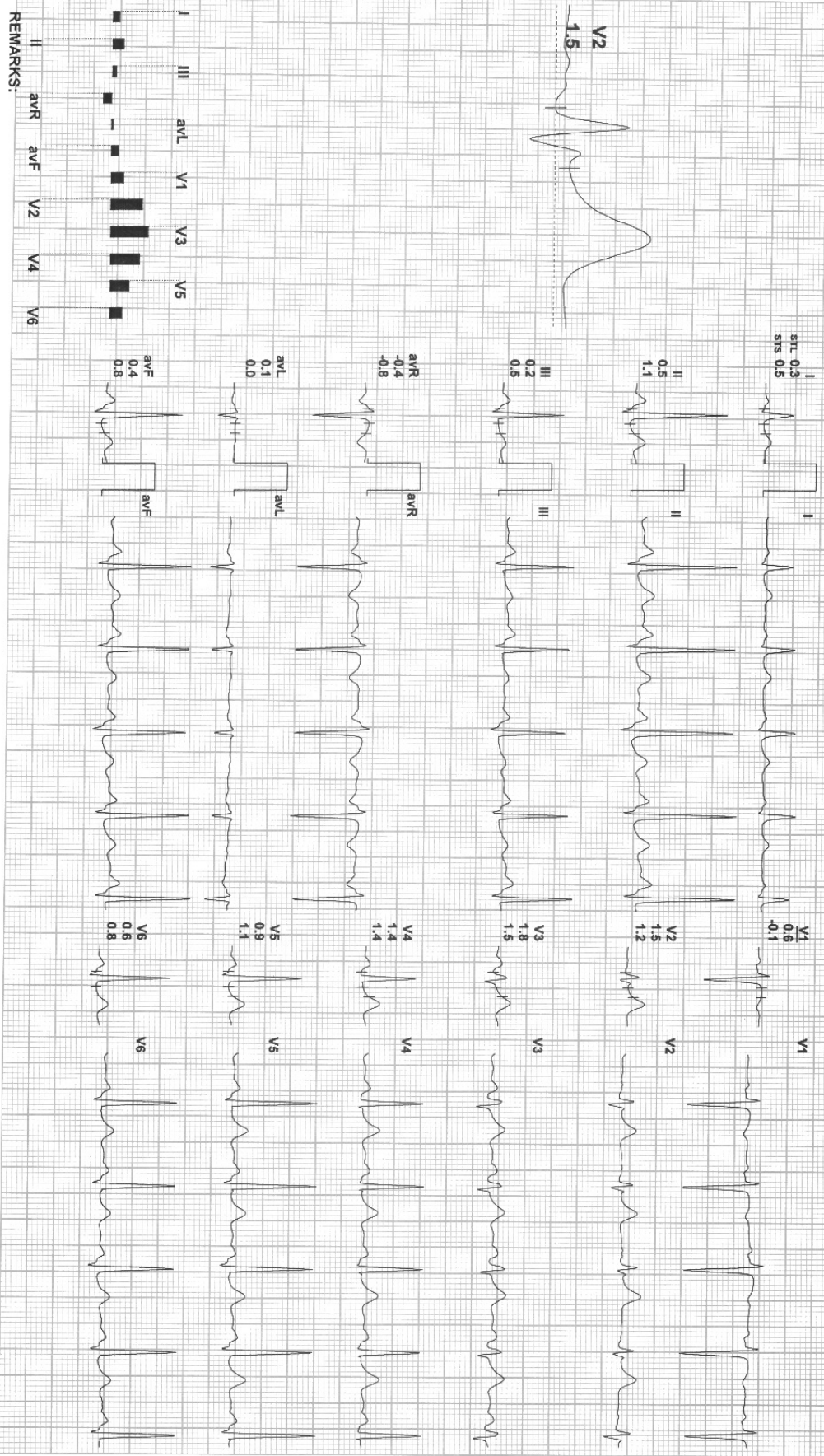

REMARKS:

(ADX_GEM216201125)(R)Allengers

Apollo

BRUCE:Standing(0:05)



109 / MR RADHESHYAM SAHU / 59 Yrs / M / 162 Cms / 61 Kg / HR : 88

Date: 13-Aug-2022 12:35:51 PM METS: 1.00 88 bpm 85% of THR BP: 130/80 mmHg Raw ECG/ BLC On/ Notch On/ HF 0.05 HZ/LF 35 Hz

4X 80 ms Post J

EXTime: 00:00 0.0 KmPh, 0.0%
25 mm/Sec. 1.0 Cm/mV

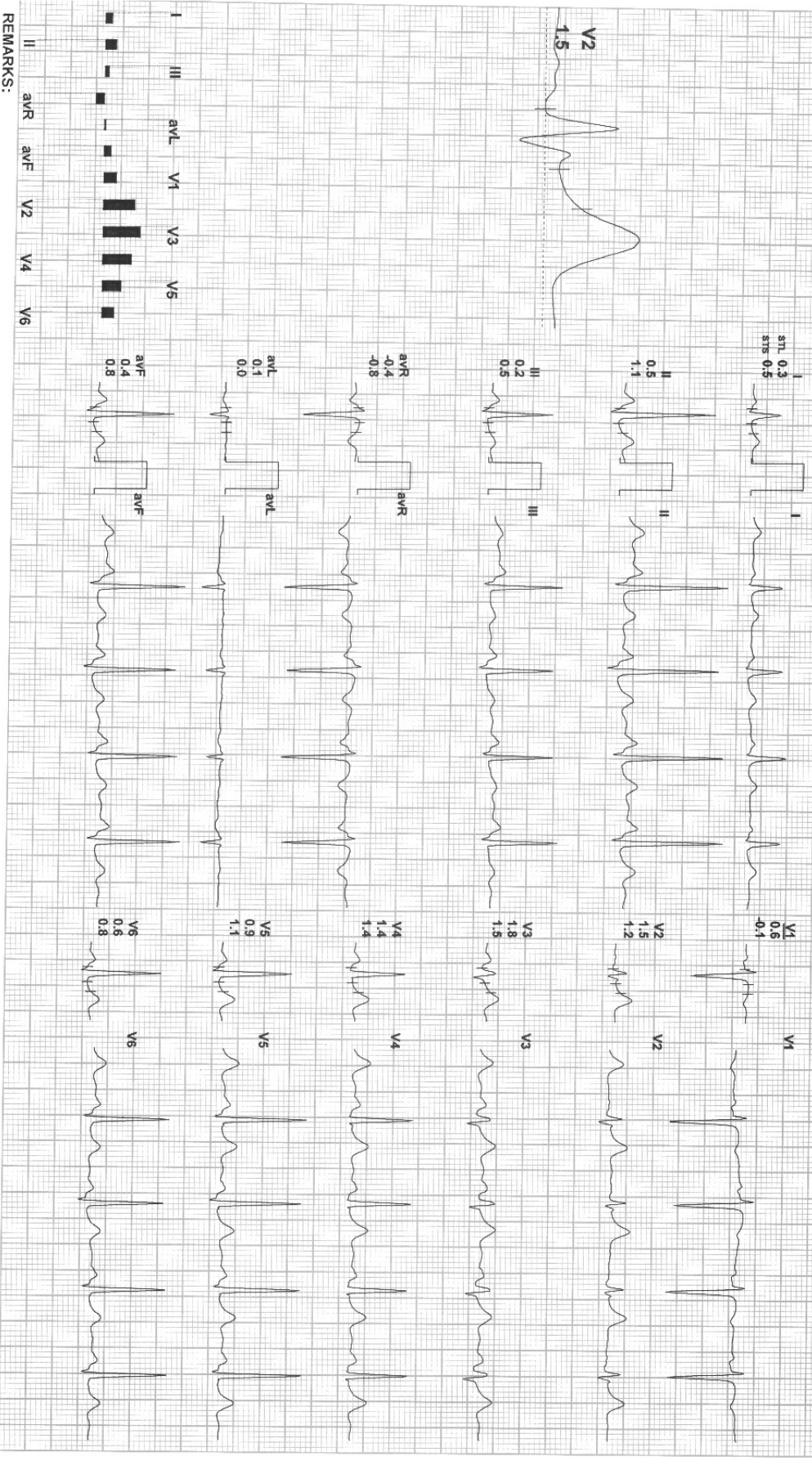

REMARKS:

(ADX_GEM216201125)(R)Allengers



109 / MR RADHESHYAM SAHU / 59 Yrs / M / 162 Cms / 61 Kg / HR : 99

Date: 13-Aug-2022 12:35:51 PM METS: 1.1/ 99 bpm 61% of THR BP: 130/80 mmHg Raw ECG/ BLC On/ Notch On/ HF 0.05 Hz/LF 35 Hz

4X 80 ms Post J

EXTime: 00:00 2.7 KmPh, 10.0%
25 mm/Sec. 1.0 Cm/mV

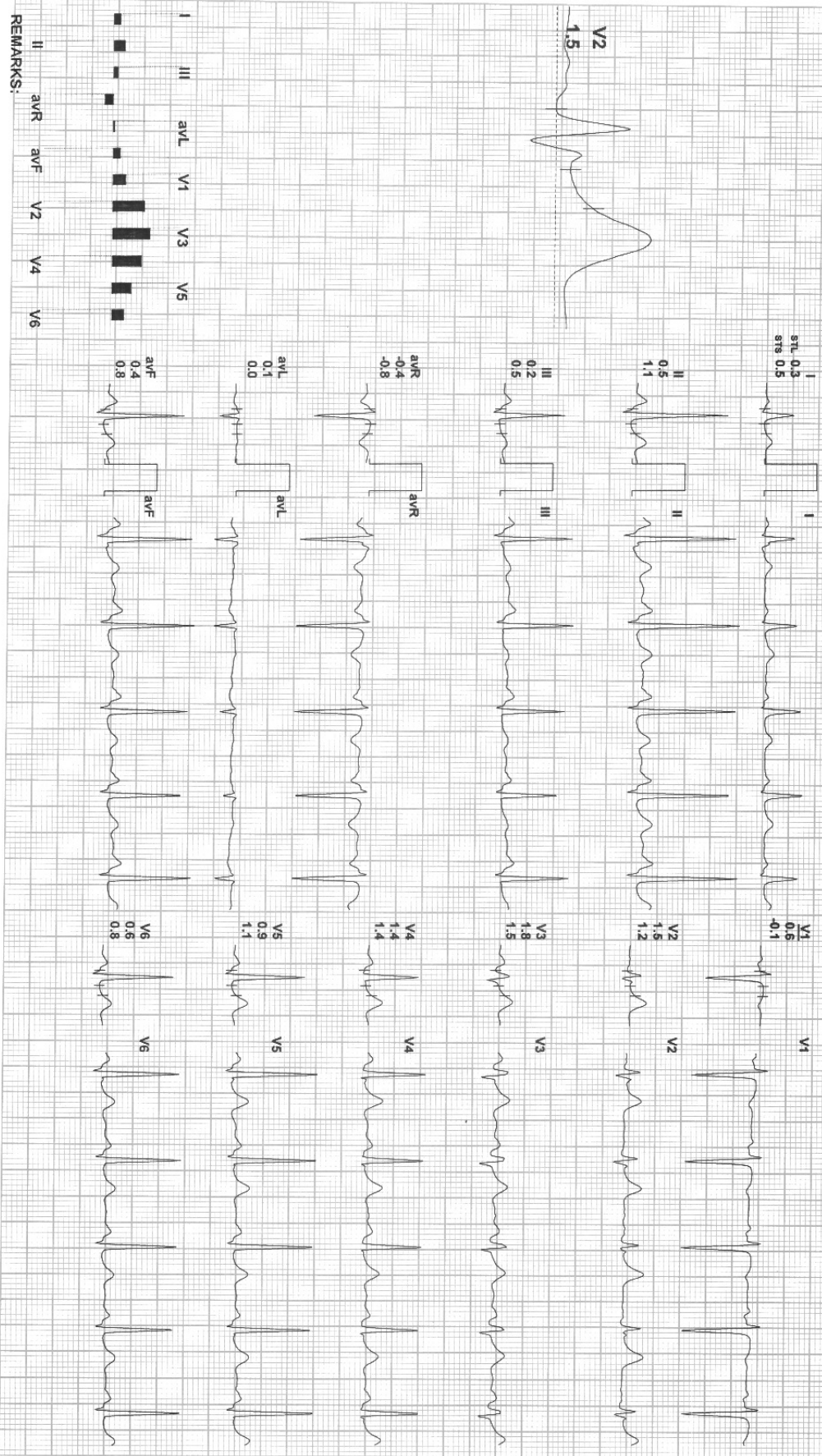

REMARKS:



109 / MR RADHESHYAM SAHU / 59 Yrs / M / 162 Cms / 61 Kg / HR : 106

Date: 13-Aug-2022 12:35:51 PM METS: 4.7 / 106 bpm 66% of THR BP: 130/80 mmHg Raw ECG/ BLC On/ Noich On/ HF 0.05 Hz/ LF 35 Hz

4X 80 ms Post J

EXTime: 03:00 2.7 Km/h, 10.0%
25 mm/Sec. 1.0 Cm/mV

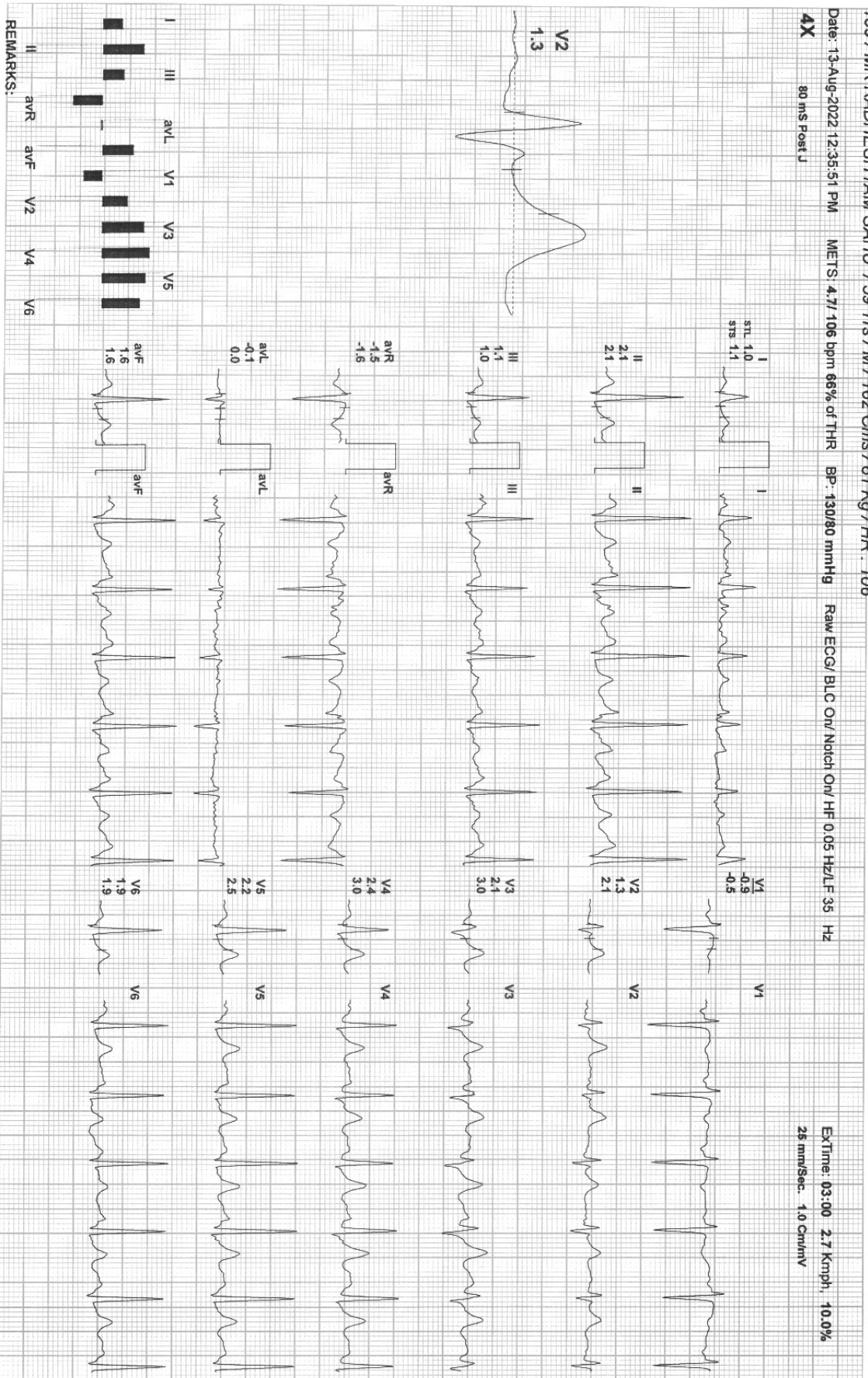

REMARKS:



109 / MR RADHESHYAM SAHU / 59 Yrs / M / 162 Cms / 67 Kg / HR : 125

Date: 13-Aug-2022 12:35:51 PM METS: 7.11 125 bpm 78% of THR BP: 150/90 mmHg Raw ECG/BLC On/Notch On/ HF 0.05 Hz/LF 35 Hz

4X 70 MS Post J

EXTime: 06:00 4.0 Km/h. 12.0%
25 mm/Sec. 1.0 Cm/mV

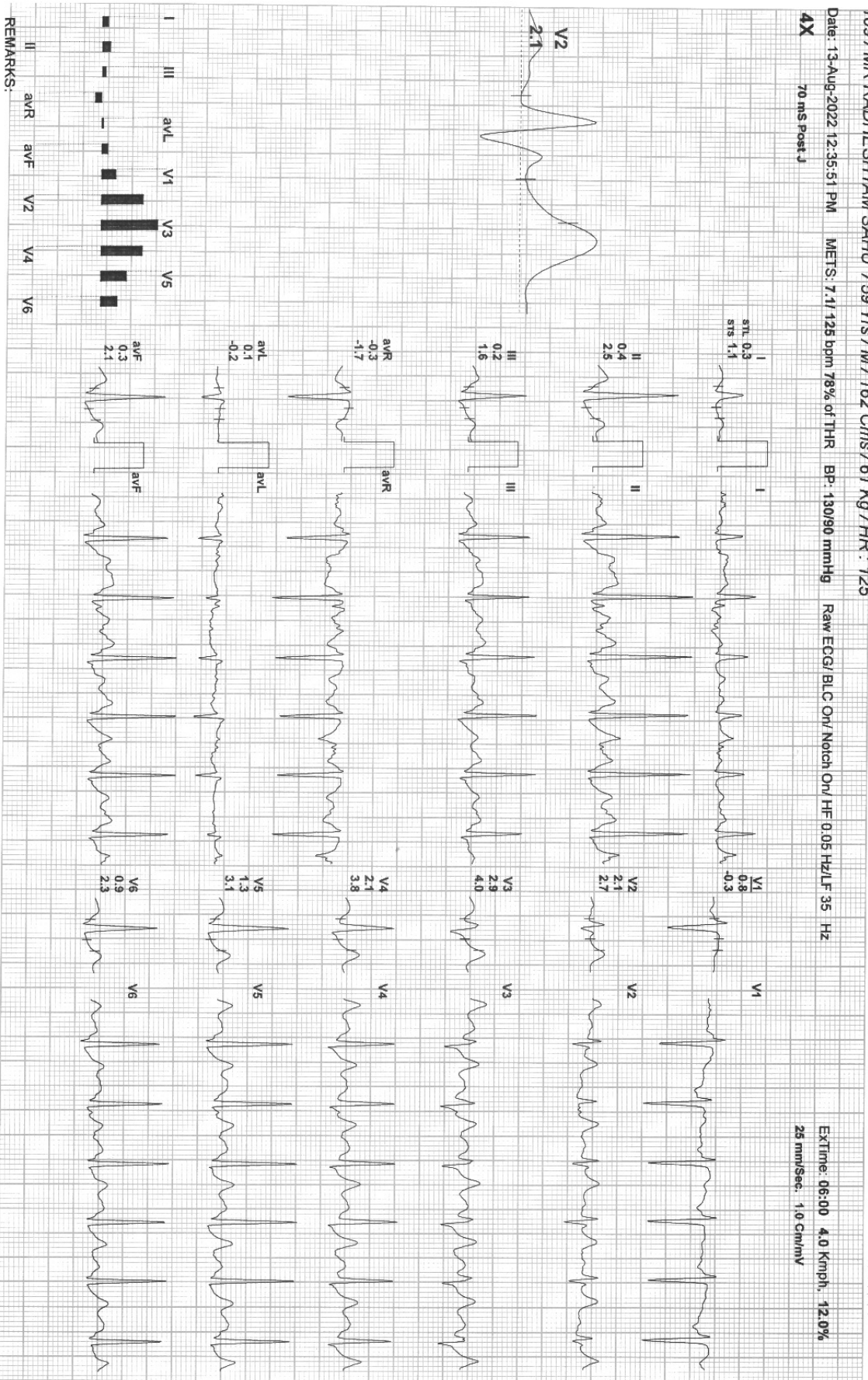

REMARKS:

109 / MR RADHESHYAM SAHU / 59 Yrs / M / 162 Cms / 61 Kg / HR : 139

Date: 13-Aug-2022 12:35:51 PM METS: 8.3/ 139 bpm 86% of THR BP: 130/90 mmHg Raw ECG/ BLC On/ Notch On/ HF 0.05 Hz/ LF 35 Hz

4X 80 ms Post J

EXTime: 07:06 5.5 Kmph, 14.0%
25 mm/Sec. 1.0 Cm/mV

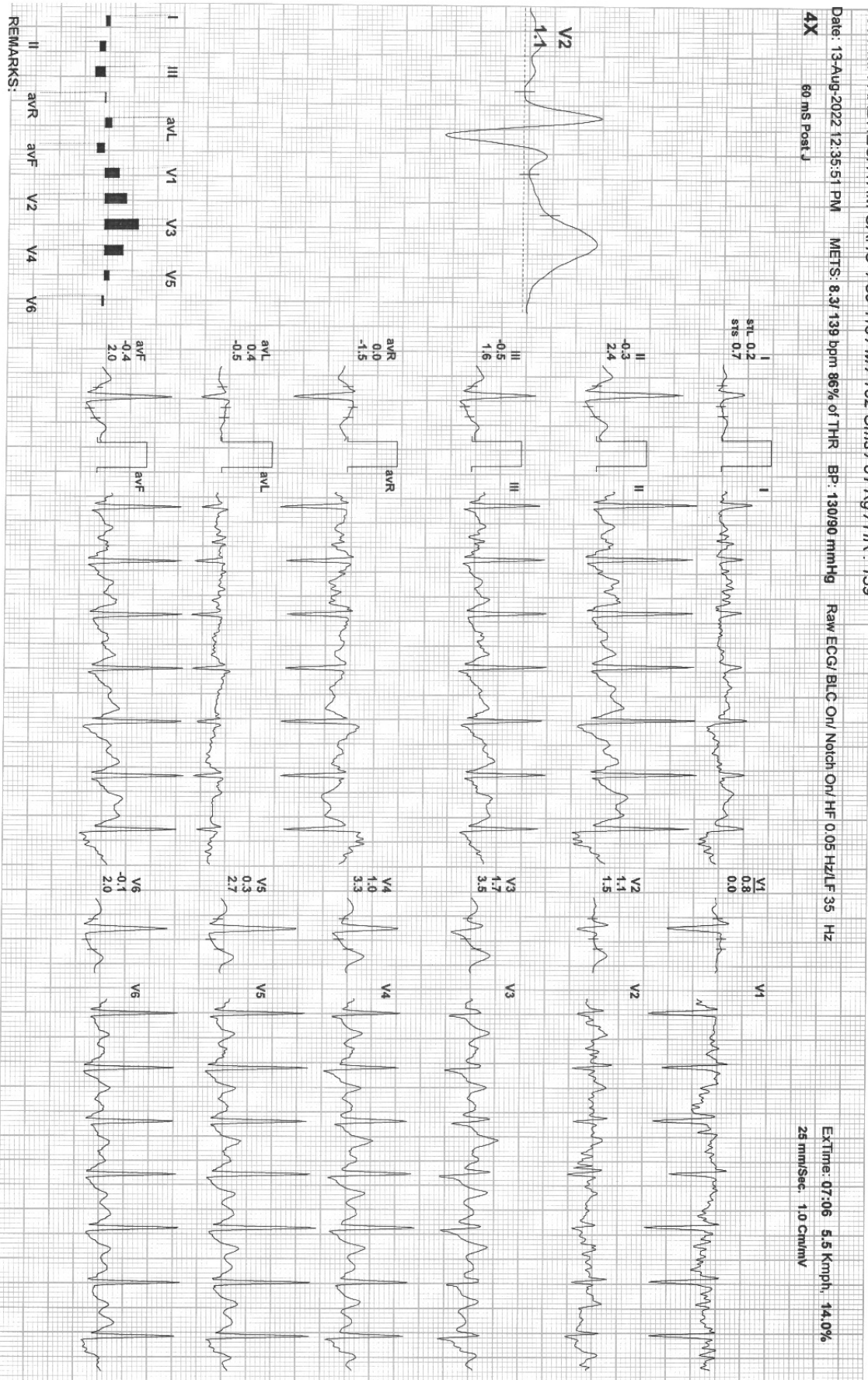

REMARKS:



109 / MR RADHESHYAM SAHU / 59 Yrs / M / 162 Cms / 61 Kg / HR : 124

Date: 13-Aug-2022 12:35:51 PM METS: 4.2/ 124 bpm 77% of THR BP: 130/90 mmHg Raw ECG/ BLC On/ Notch On/ HF 0.05 Hz/ F 35 Hz

4X 60 ms Post J

EXTime: 07:06 0.8 Kmph, 0.0%
25 mm/Sec 1.0 Cm/mV

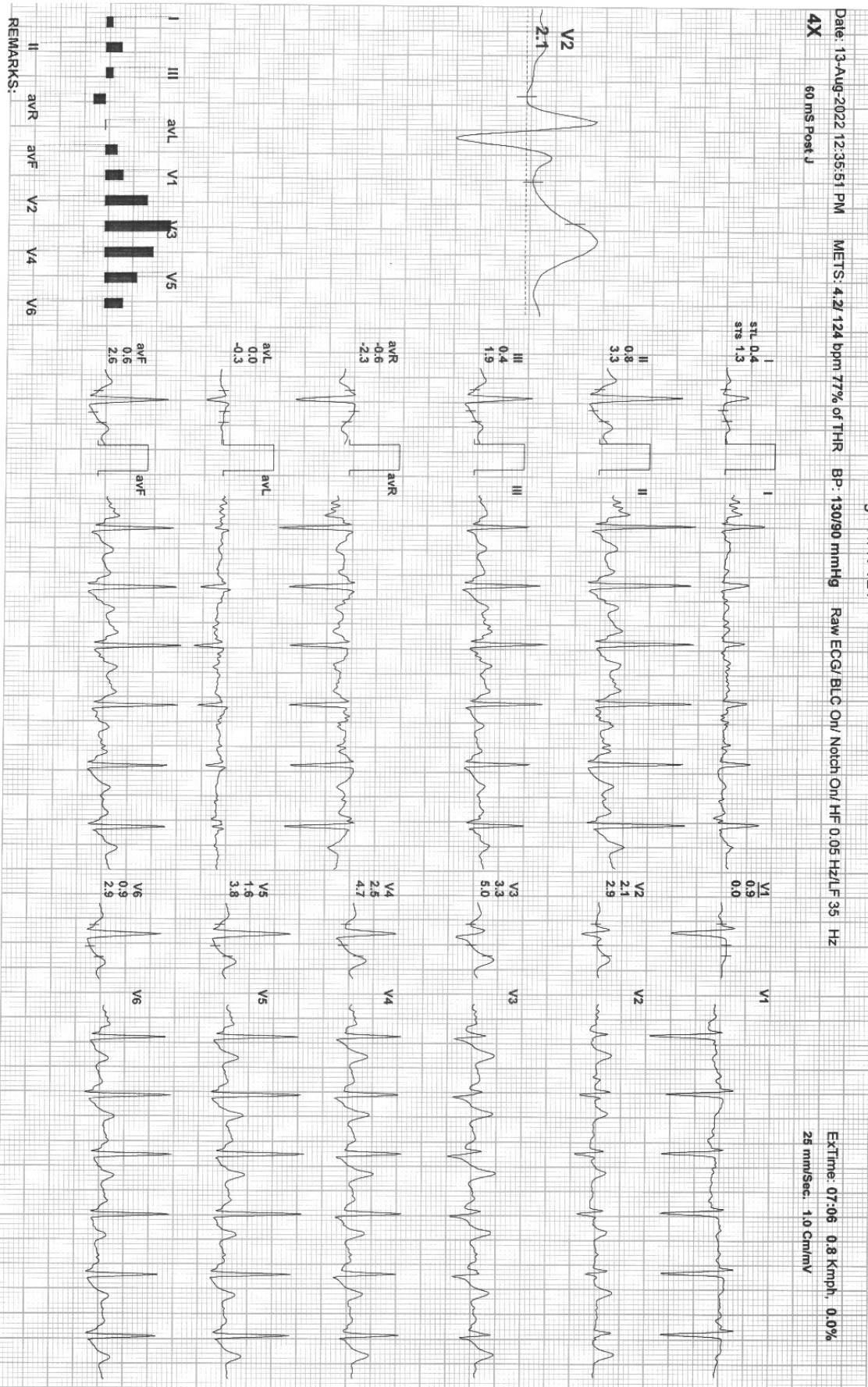

REMARKS:



109 / MR RADHESHYAM SAHU / 59 Yrs / M / 162 Cms / 61 Kg / HR : 104

Date: 13-Aug-2022 12:35:51 PM METS: 1.2/ 104 bpm 65% of THR BP: 130/90 mmHg Raw ECG/ BLC On/ Notch On/ HF 0.05 Hz/LF 35 Hz

4X 70 ms Post J

EXTime: 07:06 0.0 Km/h, 0.0%
25 mm/Sec. 1.0 Cm/mV

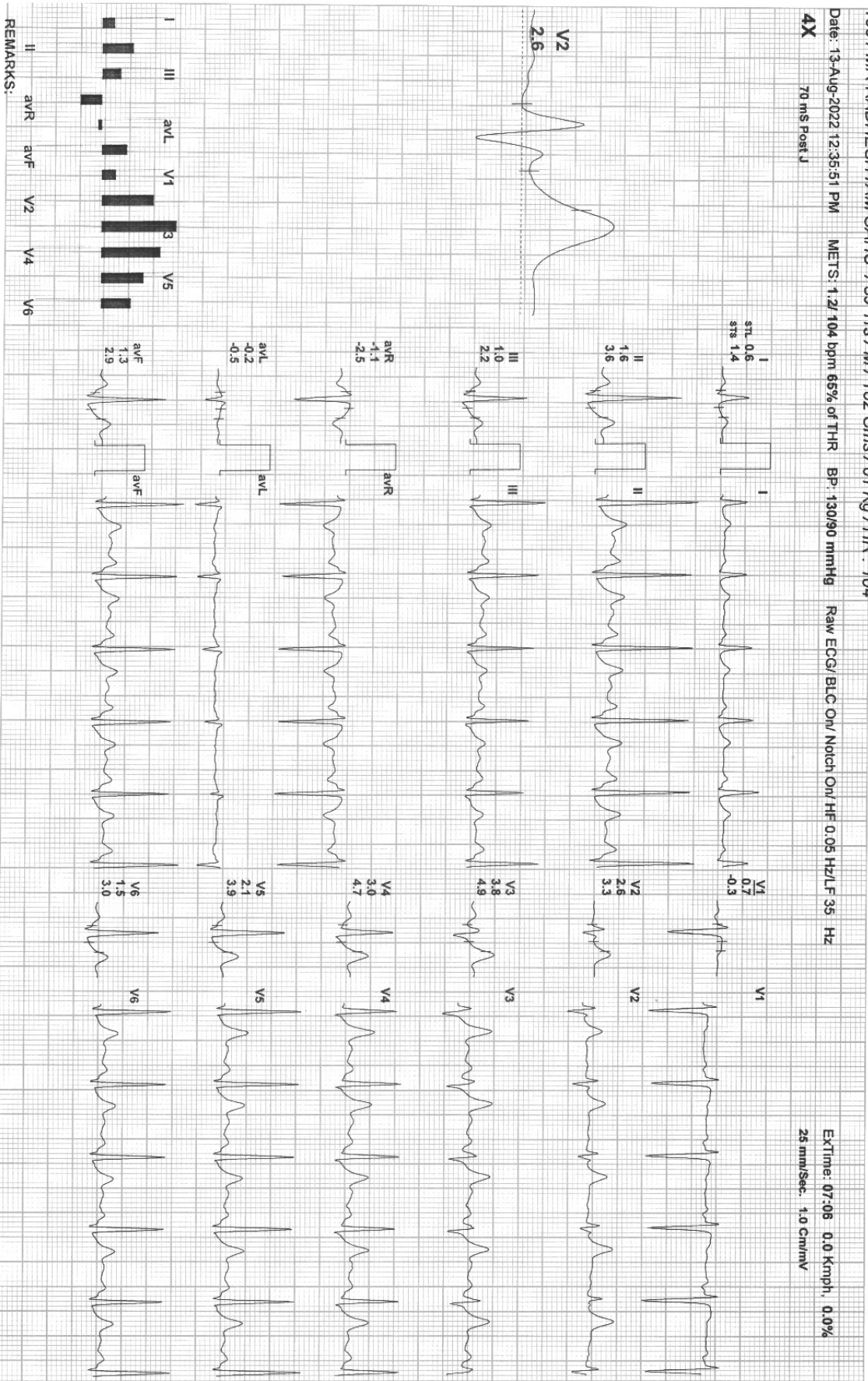

REMARKS:



109 / MR RADHESHYAM SAHU / 59 Yrs / M / 162 Cms / 61 Kg / HR : 103

Date: 13-Aug-2022 12:35:51 PM METS: 1.0/ 103 bpm 64% of THR BP: 130/90 mmHg Raw ECG/ BLC On/ Notch On/ HF 0.05 HZ/ LF 35 HZ

4X 80 ms Post J

ExTime: 07:06 0.0 Km/h, 0.0%
25 mm/Sec. 1.0 Cm/mV

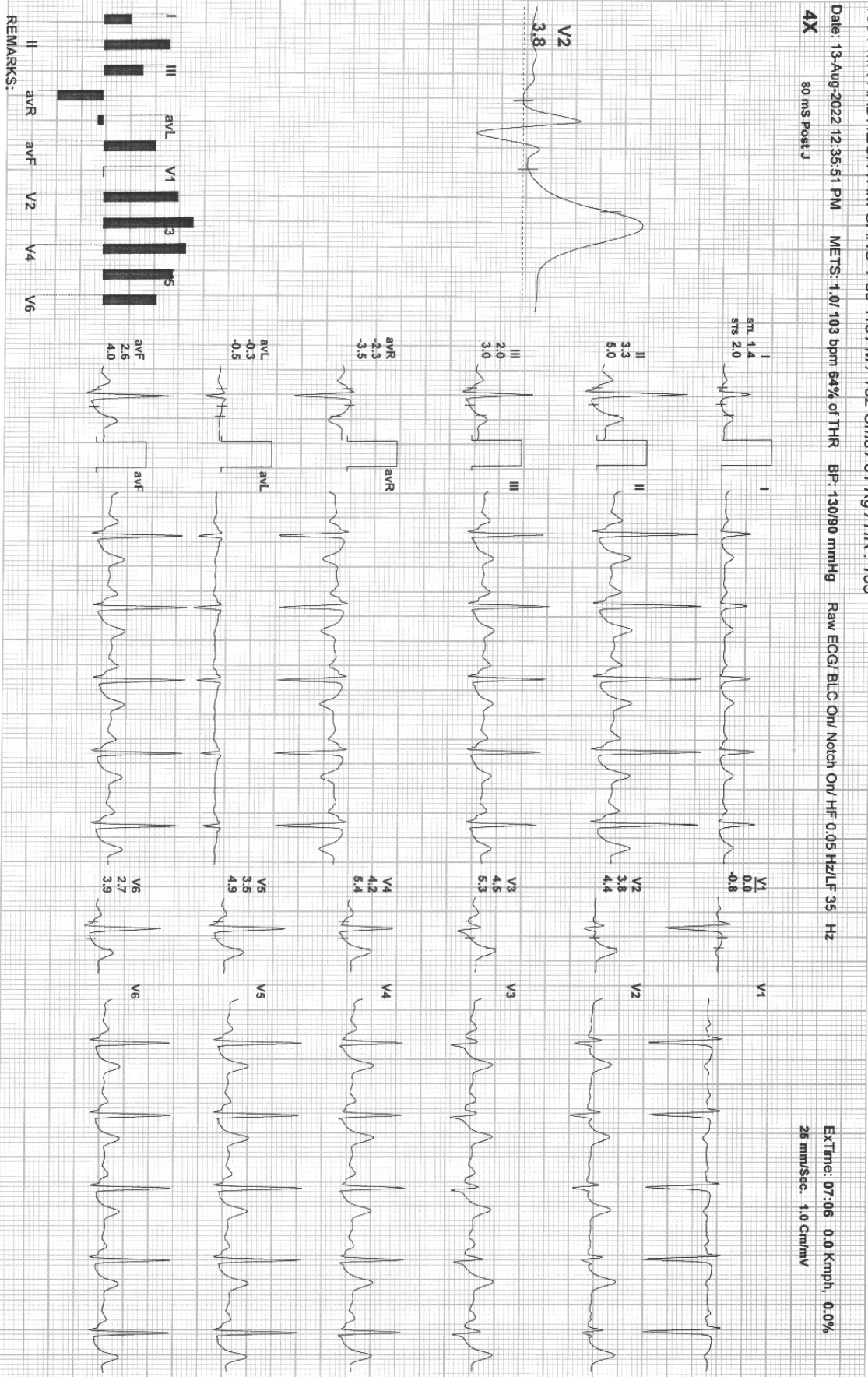



19 / MR RADHESHYAM SAHU / 59 Yrs / M / 162 Cms / 61 Kg / HR : 103

Ke: 13-Aug-2022 12:35:51 PM METS: 1.0/ 103 bpm 64% of THR BP: 130/90 mmHg Raw ECG/ BLC On/ Natch On/ HF 0.05 Hz/LF 35 Hz

X 80 ms Post J

ExTime: 07:06 0.0 Km/h 0.0%
25 mm/Sec. 1.0 Cm/mV

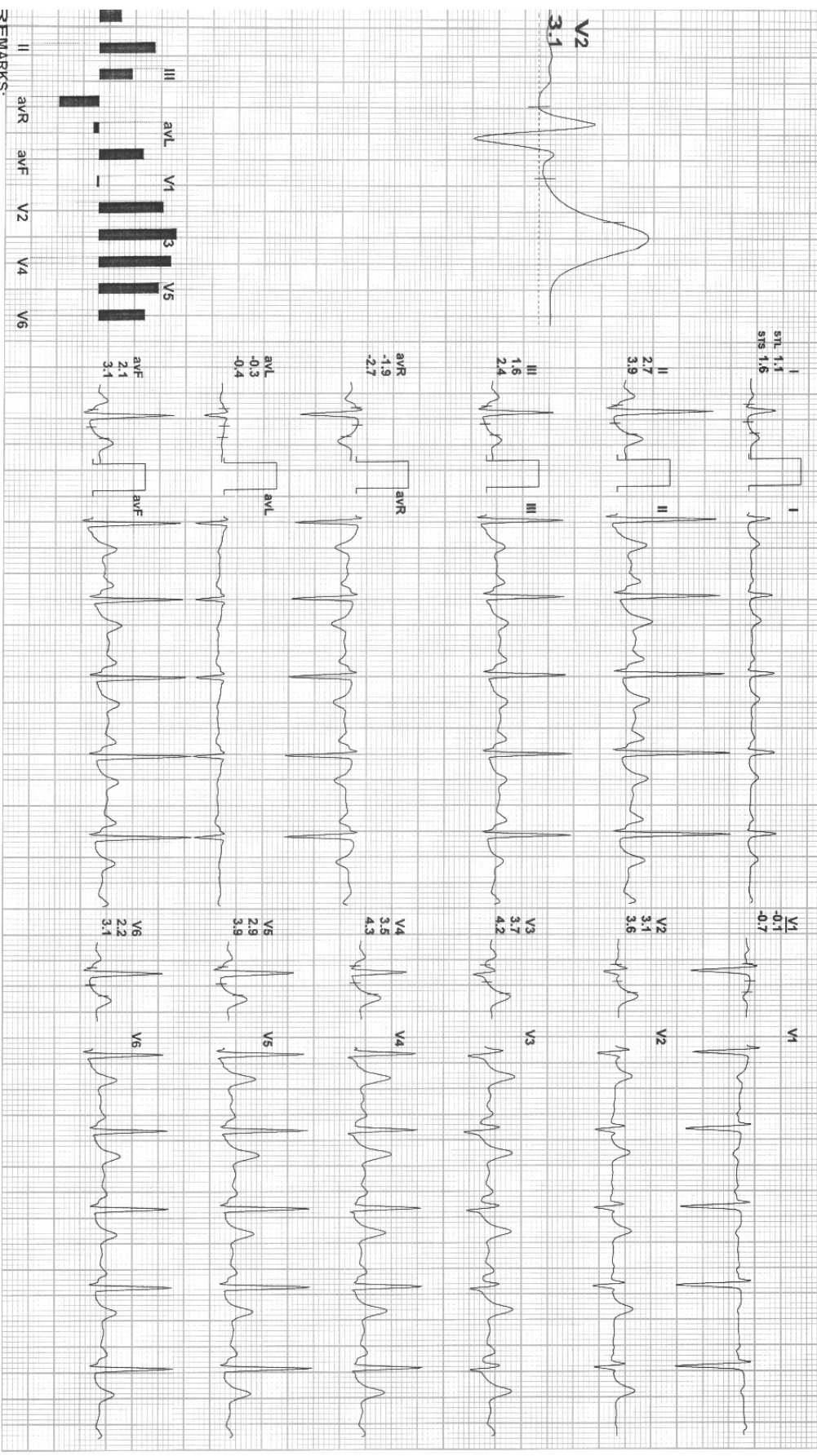

REMARKS: II aVR aVF V2 V4 V6

PATIENT NAME:- MR.RADHESHYAM SAHU

REF BY :- AIRTEL

AGE/SEX:-59YRS/M

DATE:-13.08.2022

USG ABDOMEN

Liver: Liver is normal in size , smooth in outline with normal echotexture. IHBR's are not dilated. CBD is not dilated. Portal vein and hepatic veins are normal.

Gall bladder: Distended & normal

Pancreas & Paraaortic Region: Normal.

Spleen: Is normal in size and echotexture.

| Kidneys | RIGHT | LEFT |
|----------------------------------|-------------|--------------|
| SIZE | 9.30X4.00cm | 10.50X4.30cm |
| CORTICAL ECHOGENICITY | Normal | Normal |
| CORTICOMEDULLARY DIFFERENTIATION | Maintained | Maintained |
| PCS | Not dilated | Not dilated |
| Any other remarks | Nil | Nil |

Urinary bladder.- Distended & normal. Shows normal uniform wall thickness with smooth inner margin.

Prostate: is enlarged in size measures weight 24.3 gm shape & echotexture.

No free fluid in abdomen.

Visualized bowel loops are normal.

No significant intra-abdominal lymphadenopathy seen.

IMPRESSION:

- **GRADE-I PROSTATOMEGALY**

Advised clinical correlation/further evaluation if clinically indicated.



Zeeshan Ateeb Dani

DR. ZEESHAN ATEEB DANI
M.B.S. (MD)
CONSULTANT RADIOLOGIST

*THIS PAPER IS USED FOR CLINICAL REPORTING PURPOSE ONLY

This report is for perusal of the doctor only not the definitive diagnosis; findings have to be clinically correlated. Ultrasound has its limitations in obese patients and in retroperitoneal organs. All congenital abnormalities cannot be detected on ultrasound. This report is not for medico-legal purposes.

Apollo Clinic @ Tiara Complex A.T. Classic Near Ashoka Ratan, VIP Estate, Shankar Nagar, Raipur (C.G.)

Email : raipur1@apolloclinic.com

Online appointments: www.askapollo.com | Online reports: https://phr.apolloclinic.com

0771 4033341/42

www.apolloclinic.com

