



Name : Mrs. RUPAL PANJVANI ANVARBHAI (34 /F)

Date : 10/12/2022



Organization is Accredited  
by Joint Commission International

Address : BOB, AHMEDABAD, AHMEDABAD, GUJARAT, INDIA

Examined by : Dr .BHAWANA DAGA

UHID : AHCC 0000125994

Package : MEDIWHEEL-FULL BODY CHK-BELOW40-FEMALE

AHC No : AHCCA2923

### CHIEF COMPLAINTS

For corporate health checkup  
Vertigo  
Loss of vision

### PRESENT KNOWN ILLNESS

No history of  
- Diabetes mellitus,  
Hypertension, Dyslipidemia,  
Thyroid disorder, Heart  
disease, Stroke, Asthma,  
COPD, Cancer, Impaired  
Glycemia

### DRUG ALLERGY

NO KNOWN ALLERGY :10/12/2022

### SYSTEMIC REVIEW

#### Cardiovascular system

- Nil Significant

#### Eyes

- GLAUCOMA IN CHILDHOOD, B/L VISION LOSS  
SINCE AGE OF 5 YEARS.

#### Past medical history

Do you have any allergies? - No  
Covid 19 - Yes  
Hospitalization for Covid 19 - No

#### Surgical history

Others - OPERATED FOR  
GLUCOMA IN  
CHILDHOOD

### Immunization history

- Covid Dose1, Covid Dose2

### Personal history

Marital status - Married  
Diet - Vegetarian  
Alcohol - does not consume alcohol  
Smoking - No  
Chews tobacco - No  
Physical activity - Mild

### Family history

Father - alive  
Aged - 60  
Mother - alive  
Aged - 55  
Sisters - 2  
Diabetes - father  
Hypertension - father  
Coronary artery disease - father  
Cancer - None  
Glaucoma - father

### PHYSICAL EXAMINATION

#### General

General appearance - normal  
Height - 156  
Weight - 76.2  
BMI - 31.31  
Pallor - No  
Oedema - no

#### Cardiovascular system

Heart rate (Per minute) - 130  
Rhythm - Regular



Name : Mrs. RUPAL PANJVANI ANVARBHAI  
by Joint Commission International (347F)

UHID : AHCC.0000125994

Date : 10/12/2022



Package : MEDIWHEEL FULL BODY CHK. BELOW 40. FEMALE

AHC No : AHCCAH2923

Systolic(mm of Hg) - 142  
Diastolic(mm of Hg) - 87  
Heart sounds - S1S2+

**Respiratory system**

Rate of respiration(per minute) - 14  
Breath sounds - Normal vesicular breath sounds

 **Abdomen**

Organomegaly - No  
Tenderness - No



Name : Mrs. RUPAL PANJVANI ANVARBHAI

UHID : AHCC.0000125994

Date : 10/12/2022



Package : MEDIWHEEL-FULL BODY CHK-BELOW40-FEMALE

AHC No : AHCCA2923

### URINE FOR ROUTINE EXAMINATION

| Test Name        | Result      | Unit    | Level | Range   |
|------------------|-------------|---------|-------|---------|
| Specific Gravity | 1.025       |         |       |         |
| Colour:          | Pale-Yellow |         |       |         |
| Transparency:    | Clear       |         |       |         |
| pH               | 6           |         |       |         |
| Protein :        | Nil         |         |       |         |
| Sugar:           | Nil         |         |       |         |
| Blood:           | Negative    |         |       |         |
| Ketone           | Absent      |         |       |         |
| Bile Pigments:   | Absent      |         |       |         |
| Urobilinogen     | Normal      | E.U./dL |       |         |
| Nitrite          | Negative    |         |       |         |
| Pus Cells        | 4-6 /h.p.f  |         |       | 0-5     |
| RBC              | Nil         | /hpf    |       | 0-5/hpf |
| Epithelial Cells | 2-4 /h.p.f  |         |       |         |
| Casts:           | Absent      |         |       |         |
| Crystals:        | Absent      |         |       |         |

|  |                             |           |  |               |
|--|-----------------------------|-----------|--|---------------|
| Lymphocytes  | 25                          | %         |  | 20-40         |
| Monocytes  | 04                          | %         |  | 2-10          |
| Eosinophils  | 02                          | %         |  | 01-06         |
| Basophils  | 00                          | %         |  | 0-1           |
| Platelet Count (Impedance)   | 436000                      | /cu mm    |  | 150000-450000 |
| MPV (Calculated)   | 7.2                         | fl        |  | 7-11          |
| RBC:   | Hypochromic Macrocytic RBCs |           |  |               |
| RBC::  | Eliptocytes (+)             |           |  |               |
| ERYTHROCYTE SEDIMENTATION RATE (ESR) (Automated/ optic-electronic) | 59 *                        | mm/1st hr |  | 0-20          |

SUGGEST : S. Iron Profile is indicated.

### BLOOD GROUPING AND TYPING (ABO and Rh)

| Test Name    | Result     | Unit | Level | Range |
|--------------|------------|------|-------|-------|
| BLOOD GROUP: | B Positive |      |       |       |

### LFT (LIVER FUNCTION TEST)

| Test Name                           | Result | Unit  | Level | Range                   |
|-------------------------------------|--------|-------|-------|-------------------------|
| ALT(SGPT) - SERUM / PLASMA          | 38 *   | U/L   |       | 0-35                    |
| ALKALINE PHOSPHATASE - SERUM/PLASMA | 141 *  | U/L   |       | Adult(Female): 35 - 104 |
| AST (SGOT) - SERUM                  | 21     | U/L   |       | >1 year Female : <32    |
| Total Bilirubin                     | 0.42   | mg/dL |       | 0.300-1.200             |
| Direct Bilirubin                    | 0.215  | mg/dL |       | Upto 0.3 mg/dl          |

### COMPLETE BLOOD COUNT WITH ESR

| Test Name                            | Result  | Unit       | Level | Range      |
|--------------------------------------|---------|------------|-------|------------|
| Hemoglobin (Photometric Measurement) | 10.1 *  | gm%        |       | 12-16      |
| Packed cell volume(Calculated)       | 32 *    | %          |       | 36-46      |
| RBC COUNT (Impedance)                | 4.69    | Million/ul |       | 3.8-5.2    |
| MCV (From RBC Histogram)             | 68.2 *  | fl         |       | 80-100     |
| MCH(Calculated)                      | 21.6 *  | pg         |       | 27-32      |
| MCHC(Calculated)                     | 31.7    | %          |       | 31-36      |
| RDW(Calculated)                      | 16.8 *  | %          |       | 11.5-14.5  |
| WBC Count (Impedance)                | 12600 * | /cu mm     |       | 4000-11000 |
| Neutrophils                          | 69      | %          |       | 40-75      |

● Within Normal Range    ● Borderline High/Low    ● Out of Range



Name : Mrs. RUPAL PANJVANI ANVARBHAI

UHID : AHCC.0000125994

Date : 10/12/2022



Package : MEDIWHEEL-FULL BODY CHK-BELOW40-FEMALE

AHC No : AHCCA2923

|                    |     |       |   |  |
|--------------------|-----|-------|---|--|
| Indirect Bilirubin | 0.2 | mg/dL | ● | 1 Day ≤5.1 mg/dL<br>2 Days ≤7.2 mg/dL<br>3-5 Days ≤10.3 mg/dL<br>6-7 Days ≤8.4 mg/dL<br>8-9 Days ≤6.5 mg/dL<br>10-11 Days ≤4.6 mg/dL<br>12-13 Days ≤2.7 mg/dL<br>14 Days - 9 Years 0.2-0.8 mg/dL<br>10-19 Years 0.2-1.1 mg/dL<br>≥20 Years 0.2-1.2 mg/dL |
|--------------------|-----|-------|---|--|

**GLUCOSE - SERUM / PLASMA (POST PRANDIAL) - PPBS**

| Test Name                        | Result | Unit  | Level | Range  |
|----------------------------------|--------|-------|-------|--------|
| Glucose - Plasma (Post Prandial) | 120    | mg/dL | ●     | 70-140 |
| Urine Glucose (Post Prandial)    | Nil    |       |       |        |

**GLYCOSYLATED HEMOGLOBIN (HBA1C) - WHOLE BLOOD**

| Test Name                       | Result | Unit | Level | Range                                   |
|---------------------------------|--------|------|-------|---|
| Glycosylated Hemoglobin (HbA1c) | 5.67   | %    | ●     | Normal < 5.7                            |
|                                 |        |      |       | %Increased risk for Diabetes 5.7 - 6.4% |
|                                 |        |      |       | Diabetes >= 6.5%                        |

**CREATININE - SERUM / PLASMA**

| Test Name                   | Result | Unit  | Level | Range                   |
|-----------------------------|--------|-------|-------|-------------------------|
| CREATININE - SERUM / PLASMA | 0.5    | mg/dL | ●     | Adult Female: 0.5 - 1.2 |

**LFT (LIVER FUNCTION TEST)**

| Test Name                                  | Result | Unit | Level | Range                             |
|--|--------|------|-------|-----------------------------------|
| GGTP: GAMMA GLUTAMYL TRANSPEPTIDASE - S JM | 83 *   | U/L  | ●     | Male : 10 - 71<br>Female : 6 - 42 |

**GLUCOSE - SERUM / PLASMA (FASTING)**

| Test Name                  | Result | Unit  | Level | Range   |
|----------------------------|--------|-------|-------|---|
| Glucose - Plasma (Fasting) | 98     | mg/dL | ●     | 70 - 100 : Normal<br>100 - 125 : Impaired Glucose Tolerance<br>>= 126 : Diabetes Mellitus |

Monitoring criteria for Diabetes Mellitus  
 <7.0 : Well Controlled  
 7.1 – 8.0 : Unsatisfactory Control  
 > 8.0 : Poor Control & Needs Immediate Treatment



Name : Mrs. RUPAL PANJVANI ANVARBHAI  
 Organization is Accredited by Joint Commission International (34/F)

UHID : AHCC.0000125994

Date : 10/12/2022



Package : MEDIWHEEL-FULL BODY CHK-BELOW40-FEMALE

AHC No : AHCCAH2923

Glycosylated Hemoglobin (HbA1c) 5.67 % ● Normal < 5.7

%Increased risk for Diabetes 5.7 - 6.4%

Diabetes >= 6.5%

Monitoring criteria for Diabetes Mellitus  
 <7.0 : Well Controlled Diabetes  
 7.1 - 8.0 : Unsatisfactory Control  
 > 8.0 : Poor Control & Needs Immediate Treatment

TOTAL T3: TRI IODOTHYRONINE - SERUM 2.0 ng/mL ● 0.8 - 2.0

TOTAL T4: THYROXINE - SERUM 10 \* ug/dL ● 5.1 - 14.1

TSH: THYROID STIMULATING HORMONE - SERUM 2.05 µIU/mL ● 14-120 years : 0.27 - 4.20

**URIC ACID - SERUM**

| Test Name         | Result | Unit  | Level | Range                              |
|-------------------|--------|-------|-------|------------------------------------|
| URIC ACID - SERUM | 4.5    | mg/dL | ●     | Male : 3.4-7.0<br>Female : 2.4-5.7 |

**BUN (BLOOD UREA NITROGEN)**

| Test Name                 | Result | Unit  | Level | Range   |
|---------------------------|--------|-------|-------|---------|
| BUN (BLOOD UREA NITROGEN) | 7      | mg/dL | ●     | 6-20    |
| UREA - SERUM / PLASMA     | 15     | mg/dL | ●     | 15 - 50 |

Mean Blood Sugar 116

**LIPID PROFILE - SERUM**

| Test Name             | Result | Unit  | Level | Range   |
|-----------------------|--------|-------|-------|---|
| Total Cholesterol     | 167    | mg/dl | ●     | 0 - 200 : Desirable<br>200 - 240 : Borderline High<br>240 - 280 : High<br>> 280 : Very High |
| Triglycerides - Serum | 97     | mg/dL | ●     | 0-150   |

**LFT (LIVER FUNCTION TEST)**

| Test Name                      | Result | Unit | Level | Range                        |
|--------------------------------|--------|------|-------|------------------------------|
| PROTEIN TOTAL - SERUM / PLASMA | 7.75   | g/dL | ●     | 6.00-8.00                    |
| PROTEIN TOTAL - SERUM / PLASMA | 7.75   | g/dL | ●     | 6.00-8.00                    |
| ALBUMIN - SERUM                | 4.13   | g/dL | ●     | Adult(18 - 60 Yr): 3.5 - 5.2 |
| ALBUMIN - SERUM                | 4.13   | g/dL | ●     | Adult(18 - 60 Yr): 3.5 - 5.2 |
| Globulin-Serum/Plasma          | 3.6    |      | ●     | 2.20-4.20                    |
| Globulin-Serum/Plasma          | 3.6    |      | ●     | 2.20-4.20                    |
| A/G ratio                      | 1.1    |      | ●     | 1.00-2.00                    |
| A/G ratio                      | 1.1    |      | ●     | 1.00-2.00                    |

**THYROID PROFILE (T3,T4 AND TSH)**

| Test Name | Result | Unit | Level | Range |
|-----------|--------|------|-------|-------|
|-----------|--------|------|-------|-------|

● Within Normal Range    ● Borderline High/Low    ● Out of Range



Name : Mrs. RUPAL PANJVANI ANVARBHAI  
 Organization is Accredited by Joint Commission International (JCI)

UHID : AHCC.0000125994

Date : 10/12/2022



Package : MEDIWHEEL-FULL BODY CHK-BELOW40-FEMALE

AHC No : AHCCA2923

HDL CHOLESTEROL - 34 \* mg/dL ●  
 SERUM / PLASMA  
 (Direct Enzymatic Colorimetric)

< 40 : Major risk factor for heart disease  
 40 - 59 : The higher The better.  
 >=60 : Considered protective against heart disease

CARDIOLOGY  
 ECG

LDL Cholesterol (Direct LI) 116 mg/dL ●

100 : Optimal  
 100-129 : Near Optimal  
 130-159 : Borderline High  
 160-189 : High  
 >=190 : Very High

VLDL CHOLESTEROL 19 ● < 40 mg/dl  
 C/H RATIO 5 \* ● 0-4.5

**ECHO/TMT**

Normal LV systolic function, LVEF: 60%.  
 Reduced LV compliance.  
 No PAH.

**USG WHOLE ABDOMEN**

Normal study.

**X-RAY CHEST PA**

NORMAL STUDY.

INVESTIGATIONS NOT DONE / NOT YET REPORTED / NOT PART OF PACKAGE (LAB, RADIOLOGY & CARDIOLOGY)

**Haematology**

URINE GLUCOSE (FASTING)

STOOL ROUTINE

URINE GLUCOSE (POST PRANDIAL)

**Histopathology**

CONVENTIONAL PAP SMEAR / CERVICAL SMEAR

● Within Normal Range    ● Borderline High/Low    ● Out of Range



Name : Mrs. RUPAL PANJVANI ANVARBHAI

UHID : AHCC.0000125994

Date : 10/12/2022



Package : MEDIWHEEL-FULL BODY CHK-BELOW40-FEMALE

AHC No : AHCCAH2923

Organization is Accredited  
by Joint Commission International (JCI) (F)

### Executive Summary

- C/O VERTIGO.
- ANEMIA.
- DERANGED LFT.

### Wellness Prescription

#### Advice On Diet :-

- INCREASE INTAKE OF GREEN LEAFY VEGETABLES.

#### Advice On Physical Activity :-

- REGULAR EXERCISE.

### Medications

TAB DEXORANGE ONE TAB ONCE A DAY AFTER FOOD FOR 3 MONTHS.

### Recommended Follow-up Tests

| Test Name                  | Test Schedule | Repeat Frequency | Remarks |
|----------------------------|---------------|------------------|---------|
| COMPLETE BLOOD COUNT (CBC) | 3             | Month(s)         |         |
| LFT (LIVER FUNCTION TEST)  | 1             | Month(s)         |         |

**Dr. BHAWANA DAGA**  
 AHC Physician / Consultant Internal Medicine

Printed By : BHAWANA DAGA



Name : Mrs. RUPAL PANJVANI ANVARBHAI  
Organization is Accredited by Joint Commission International (34/F)

UHID : AHCC.0000125994

Date : 10/12/2022



Package : MEDIWHEEL-FULL BODY CHK-BELOW40-FEMALE

AHC No : AHCCA2923

Note :- The Health Check-up examinations and routine investigations have certain limitations and may not be able to detect all the diseases. Any new or persisting symptoms should be brought to the attention of the Consulting Physician. Additional tests, consultations and follow up may be required in some cases.





Name : Mrs. RUPAL PANJVANI ANVARBHAI

UHID : AHCC.0000125994

Date : 10/12/2022



Organization is Accredited  
by Joint Commission International  
(34/F)

Package : MEDIWHEEL-FULL BODY CHK-BELOW40-FEMALE

AHC No : AHCCA2923

### Medications

TAB DEXORANGE ONE TAB ONCE A DAY AFTER FOOD FOR 3 MONTHS.

**Dr. BHAWANA DAGA**  
AHC Physician / Consultant Internal Medicine



Organization is Accredited  
by Joint Commission International

**DEPARTMENT OF BIOCHEMISTRY AND IMMUNOLOGY**



--

**Name** : Mrs. RUPAL PANJVANI ANVARBHAI  
**Age** : 34Yr 3Mth 22Days **Gender** : Female  
**UHID** : AHCC.0000125994 / AHCCA2923  
**W/BNo/RefNo** : AHC  
**SIN \ LRN** : 3589864 \ 3589866 \ 3589868 \ 3589863 \  
**Specimen** : 1543641 Serum  
**Ref Doctor** : DR. BHAWANA DAGA



Collected on : 10-DEC-2022 10:11:49 AM Received on : 10-DEC-2022 10:16:55 AM Reported on : 10-DEC-2022 03:09:35 PM

**MEDIWHEEL-FULL BODY CHK-BELOW40-FEMALE**

| <u>TEST NAME</u>  | <u>RESULT</u> | <u>BIOLOGICAL REFERENCE INTERVALS</u>   | <u>UNITS</u> |
|---|---------------|---|--------------|
| GLUCOSE - SERUM / PLASMA (POST PRANDIAL) - PPBS<br>(Hexokinase) | 120           | 70 - 140  | mg/dL        |
| GLUCOSE - SERUM / PLASMA (POST PRANDIAL)                        | Nil           | Nil   |              |
| URINE GLUCOSE(POST PRANDIAL):(Strip Method)                     | Nil           | Nil   |              |
| GLUCOSE - SERUM / PLASMA (FASTING)<br>(Hexokinase)              | 98            | 70 - 100 : Normal<br>100 - 125 : Impaired Glucose Tolerance<br>>= 126 : Diabetes Mellitus   | mg/dL        |
| ALT(SGPT) - SERUM / PLASMA<br>(UV without P5P)                  | 38 *          | Adult Female : <34  | U/L          |
| ALKALINE PHOSPHATASE - SERUM/PLASMA<br>(PNP AMP BUFFER)         | 141 *         | Adult(Female): 35 - 104   | U/L          |
| AST (SGOT) - SERUM<br>(UV without P5P)                          | 21            | >1 year Female : <32  | U/L          |
| BILIRUBIN (DIRECT/INDIRECT/TOTAL) - SERUM<br>(Diazotization)    | 0.42          | 0-1 days : 0 - 6mg/dl<br>1-2 days : 0 - 8mg/dl<br>2-5 days : 0 - 12mg/dl<br>5days - 4 months : 0.3 -1.2mg/dl<br>>4 months : 0.3-1.2 mg/dl | mg/dL        |



Organization is Accredited  
by Joint Commission International

DEPARTMENT OF HAEMATOLOGY



Name : Mrs. RUPAL PANJVANI ANVARBHAI Age : 34Yr 3Mth 22Days Gender : Female  
 UHID : AHCC.0000125994 / AHCCAH2923 W/BNo/RefNo : AHC  
 SIN \LRN : 3589870 \ 1543641  
 Specimen : Whole Blood ( EDTA )  
 Ref Doctor : DR. BHAWANA DAGA



Collected on : 10-DEC-2022 10:11:49 AM Received on : 10-DEC-2022 10:13:11 AM Reported on : 10-DEC-2022 02:54:32 PM

**MEDIWHEEL-FULL BODY CHK-BELOW40-FEMALE**



| TEST NAME  | RESULT                        | BIOLOGICAL REFERENCE INTERVALS | UNITS      |
|--|-------------------------------|--------------------------------|------------|
| <b>COMPLETE BLOOD COUNT WITH ESR</b>                               |                               |                                |            |
| Hemoglobin (Photometric Measurement)                               | 10.1 *                        | 12 - 16                        | gm%        |
| Packed cell volume(Calculated)                                     | 32 *                          | 36 - 46                        | %          |
| RBC COUNT (Impedance)  | 4.69                          | 3.8 - 5.2                      | Million/ul |
| MCV (From RBC Histogram)   | 68.2 *                        | 80 - 100                       | fl         |
| MCH(Calculated)  | 21.6 *                        | 27 - 32                        | pg         |
| MCHC(Calculated)   | 31.7                          | 31 - 36                        | %          |
| RDW(Calculated)  | 16.8 *                        | 11.5 - 14.5                    | %          |
| WBC Count (Impedance)  | 12600 *                       | 4000 - 11000                   | /cu mm     |
| <b>Differential Count (VCS Technology and Microscopy)</b>          |                               |                                |            |
| Neutrophils  | 69                            | 40 - 75                        | %          |
| Lymphocytes  | 25                            | 20 - 40                        | %          |
| Monocytes  | 04                            | 2 - 10                         | %          |
| Eosinophils  | 02                            | 01 - 06                        | %          |
| Basophils  | 00                            | 0 - 1                          | %          |
| Platelet Count (Impedance)   | 436000                        | 150000 - 450000                | /cu mm     |
| MPV (Calculated)   | 7.2                           | 7 - 11                         | fl         |
| <b>PERIPHERAL SMEAR(Microscopy)</b>                                |                               |                                |            |
| RBC:   | Hypochromic Macrocytic RBCs   |                                |            |
| RBC::  | Eliptocytes (+)               |                                |            |
| ERYTHROCYTE SEDIMENTATION RATE (ESR) (Automated/ optic-electronic) | 59 *                          | 0 - 20                         | mm/1st hr  |
| SUGGEST :  | S. Iron Profile is indicated. |                                |            |



Organization is Accredited  
by Joint Commission International



DEPARTMENT OF HAEMATOLOGY

|  |                                 |  |                           |             |                           |
|--|---------------------------------|--|---------------------------|-------------|---------------------------|
| Name   | : Mrs. RUPAL PANJVANI ANVARBHAI | Age  | : 34Yr 3Mth 22Days        | Gender      | : Female                  |
| UHID   | : AHCC.0000125994 / AHCCAH2923  | W/BNo/RefNo  | : AHC                     |             |                           |
| SIN \LRN   | : 3589870 \ 1543641             |  |                           |             |                           |
| Specimen   | : Whole Blood ( EDTA )          |  |                           |             |                           |
| Ref Doctor   | : DR. BHAWANA DAGA              |  |                           |             |                           |
|  |                                 |  |                           |             |                           |
| Collected on   | : 10-DEC-2022 10:11:49 AM       | Received on  | : 10-DEC-2022 10:13:11 AM | Reported on | : 10-DEC-2022 02:54:32 PM |

10/12/2022  
Report Status:Final

\* END OF REPORT \*

CHECKED BY : 1010616  
717880

Printed On : 10-DEC-2022 06:38:08 PM

Dr.HARDIK KOSHTI  
MD PATHOLOGY,  
CONSULTANT



Organization is Accredited  
by Joint Commission International

## DEPARTMENT OF BIOCHEMISTRY AND IMMUNOLOGY



**Name** : Mrs. RUPAL PANJVANI ANVARBHAI  
**UHID** : AHCC.0000125994 / AHCCAH2923  
**SIN \ LRN** : 3589864 \ 3589866 \ 3589868 \ 3589863 \ 1543641  
**Specimen** : Serum  
**Ref Doctor** : DR. BHAWANA DAGA

**Age** : 34Yr 3Mth 22Days **Gender** : Female

**W/BNo/RefNo** : AHC



**Collected on** : 10-DEC-2022 10:11:49 AM **Received on** : 10-DEC-2022 10:16:55 AM **Reported on** : 10-DEC-2022 03:09:35 PM

|   |              |   |        |
|---|--------------|---|--------|
| <b>Direct Bilirubin</b>   | <b>0.215</b> | Upto 0.3 mg/dl  | mg/dL  |
| <b>Indirect Bilirubin</b>   | <b>0.2</b>   | 1 Day ≤5.1 mg/dL<br>2 Days ≤7.2 mg/dL<br>3-5 Days ≤10.3 mg/dL<br>6-7 Days ≤8.4 mg/dL<br>8-9 Days ≤6.5 mg/dL<br>10-11 Days ≤4.6 mg/dL<br>12-13 Days ≤2.7 mg/dL<br>14 Days - 9 Years 0.2-0.8 mg/dL<br>10-19 Years 0.2-1.1 mg/dL<br>≥20 Years 0.2-1.2 mg/dL<br>Adult Female: 0.5 - 1.2 | mg/dL  |
| <b>CREATININE - SERUM / PLASMA</b><br>(Alkaline picrate - kinetic rate blanked) | <b>0.5</b>   | Male : 10 - 71<br>Female : 6 - 42   | mg/dL  |
| <b>GGTP: GAMMA GLUTAMYL TRANSPEPTIDASE - SERUM</b><br>(IFCC)                    | <b>83 *</b>  | >2 Year: 6.0 - 8.0  | U/L    |
| <b>PROTEIN TOTAL - SERUM / PLASMA</b><br>(Biuret)                               | <b>7.75</b>  | Adult(18 - 60 Yr): 3.5 - 5.2<br>2.2 - 4.2   | g/dL   |
| <b>ALBUMIN - SERUM</b>  | <b>4.13</b>  | 1.00 - 2.00   | g/dL   |
| <b>globulin-Serum/Plasma</b>  | <b>3.6</b>   | 0.8 - 2.0   | g/dL   |
| <b>A/G ratio</b>  | <b>1.1</b>   |   |        |
| <b>TOTAL T3: TRI IODOTHYRONINE - SERUM</b><br>(Electrochemiluminescence:ECLIA)  | <b>2.0</b>   | 5.1 - 14.1  | ng/mL  |
| <b>TOTAL T4: THYROXINE - SERUM</b><br>(Electrochemiluminescence:ECLIA)          | <b>10 *</b>  |   | ug/dL  |
| <b>TSH: THYROID STIMULATING HORMONE -</b>                                       | <b>2.05</b>  | 14-120 years : 0.27 - 4.20  | μIU/mL |



Organization is Accredited by Joint Commission International

DEPARTMENT OF BIOCHEMISTRY AND IMMUNOLOGY



Name : Mrs. RUPAL PANJVANI ANVARBHAI
UHID : AHCC.0000125994 / AHCCAH2923
SIN \ LRN : 3589864 \ 3589866 \ 3589868 \ 3589863 \
Specimen : Serum
Ref Doctor : DR. BHAWANA DAGA

Age : 34Yr 3Mth 22Days Gender : Female
W/BNo/RefNo : AHC



Collected on : 10-DEC-2022 10:11:49 AM Received on : 10-DEC-2022 10:16:55 AM Reported on : 10-DEC-2022 03:09:35 PM

Table with 4 columns: Test Name, Result, Reference Range, and Unit. Rows include URIC ACID - SERUM (4.5 mg/dL), BUN (BLOOD UREA NITROGEN) (7 mg/dL), UREA - SERUM / PLASMA (15 mg/dL), LIPID PROFILE - SERUM (167 mg/dL), TRIGLYCERIDES - SERUM (97 mg/dL), HDL CHOLESTEROL - SERUM / PLASMA (34\* mg/dL), and LDL CHOLESTEROL - SERUM / PLASMA (116 mg/dL).



Organization is Accredited  
by Joint Commission International

DEPARTMENT OF BIOCHEMISTRY AND IMMUNOLOGY



Name

: Mrs. RUPAL PANJVANI ANVARBHAI

Age : 34Yr 3Mth 22Days Gender : Female

UHID

: AHCC.0000125994 / AHCCAH2923

W/BNo/RefNo : AHC

SIN \ LRN

: 3589864 \ 3589866 \ 3589868 \ 3589863 \

Specimen

: Serum

Ref Doctor

: DR. BHAWANA DAGA



Collected on : 10-DEC-2022 10:11:49 AM

Received on : 10-DEC-2022 10:16:55 AM

Reported on : 10-DEC-2022 03:09:35 PM

VLDL CHOLESTEROL (Calculated)

19

< 40 mg/dl

C/H RATIO (Calculated)

5 \*

&lt; 4.5

GLYCOSYLATED HEMOGLOBIN (HBA1C) -  
WHOLE BLOOD

5.67

Normal < 5.7%

(Immunoturbidimetric)

%

Increased risk for Diabetes 5.7 -  
6.4%

Diabetes >= 6.5%

Monitoring criteria for Diabetes  
Mellitus

<7.0 : Well Controlled Diabetes

7.1 - 8.0 : Unsatisfactory Control

> 8.0 : Poor Control & Needs

Immediate Treatment

Mean Blood Sugar

116

10/12/2022

Report Status:Final

\* END OF REPORT \*

CHECKED BY 1010616  
717880

Printed On : 10-DEC-2022 06:38:23 PM

Dr.HARDIK KOSHTI  
MD PATHOLOGY,  
CONSULTANT



Organization is Accredited  
by Joint Commission International



**DEPARTMENT OF CLINICAL PATHOLOGY**

Name : **Mrs. RUPAL PANJVANI ANVARBHAI**  
 UHID : AHCC.0000125994 / AHCCAH2923  
 SIN \LRN : 3589867 \ 1543641  
 Specimen : Urine  
 Ref Doctor : DR. BHAWANA DAGA  
 Age : 34Yr 3Mth 22Days Gender : Female  
 W/BNo/RefNo : AHC



Collected on : 10-DEC-2022 10:11:49 AM Received on : 10-DEC-2022 10:17:25 AM Reported on : 10-DEC-2022 06:23:29 PM

**MEDIWHEEL-FULL BODY CHK-BELOW40-FEMALE**

| <u>TEST NAME</u>   | <u>RESULT</u> | <u>BIOLOGICAL REFERENCE INTERVALS</u> | <u>UNITS</u> |
|--|---------------|---------------------------------------|--------------|
| <b>URINE FOR ROUTINE EXAMINATION : (Solubility Method)</b> |               |                                       |              |
| <b>PHYSICAL EXAMINATION</b>                                |               |                                       |              |
| Specific Gravity   | 1.025         |                                       |              |
| Colour:  | Pale-Yellow   |                                       |              |
| Transparency:  | Clear         |                                       |              |
| <b>CHEMICAL EXAMINATION</b>                                |               |                                       |              |
| pH   | 6             |                                       |              |
| Protein :  | Nil           |                                       |              |
| Sugar:   | Nil           |                                       |              |
| Blood:   | Negative      |                                       |              |
| Ketone   | Absent        |                                       |              |
| Bile Pigments:   | Absent        |                                       |              |
| Urobilinogen   | Normal        |                                       |              |
| Nitrite  | Negative      |                                       | E.U./dL      |
| Cells:   |               |                                       |              |
| Pus Cells  | 4-6 /h.p.f    | 0-5/hpf                               |              |
| RBC  | Nil           | 0-5/hpf                               |              |
| Epithelial Cells   | 2-4 /h.p.f    |                                       | /hpf         |
| Casts:   | Absent        |                                       |              |
| Crystals:  | Absent        |                                       |              |





Organization is Accredited  
by Joint Commission International



DEPARTMENT OF CLINICAL PATHOLOGY

Name : Mrs. RUPAL PANJVANI ANVARBHAI  
 UHID : AHCC.0000125994 / AHCCA2923  
 SIN \LRN : 3589867 \ 1543641  
 Specimen : Urine  
 Ref Doctor : DR. BHAWANA DAGA

Age : 34Yr 3Mth 22Days Gender : Female  
 W/BNo/RefNo : AHC



Collected on : 10-DEC-2022 10:11:49 AM Received on : 10-DEC-2022 10:17:25 AM Reported on : 10-DEC-2022 06:23:29 PM

\*10/12/2022  
 Report Status:Final

\* END OF REPORT \*

CHECKED BY : 1217739  
 724146

Dr.RAVISH SHAH  
 MD PATHOLOGY

Printed On : 10-DEC-2022 06:39:16 PM



Organization is Accredited  
by Joint Commission International

DEPARTMENT OF BLOOD BANK



\*\*

Name : Mrs. RUPAL PANJVANI ANVARBHAI      Age : 34Yr 3Mth 22Days      Gender : Female  
 UHID : AHCC.0000125994 / AHCCAH2923      W/BNo/RefNo : AHC  
 SIN \LRN : 3589869 \ 1543641  
 Specimen : Blood  
 Ref Doctor : DR. BHAWANA DAGA



Collected on : 10-DEC-2022 10:11:49 AM      Received on : 10-DEC-2022 03:59:15 PM      Reported on : 10-DEC-2022 06:16:22 PM

MEDIWHEEL-FULL BODY CHK-BELOW40-FEMALE

| <u>TEST NAME</u> | <u>RESULT</u> |
|------------------|---------------|
|------------------|---------------|

|  |            |
|--|------------|
| BLOOD GROUPING AND TYPING (ABO and Rh) |            |
| BLOOD GROUP                            | B Positive |
| Report Status:Final                    |            |

\* END OF REPORT \*

CHECKED BY : 1012969  
717844

Dr.SANJAY GUPTA  
MBBS, DIHBT,  
CONSULTANT, BLOOD BANK

Printed On : 12-DEC-2022 02:02:29 PM



Organization is Accredited  
by Joint Commission International



DEPARTMENT OF HISTOPATHOLOGY

Name : Mrs. RUPAL PANJVANI ANVARBHAI      Age : 34Yr      Gender : Female  
 UHID : AHCC.0000125994 / AHCCA2923      W/BNo/RefNo : AHC  
 Lab No : AHIL01.H2202117      LRN : 1543641  
 Ref Doctor : DR. BHAWANA DAGA



Collected on : 10-DEC-2022 10:11:49 AM      Received on : 10-DEC-2022 04:23:00 PM      Reported on : 12-DEC-2022 03:20:16 PM

MEDIWHEEL-FULL BODY CHK-BELOW40-FEMALE

CONVENTIONAL PAP SMEAR /CERVICAL SMEAR

Ref No:  
CY 1930/22

Brief Clinical History:  
LMP: 5.12.2022

**SPECIMEN TYPE:**

Conventional  
Cervical smear

One wet fixed smear received, labeled as 'Rupal AHCC 125994'.

**SPECIMEN ADEQUACY:**

Satisfactory for evaluation without endocervical cells.

**INTERPRETATION/RESULT:**

Negative for intraepithelial lesion or malignancy.

\* END OF REPORT \*

  
 Dr. SWAPAN N DESAI  
 MD PATHOLOGY,  
 P.D.C.C (ONCO PATH)

Typed By: 1058420

Printed On : 12-DEC-2022 05:07:09 PM



Organization is Accredited  
by Joint Commission International



### Radiology

**Patient Details** : Mrs. RUPAL PANJVANI ANVARBHAI | Female | 34Yr 3Mth 22Days  
**UHID** : AHCC.0000125994 **Patient Location:** AHC  
**Patient Identifier:** AHCCAH2923   
**DRN** : 122141282 **Completed on :** 10-DEC-2022 08:55  
**Ref Doctor** : DR. BHAWANA DAGA

### X-RAY CHEST PA

#### FINDINGS :

Both lung fields appear normal. Bilateral hilar shadows appear normal. Trachea and major bronchi appear normal. Cardiac size appears normal. Both costophrenic angles are clear. Domes of diaphragm are well delineated. Visualized bones appear normal.

#### IMPRESSION

NORMAL STUDY.

— END OF THE REPORT —

A. A. PATEL

Dr. ALPESH A PATEL

DNB Resident



Organization is Accredited  
by Joint Commission International



## Radiology

**Patient Details** : Mrs. RUPAL PANJVANI ANVARBHAI | Female | 34Yr 3Mth 22Days  
**UHID** : AHCC.0000125994      **Patient Location:** AHC  
**Patient Identifier:** AHCCA2923        
**DRN** : 222063647      **Completed on :** 10-DEC-2022 09:16  
**Ref Doctor** : DR. BHAWANA DAGA

### USG WHOLE ABDOMEN

#### FINDINGS :

Liver appears normal in size and shows uniform normal echotexture. No evidence of focal or diffuse pathology seen. Intra and extra hepatic biliary radicles are not dilated. Portal vein is normal in calibre. Intrahepatic portal radicles appear normal.

Gall bladder appears normal with no evidence of calculus. Wall thickness appears normal. No evidence of pericholecystic collection.

Head, body and tail of pancreas appear normal in size and echotexture. No focal lesions identified Pancreatic duct appears normal in caliber.

Spleen appears normal in size and shows uniform echotexture.

Both kidneys are normal in size and show normal echopattern with good corticomedullary differentiation. Cortical outlines appear smooth. No evidence of calculi. Pelvicalyceal system on both sides appear normal.

No evidence of ascites or lymphadenopathy.

Urinary bladder is normal in contour and outline. Wall thickness appears normal.

Uterus measures 6.0 x 3.9 x 3.0 cm. ET measures 3 mm.

Uterus is anteverted and appears normal in size and echotexture. No focal lesion noted. Myometrial and endometrial echotexture appears normal.

Both ovaries appears normal in size and echotexture.

No definite evidence of adnexal/pelvic mass is seen.

#### IMPRESSION



Organization is Accredited  
by Joint Commission International



Mrs. RUPAL PANJYANI ANYARBHAI

AHCC.0000125994

AHCCAH2923

USG WHOLE ABDOMEN

Normal study.

— END OF THE REPORT —

A. A. PATEL

Dr. ALPESH A PATEL

DNB Resident



AHCC.0000125994  
MRS. RUPAL PANJVANI AN  
VARBHAI  
Age: 34 Year(s) Year(s)/Female  
10 Dec 2022 8:40:23 AM

**OBSTETRICS & GYNAECOLOGY - AHCC**



Name : .....  
Occupation : .....  
Age : ..... Sex :  Male  Female

Date : ..... Unit No. : .....  
Ref. Physician : .....  
Copies to : .....

**GYNAEC CHECK UP**

**Chief Complaint:**

Pain in breast

Children: Nil

Deliveries:

Last Child:

Abortions:

Periods: Irregular

LMP: 5/12/22

Menopause:

G. Condition: Good

P/A: Soft

S/E:

P/V: w ar, Ns, fx clear

P/R:

Impression:

Weight:

BP:

Breasts: NAD

PAP Smear: Taken

Previous Medical H/O:

Nil

Previous Surgical H/O:

Eye surgery

1 c. Desai

**ELECTROCARDIOGRAM REPORT**

AHCC.0000125994  
MRS. RUPAL PANJWANI AN  
VARBHAI  
Age: 34 Year(s) Year(s)/Fe male  
10 Dec 2022 8:4-0:28 AM



Age/Sex: \_\_\_\_\_ UHID/IP: \_\_\_\_\_  
ECG No. \_\_\_\_\_

Final Diagnosis:

Rate:

Time:

Interval:

Wave:

Age:

Wave:

Changes:

Impression:

Reported By:

Ventricular Rate:

Q R S:

QTc:

|     | V <sub>4</sub> R | V <sub>1</sub> | V <sub>2</sub> | V <sub>5</sub> | V <sub>6</sub> |
|-----|------------------|----------------|----------------|----------------|----------------|
| R/S |                  |                |                |                |                |

*ST depression in lat leads*



Attention: Please get the ECG photocopied for future reference.



Name:

Birth date:

Sex: cm kg

years

Medication:

Symptoms:

History:

Vent. rate

|               |            |     |
|---------------|------------|-----|
| PR int        | 131        | bpm |
| QRS dur       | 134        | ms  |
| QT/QTc(E) int | 62         | ms  |
| P/ORS/T axis  | 286/ 363   | ms  |
| RV5/SV1 amp   | 38/ 58/ 7  | °   |
| RV5+SV1 amp   | 0.87/ 0.31 | mV  |
|               | 1.18       | mV  |

10 mm/mV 25 mm/s Filter: H50 D 35 Hz 10 mm/mV

AHCC.0000125994  
 MRS. RUPAL PANJ VANI AN  
 VARBHAI  
 Age: 34Year(s) Year(S)/Female  
 10 Dec 2022 8:40:27 AM



Unconfirmed Report  
Reviewed by:

10 mm/mV

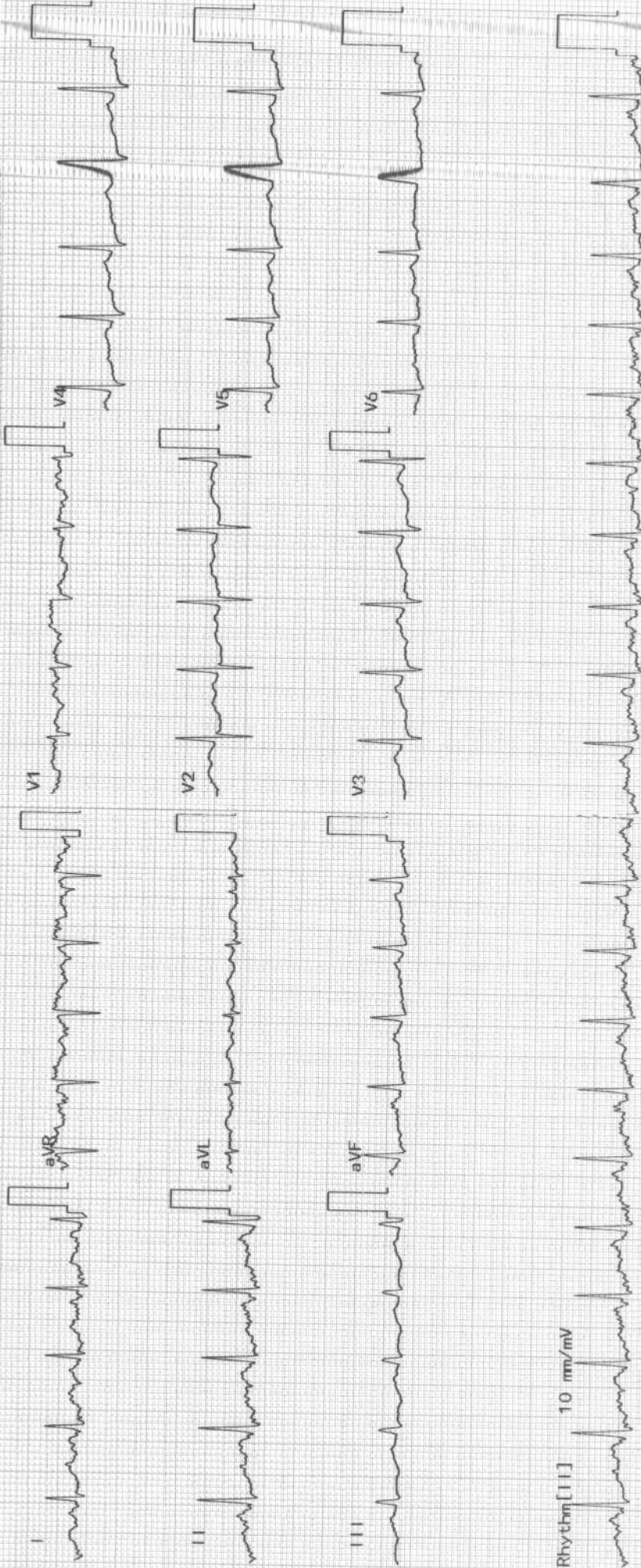

EYE CHECK UP

NAME *Mess Repal . Anjvari*

Date *10/12/22*  
*34/E*

VA *NOPL*  
*NOPL*

flo

BCVA(Distance & Near)

RE *plm e NOPL*  
LE *plm e NOPL*

Colour Vision *not possible to do*

Advice:

Checked By



Anterior Segment

Fundus

Advice:

Diagnosis

Checked By



Organization is Accredited  
by Joint Commission International



## CARDIOLOGY

**Patient Details** : Mrs. RUPAL PANJVANI ANVARBHAI | Female | 34Yr 3Mth 22Days  
**UHID** : AHCC.0000125994 **Patient Location:** AHC  
**Patient Identifier:** AHCCA2923   
**DRN** : 5622092907 **Completed on :** 10-DEC-2022 16:43  
**Ref Doctor** : DR. BHAWANA DAGA

## ECHO

Normal cardiac chamber dimensions.

Normal LV systolic function, LVEF: 60%. No RWMA at rest.

Reduced LV compliance.

All cardiac valves are structurally normal.

IAS/ IVS intact.

Trivial MR, No AR, No PR, Trivial TR. No PAH, RVSP: 24 mm Hg.

No clots/ vegetation/ effusion.

### **Impression**

Normal LV systolic function, LVEF: 60%.

Reduced LV compliance.

No PAH.

— END OF THE REPORT —

DR SAMEER DANI MD.DM

Interventional Cardiologist