

To,

The Coordinator,  
Mediwheel (Arcofemi Healthcare Limited)  
Helpline number: 011- 41195959

Dear Sir / Madam,

**Sub: Annual Health Checkup for the employees of Bank of Baroda**

This is to inform you that the following spouse of our employee wishes to avail the facility of Cashless Annual Health Checkup provided by you in terms of our agreement.

PARTICULARS OF HEALTH CHECK UP BENEFICIARY	
NAME	MILANBEN BHARATKUMARBHAVSAR
DATE OF BIRTH	14-03-1968
PROPOSED DATE OF HEALTH CHECKUP FOR EMPLOYEE SPOUSE	23-07-2022
BOOKING REFERENCE NO.	22S42598100022020S
SPOUSE DETAILS	
EMPLOYEE NAME	MR. BHAVSAR BHARATKUMAR NAGINBHAI
EMPLOYEE EC NO.	42598
EMPLOYEE DESIGNATION	SINGLE WINDOW OPERATOR A
EMPLOYEE PLACE OF WORK	VADODARA, PRATAPNAGAR
EMPLOYEE BIRTHDATE	11-08-1962

This letter of approval / recommendation is valid if submitted along with copy of the Bank of Baroda employee id card. This approval is valid from **19-07-2022** till **31-03-2023**. The list of medical tests to be conducted is provided in the annexure to this letter. Please note that the said health checkup is a **cashless facility** as per our tie up arrangement. We request you to attend to the health checkup requirement of our employee's spouse and accord your top priority and best resources in this regard. The EC Number and the booking reference number as given in the above table shall be mentioned in the invoice, invariably.

We solicit your co-operation in this regard.

Yours faithfully,

Sd/-

**Chief General Manager  
HRM Department  
Bank of Baroda**

(Note: This is a computer generated letter. No Signature required. For any clarification, please contact Mediwheel (Arcofemi Healthcare Limited))



## PHYSICIAN EXAMINATION

Name:- MILANBEN BHAVSAR

Age: 54/FEMALE

Reg.No: 20220702996

DOE: 23/07/2022

### Physical Examination:

Height: 164CM

Weight: 55KG

PULSE: 72 Temperature: NORMAL

BMI: 20.4

BP: 130/80

SPO2- 99%

Chief Complaint: NAD

Past History: NAD

General Examination: NAD

Systemic Examination: NAD

INVESTIGATION : NORMAL

### ADVICE:

- \* TAB.ROSUCOR-F (5 ).....0-0-1
- \* LIFESTYLE MODIFICATION / EXERCISE
- \* HAVE A HEALTHY LIFESTYLE

DR HIREN PATEL





**EXAMINATION BY DENTAL**

Name:- MILANBEN BHAVSAR

Age: 54/FEMALE

Reg.No: 20220702996

DOE: 23/07/2022

Presenting Complaint: NAD

Medical History : NAD

Examination: NAD

Impression: NAD

Advice:

DR. DSHANT





CANON RK-F2  
23/JUL/2022  
No. : 003070  
NAME :

12:22

190019

savitahospital.com savitahospital.com

M/F

**Examination E**

<RIGHT>  
[REF]  
SPH 0.00  
CYL 0.00  
VD: 0.0  
AX 180

<LEFT >  
[REF]  
0.00 +0.50 7 i4/FEMALE

Name:- MILANBEN BHAVSAR

Reg.No: 20220702996

PD : 63 mm

23/07/2022

SOLACE HEALTH CARE  
WAGHODIA ROAD,  
VADODARA.

Present Complaints: NAD

Medical History: NAD

Examination Of Eye:	<u>Right</u>	<u>Left</u>
External Examination :	NAD	NAD
Ati Seg Examinatio n:	A/S WNL	NAD
Schiotz Tonometry IOP:	RRRL	NAD

Fundus: NILL

Without Glass Distant Vision: 6/6 \_\_\_\_\_ 6/6

Near Vision: \_\_\_\_\_

With Glass Distant Vision: \_\_\_\_\_

Near Vision: N6C+2.0DSPH \_\_\_\_\_ N6C+2.0DSPH

Colour Vision (With Ishihara Chart): WNL

Advice:

DR CHETAN CHAUHAN





### Examination By Surgeon

Name:- MILANBEN BHAVSAR

Age: 54/FEMALE

Reg.No: 20220702996

DOE: 23/07/2022

Presenting Complaints: HYSTERECTOMY

Medical History: MEMOPAUSE

General Examination: NAD

P/A : NAD

P/S : NAD

P/V : NAD

Advice:

\* SHELICAL.....0-1-0.....30 DAYS

DR NIRAV SHAH



Parivar Char Rasta,  
Waghodia - Dabhoi Ring Road,  
Vadodara - 390019, Gujarat

Ph. : 0265-2578844 / 2578849  
M. 63596 88440 / 90  
contact@savitahospital.com



**Savita**  
Superspeciality Hospital

nt k

23/7/22

Milamber

nt k  
R

Cap. Spectral-Iso

30





# Savita

Superspeciality Hospital  
A Unit of Solace Healthcare Pvt. Ltd.

Panvar Char Rasta, Waghodia-Dabhoi Ring Road, Vadodra-390019

☎ 0265 2578844 / 2578849 ✉ mh@savitahospital.com 🌐 savitahospital.com

Saturday, July 23, 2022

MILANBEN BHAVSAR

54 YEARS/FEMALE

### ULTRASONOGRAPHY OF ABDOMEN AND PELVIS SCREENING

Liver shows normal size and echogenicity. No mass lesion detected.  
PV, CBD and intrahepatic biliary radicals shows no dilatation.

The gall bladder is collapsed.

Spleen appears normal in size and echotexture. No evidence of focal lesion.

Pancreas appears normal in size and echotexture. No focal lesion.

Both kidneys show normal size, position and cortical echogenicity.

Right kidney measures 10.9 cm and Left kidney measures 8.1 cm.

Corticomedullary differentiation is preserved bilaterally.

**No calculus or hydronephrosis on either side.**

The urinary bladder distended and appears normal. No calculus or mass lesion is noted.

No evidence of Lymphadenopathy or ascites seen.

No e/o dilated bowel loops seen.

#### CONCLUSION:

**NO SONOGRAPHIC ABNORMALITY IS DETECTED.**

DR SARJAN VASAVA,DMRD



# Savita

**Superspeciality Hospital**  
A Unit of Solace Healthcare Pvt. Ltd.



Char Rasta, Waghodia Dabhoi Ring Road, Vadodra-390019  
0265 2578844 / 2578849 | mh@savitahospital.com | savitahospital.com



## TEST REPORT

<b>Name</b> : MILANBEN BHAVSAR	<b>Acc. ID</b> : 221012981
<b>Age/Sex</b> : 54 Years / Female	<b>Birthdate</b> :
<b>Refd. By</b> : SAVITA SUPERSPECIALITY HOSPITAL	<b>Status</b> : Final
<b>Sample</b> : Serum	<b>PassportNo:</b>
<b>Client Details</b> : SAVITA SUPERSPECIALITY HOSPITAL	<b>Mobile</b> :
	<b>Regd. Dt</b> : 23-Jul-2022 03:04 PM
	<b>Coll Dt. TM.</b> : 23-Jul-2022 02:30 PM
	<b>Recd. Dt. Tm.</b> : 23-Jul-2022 03:04 PM
	<b>Report Dt. Tm.</b> : 23-Jul-2022 04:15 PM

### IMMUNOLOGY

Test Name	Result	Unit	Biological Ref. Interval
-----------	--------	------	--------------------------

### THYROID FUNCTION TEST

<b>T3 (Triiodothyronine)</b> <small>CHEMILUMINESCENT MICROPARTICLE IMMUNOASSAY</small>	1.01	ng/mL	0.97 - 1.69
<b>T4 (Thyroxine)</b> <small>CHEMILUMINESCENT MICROPARTICLE IMMUNOASSAY</small>	6.62	µg/dL	5.5 - 11.0
<b>TSH</b> <small>CHEMILUMINESCENT MICROPARTICLE IMMUNOASSAY</small>	1.220	µIU/ml	0.4 - 4.2

----- End Of Report -----

This is an Electronically Authenticated Report.



**Dr. Kinjal Patel**  
M. D. PATHOLOGY  
GMC No. G-33123

**Verified By**  
Auto

**Dr. VIRAL A. PATEL**  
M. D. PATHOLOGY  
GMC No. G-22658

Page 1 of 1







# Savita

Superspeciality Hospital  
A Unit of Solace Healthcare Pvt. Ltd.



Parivar Char Rasta, Waghodia, Dahiboi Ring Road, Vadodara - 390019  
0265 2578844 / 2578849 | info@savitahospital.com | savitahospital.com

787 019

<b>Patient Name :</b> MILANBEN BHARATKUMAR BHAVSAR	<b>Sample No. :</b> 20220704925 
<b>Patient ID :</b> 20220702996	<b>Visit No. :</b> OPD20220708547
<b>Age/Sex :</b> 54y/Female	<b>Call. Date :</b> 23-Jul-2022 08:48
<b>Consultant :</b> DR HIREN PATEL	<b>S. Coll. Date :</b> 23-Jul-2022 09:30
<b>Ward :</b> -	<b>Report Date :</b> 23-Jul-2022 14:19

### CBC, ESR

Investigation	Result	Normal Value
Hemoglobin :	12.5 gm/dl	12.5 to 16.0 gm/dl
P.C.V. :	37.4 %	37.0 to 47.0 %
M.C.V. :	83.3 fL	78 to 100 fL
M.C.H. :	27.8 pg	27 to 31 pg
M.C.H.C. :	33.4 g/dl	32 to 36 g/dl
RDW :	11.2 %	11.5 to 14.0 %
RBC Count :	4.49 X 10 <sup>6</sup> /cumm	4.2 to 5.4 X 10 <sup>6</sup> /cumm
Polymorphs :	68 %	38 to 70 %
Lymphocytes :	29 %	15 to 48 %
Eosinophils :	01 %	0 to 6 %
Monocytes :	02 % [L]	3 to 11 %
Basophils :	00 %	0.0 to 1.0 %
Total :	100	< 100 > 100
WBC Count :	6100 /cmm	4000 to 10000 /cmm
Platelets Count :	199000 /cmm	1,50,000 to 4,50,000 /cmm
ESR - After One Hour :	15 mm/hr	1 to 20 mm/hr
P/S :		

  
**Dr. Mehul Desai**  
G-9521  



<b>Patient Name :</b>	MILANBEN BHARATKUMAR BHAVSAR	<b>Sample No. :</b>	20220704925 
<b>Patient ID :</b>	20220702996	<b>Visit No. :</b>	OPD20220708547
<b>Age/Sex :</b>	54y/Female	<b>Call. Date :</b>	23-Jul-2022 08:48
<b>Consultant :</b>	DR HIREN PATEL	<b>S. Coll. Date :</b>	23-Jul-2022 09:30
<b>Ward :</b>	-	<b>Report Date :</b>	23-Jul-2022 14:19

**Blood Group**

Investigation	Result	Normal Value
<b>BLOOD GROUP :</b>		
<b>ABO</b>	O	
<b>Rh</b>	Negative	

**FBS & PPBS**

Investigation	Result	Normal Value
<b>Blood Sugar (FBS) :</b>	100 mg/dl	74 - 100 mg/dl
<b>Urine Sugar ( FUS ) :</b>	Nil	
<b>Blood Sugar (PP2BS) :</b>	96 mg/dl	70 to 120 mg/dl
<b>Urine Sugar ( PP2US ) :</b>	Nil	



*M. Desai*

**Dr. Mehul Desai**  
G-9521



# Savita

**Superspeciality Hospital**  
(A Unit of Solace Healthcare Pvt. Ltd.)

Parivar Char Rasta, Waghodia-Dabhoi Ring Road, Vadodara-390019

☎ 0265-2578844 / 2578849 ✉ mh@savitahospital.com 🌐 savitahospital.com

<b>Patient Name :</b>	MILANBEN BHARATKUMAR BHAVSAR	<b>Sample No. :</b>	20220704925 
<b>Patient ID :</b>	20220702996	<b>Visit No. :</b>	OPD20220708547
<b>Age/Sex :</b>	54y/Female	<b>Call. Date :</b>	23-Jul-2022 08:48
<b>Consultant :</b>	DR HIREN PATEL	<b>S. Coll. Date :</b>	23-Jul-2022 09:30
<b>Ward :</b>	-	<b>Report Date :</b>	23-Jul-2022 15:44

## HBA1C

Investigation	Result	Normal Value
Glycosylated Hb :	5.6 %	Near Normal Glycemia : 6 to 7 Excellent Control : 7 to 8 Good Control : 8 to 9 Fair Control : 9 to 10 Poor Control : > 10
Average Plasma Glucose of Last 3 Months :	114.02	



Dr. Mehul Desai  
026521



<b>Patient Name :</b>	MILANBEN BHARATKUMAR BHAVSAR	<b>Sample No. :</b>	20220704925 
<b>Patient ID :</b>	20220702996	<b>Visit No. :</b>	OPD20220708547
<b>Age/Sex :</b>	54y/Female	<b>Call. Date :</b>	23-Jul-2022 08:48
<b>Consultant :</b>	DR HIREN PATEL	<b>S. Coll. Date :</b>	23-Jul-2022 09:30
<b>Ward :</b>	-	<b>Report Date :</b>	23-Jul-2022 15:36

### RENAL FUNCTION TEST

Investigation	Result	Normal Value
Creatinine :	0.7 mg/dl	0.6 - 1.4 mg/dl
Urea :	28 mg/ dl	13 - 45 mg/dl
Uric Acid :	6.0 mg/dl	3.5 - 7.2 mg/dl
Calcium :	9.2 mg/dl	8.5 - 10.5
Phosphorus :	5.1 mg/dl	1.5 - 6.8



*M Desai*

Dr. Mehul Desai



**Savita**  
Superspeciality Hospital  
(A Unit of Solace Healthcare Pvt. Ltd.)

Parivar Char Rasta, Waghodia-Dabhoi Ring Road, Vadodara-390019  
☎ 0265 2578844 / 2578849 ✉ mh@savitahospital.com 🌐 savitahospital.com

<b>Patient Name :</b>	MILANBEN BHARATKUMAR BHAVSAR	<b>Sample No. :</b>	20220704926
<b>Patient ID :</b>	20220702996		
<b>Age/Sex :</b>	54y/Female	<b>Visit No. :</b>	OPD20220708547
<b>Consultant :</b>	DR HIREN PATEL	<b>Call. Date :</b>	23-Jul-2022 08:48
<b>Ward :</b>	-	<b>S. Coll. Date :</b>	23-Jul-2022 09:31
		<b>Report Date :</b>	23-Jul-2022 14:28

### LFT (Liver Function Test)

Investigation	Result	Normal Value
Total Bilirubin :	0.9 mg/dl	0.2 to 1.0 mg/dl
Direct Bilirubin :	0.4 mg/dl	0.0 to 0.2 mg/dl
Indirect Bilirubin :	0.5 mg/dl	0.0 to 0.8 mg/dl
AST (SGOT) :	38 U/L [H]	5 to 34 U/L
ALT (SGPT) :	21 U/L	0 to 55 U/L
Total Protein (TP) :	6.0 g/dL [L]	6.4 to 8.3, g/dl
Albumin (ALB) :	3.7 g/dl	3.5 to 5.2 g/dl
Globulin :	2.3 g/dl	2.3 to 3.5 g/dl
A/G Ratio :	1.61	
Alkaline Phosphatase (ALP) :	98 U/L	40 to 150 U/L
GAMMA GT. :	25 U/L	7 to 35 U/L



**Dr. Mehul Desai**  
G-9521



<b>Patient Name :</b>	MILANBEN BHARATKUMAR BHAVSAR	<b>Sample No. :</b>	20220704925 
<b>Patient ID :</b>	20220702996	<b>Visit No. :</b>	OPD20220708547
<b>Age/Sex :</b>	54y/Female	<b>Call. Date :</b>	23-Jul-2022 08:48
<b>Consultant :</b>	DR HIREN PATEL	<b>S. Coll. Date :</b>	23-Jul-2022 09:30
<b>Ward :</b>	-	<b>Report Date :</b>	23-Jul-2022 14:19

**Lipid Profile**

Investigation	Result	Normal Value
Sample :	Fasting	
Sample Type :	Normal	
Cholesterol (Chol) :	277 mg/dl [H]	Low risk : < 200 Moderate risk : 200 - 239 High risk : > or = 240
Triglyceride :	85 mg/dl	Normal : < 200.0 High : 200 - 499 Very High : > or = 500
HDL Cholesterol :	32 mg/dl [L]	Low risk : >or = 60 mg/dL High risk : Up to 35 mg/dL
LDL :	228 mg/dl [H]	131.0 to 159.0(N) < 130.0(L) > 159.0(H)
VLDL :	17 mg/dl	Up to 0 to 34 mg/dl
LDL/HDL Ratio :	7.13 [H]	Low risk : 0.5 to 3.0 Moderate risk : 3.0 to 6.0 Elevted level high > 6.0
Total Chol / HDL Ratio :	8.66	Low Risk : 3.3 to 4.4 Average Risk : 4.4 to 7.1 Moderate Risk : 7.1 to 11.0 High Risk : > 11.0
Total Lipids :	694 mg/dl	400 to 700 mg/dl

**Note :-** Lipemic samples give high triglyceride value and falsely low LDL value.



*M Desai*

**Dr. Mehul Desai**  
G-9521



<b>Patient Name :</b> MILANBEN BHARATKUMAR BHAVSAR	<b>Sample No. :</b> 20220704925 
<b>Patient ID :</b> 20220702996	<b>Visit No. :</b> OPD20220708547
<b>Age/Sex :</b> 54y/Female	<b>Call. Date :</b> 23-Jul-2022 08:48
<b>Consultant :</b> DR HIREN PATEL	<b>S. Coll. Date :</b> 23-Jul-2022 09:30
<b>Ward :</b> -	<b>Report Date :</b> 23-Jul-2022 14:19

**Urine R/M**

Investigation	Result	Normal Value
Quantity - :	20 ml	
Colour - :	Pale Yellow	
Reaction (pH) :	6.0	4.6-8.0
Turbidity :	Clear	
Deposit :	Absent	Absent
Sp.Gravity :	1.015	1.005-1.010
Protein :	Absent	Absent
Glucose :	Absent	Absent
Bile Salts :	Absent	Absent
Bile pigments :	Absent	Absent
Ketones :	Absent	Absent
Urobilinogen :	Absent	Absent
Blood :	Absent	Absent
Pus Cells :	0-1 /hpf	0-5/hpf
Red Blood Cells :	0-1 /hpf	Absent
Epithelial Cells :	0-1 /hpf	



*Mehul Desai*

**Dr. Mehul Desai**  
G-9521



Saturday, July 23, 2022  
MILANBEN BHAVSAR  
54 YEARS/FEMALE

CHEST X RAY PA VIEW

Both the lung fields appear normal.  
Both costophrenic angles appear clear.  
Cardiac silhouette appear normal.  
Both hila appears normal.  
Mediastinum and aorta appear normal.  
Bony thorax appears normal.  
No evidence of free gas seen under dome of diaphragm.  
Right sided complete cervical rib is noted.

**COMMENTS:**

- NORMAL BOTH LUNG FIELDS.
- NORMAL CARDIAC SIZE.







**2D-ECHOCARDIOGRAPHY AND COLOR DOPPLER REPORT**

**NAME: MILANBEN BHAVSAR**

**DATE : 23/07/2022**

**AGE/SEX: 54YRS/FEMALE**

**REF BY: DR. HIREN PATEL**

**OBSERVATION:**

- NORMAL LV SIZE AND NORMAL LV SYSTOLIC FUNCTION. LVEF = 60% (VISUAL).
- NO RWMA AT REST.
- GRADE II LV DIASTOLIC DYSFUNCTION.
- TRIVIAL MR. NO MS.
- NO AR. NO AS.
- TRIVIAL TR. NO PAH.
- NORMAL SIZED LA, RA & RV WITH NORMAL RV SYSTOLIC FUNCTION.
- NORMAL SIZED MPA, RPA & LPA.
- NO E/O AORTIC ANEURYSM / DISSECTION / CO-ARCTATION (ASCENDING AORTA, AORTIC ARCH AND DESCENDING THORACIC AORTA).
- INTACT IAS AND IVS.
- NO E/O INTRACARDIAC CLOT/VEGETATION.
- NORMAL SIZED IVC.

**CONCLUSION:**

- NORMAL LV/RV SIZE AND SYSTOLIC FUNCTION.
- NO RWMA AT REST.
- LVEF = 60% (VISUAL).

**DR.NIRAV BHALANI**  
[CARDIOLOGIST]

**DR.ARVIND SHARMA**  
[CARDIOLOGIST]

**DR. CHIRAG SHETH**  
[CARDIOLOGIST]



**BHAVSAR, MILAN BEN**  
Female

23-Jul-22 9:26:25 AM

54 Years

Rate 68

PR 168  
QRSD 86  
QT 436  
QTC 464

--AXIS--

P 50  
QRS 35  
T 50

12 Lead; Standard Placement

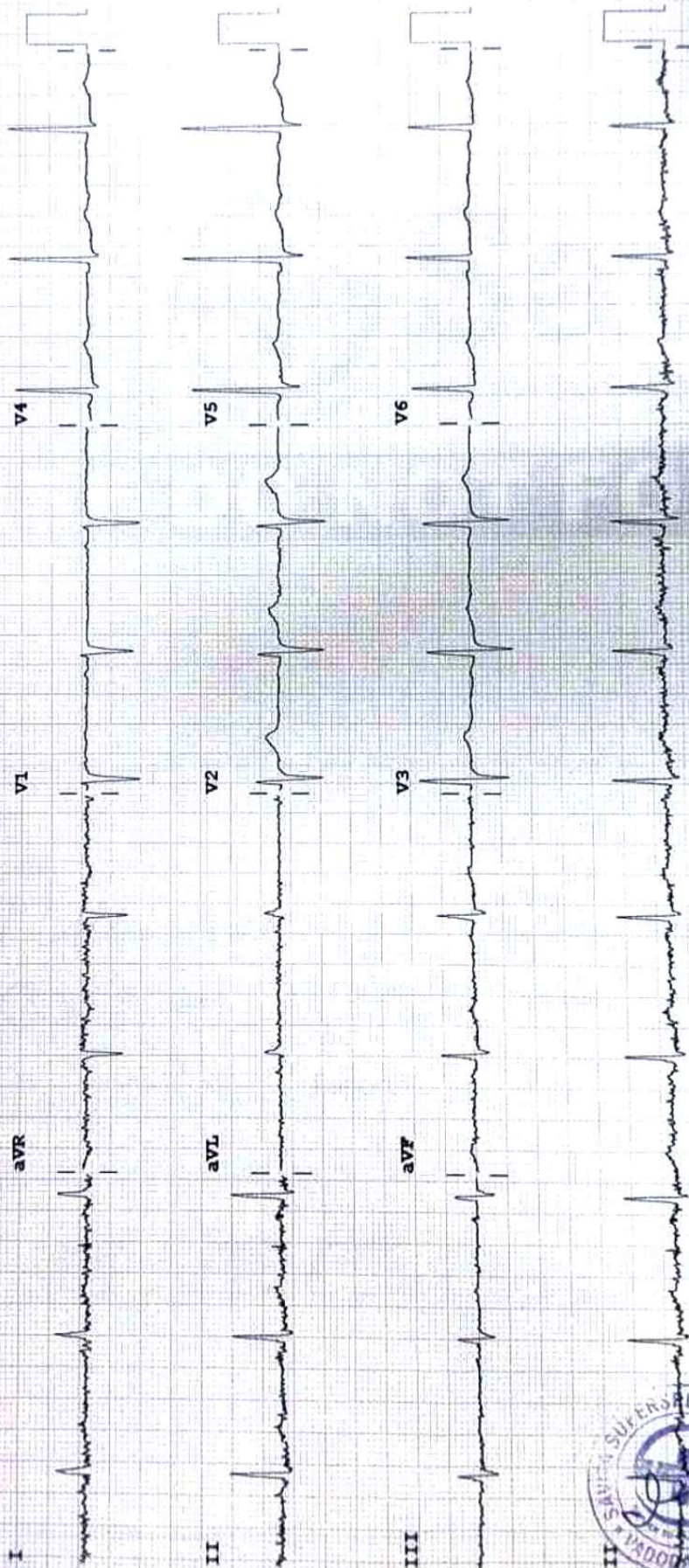

Speed: 25 mm/sec    Limb: 10 mm/mV    Chest: 10.0 mm/mV

F 50~ 0.50-150 Hz W

PH09

P3

Device:



Bill of Supply (Interim Bill)



Patient ID : 20220702996  
Age/Sex : 54y / F  
Patient Name : MILANBEN BHARATKUMAR BHAVSAR  
Dr. Name : DR HIREN PATEL  
Referred By : self  
SAC : 9993 "Service covered under healthcare services"  
Class : Contract  
PAN Card : AAQCS5566G

Visit No. : OPD20220708547(OPD)  
Bill No. : OPD20220708547  
Bill Date : N/A  
Speciality : Intensivist  
Company Name : Mediwheel Health Check Up  
GSTIN : 24AAQCS5566G2ZW  
City/Village : Vadodara

Expense Details	Qty	Rate	Gross Amount	Waive	Net Amount
<b>Visit Charge</b>					
23-Jul-2022 Physician First Consultation OPD	1.0	0.00	0.0	0.0	0.00
Ophthalmologist First Consultation OPD	1.0	0.00	0.0	0.0	0.00
Dentist First Consultation OPD	1.0	0.00	0.0	0.0	0.00
Ob & Gy Surgeon First Consultation OPD	1.0	0.00	0.0	0.0	0.00
<b>Visit Charge (Subtotal)</b>			<b>0.0</b>	<b>0.0</b>	<b>0.00</b>
<b>PATHOLOGY</b>					
23-Jul-2022 CBC, ESR	1.0			0.0	
Urine R/M	1.0			0.0	
STOOL EXAMINATION	1.0			0.0	
Blood Group	1.0			0.0	
HBA1C	1.0			0.0	
FBS & PPBS	1.0			0.0	
TFT (Thyroid Function Test)	1.0			0.0	
Lipid Profile	1.0			0.0	
RENAL FUNCTION TEST	1.0			0.0	
LFT (Liver Function Test)	1.0			0.0	
MediWheel Full Body Health Check-Up(Female Above 40)	1.0	3000.00	3000.0	0.0	3000.00
<b>PATHOLOGY (Subtotal)</b>			<b>3000.0</b>	<b>0.0</b>	<b>3000.00</b>
<b>Radiology</b>					
23-Jul-2022 X-RAY CHEST PA	1.0			0.0	
USG WHOLE ABDOMEN SCREENING	1.0			0.0	
Memography	1.0	0.00	0.0	0.0	0.00
X-RAY CHEST PA	1.0	0.00	0.0	0.0	0.00
USG WHOLE ABDOMEN SCREENING	1.0	0.00	0.0	0.0	0.00
<b>Radiology (Subtotal)</b>			<b>0.0</b>	<b>0.0</b>	<b>0.00</b>
<b>Non Invasive Cardiology</b>					
23-Jul-2022 ECHO COLOUR DOPPLER SCREENING	1.0	0.00	0.0	0.0	0.00
ECG Charge(OPD Base)	1.0	0.00	0.0	0.0	0.00
<b>Non Invasive Cardiology (Subtotal)</b>			<b>0.0</b>	<b>0.0</b>	<b>0.00</b>

**Total Bill Amount** 3000.00  
**Net payable amount** 3000.00  
**Bill Outstanding** 3000.00

Received With Thanks From MILANBEN BHARATKUMAR BHAVSAR of Rs 0.0 /-  
(Rs Zero Only)

Printed By : ( Vaishali Sainko )  
For Savita Hospital Live

