

Health Check up Booking Request(bobS15893),Package Code(PKG10000241),Beneficiary Code(23425)

1 message

Mediwheel <customercare@policywheel.com>

3 September 2022 at 15:45

To: "vidhidiagnostics@gmail.com" <vidhidiagnostics@gmail.com>

Cc: Mediwheel CC <customercare@mediwheel.in>, Mediwheel CC <mediwheelwellness@gmail.com>

011-41195959

Email:wellness@mediwheel.in

Dear Vidhi Diagnostics,
City : Ahmedabad . Location : .New Wadaj,

We have received the following request for Health Check up from

Name : Varsha b kantevala
Age : 28
Gender : Female
Member Relations : Spouse
Package Name : Medi-Wheel Metro Full Body Health Checkup Female Below 40
Package Code : PKG10000241
User Location : Gujarat,AHMEDABAD,380013
Contact Details : 9099713251
Booking Date : 03-09-2022
Appointment Date : 10-09-2022

Member Information			
Booked Member Name	Age	Gender	Cost(In INR)
Varsha b kantevala	28	Female	Cashless
Total amount to be paid			Cashless

Please login to your account to confirm the same. Also you mail us for confirmation

Package Name : Medi-Wheel Metro Full Body Health Checkup Female Below 40 - Includes (37)Tests

Tests included in this Package : Ecg, TSH, X-ray Chest, Stress Test (tmt)/ 2d Echo, Blood Sugar Postprandial, A:g Ratio, Blood Group, Total Cholesterol, Triglycerides, Fasting Blood Sugar, Ultrasound Whole Abdomen , Glycosylated Haemoglobin (hba1c), Hdl, Vldl, Urine Analysis, LDL, Total Protine, General Consultation, HDL/ LDL ratio, GGT(Gamma-glutamyl Transferase), Eye Check-up consultation, ALP (ALKALINE PHOSPHATASE), Uric Acid, AST/ALT Ratio, Serum Protein, CBC with ESR, Stool Analysis, Urine Sugar Fasting, Urine Sugar PP, T3, T4, Cholesterol Total / HDL Ratio, BUN, BUN/Creatinine Ratio, Bilirubin Total & Direct and Indirect, Albumin, Globulin

Medical Examination Report

Date : 24/09/2022

1. Personal Particulars

Name : Vanshaben Bipinbhai Kamlevala
Age : 28/425 Gender : Male / Female
Marital Status : married

Past & Present Medical History :

} NO

2. Clinical Medical Examination

Height : 152 cm Weight : 63 kg
Blood Pressure : 100/74 mmHg Pulse : 70 per min p/min

General Condition : N Skin : N
Central Nervous System : N Head & Neck : N
Cardiovascular System : N Chest : N
Abdomen : N Limbs : N
Last menstrual period : -

Vision: : Right: Normal with Spectacles Left: Normal with Spectacles
Colour vision : Normal/Colour Blind

Personal Habit : NO

Remarks : Fit / Unfit for employment

Dr. Vidhi D. Modh
MBBS

Reg. No. G-74540
Dr's name, signature & chop

Dr. Dinesh S. Modh

M.D., D.M.R.E. (Radiodiagnosis)

Consultant Radiologist & Sonologist

Ex. Junior Lecturer, B.J. Medical College, Civil Hospital, A'bad.

Panel Doctor of L.I.C.



Patient's name : VARSHA B KANTAVALA

Reg. ID : R-7209-21

Referred by : Dr. MEDIWHEEL

Age/Sex : 28 Years/Female

Accession : 22740

Date : 24/09/2022

X-RAY CHEST (PA VIEW)

Both lung fields appear normal.
No e/o consolidation or cavitations is seen.
Both costo-phrenic angles appear clear.
Cardiac size is with in normal limits.
Both domes of diaphragm appear normal.
Bony thoracic cage appears normal.

Thanks for reference.

Dr. Dinesh S. Modh

MD DMRE (Radiodiagnosis)

G-23825

DR DINESH S. MODH

M.D. DMRE(RADIODIAGNOSIS)

ISO 9001:2015 Certified Diagnostics Center

Vidhi Imaging Center

L-86, Swatantra Senani Nagar, Opp. Akhbarnagar Petrol Pump, Nr. Akhbarnagar Circle, Nava-Vadaj, Ahmedabad - 380 013.

Phone : 079-2762 1406, Mobile : 98799 29406, 98250 09406, E-mail : vidhidiagnostics@gmail.com, Website : www.vidhidiagnostics.com

Time : Mon. to Sat. 9.00 am to 2.00 pm, 5.00 pm to 9.00 pm, Sunday 9.00 am to 12.00 Noon

FACILITIES : Live 3D-4D Sonography | Colour Doppler | Echo Cardiography | Interventional Radiology | Fetal Medicine | Digital X-Ray
Digital Mammography | Digital OPG / TMJ | ECG / TMT / PFT / EEG / EMG | Pathology Laboratory | Health Check Up Plans | Pre Employment Check Up

Dr. Dinesh S. Modh

M.D., D.M.R.E. (Radiodiagnosis)

Consultant Radiologist & Sonologist

Ex. Junior Lecturer, B.J. Medical College, Civil Hospital, A'bad.

Panel Doctor of L.I.C.



Patient's name : VARSHA B KANTAVALA
Reg. ID : R-7209-21
Referred by : Dr. MEDIWHEEL

Age/Sex : 28 Years/Female
Accession : 22740
Date : 24/09/2022

USG ABDOMEN

LIVER:- Liver appears normal in size & show normal echotexture. No evidence of diffuse or focal lesion is seen. Intrahepatic biliary radicals appear normal. Portal vein and CBD appear normal. No e/o calculus is seen in bile duct.

GALL BLADDER:- Gall bladder is distended & appears normal. No evidence of calculus or cholecystitis is seen. No evidence of pericholecystic fluid is seen.

SPLEEN:- Spleen appears normal in size & shows normal echotexture. No evidence of diffuse or focal lesion is seen.

PANCREAS:- Pancreas appears normal size and echopattern. No e/o diffuse or focal lesion is seen. Main pancreatic duct appears normal.

KIDNEY:-Both Kidneys appear normal in size & echotexture.

- Right kidney shows 4mm calculus in upper calyx.
- Left kidney show 4mm calculus in lower calyx.

No e/o hydronephrosis or hydroureter is seen in either side.
Cortico-medullary differentiation is maintained on either side.
Both suprarenal regions appear normal.

No evidence of pre & para aortic lymphadenopathy is seen.

RIF & BOWEL (by high frequency probe-10Mhz) : -Normal.

No evidence of free fluid is seen in abdomen.

No evidence of dilated or thickened bowel loops is seen.

Urinary bladder: - appear normal. No e/o calculus or mass lesion is seen in bladder.

Uterus appears normal size and echopattern.

No e/o mass lesion is seen in both adenexal regions.

No e/o free fluid is seen in pouch of Douglas.

-

Thanks for reference.

Dr. Dinesh S. Modh
MD DMRE (Radiodiagnosis)
G-23825

DR DINESH S. MODH

M.D. DMRE(RADIODIAGNOSIS)

ISO 9001:2015 Certified Diagnostics Center

Vidhi Imaging Center

L-86, Swatantra Senani Nagar, Opp. Akharnagar Petrol Pump, Nr. Akharnagar Circle, Nava-Vadaj, Ahmedabad - 380 013.

Phone : 079-2762 1406, Mobile : 98799 29406, 98250 09406, E-mail : vidhidiagnostics@gmail.com, Website : www.vidhidiagnostics.com

Time : Mon. to Sat. 9.00 am to 2.00 pm, 5.00 pm to 9.00 pm, Sunday 9.00 am to 12.00 Noon

FACILITIES : Live 3D-4D Sonography | Colour Doppler | Echo Cardiography | Interventional Radiology | Fetal Medicine | Digital X-Ray
Digital Mammography | Digital OPG / TMJ | ECG / TMT / PFT / EEG / EMG | Pathology Laboratory | Health Check Up Plans | Pre Employment Check Up

Dr. Dinesh S. Modh

M.D., D.M.R.E. (Radiodiagnosis)

Consultant Radiologist & Sonologist

Ex. Junior Lecturer, B.J. Medical College, Civil Hospital, A'bad.

Panel Doctor of L.I.C.



Patient's name : VARSHA B KANTAVALA

Reg. ID : R-7209-21

Referred by : Dr. MEDIWHEEL

Age/Sex : 28 Years/Female

Accession : 22740

Date : 24/09/2022

2D- ECHO REPORT

FINAL CONCLUSION:

LV IS NORMAL SIZE. GOOD LV SYSTOLIC FUNCTION NO RWMA.
LVEF - 60%. NO CONCENTRIC LVH.
NORMAL LV COMPLIANCE.
LA IS NORMAL SIZE. NO LA CLOT.
RV IS NORMAL SIZE. GOOD RV SYSTOLIC FUNCTION.
RA IS NORMAL SIZE.
MITRAL VALVE IS NORMAL. NO MS. MILD MR (15%). NO MVP.
AORTIC VALVE IS NORMAL. NO AS. NO AR.
TRICUSPID VALVE IS NORMAL. NO TR. RVSP-26 mmHg. NO PAH.

NO CLOT, NO VEGETATION, NO PERICARDIAL EFFUSION.

DIMENSIONS:

AORTA	2.6 C.M
LEFT ATRIUM	2.7 C.M
LVDD	4.1 C.M.
IVSD	1.0 C.M
PWD	1.0 C.M
LVDS	2.6 C.M.

COLOUR DOPPLER FINDING:

STRUCTURE	VELOCITY m/sec
	Max
PULMONARY VALVE	0.7
MITRAL VALVE	E : 0.7 A: 0.4
AORTIC VALVE	1.0

Dr. Avinash Bhaskar
MBES, D Cardio
Reg. No.: G-45946

DR AVINASH BHASKAR

ISO 9001:2015 Certified Diagnostics Center

Vidhi Imaging Center

L-86, Swatantra Senani Nagar, Opp. Akhbarnagar Petrol Pump, Nr. Akhbarnagar Circle, Nava-Vadaj, Ahmedabad - 380 013.

Phone : 079-2762 1406, Mobile : 98799 29406, 98250 09406, E-mail : vidhidiagnostics@gmail.com, Website : www.vidhidiagnostics.com

Time : Mon. to Sat. 9.00 am to 2.00 pm, 5.00 pm to 9.00 pm, Sunday 9.00 am to 12.00 Noon

FACILITIES : Live 3D-4D Sonography | Colour Doppler | Echo Cardiography | Interventional Radiology | Fetal Medicine | Digital X-Ray
Digital Mammography | Digital OPG / TMJ | ECG / TMT / PFT / EEG / EMG | Pathology Laboratory | Health Check Up Plans | Pre Employment Check Up

Name: Varsha b Kantavala

HR : 70 bpm
PR : 132 ms
QRS : 78 ms

** atypical ECG **
Sinus arrhythmia

Age: 28yrs

Dr. Avinash Bhasakar

QT/QTc : 378/408 ms

Low QRS voltage in chest leads

Sex: Female

M.B.B.S-D Cardio

P/QRS/T : 33/39/38 deg.

Hospital: Vidhi Diagnostics Reg. No.: G-45946

RV5/SV1 : 0.580/-0.791 mV

New Wadal, Ahmedabad-13.

Department: ecg

RV5+SV1 : 1.371 mV

Need to be confirmed by doctor. Doctor Name:

0.67Hz - 35Hz AC 50Hz 25 mm/s 10 mm/mV

I

V1

II

V2

III

V3

aVR

V4

aVL

V5

aVF

V6

II

PR 132 - 70 bpm sinus arrhythmia

Vidhi Diagnostics
L-86, Swatantra-Senani Nagar,
Opp. Akharnagar Bus Terminals,
Nr. Akharnagar Circle,



Pathology Department



Patient's name : VARSHA B KANTEVALA
Age/Sex : 28 Years/Female
Referred by : Dr. MEDIWHEEL
Collection Time : 10:46

Reg. ID : P-4277-21
Accession : 22735
Order Dt/time : 24/09/2022 10:46

Complete Blood Count

Sample Type: EDTA

Test Name	Result	Units	Biological Reference Interval
<u>Blood Counts</u>			
Haemoglobin :	13.3	Gms%	12.5 - 16.0
Total R.B.C. :	4.45	mill/c.mm	4.2 - 5.4
Total W. B. C. :	6,590	/cu mm	4000 - 10500
Platelet Count :	2,67,000	/cu.mm	1,50,000 - 4,50,000
<u>Differential Count</u>			
Neutrophils :	63	%	40 - 70
Lymphocytes :	33	%	20 - 40
Eosinophils :	02	%	1 - 4
Monocytes :	02	%	2 - 6
Basophils :	00	%	0 - 01
<u>Blood Indices</u>			
P. C. V :	39.8	%	37 - 47
M. C. V. :	89.5	fl	78 - 100
M.C.H :	29.9	pg	27 - 31
M. C. H. C :	33.4	%	32 - 36
R.D.W :	13.0	%	11.5 - 14.0
<u>E.S.R.(Westergren Method)</u>			
After one hour :	08	mm/hr	3 - 12

TESTS DONE ON FULLY AUTOMATED HEMATOLOGY ANALYZER.

Dr. Gayatri M. Mehta

M. D. (Patho)

Reg. No. 32215

DR GAYATRI MEHTA
MD(PATHOLOGY)

DR. ANAND D. PARIKH
MD(PATHOLOGY)

LAB USE ONLY (Entered by :GM Enter Date/Time:24/09/2022 11:38:00 AM) (Verify by :GM Verify Date/Time:24/09/2022 11:38:00 AM)

ISO 9001:2015 Certified Diagnostics Center

Vidhi Imaging Center | Pathology Department

L-86, Swatantra Senani Nagar, Opp. Akhbarnagar Petrol Pump, Nr. Akhbarnagar Circle, Nava-Vadaj, Ahmedabad - 380 013.

Ph. (Pathology) : 079-2764 5405, 8849893954 M. 98799 29406, 98250 09406, E-mail : vidhidiagnostics@gmail.com, Web. : www.vidhidiagnostics.com

Time (Pathology) : Mon. to Sat. 8.30 am to 8.00 pm, Sunday 9 am to 12 Noon

Pathology means science behind medicine

CT SCAN & CBCT FACILITY NOW AVAILABLE

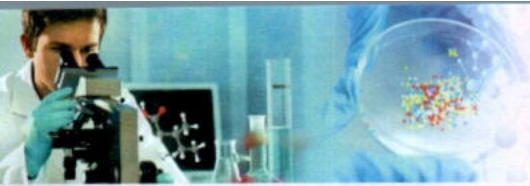

Pathology Department



Patient's name : VARSHA B KANTEVALA
Age/Sex : 28 Years/Female
Referred by : Dr. MEDIWHEEL
Collection Time : 10:46

Reg. ID : P-4277-21
Accession : 22735
Order Dt/time : 24/09/2022 10:46

Blood Group

Sample Type: EDTA sample.

Test Name	Result
BG :	" B "
RH :	POSITIVE
Remarks	Done by forward grouping method.

Dr. Gayatri M. Mehta
M. D. (Patho)
Reg. No. G-32215
DR GAYATRI MEHTA
MD(PATHOLOGY)

DR. ANAND D. PARIKH
MD(PATHOLOGY)

LAB USE ONLY (Entered by :GM Enter Date/Time:24/09/2022 1:58:00 PM) (Verify by :GM Verify Date/Time:24/09/2022 1:58:00 PM)

ISO 9001:2015 Certified Diagnostics Center
Vidhi Imaging Center | Pathology Department

L-86, Swatantra Senani Nagar, Opp. Akhbarnagar Petrol Pump, Nr. Akhbarnagar Circle, Nava-Vadaj, Ahmedabad - 380 013.

Ph. (Pathology) : 079-2764 5405, 8849893954 M. 98799 29406, 98250 09406, E-mail : vidhidiagnostics@gmail.com, Web. : www.vidhidiagnostics.com

Time (Pathology) : Mon. to Sat. 8.30 am to 8.00 pm, Sunday 9 am to 12 Noon

Pathology means science behind medicine

CT SCAN & CBCT FACILITY NOW AVAILABLE



Pathology Department



Patient's name : VARSHA B KANTEVALA
Age/Sex : 28 Years/Female
Referred by : Dr. MEDIWHEEL
Collection Time : 10:46

Reg. ID : P-4277-21
Accession : 22735
Order Dt/time : 24/09/2022 10:46

Blood Glucose

Sample Type: Serum

Test Name	Result	Units	Biological Reference Interval
Fasting Blood Glucose : <i>GOD-POD Method.</i>	79.9	mg/dl	70 - 110

Lipid Profile

Sample Type: Serum

Test Name	Result	Units	Biological Reference Interval
S. Cholesterol : <i>Oxidase-esterase method.</i>	193.0	mg/dl	0 - 200
S. Triglyceride : <i>Enzymatic Colorimetry method</i>	156.1	mg/dL	0 - 200
S. HDL - Cholesterol : <i>Serum by Enzymatic method.</i>	55.5	mg/dL	35 - 65
S. LDL - Cholesterol : <i>Serum by Enzymatic method</i>	106.28	mg/dL	0 - 130
S. VLDL - Cholesterol :	31.22	mg/dL	0 - 30
S. Chole/HDL.Ratio :	3.48		1 - 6
S. LDL / HDL Cholesterol Ratio :	1.91		0 - 3.5

Dr. Gayatri M. Mehta
M. D. (Patho)

Reg. No. G-32215

DR GAYATRI MEHTA
MD(PATHOLOGY)

DR. ANAND D. PARIKH
MD(PATHOLOGY)

LAB USE ONLY (Entered by :GM Enter Date/Time:24/09/2022 1:58:00 PM) (Verify by :GM Verify Date/Time:24/09/2022 1:58:00 PM)

ISO 9001:2015 Certified Diagnostics Center

Vidhi Imaging Center | Pathology Department

L-86, Swatantra Senani Nagar, Opp. Akhbarnagar Petrol Pump, Nr. Akhbarnagar Circle, Nava-Vadaj, Ahmedabad - 380 013.

Ph. (Pathology) : 079-2764 5405, 8849893954 M. 98799 29406, 98250 09406, E-mail : vidhidiagnostics@gmail.com, Web. : www.vidhidiagnostics.com

Time (Pathology) : Mon. to Sat. 8.30 am to 8.00 pm, Sunday 9 am to 12 Noon

Pathology means science behind medicine

CT SCAN & CBCT FACILITY NOW AVAILABLE



Pathology Department



Patient's name : VARSHA B KANTEVALA
Age/Sex : 28 Years/Female
Referred by : Dr. MEDIWHEEL
Collection Time : 10:46

Reg. ID : P-4277-21
Accession : 22735
Order Dt/time : 24/09/2022 10:46

HbA1C

Sample Type: Serum

Test Name	Result	Units	Biological Reference Interval
HbA1C :	5.3	%	Non-diabetic: 4.2-6.2 Pre-diabetic : 6.3-7.2 Diabetic : 7.3-8.2
Mean Blood Glucose of Last 03 months.	105.41	mg/dl	

Comment

*As per the new 2009 update of American Diabetes Association regarding HbA1C & Mean Blood Glucose relationship.

NOTE:

This test is used to monitor diabetic patients compliance with the therapeutic regimen and logo It's level is proportional to both the average blood glucose concentration and the life span of the red blood cells (RBC) in circulation. HbA1c values are free of day to day glucose fluctuations and are unaffected by exercise or recent food intake.

Dr. Gayatri M. Mehta

M. D. (Patho)

Reg. No. G-32215

DR GAYATRI MEHTA
MD(PATHOLOGY)

DR. ANAND D. PARIKH
MD(PATHOLOGY)

LAB USE ONLY (Entered by :GM Enter Date/Time:24/09/2022 1:58:00 PM) (Verify by :GM Verify Date/Time:24/09/2022 1:58:00 PM)

ISO 9001:2015 Certified Diagnostics Center

Vidhi Imaging Center | Pathology Department

L-86, Swatantra Senani Nagar, Opp. Akhbarnagar Petrol Pump, Nr. Akhbarnagar Circle, Nava-Vadaj, Ahmedabad - 380 013.

Ph. (Pathology) : 079-2764 5405, 8849893954 M. 98799 29406, 98250 09406, E-mail : vidhidiagnostics@gmail.com, Web. : www.vidhidiagnostics.com

Time (Pathology) : Mon. to Sat. 8.30 am to 8.00 pm, Sunday 9 am to 12 Noon

Pathology means science behind medicine

CT SCAN & CBCT FACILITY NOW AVAILABLE

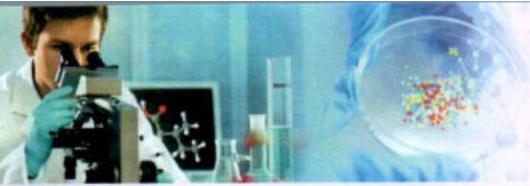

Pathology Department



Patient's name : VARSHA B KANTEVALA
Age/Sex : 28 Years/Female
Referred by : Dr. MEDIWHEEL
Collection Time : 10:46

Reg. ID : P-4277-21
Accession : 22735
Order Dt/time : 24/09/2022 10:46

BIOCHEMISTRY

Sample type :Serum

Test Name	Result	Units	Biological Reference Interval
Urea, (Serum by GLDH method) :	19.8	mg/dl	10 - 50
S.Uric acid, (Serum by Uricase method) :	4.5	mg/dl	2.6-6.0
Bun :	9.3	mg/dl	6-20
Creatinine, (Serum by Enzymatic reaction) :	0.6	mg/dl	0.5-1.2
S.G.P.T (ALT) : (Serum by IFCC method)	20.9	U/L	0 - 40
S.G.O.T (AST) : (Serum by IFCC method)	18.1	U/L	0 - 37
ALK.PHOSPHATASE : (Serum by PNP method)	64.0	U/L	35-104
G.G.T :	13.5	U/L	8 - 78
<u>BILIRUBIN</u>			
Total :	0.76	mg/dl	Up to 1.2
Direct :	0.38	mg/dl	0-0.7
Indirect :	0.38	mg/dl	0 - 0.5
<u>SERUM PROTEINS</u>			
Total Protein (Serum by Biuret method) :	7.25	gms/dl	
Albumin (Serum by BCG method) :	4.16	gms/dl	3.97-4.94
Globulins :	3.09	gms/dl	2.3 - 3.5
A/G Ratio :	1.346		0.9 - 2.9

Dr. Gayatri M. Mehta
M. D. (Patho)

Reg. No. G-32215
DR GAYATRI MEHTA
MD(PATHOLOGY)

DR. ANAND D. PARIKH
MD(PATHOLOGY)

LAB USE ONLY (Entered by :GM Enter Date/Time:24/09/2022 1:58:00 PM) (Verify by :GM Verify Date/Time:24/09/2022 1:58:00 PM)

ISO 9001:2015 Certified Diagnostics Center

Vidhi Imaging Center | Pathology Department

L-86, Swatantra Senani Nagar, Opp. Akhbaragar Petrol Pump, Nr. Akhbaragar Circle, Nava-Vadaj, Ahmedabad - 380 013.

Ph. (Pathology) : 079-2764 5405, 8849893954 M. 98799 29406, 98250 09406, E-mail : vidhidiagnostics@gmail.com, Web. : www.vidhidiagnostics.com

Time (Pathology) : Mon. to Sat. 8.30 am to 8.00 pm, Sunday 9 am to 12 Noon

Pathology means science behind medicine

CT SCAN & CBCT FACILITY NOW AVAILABLE

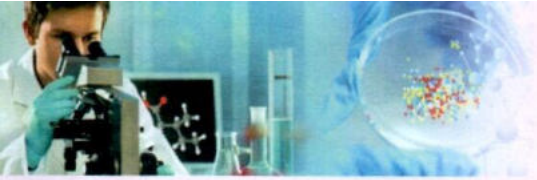

Pathology Department



Patient's name : VARSHA B KANTEVALA
Age/Sex : 28 Years/Female
Referred by : Dr. MEDIWHEEL
Collection Time : 10:46

Reg. ID : P-4277-21
Accession : 22735
Order Dt/time : 24/09/2022 10:46

Thyroid Function Test

Sample Type: Serum

Test Name	Result	Units	Biological Reference Interval
TOTAL T3 :	1.17	ng/ml	0.84 - 2.0
TOTAL T4 :	9.52	ug/dl	5.1 - 14.0
TSH(Ultra sensitive) :	2.738	mIU/L	0.27 - 4.2
Method	Electrochemiluminescence Immunoassay "ECLIA"		

Test done on Roche Cobas e411 Immunoassay Analyser

Dr. Gayatri M. Mehta
M. D. (Patho)

Reg. No. G-32215

DR GAYATRI MEHTA
MD(PATHOLOGY)

DR. ANAND D. PARIKH
MD(PATHOLOGY)

LAB USE ONLY (Entered by :GM Enter Date/Time:24/09/2022 1:59:00 PM) (Verify by :GM Verify Date/Time:24/09/2022 1:59:00 PM)

ISO 9001:2015 Certified Diagnostics Center

Vidhi Imaging Center | Pathology Department

L-86, Swatantra Senani Nagar, Opp. Akhbarnagar Petrol Pump, Nr. Akhbarnagar Circle, Nava-Vadaj, Ahmedabad - 380 013.

Ph. (Pathology) : 079-2764 5405, 8849893954 M. 98799 29406, 98250 09406, E-mail : vidhidiagnostics@gmail.com, Web. : www.vidhidiagnostics.com

Time (Pathology) : Mon. to Sat. 8.30 am to 8.00 pm, Sunday 9 am to 12 Noon

Pathology means science behind medicine

CT SCAN & CBCT FACILITY NOW AVAILABLE



ભારત સરકાર

Government of India

કાંટેવાલા વર્ષાબેન બિપીનભાઈ

Kantevala Varshaben Bipinbhai

જન્મ તારીખ / DOB : 02/08/1994

સ્ત્રી / Female



7968 2282 1720

મારો આધાર. મારી ઓળખ



આધાર

ભારતીય આધાર આળખાણ પ્રાધિકાર
Unique Identification Authority of India

સરનામું:

પિતાનું/માતાનું નામ: કાંટેવાલા
બિપીનભાઈ, 863, આદર્શનગર
સોસાયટી, સેક્ટર-24, ગાંધીનગર,
ગાંધીનગર સેક્ટર 24, ગુજરાત,
382024

Address:

D/O: Kantevala Bipinbhai, 863,
Aadarshnagar Society, Sector-24,
Gandhinagar, Gandhinagar Sector
24, Gujarat, 382024

Dr. Vidhi D. Modh

MBBS

Reg. No. G-74540

Vidhi Diagnostics

L-06, Suratnagar Senani Nagar,
Opp. Akhbarnagar Bus Terminals,
Ni. Akhbarnagar Circle,
New Wadaj, Ahmedabad-13.

7968 2282 1720



1947



help@uidai.gov.in

www

www.uidai.gov.in

Self
OVS

EMAIL-ID
VIDHI@DIAGNOSTICS@
GMAIL.COM

GPS Map Camera

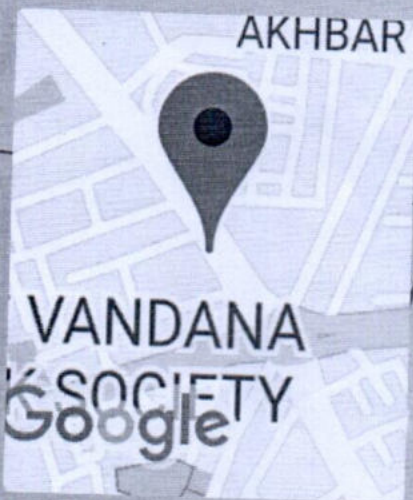

Ahmedabad, Gujarat, India

15, Pragatinagar, Nirnay Nagar,

Ahmedabad, Gujarat 380061, India

Lat 23.068108°

Long 72.561758°

24/09/22 11:42 AM GMT +05:30

Vidhi Diagnostics

1 86, Swatantra-Senani Nagar,
Opp. Akhbar Nagar Bus Terminals,
Nr. Akhbar Nagar Circle,
New Wadaj, Ahmedabad-13.

Dr. Vidhi D. Modh
MBBS
Reg. No. G-74540

24092206

VARSHA B KANTEVALA 28

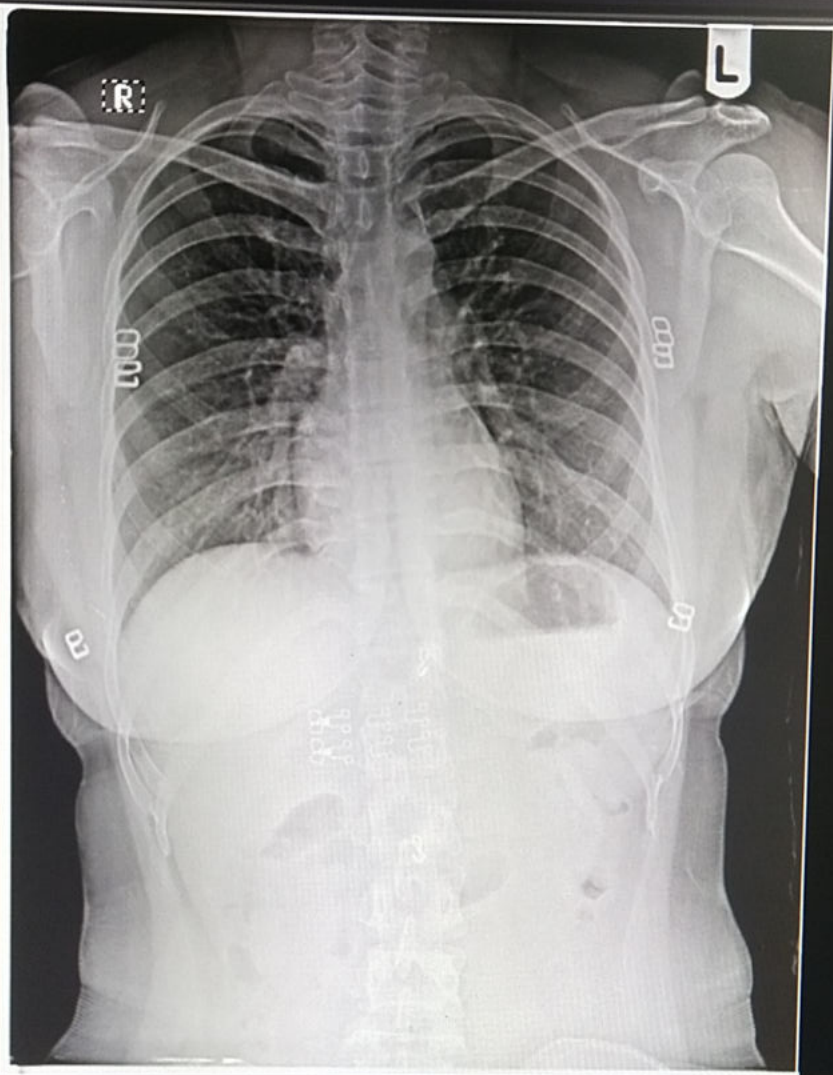

DELL