



THE UNION OF INDIA
MAHARASHTRA STATE MOTOR DRIVING LICENCE



DL No MH27 20060081885
Valid Till : 08-01-2026 (NT)

DOI : 09-01-2006

02-09-2017

FORM 7
RULE 16 (2)

AUTHORISATION TO DRIVE FOLLOWING CLASS
OF VEHICLES THROUGHOUT INDIA



COV	DOI
LMV	02-09-2017
MCWG	09-01-2006



DOB : 21-07-1987 BG :

Name : VIVEK BHOYAR
 S/D/W of: PUNDLIKRAO
 Add : AT- HOUSE NO 50/2 NR REMAND HOME BESIDE
 SALBARDE FLOOR MILL GADGE NAGAR AMRAVATI
 Amravati (M Corp.), Amravati, MH
 PIN : 444603
 Signature & ID of Issuing Authority: MH27

[Signature]
 Signature/Thumb
 Impression of Holder

[Handwritten signature]

34/M

DR. HARI CHHABLANI

M.D. ...
INTENSIVE CARE
MMC REG. NO. - 91702

'DR. PLUS HEALTHCARE CENTRE'
NATHANI HEIGHTS, B-WING,
42, MUMBAI CENTRAL (EAST)

DR. PLUS HEALTHCARE CENTRE- MUMBAI CENTRAL
1549 / VIVEK BHOYAR / 34 Yrs / M

Heart Rate : 73 bpm / Tested On : 13-Mar-22 11:02:39 / HF 0.05 Hz - LF 100 Hz / Notch 50 Hz / Sn 1.00 Cm/mV / Sw 25 mm/s

ECG

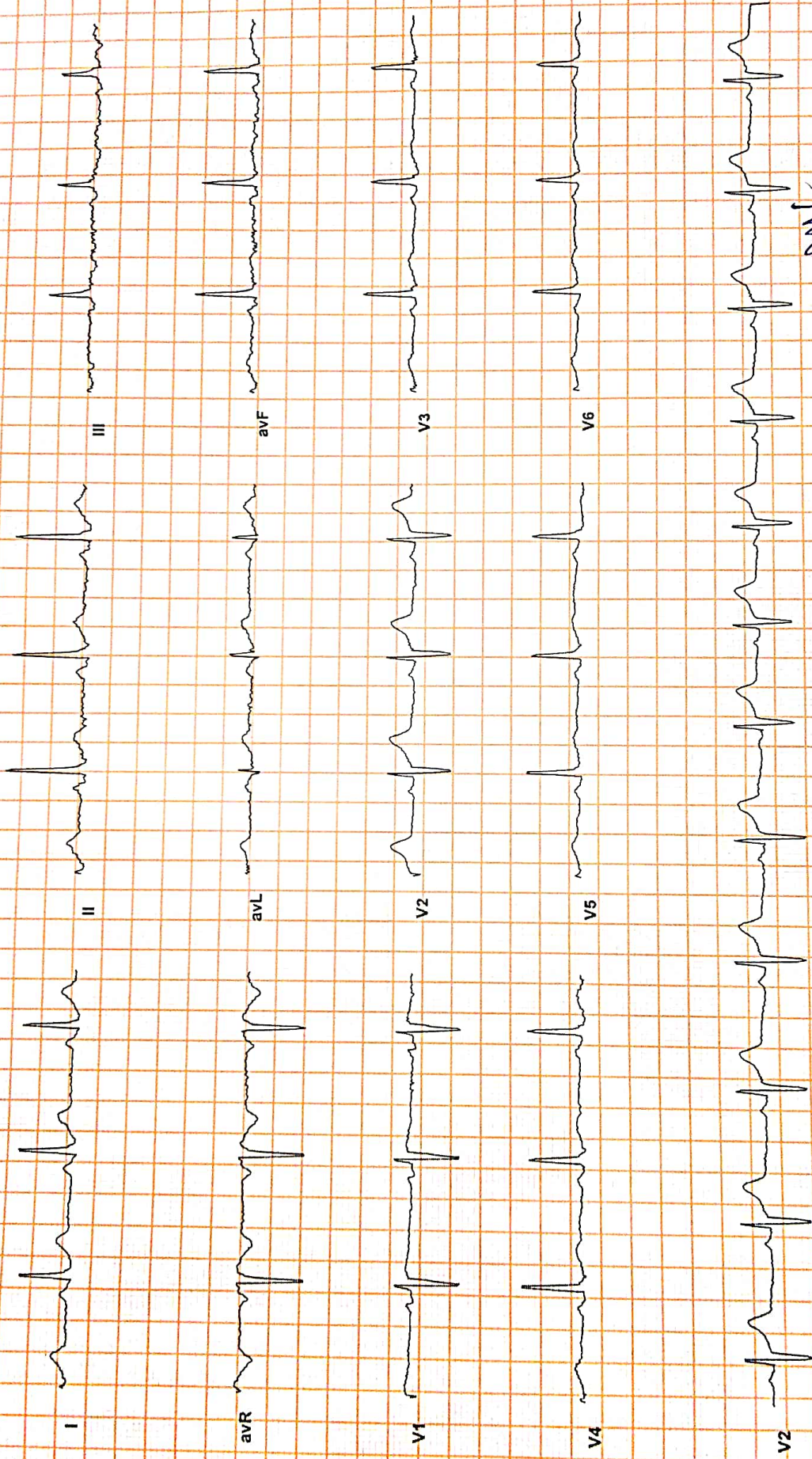

DR. PLUS HEALTHCARE CENTRE- MUMBAI CENTRAL
Reported By: DR. PURVI CHHABIA
Consumer No. 77886

DR. PLUS HEALTHCARE CENTRE- MUMBAI CENTRAL
NATHANI HEIGHTS, B-WING
42, MUMBAI CENTRAL (EAST)



Dr-Plus Healthcare Centre

NATHANI HEIGHTS, B-Wing, Shop No. 42, Ground Floor, Opp. Mumbai Central Station (East), Mumbai - 400 008.

Patient Name	:	VIVEK BHOYAR	Sex:	MALE
Doctor's Name	:	SELF	Age:	34 Years
Date	:	13/03/2022		

SONOGRAPHY OF ABDOMEN

The liver is normal in size, Outline and echotexture.

There is no vascular, biliary or focal lesions.

The gallbladder shows no calculus or wall abnormality.

The pancreas and spleen are normal in outline, Echotexture and shows no focal lesions.

The great vessels are normal.

There is no ascites or lymphadenopathy.

The kidneys are normal in size outline and position.

The cortical echotexture is normal.

The right kidney is 11.4 mm And the left kidney is 10.9 mm in length.

There is no evidence of calculus hydronephrosis or focal lesion.

The ureters are not dilated.

The urinary bladder is normal in outline and capacity.

there is no calculus or wall lesion.

no significant post-void residue is noted.

The prostate is normal in size shape and echotexture.

it measures 43.7 x 33.1 x 25.7 mm.

IMPRESSION : NORMAL SONOGRAPHY OF ABDOMEN.

DR. VICTOR X. COUTINHO
(MBBS, DMRE)

MMC REGD NO 847325

'DR. PLUS HEALTHCARE CENTRE'
NATHANI HEIGHTS, B-WING,
42, MUMBAI CENTRAL (EAST)



Dr-Plus Healthcare Centre

NATHANI HEIGHTS, B-Wing, Shop No. 42, Ground Floor, Opp. Mumbai Central Station (East), Mumbai - 400 008.

Patient's Name : VIVEK BHOYAR

Report Date : 13/03/2022

Referred By Dr. : SELF

Age : 34 Years

Sex : MALE

Chest X-ray PA

- No active pulmonary lesion seen.
- Trachea and mediastinum are in midline .
- Cardiac size and configuration are within normal limits .
- Pleural cavities are clear .
- Domes of diaphragm are smooth in outline.
- Bony thorax is normal .

Rad|ologist

DR. A. J. MAZUMDAR

MD, DMRE,MDRD

'DR. PLUS HEALTHCARE CENTRE'
NATHANI HEIGHTS', B-WING,
42, MUMBAI CENTRAL (EAST)

Patient's Name : VIVEK BHOYAR

Report Date : 13/03/2022

Referred By Dr. : SELF

Age : 34 Years

Sex : MALE



Name **VIVEK BHOYAR**

Sex **Male**

Age **34**

Date **13/03/2022**

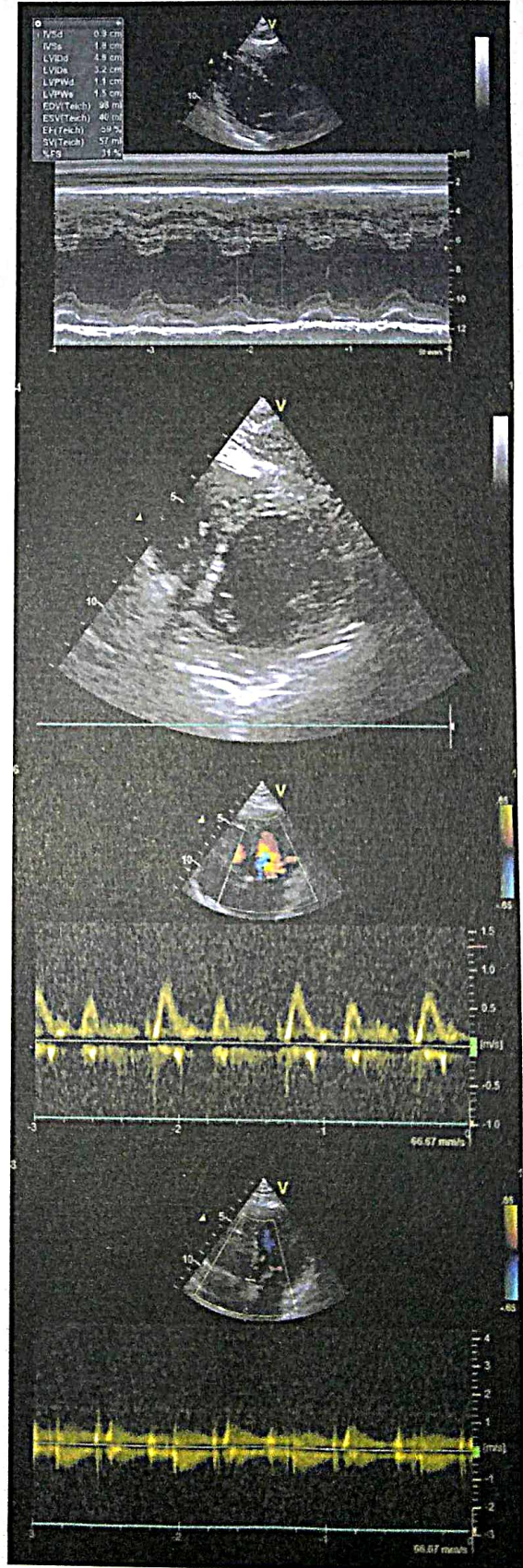
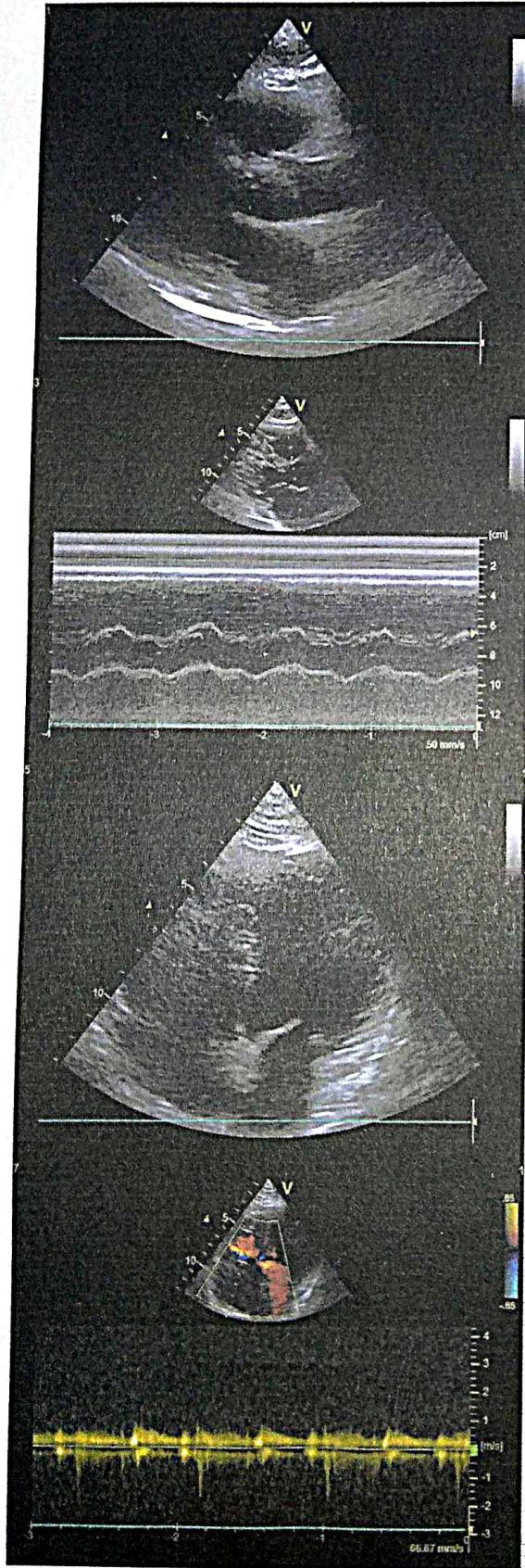



NAME : VIVEK BHOYAR

34/M

DATE:13/03/2022

REF BY : DR. HARI CHHABLANI

2D-ECHO. AND COLOR DOPPLER REPORT

- NORMAL CARDIAC VALVES WITH TRIVIAL TR.
- NORMAL CARDIAC CHAMBERS
- NO E/O REGIONAL WALL MOTION ABNORMALITY. WITH NORMAL LVEF OF 64 %.
- NO E/O PULMONARY HYPERTENSION .PASP 26 mmHg by TR jet.
- NO E/O LEFT VENTRICULAR HYPERTROPHY.
- NO E/O DIASTOLIC DYSFUNCTION.
- NO E/O PERICARDIAL EFFUSION.
- NO E/O INTRACARDIAC CLOT OR VEGETATION
- INTACT IAS / IVS

- CONVENTIONL DOPPLER :

E TO A RATIO IS MORE THAN ONE IN LV INFLOW.

THERE IS NO GRADIENT ACROSS AV, LVOT OR RVOT

PASP FROM TR JET IS 26 mm OF Hg.

- COLOUR DOPPLER:

TRIVIAL TR

EF Slope	96	mm/sec		
Opening Amplitude	21			
Posterior leaflet				
E.P.S.S	02	mm		
Mitral valve prolapse				
Vegetations				
TRICUSPID VALVE	OBSERVED	NORMAL VALUES		
PULMONARY VALVE	OBSERVED	NORMAL VALUES		
EF Slope				
'A' Wave				
Midsystolic notch				
Flutter				
Other Findings				
AORTIC VALVE	OBSERVED	NORMAL VALUES		
Cuspal opening	16	mm		
Closure line	Central			
Eccentricity index	1			
Other Findings				
DIMENSIONS	OBSERVED	NORMAL VALUES		
1. Lvd (Diastolic)	37	26-52		
2. Lvd (Systolic)	26	24-42mm		
3. RVD (Diastolic)	17	7-23mm		
4. IVST (Diastolic)	09	6-11mm		
5. IVST (Systolic)	15			
6. LVPWT (Diastolic)	09	6-11mm		
7. LVPWT (Systolic)	15			
8. Aortic root	27	22-37mm		
9. left Atrium	33	19-40mm		
	STRUCTURE	REGURG GRADING	VELOCITY m/sec	STENOSIS GRADIENT mm/Hg
			Max mean	Peak mean
MITRAL VALVE	NORMAL	0/3	/	/
TRICUSPID VELVE	NORMAL	TRIVIAL	/	/
PULMONARY VELVE	NORMAL	0/4	/	/
AORTIV VALVE	NORMAL	0/4	/	/

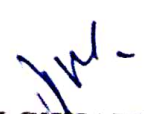
DR.P.H.CHIABLANI
 M.B.B.S, DNB.(MEDICINE)
 CONSULTANT PHYSICIAN AND CARDIOLOGIST.

DR. P. PERVI CHHABLAN

M.P.S. D.M.E. (Medicine)
 Consultant Physician And Internist

Reg. No. 7769F

Full Name

VIVEK BHOYAR 34/M

13/03/2022

Life to be assured:

HAEMOGRAM

Normal Range

1.	Red Blood Cell Count	4.9	[M : 4.5 – 5.6/ F : 3.5 – 5.5/cu.mm]
2.	Hb%	15.4	[M: 14-18 / F : 11-16%]
3.	Hematocrit	46.8	[M : 40-53 / F : 30-47 %]
4.	Indices:		
(a)	MCV(Mean Corpuscular Volume)	94.5	[79-101 cu.mi.]
(b)	MCH(Mean Corpuscular Hb)	31.3	[27-32 pg]
(c)	MCHC(Mean Corpuscular Hb Concentration)	32.9.	[32-38%]
5.	Morphology		
	Macrocytes :	--	Microcytes: -- Hypochromia: --
	Poikilocytosis:	--	Anisocytosis: --
6.	Target cells:	--	
	Spherocytes:	--	Elliptocytes: --
7.	TOTALW.B.C.Count	6,700	{4000-11000/cu.mm}
Differential Count0			
a)	Neutrophils :	55	[45 -70%] c) Eosinophils: 04 [01 - 06%]
b)	Lymphocytes :	35	[20 - 45%] d) Monocytes: 06 [00 - 08%]
e)	Basophils :	00	[00 - 01%]
8.	Platelets :3.21	1.5-4.5 Lacks/cu.mm	
9.	Erythrocyte Sedimentation Rate:-12	20 mm at end of 1 hour	Method : Westergrens

ROUTINE URINE EXAMINATION (RUA)

1. Physical Examination:

(i)	Colour :	PALE YELLOW	(ii)	Sediment:	CLEAR
(iii)	Transparency:	CLEAR	(iv)	Reaction:	ACIDIC
(v)	Specific gravity	1.010			

2. Chemical Examination:

(i)	Protein :	NIL	(ii)	Sugar:	NIL
(iii)	Bile salt:	NIL	(iv)	Bile pigment:	NIL

3. Microscopic Examination:

(i)	Red Blood Cells:	ABSENT	(ii)	Epithelial Cells:	2 TO 3/ HPF
(iii)	Crystals:	ABSENT	(iv)	Pus Cells:	2 TO 3/HPF
(v)	Casts:	ABSENT	(vi)	Deposits:	ABSENT
(vii)	Bacteria's :	ABSENT			

DR. GAKESH PATKAR
M.D., D.N.B. (Pathology)
Reg. No. 2013/05/1660



Dr-Plus Healthcare Centre

NATHANI HEIGHTS, B-Wing, Shop No. 42, Ground Floor, Opp. Mumbai Central Station (East), Mumbai - 400 008.

Full Name
13/03/2022

VIVEK BHOYAR 34/M

DATE :13/03/2022

Life to be assured:

	Type of Test	Actual Reading	Normal Range
1	Fasting Blood Sugar	80	70-100 mg%
2	PPBS	110	110 TO 140 mg%
3	Total Cholesterol	165	120-200 mg%
4	VERY LOW DENSINTY LEVEL(VLDL)	15	10-30 mg/dl
5	High Density Lipid (HDL)	50	40-60 mg%
6	Low Density Lipid (LDL)	100	Upto 150
7	S. Triglycerides	114.5	50-150 mg%
8	CHOL/HDL	3.3	Upto 5
9	HDL/LDL	0.5	
10	S. Creatinine	0.8	0.5-1.2 mg%
11	Blood Urea Nitrogen (BUN)	16.6	7-21 mg%
12	BUN/CREAT RATIO	20.7	
13	S. Proteins	6.5	6.0-7.9 mg%
14	(a) Albumin	3.5	3.5-5.5 mg%
15	(b) Globulin	3.0	2.0-3.5 mg%
16	A/G RATIO	1.0	
17	S. Bilirubin	0.8	0.3-1.3mg%
18	(a) Direct	0.4	0.0-0.8 mg%
19	(b) Indirect	0.4	0.0-0.5 mg%
20	SGOT (AST)	24.6	05-34 IU
21	SGPT (ALT)	28.7	05-40 IU
22	GGTP (GGT)	37.8	05-50 IU
23	SGOT/SGPT	0.8	
24	HBA1C	5.4	UPTO 6.5
25	S. Alkaline Phosphatase	90.1	30-115 IU
26	T3	148	80-180ng/dl
27	T4	5.40	4.6-12 ug/dl
28	TSH	3.4	0.4-4.0 mIU/L
29	SERUM URIC ACID	5.5	2.5-7.2mg/dl
30	URINE SUGAR PP	ABSENT	
31	URINE SUGAR FASTING	ABSENT	
32	BLOOD GROUP	"O POSITIVE "	

DR. RAKESH PATKAR
M.D., M.B. (Pathology)
Reg. No. 2013/05/1660



Dr. Hari Chhablani

Cardiometabolic Physician & Intensivist
M.B.B.S., F.C.C.P. (RESP. MED.), PGDHHM,
PGDMLS, FELLOW INTENSIVE CARE MED.

ATTACHED TO: Wockhardt Hospital • Saifee Hospital • Apollo Spectra Hospital

NATHANI HEIGHTS, B-Wing, Shop No. 42, Ground Floor, Opp. Mumbai Central Station (East),
Mumbai - 400 008. • Cell : 98206 46163 • E : drharichhablani@gmail.com

PHYSICIAN REPORT

DATE : 13/03/2022

NAME : VIVEK BHOYAR 34/M

PRESENTING COMPLAINS: NIL .

PAST HISTORY: H/O COVID MARCH- 2021, H/O B/L LASIK - 2016 .

FAMILY HISTORY: NOT SIGNIFICANT

TREATMENT : NIL.

HABITS: SMOKING + , ALCOHOL +

HT.- 172 CM. WT.- 70 Kg. BMI.-23

P: 74/MIN ., REGULAR BP: 110/70

EYE EXAMINATION : NEAR VISION R/E -N6 , L/E N8 , DISTANT VISION -B/E 6/12

COLOR VISION : NORMAL

RS: CLEAR

CVS: S1,S2 REGULAR

PA: SOFT

CNS: CLINICALLY NAD

LABS: ATTACHED

USG - WNL

2D-ECHO : WNL

ECG: WNL

X-RAY - WNL

IMPRESSION : : FIT ON CLINICAL MEDICAL EXAMINATION .

DR. HARI CHHABLANI

DR. HARI CHHABLANI

M.B.B.S., F.C.C.P. (RESP. MEDICINE) PGDHHM, PGDMLS

FELLOW INTENSIVE CARE

MMC REG. NO. - 91702