

भारत सरकार  
Government of India

सरोजिनी भंडारी  
Sarojini Bhandari  
जन्म तिथि/DOB: 10/06/1970  
महिला/ FEMALE

Issue Date: 23/09/2011

9844 0067 4672  
VID : 9117 1402 4715 9297  
मेरा आधार, मेरी पहचान

सरोजिनी

ONEPLUS ULTRASOUND LAB  
47, Harsh Vihar, Pitam Pura,  
Delhi-110034  
Ph. 011-42480101, 9599913051  
E-mail: oneplusul@gmail.com

Dr. NITIN AGARWAL  
MBBS, MD  
Regn. No. DMC-R-1436

भारतीय जनसंघ पहचान प्राधिकरण  
Bharatiya Jan Sangh Identity Authority of India

पता:  
W/O उत्तम सिंह भंडारी ए-5/16, रोहिणी सेक्टर-17,  
दिल्ली - 110089

Address:  
W/O Uttam Singh Bhandari, A-5/16, Rohini  
Sector-17, Rohini, North West Delhi,  
Delhi - 110089

Download Date: 03/12/2011

9844 0067 4672  
VID : 9117 1402 4715 9297

1947 | help@uidai.gov.in | www.uidai.gov.in

ONEPLUS ULTRASOUND LAB  
47, Harsh Vihar, Pitam Pura,  
Delhi-110034  
Ph. 011-42480101, 9599913051  
E-mail: oneplusul@gmail.com



Dr. NITIN AGARWAL  
MBBS, MD  
Regn. No. DMC-R-1436

Handwritten signature

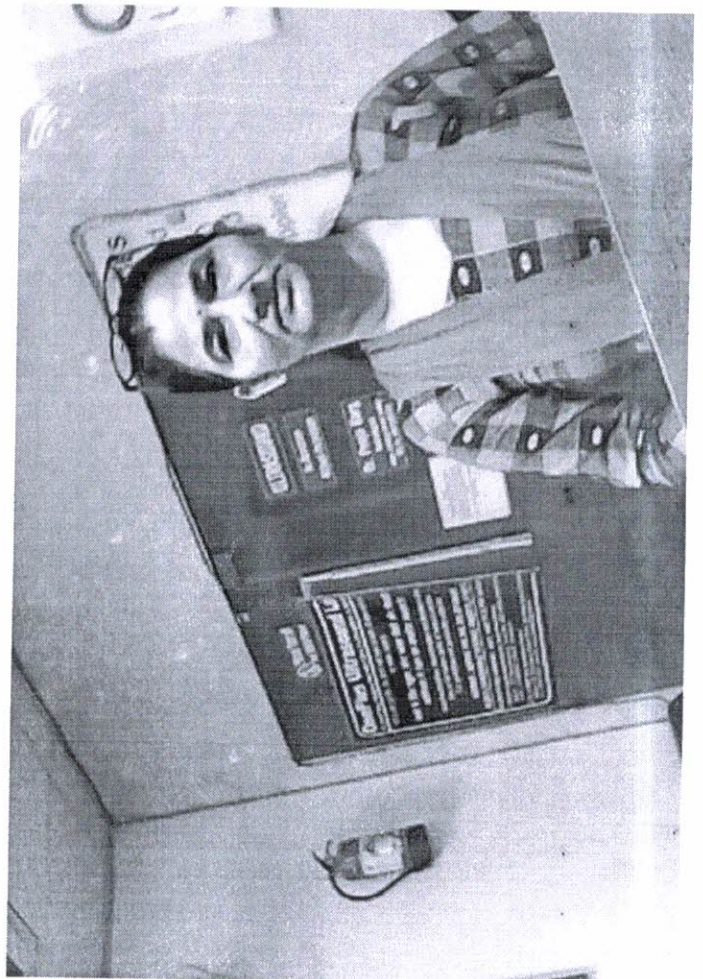





# OnePLUS

## Ultrasound Lab

QUALITY FIRST... ALWAYS!

**Dr. Nitin Agarwal**  
Pathologist & Director  
Ex. Sr. Res. MAMC  
& Lok Nayak Hospital  
Ex. Chief of Lab Dr. Lal Path Labs.

**Dr. Pooja (Garg) Agarwal**  
Radiologist & Director  
MAMC & Lok Nayak Hospital



NAME	:Mrs. SAROJANI BHANDARI	Barcode No	:10122356
AGE/GENDER	:52 YRS/Female	SPECIMEN DATE	:30/Jun/2022 09:42AM
PATIENT ID	:97884	SPECIMEN RECEIVED	:30/Jun/2022 09:53AM
REFERRED BY	:Dr. MEDIWHEEL	REPORT DATE	:30/Jun/2022 01:26PM
CENTRE NAME	:ONEPLUS ULTRASOUND LAB	LAB NO.	:012206300011

Test Name	Result	Unit	Ref. Range
-----------	--------	------	------------

### HAEMATOLOGY

#### Health checkup 2 Female

<u>Glycosylated Hemoglobin (HbA1c)</u>	8.0	%	Non Diabetic adults <5.7 Prediabetic (at risk) 5.7-6.4 Diabetes >6.4
<u>Estimated average blood glucose (eag)</u>	183		

Reference range (mg/dl):

90 - 120:Excellent control, 121 - 150:Good Control, 151 - 180:Average Control, 181 - 210:Action Suggested

>211:Panic value

#### BLOOD GROUP (ABO)

A

#### Rh typing

POSITIVE

#### NOTE :

- \* Apart from major A,B,H antigens which are used for ABO grouping and Rh typing, many minor blood group antigens exist. Agglutination may also vary according to titre of antigen and antibody.
- \* So before transfusion, reconfirmation of blood group as well as cross-matching is needed.
- \* Presence of maternal antibodies in newborns, may interfere with blood grouping.
- \* Auto agglutination (due to cold antibody, falciparum malaria, sepsis, internal malignancy etc.) may also cause erroneous result.

#### CBC

Haemoglobin	12.5	g/dl	11.5-15.0
Total Leucocyte Count	5640	/cumm	4000-10000
<u>Differential leucocyte count</u>			
Neutrophils	50.4	%	40-80
Lymphocyte	42.40	%	20-40
Monocytes	5.40	%	2-10
Eosinophils	1.5	%	1-6
Basophils	0.3	%	0-2
RBC Count	4.19	million/cumm	3.8-4.8

Checked By.

**Dr NITIN AGARWAL**  
M B B S , MD (Path)  
DMC/R/01436

DR. NITIN AGARWAL  
MBBS,MD(PATHOLOGIST)

47, Harsh Vihar, Pitampura, New Delhi-110034 | Ph.: 011-42480101, 9599913051

E-mail: oneplusul@gmail.com | Web.: www.oneplusul.in

Page 1 of 7



# OnePLUS Ultrasound Lab

QUALITY FIRST... ALWAYS!

**Dr. Nitin Agarwal**

Pathologist & Director  
Ex. Sr. Res. MAMC  
& Lok Nayak Hospital  
Ex. Chief of Lab Dr. Lal Path Labs.

**Dr. Pooja (Garg) Agarwal**

Radiologist & Director  
MAMC & Lok Nayak Hospital



NAME	:Mrs. SAROJANI BHANDARI	Barcode No	:10122356
AGE/GENDER	:52 YRS/Female	SPECIMEN DATE	:30/Jun/2022 09:42AM
PATIENT ID	:97884	SPECIMEN RECEIVED	:30/Jun/2022 09:53AM
REFERRED BY	:Dr. MEDIWHEEL	REPORT DATE	:30/Jun/2022 01:26PM
CENTRE NAME	:ONEPLUS ULTRASOUND LAB	LAB NO.	:012206300011

Test Name	Result	Unit	Ref. Range
PCV(Hematocrit)	39.1	%	36-46
MCV	93.3	fL	83-101
MCH	29.9	Pg	27-32
MCHC	32.1	G/dL	32-35
Platelet count	161000	/cumm	150000-450000
RDW-CV	13.4	%	11.4-14.0
ESR(WESTEGRENs METHOD)	12	mm/1hr	<20

### BIOCHEMISTRY

<u>Blood sugar fasting</u>	181	mg/dL	70-110
----------------------------	-----	-------	--------

Checked By.

Dr NITIN AGARWAL  
M B B S , MD (Path)  
DMC/R/01436

DR. NITIN AGARWAL  
MBBS,MD(PATHOLOGIST)

47, Harsh Vihar, Pitampura, New Delhi-110034 | Ph.: 011-42480101, 9599913051

E-mail: [oneplusul@gmail.com](mailto:oneplusul@gmail.com) | Web.: [www.oneplusul.in](http://www.oneplusul.in)

Page 2 of 7

Clinical correlation is essential for final diagnosis. • If test results are unsatisfactory please contact personally or on phone. • This report is for perusal of doctors only.  
• All disputes Subject to Delhi Jurisdiction only. • Not for medicolegal purposes. • All congenital anomalies in a foetus may not be diagnosed in routine obstetric ultrasound.



# OnePLUS Ultrasound Lab

QUALITY FIRST... ALWAYS!

**Dr. Nitin Agarwal**  
Pathologist & Director  
Ex. Sr. Res. MAMC  
& Lok Nayak Hospital  
Ex. Chief of Lab Dr. Lal Path Labs.

**Dr. Pooja (Garg) Agarwal**  
Radiologist & Director  
MAMC & Lok Nayak Hospital



NAME	:Mrs. SAROJANI BHANDARI	Barcode No	:10122356
AGE/GENDER	:52 YRS/Female	SPECIMEN DATE	:30/Jun/2022 09:42AM
PATIENT ID	:97884	SPECIMEN RECEIVED	:30/Jun/2022 01:47PM
REFERRED BY	:Dr. MEDIWHEEL	REPORT DATE	:30/Jun/2022 02:46PM
CENTRE NAME	:ONEPLUS ULTRASOUND LAB	LAB NO.	:012206300011

Test Name	Result	Unit	Ref. Range
<b>BIOCHEMISTRY</b>			
<u>Blood sugar pp</u>	288	mg/dL	70.0-140.0

Checked By.

Dr NITIN AGARWAL   
M B B S , MD (Path) DR. NITIN AGARWAL  
DMC/R/01436 MBBS,MD(PATHOLOGIST)

47, Harsh Vihar, Pitampura, New Delhi-110034 | Ph.: 011-42480101, 9599913051  
E-mail: [oneplusul@gmail.com](mailto:oneplusul@gmail.com) | Web.: [www.oneplusul.in](http://www.oneplusul.in)

Page 3 of 7

Clinical correlation is essential for final diagnosis. • If test results are unsatisfactory please contact personally or on phone. • This report is for perusal of doctors only.  
• All disputes Subject to Delhi Jurisdiction only. • Not for medicolegal purposes. • All congenital anomalies in a foetus may not be diagnosed in routine obstetric ultrasound.



# OnePLUS Ultrasound Lab

QUALITY FIRST... ALWAYS!

**Dr. Nitin Agarwal**  
Pathologist & Director  
Ex. Sr. Res. MAMC  
& Lok Nayak Hospital  
Ex. Chief of Lab Dr. Lal Path Labs.

**Dr. Pooja (Garg) Agarwal**  
Radiologist & Director  
MAMC & Lok Nayak Hospital



NAME	:Mrs. SAROJANI BHANDARI	Barcode No	:10122356
AGE/GENDER	:52 YRS/Female	SPECIMEN DATE	:30/Jun/2022 09:42AM
PATIENT ID	:97884	SPECIMEN RECEIVED	:30/Jun/2022 11:43AM
REFERRED BY	:Dr. MEDIWHEEL	REPORT DATE	:30/Jun/2022 01:26PM
CENTRE NAME	:ONEPLUS ULTRASOUND LAB	LAB NO.	:012206300011

Test Name	Result	Unit	Ref. Range
-----------	--------	------	------------

### BIOCHEMISTRY

<u>Bun (blood urea nitrogen )</u>	13.60	mg/dl	9.0-20.1
<u>Uric acid, serum</u>	4.6	mg/dl	2.4-5.7
<u>Creatinine, serum</u>	0.87	mg/dl	0.50-0.9

### LFT(LIVER FUNCTION TEST)

Bilirubin Total	0.62	mg/dl	0.1-1.2
Bilirubin Conjugated	0.21	mg/dl	0-0.4
Bilirubin Unconjugated	0.41	mg/dl	up to 0.7
SGOT (AST)	36	U/L	0-31
SGPT (ALT)	44	U/L	<34
Alkaline phosphatase	96	U/L	35-104
Gamma glutamyl transpeptidase	27	U/L	<39
Total Protein	6.8	gm/dl	6.60 - 8.70
Albumin serum	3.8	g/dL	3.8-5.1
Globulin	3.00	gm/dl	1.8-3.4
Albumin/Globulin Ratio	1.27		1.10 - 2.50

### LIPID PROFILE

Cholesterol	171	mg/dl	50-200
Triglycerides	127	mg/dL	25-150
HDL Cholesterol	45	mg/dL	30 - 70
LDL cholesterol	101	mg/dL	< 130
VLDL cholesterol	25.4	mg/dL	5-40
Cholesterol/HDL Ratio	3.8		Low Risk 3.3-4.97 Average Risk 4.4-7.1 Moderate Risk 7.1-11.0 High Risk >11.0
LDL/HDL Ratio	2.2		0- 3.55

According to ATP III and NCEP guidelines

Checked By.

**Dr NITIN AGARWAL**  
M B B S , MD (Path)  
DMC/R/01436

DR. NITIN AGARWAL  
MBBS,MD(PATHOLOGIST)

47, Harsh Vihar, Pitampura, New Delhi-110034 | Ph.: 011-42480101, 9599913051

E-mail: oneplusul@gmail.com | Web.: www.oneplusul.in



# OnePLUS Ultrasound Lab

QUALITY FIRST... ALWAYS!

**Dr. Nitin Agarwal**  
Pathologist & Director  
Ex. Sr. Res. MAMC  
& Lok Nayak Hospital  
Ex. Chief of Lab Dr. Lal Path Labs.

**Dr. Pooja (Garg) Agarwal**  
Radiologist & Director  
MAMC & Lok Nayak Hospital



NAME	:Mrs. SAROJANI BHANDARI	Barcode No	:10122356
AGE/GENDER	:52 YRS/Female	SPECIMEN DATE	:30/Jun/2022 09:42AM
PATIENT ID	:97884	SPECIMEN RECEIVED	:30/Jun/2022 11:43AM
REFERRED BY	:Dr. MEDIWHEEL	REPORT DATE	:30/Jun/2022 01:26PM
CENTRE NAME	:ONEPLUS ULTRASOUND LAB	LAB NO.	:012206300011

Test Name	Result	Unit	Ref. Range	
Parameter	Normal	Desirable	Borderline	High
Total cholesterol	<200	200-239		240
Triglycerides	<150	150-199	200-499	500
LDL	Optimal <100 Near Optimal 100-129	130-159	160-180	190
HDL	<40 : LOW 60 : HIGH			

## ENDOCRINOLOGY

### THYROID PROFILE(T3,T4,TSH)

Triiodothyronine total [t3]	0.82	ng/dl	0.52-1.9
Thyroxine total [t4]	7.60	µg/dl	4.8-11.6
TSH (Thyroid Stimulating Hormone)	4.90	µIU/ml	0.25-5.0

### AGE WISE VARIATION IN TSH

AGE	TSH(µIU/ml)	AGE	TSH(µIU/ml)
1-4 weeks	1.00 - 19.0	16-20 yrs	0.25 - 5.0
1-12 mths	1.70 - 9.1	21 - 80 yrs	0.25 - 5.0
1-5 yrs	0.80 - 8.2	I <sup>st</sup> trimester	0.25 - 5.0
6-10 yrs	0.25 - 5.0	II <sup>nd</sup> trimester	0.50 - 5.0
11-15 yrs	0.25 - 5.0	III <sup>rd</sup> trimester	0.4 - 6.0

### Reference ranges - Interpretation of Diagnostic tests - (Jacques Wallach)

1. Primary hypothyroidism is accompanied by depressed serum T3 and T4 values and elevated serum TSH level.
2. Primary hyperthyroidism is accompanied by elevated serum T3 and T4 levels along with depressed TSH values.
3. Slightly elevated T3 levels may be found in pregnancy and estrogen therapy, while depressed levels may be encountered in severe illness, renal failure and during therapy with drugs like propranolol and propyl thiouracil.
4. Although elevated TSH levels are nearly always indicative of primary hypothyroidism, and may be seen in secondary thyrotoxicosis

## CLINICAL PATHOLOGY

### URINE ROUTINE

Checked By.

Dr. NITIN AGARWAL  
M B B S, MD (Path)  
DMC/R/01436

DR. NITIN AGARWAL  
MBBS,MD(PATHOLOGIST)

47, Harsh Vihar, Pitampura, New Delhi-110034 | Ph.: 011-42480101, 9599913051

E-mail: oneplusul@gmail.com | Web.: www.oneplusul.in

Page 5 of 7

Clinical correlation is essential for final diagnosis. • If test results are unsatisfactory please contact personally or on phone. • This report is for perusal of doctors only. • All disputes Subject to Delhi Jurisdiction only. • Not for medicolegal purposes. • All congenital anomalies in a foetus may not be diagnosed in routine obstetric ultrasound.





# OnePLUS

## Ultrasound Lab

QUALITY FIRST... ALWAYS!

**Dr. Nitin Agarwal**

Pathologist & Director  
Ex. Sr. Res. MAMC  
& Lok Nayak Hospital  
Ex. Chief of Lab Dr. Lal Path Labs.

**Dr. Pooja (Garg) Agarwal**

Radiologist & Director  
MAMC & Lok Nayak Hospital



NAME	:Mrs. SAROJANI BHANDARI	Barcode No	:10122356
AGE/GENDER	:52 YRS/Female	SPECIMEN DATE	:30/Jun/2022 09:42AM
PATIENT ID	:97884	SPECIMEN RECEIVED	:30/Jun/2022 11:43AM
REFERRED BY	:Dr. MEDIWHEEL	REPORT DATE	:30/Jun/2022 01:26PM
CENTRE NAME	:ONEPLUS ULTRASOUND LAB	LAB NO.	:012206300011

Test Name	Result	Unit	Ref. Range
<b>Physical examination</b>			
Quantity	20		
Colour	PALE YELLOW		ML
Transparency	CLEAR		
Sp.gravity	1.010		CLEAR
pH	6.00		1.010-1.030
Reaction	ACIDIC		
<b>Chemical examination</b>			
Urine protein	NIL		ACIDIC
Urine sugar	NIL		NIL
Bilirubin, urine	NEGATIVE		NIL
Urobilinogen	NORMAL		NEGATIVE
Ketones	NEGATIVE		NORMAL
<b>Microscopic examination</b>			
<b>Pus cells.</b>			
Epithelial cells	1-2	/HPF	1-2
R.B.C.	1-2	/HPF	0-5
Casts	NIL	/HPF	NIL
Crystals	NIL	/HPF	NIL
Bacteria	NIL	/HPF	NIL
Others.	NIL	/HPF	NIL

### STOOL ROUTINE

Physical examination	Result	Ref. Range
Colour	BROWNISH	Brownish
Consistency	SEMI LOOSE	Semi Formed
Blood	ABSENT	Absent
Mucus	ABSENT	Absent

### Chemical examination, stool

Checked By.

Dr NITIN AGARWAL  
M B B S , MD (Path)  
DMC/R/01436

DR. NITIN AGARWAL  
MBBS,MD(PATHOLOGIST)

47, Harsh Vihar, Pitampura, New Delhi-110034 | Ph.: 011-42480101, 9599913051

E-mail: oneplusul@gmail.com | Web.: www.oneplusul.in



# OnePLUS

## Ultrasound Lab

QUALITY FIRST... ALWAYS!

**Dr. Nitin Agarwal**

Pathologist & Director  
Ex. Sr. Res. MAMC  
& Lok Nayak Hospital  
Ex. Chief of Lab Dr. Lal Path Labs.

**Dr. Pooja (Garg) Agarwal**

Radiologist & Director  
MAMC & Lok Nayak Hospital



NAME	:Mrs. SAROJANI BHANDARI	Barcode No	:10122356
AGE/GENDER	:52 YRS/Female	SPECIMEN DATE	:30/Jun/2022 09:42AM
PATIENT ID	:97884	SPECIMEN RECEIVED	:30/Jun/2022 11:43AM
REFERRED BY	:Dr. MEDIWHEEL	REPORT DATE	:30/Jun/2022 01:26PM
CENTRE NAME	:ONEPLUS ULTRASOUND LAB	LAB NO.	:012206300011

Test Name	Result	Unit	Ref. Range
pH	6.50		
<b><u>Microscopic examination</u></b>			
Pus cells	0-1	/HPF	10-11
Red blood cells	NIL	NIL	
Ova	ABSENT		NIL
Cysts	NIL		NIL
Bacteria	PRESENT	/HPF	NIL
Others	NIL		

\*\*\* End Of Report \*\*\*

Checked By.

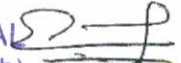
Dr NITIN AGARWAL   
MBBS, MD (Path)  
DMC/R/01436  
DR. NITIN AGARWAL  
MBBS, MD (PATHOLOGIST)

47, Harsh Vihar, Pitampura, New Delhi-110034 | Ph.: 011-42480101, 9599913051

E-mail: [oneplusul@gmail.com](mailto:oneplusul@gmail.com) | Web.: [www.oneplusul.in](http://www.oneplusul.in)



**OnePLUS**  
Ultrasound Lab

— QUALITY FIRST... ALWAYS! —

**Dr. Nitin Agarwal**

Pathologist & Director  
Ex. Sr. Res. MAMC  
& Lok Nayak Hospital  
Ex. Chief of Lab Dr. Lal Path Labs.

**Dr. Pooja (Garg) Agarwal**

Radiologist & Director  
MAMC & Lok Nayak Hospital

<b>Name</b>	: Mrs. SAROJANI BHANDARI	<b>Age/Sex</b>	: 52 YRS/Female
<b>Ref. By</b>	: Dr. MEDIWHEEL	<b>Lab No</b>	: 012206300011
<b>Date</b>	: 30-Jun-2022	<b>Patient ID</b>	: LSHHI97884

**ULTRASOUND EXAMINATION --- BOTH BREASTS**

Both breasts show scattered mixed fibroglandular parenchyma normal for age.

No cystic or solid mass lesion seen in either breast.

No duct ectasia seen bilaterally.

No significant axillary lymphnode seen bilaterally.

**IMPRESSION:** Normal study.

**Please correlate clinically.**

**DR. POOJA GARG**  
**RADIOLOGIST**

REG NO- DMC/R/03398

**Dr. POOJA GARG**

**M.B.B.S., D.M.R.D.**

**Reg No. DMC/R/03398**

**Radiologist**

Type By : DARSHITA

47, Harsh Vihar, Pitampura, New Delhi-110034 | Ph.: 011-42480101, 9599913051

E-mail: [oneplusul@gmail.com](mailto:oneplusul@gmail.com) | Web.: [www.oneplusul.in](http://www.oneplusul.in)

Clinical correlation is essential for final diagnosis. • If test results are unsatisfactory please contact personally or on phone. • This report is for perusal of doctors only.  
• All disputes Subject to Delhi Jurisdiction only. • Not for medicolegal purposes. • All congenital anomalies in a foetus may not be diagnosed in routine obstetric ultrasound.



**OnePLUS**  
Ultrasound Lab

— QUALITY FIRST... ALWAYS! —

**Dr. Nitin Agarwal**  
Pathologist & Director  
Ex. Sr. Res. MAMC  
& Lok Nayak Hospital  
Ex. Chief of Lab Dr. Lal Path Labs.

**Dr. Pooja (Garg) Agarwal**  
Radiologist & Director  
MAMC & Lok Nayak Hospital

Name	: Mrs. SAROJANI BHANDARI	Age/Sex	: 52 YRS/Female
Ref. By	: Dr. MEDIWHEEL	Lab No	: 012206300011
Date	: 30-Jun-2022	Patient ID	: LSHHI97884

### ULTRASOUND EXAMINATION----WHOLE ABDOMEN

**Liver** is mildly enlarged in size (15.6 cm) and normal in outline with altered echopattern. Diffuse increase in echogenicity of liver parenchyma is noted, suggestive of fatty infiltration (grade II). No abscess or mass lesion seen. Hepatic veins, portal vein, IVC and aorta are normal. Intrahepatic biliary radicles are not dilated. CBD is normal in caliber.

**Gall bladder** is well distended with anechoic lumen. Wall thickness is normal.

**Both kidneys** are normal in size, shape, position, outline and echopattern.. Corticomedullary differentiation is maintained. No pelvicalyceal dilation or calculus or mass lesion is seen.

**Spleen** is normal in size and echotexture. No mass lesion seen.

**Pancreas** is normal in size, outline and echotexture .

**Urinary bladder** is normal in shape and position. No evidence of intravesical stone or mass seen.

**Uterus** is post menopausal small in size, normal in shape, position and echopattern. No mass seen.

**Uterine cavity** is empty. **Endometrium** is thin and central and measures 4.6 mm.

No adnexal mass lesion seen.

No abnormal bowel wall thickening seen in right iliac fossa.  
No mass or free fluid seen anywhere in abdomen.

**IMPRESSION: Fatty infiltration of liver (grade II) with mild hepatomegaly.**

**DR. POOJA GARG**  
RADIOLOGIST  
REG NO- DMC/R/03398

Dr. POOJA GARG  
M.B.B.S., D.M.R.D  
Reg No. DMC/R/03398  
Radiologist

Type By : DARSHITA

47, Harsh Vihar, Pitampura, New Delhi-110034 | Ph.: 011-42480101, 9599913051

E-mail: [oneplusul@gmail.com](mailto:oneplusul@gmail.com) | Web.: [www.oneplusul.in](http://www.oneplusul.in)

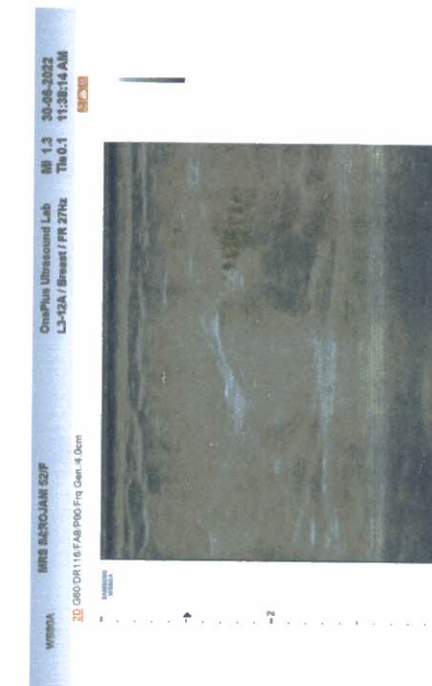
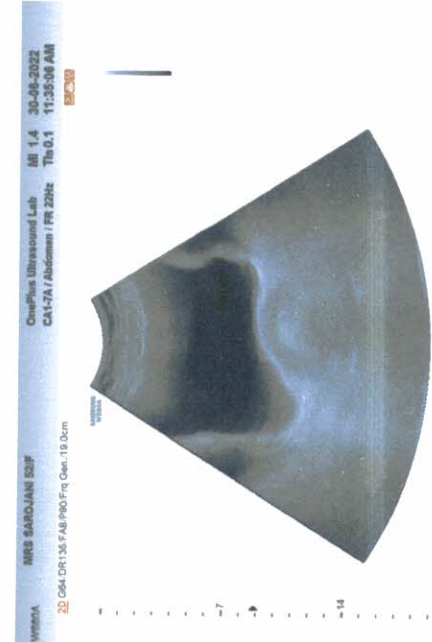
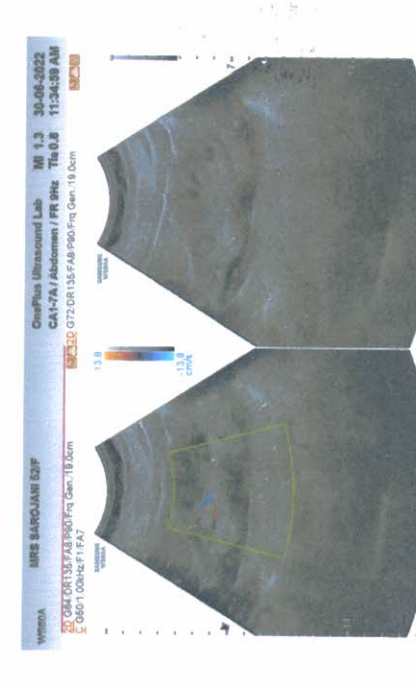
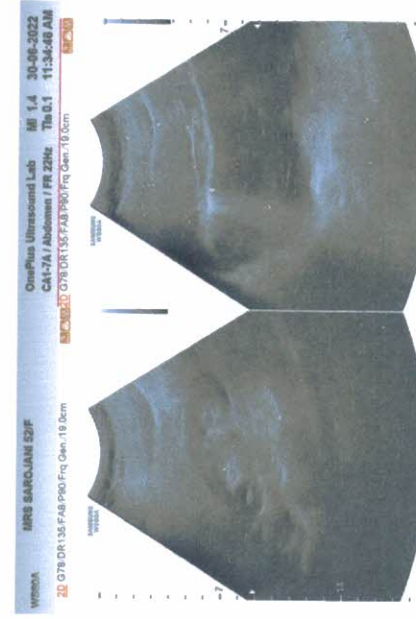
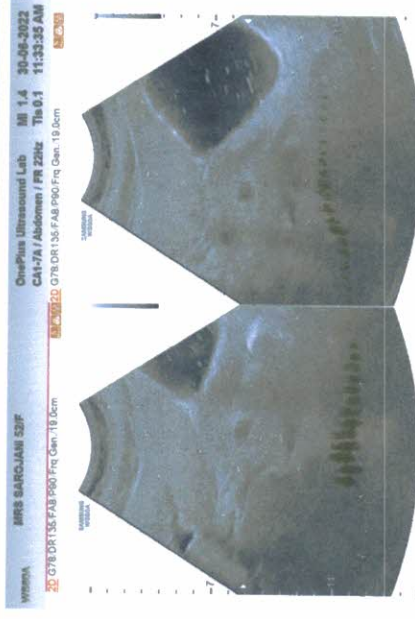

# OnePlus Ultrasonic Tap

OnePlus Ultrasonic Tap is a revolutionary new way to interact with your smartphone. It uses ultrasonic waves to detect touch, allowing you to tap your phone without touching the screen. This means you can use your phone while wearing gloves, or even while your hands are dirty. It's the most intuitive and hygienic way to interact with your phone yet.

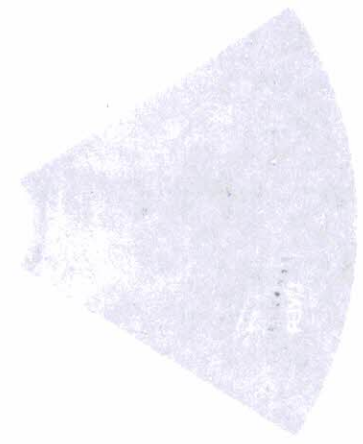

Ultrasonic Tap sensor component



Ultrasonic Tap sensor component



Ultrasonic Tap sensor component



Ultrasonic Tap sensor component



Ultrasonic Tap sensor component

OnePlus Ultrasonic Tap is a revolutionary new way to interact with your smartphone. It uses ultrasonic waves to detect touch, allowing you to tap your phone without touching the screen. This means you can use your phone while wearing gloves, or even while your hands are dirty. It's the most intuitive and hygienic way to interact with your phone yet.



Ultrasonic Tap sensor component



Ultrasonic Tap sensor component



Ultrasonic Tap sensor component



Ultrasonic Tap sensor component



Ultrasonic Tap sensor component

OnePlus Ultrasonic Tap is a revolutionary new way to interact with your smartphone. It uses ultrasonic waves to detect touch, allowing you to tap your phone without touching the screen. This means you can use your phone while wearing gloves, or even while your hands are dirty. It's the most intuitive and hygienic way to interact with your phone yet.



Ultrasonic Tap sensor component

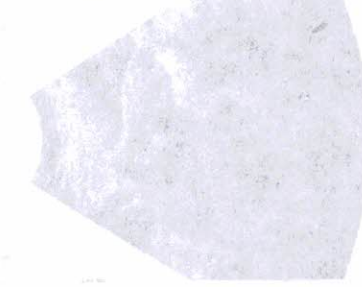

Ultrasonic Tap sensor component



Ultrasonic Tap sensor component



Ultrasonic Tap sensor component



Ultrasonic Tap sensor component

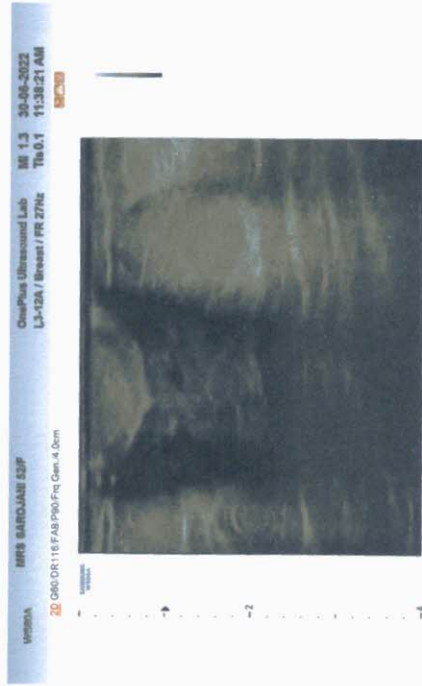
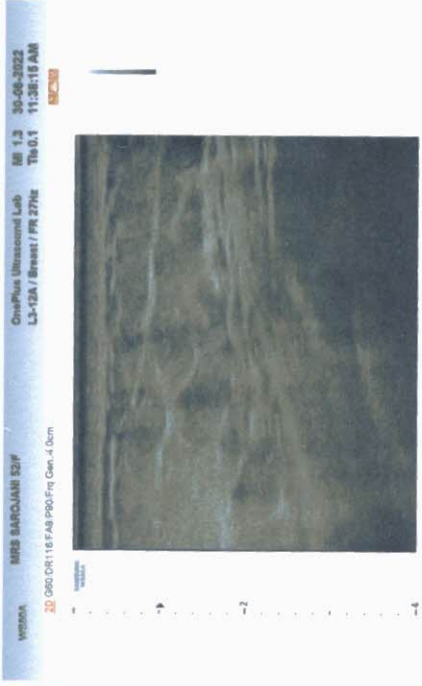





# ONEPLUS ULTRASOUND LAB

47, HARSH VIHAR, PITAMPURA, DELHI- 110034

Ms. SAROJANI BHANDARI  
 Age : 52/F  
 Ref. by : MEDIWHEEL  
 Indication1 :  
 Indication2 :  
 Indication3 :  
 COMMENTS : Normal ECG

ID : 1980  
 HMM : 157/59  
 Recorded : 30-6-2022 10:53  
 Medication1 :  
 Medication2 :  
 Medication3 :

BPm : 78  
 BP : 136/86  
 P Axis : 67 deg  
 QRS Axis : 59 deg  
 T Axis : 50 deg

P duration : 106 msec  
 PR duration : 140 msec  
 QRS duration : 110 msec  
 QT interval : 310 msec  
 QTc interval : 341 msec  
 Raw E.C.G.(Sec)

Unconfirmed Report Reviewed By:

Cardiologist

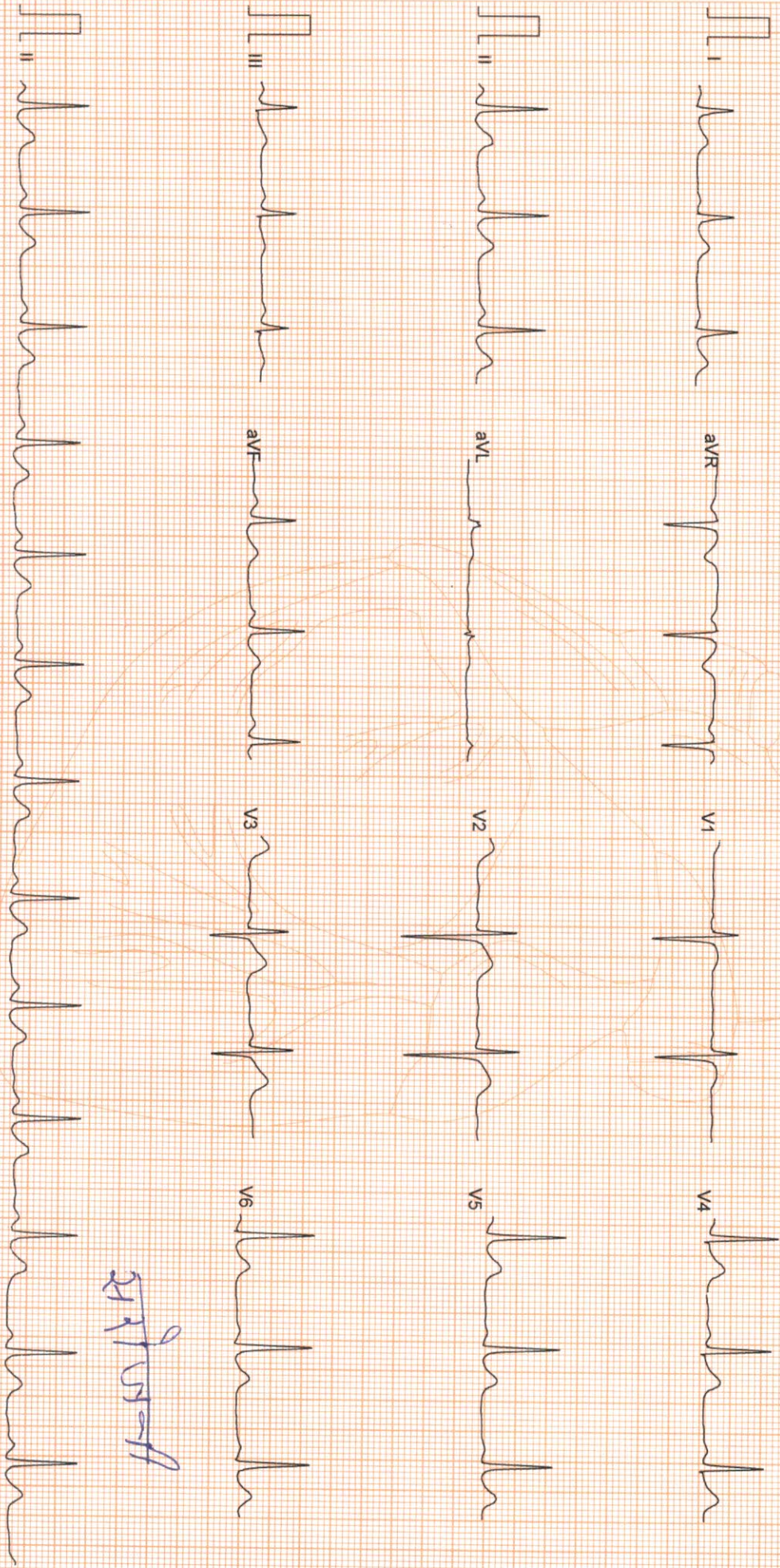

*Signature*

*Signature*

Filtered

25mm/sec 10mm/mV

CardiCom, INDIA

# ONEPLUS ULTRASOUND LAB

47, HARSH VIHAR PITAMPURA DELHI 110034

Ms. SAROJANI BHANDARI

ID : 997

HWt : 157/59

Recorded : 30-6-2022 10:55

## TREADMILL TEST SUMMARY REPORT

Protocol: BRUCE

History:

Medication1:

Medication2:

Medication3:

Age : 52/F  
 Ref. by : MEDIWHEEL  
 Indication1 :  
 Indication2 :  
 Indication3 :

PHASE	PHASE TIME	STAGE TIME	SPEED (Km./Hr.)	GRADE (%)	H.R. (BPM)	B.P. (mmHg)	RPP X100	II	ST LEVEL (mm) V2	V5	METS
STANDING SUPINE					79	136/86	107	0.3	1.9	0.4	
STAGE 1	2:59	2:59	2.70	10.00	77	136/86	104	0.4	1.8	0.4	
STAGE 2	5:59	2:59	4.00	12.00	116	136/86	157	-0.4	1.8	-0.1	4.80
STAGE 3	6:59	0:59	5.40	14.00	129	146/88	188	-1.4	1.2	-1.2	7.10
PEAK EXER	7:03	1:03			145	158/90	229	-2.1	0.9	-2.4	8.06
RECOVERY	2:59	2:59	0.00	0.00	146	158/90	230	-2.1	1.0	-2.3	
					86	136/86	116	-1.6	0.4	-1.6	8.12

### RESULTS

Exercise Duration : 7:03 Minutes  
 Max Heart Rate : 146 bpm 86 % of target heart rate 168 bpm  
 Max Blood Pressure : 158/90 mmHg  
 Max Work Load : 8.12 METS  
 Reason of Termination :

*Posture for unsteady knees*

*Passer*

Cardiologist

*21/6/22*

Ms. SAROJANI BHANDARI  
ID : 997  
AGE/SEX : 52/F  
RECORDED : 30-6-2022 10:55

RATE : 79 BPM  
B.P. : 136/86 mmHg

# ONEPLUS ULTRASOUND LAB

STANDING  
PRETEST

ST @ 10mm/mV  
80ms PostJ

LINKED MEDIAN

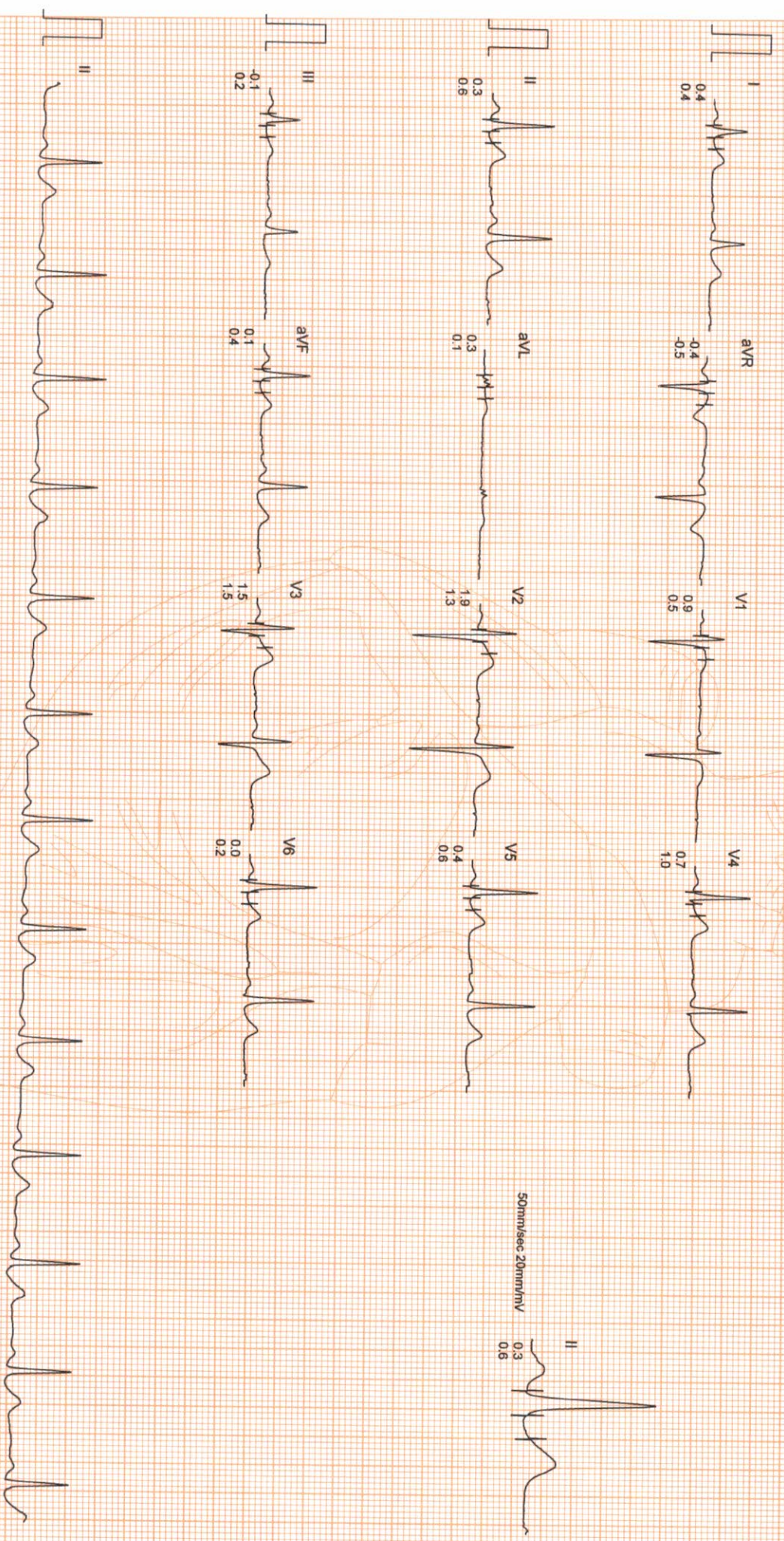

Filtered

Computer Corrected Baseline

25mm/sec 10mm/mV

CardiCom, INDIA Ph.:091-731-2620740, TeleFax:091-731-2431214

# ONEPLUS ULTRASOUND LAB

Ms. SAROJANI BHANDARI  
I.D. : 997  
AGE/SEX : 52/F  
RECORDED : 30-6-2022 10:55

RATE : 77 BPM  
B.P. : 136/86 mmHg

SUPINE  
PRETEST

ST @ 10mm/mV  
80ms PostJ

RAW E.C.G.

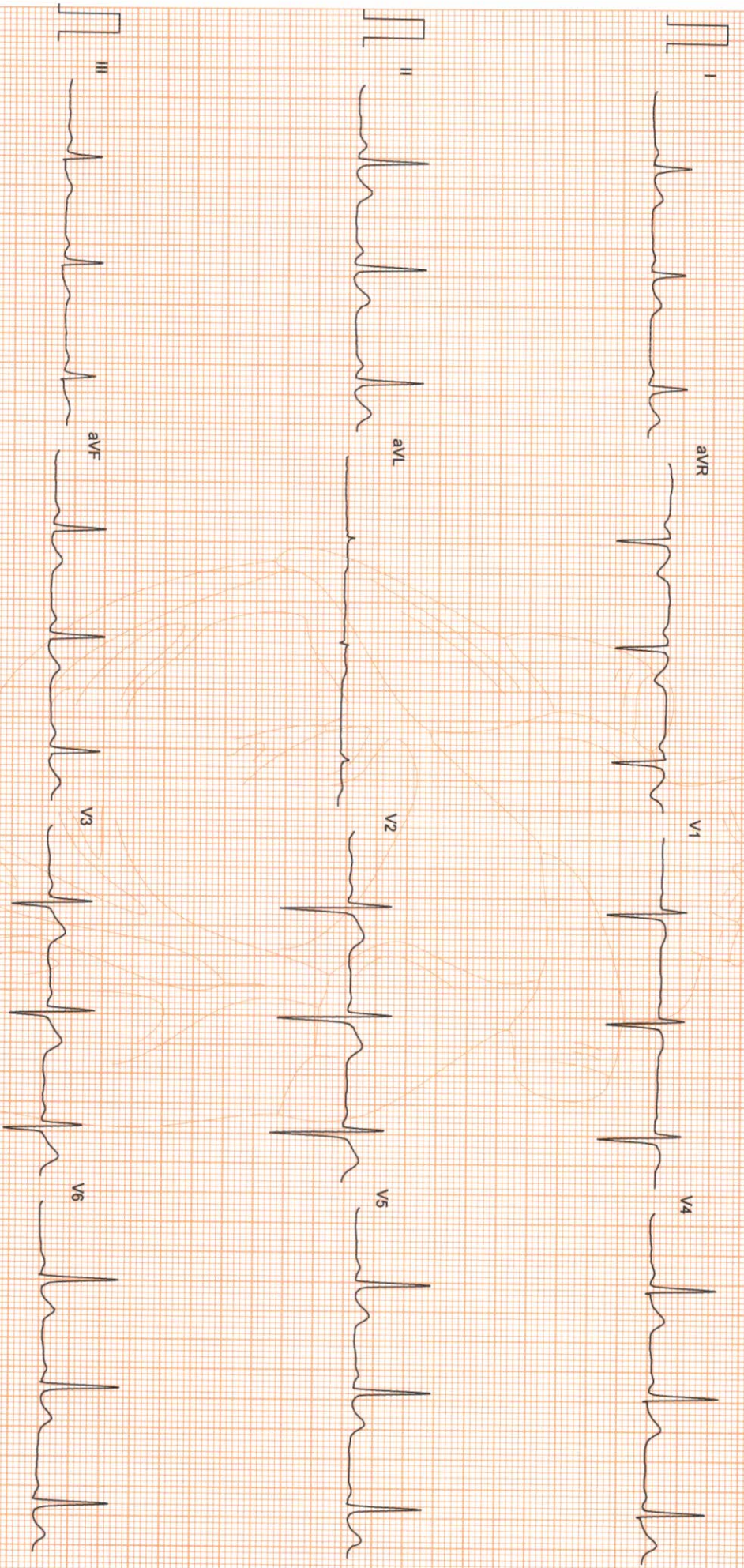

Filtered

25mm/sec 10mm/mV

CardCom, INDIA Ph.:091-731-2620740, Telefax:091-731-2431214

# ONEPLUS ULTRASOUND LAB

Ms. SAROJANI BHANDARI

I.D. : 997

AGE/SEX : 52/F

RECORDED : 30-6-2022 10:55

RATE : 116 BPM

B.P. : 136/86 mmHg

BRUCE

EXERCISE 1

PHASE TIME : 2:59

STAGE TIME : 2:59

ST @ 10mm/mV

80ms PostJ

SPEED : 2.7 Km./Hr.

GRADE : 10.0 %

LINKED MEDIAN

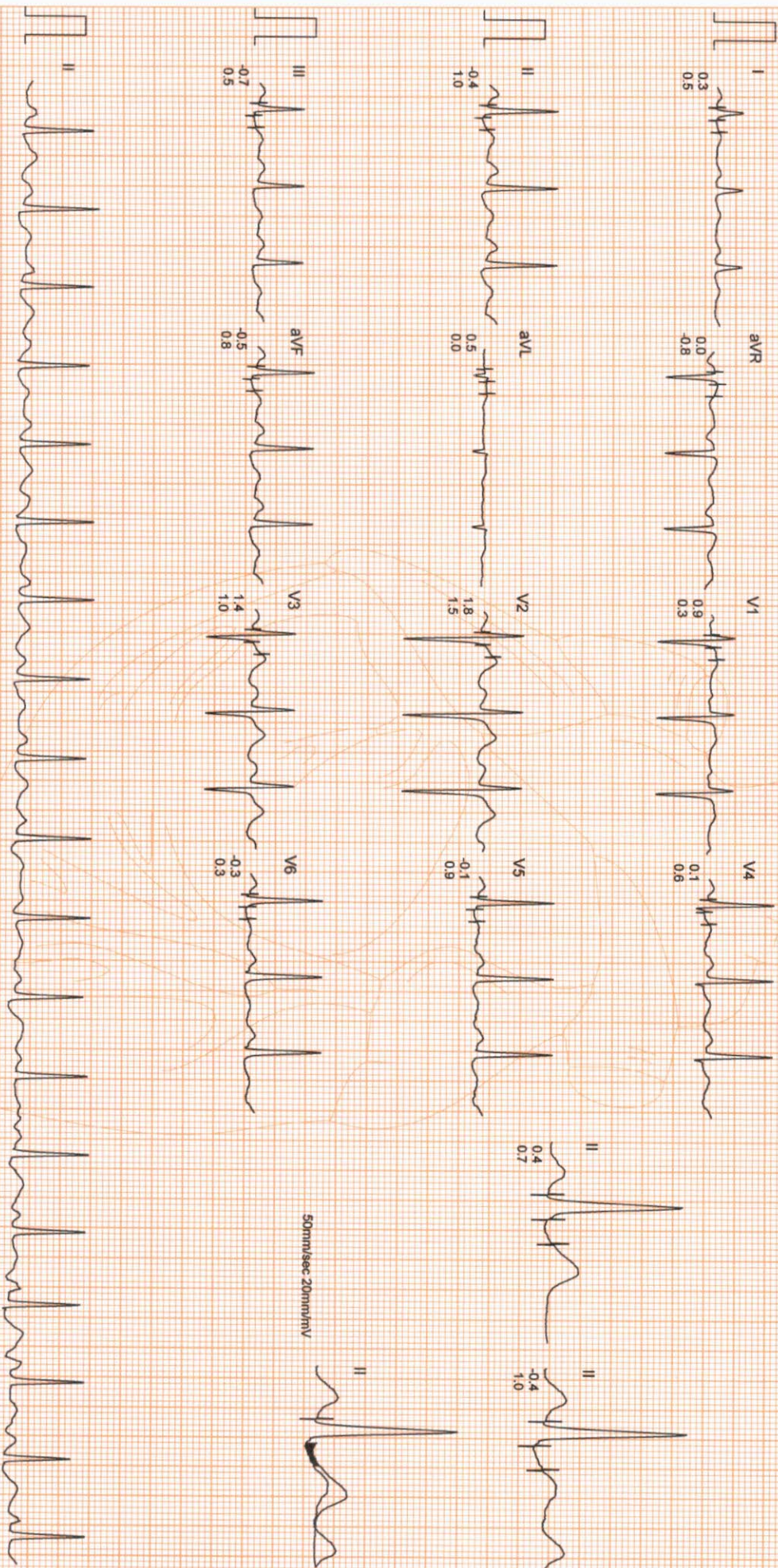

50mm/sec 20mm/mV

Filtered

Computer Corrected Baseline

25mm/sec 10mm/mV

CardCom, INDIA Ph: 091-731-2620740, TeleFax: 091-731-2431214

# ONEPLUS ULTRASOUND LAB

Ms. SAROJANI BHANDARI  
I.D. : 997  
AGE/SEX : 52/F  
RECORDED : 30-6-2022 10:55

RATE : 129 BPM  
B.P. : 146/88 mmHg

BRUCE  
EXERCISE 2  
PHASE TIME : 5:59  
STAGE TIME : 2:59

ST @ 10mm/mV  
80ms PostJ  
SPEED : 4.0 Km./Hr.  
GRADE : 12.0 %

LINKED MEDIAN

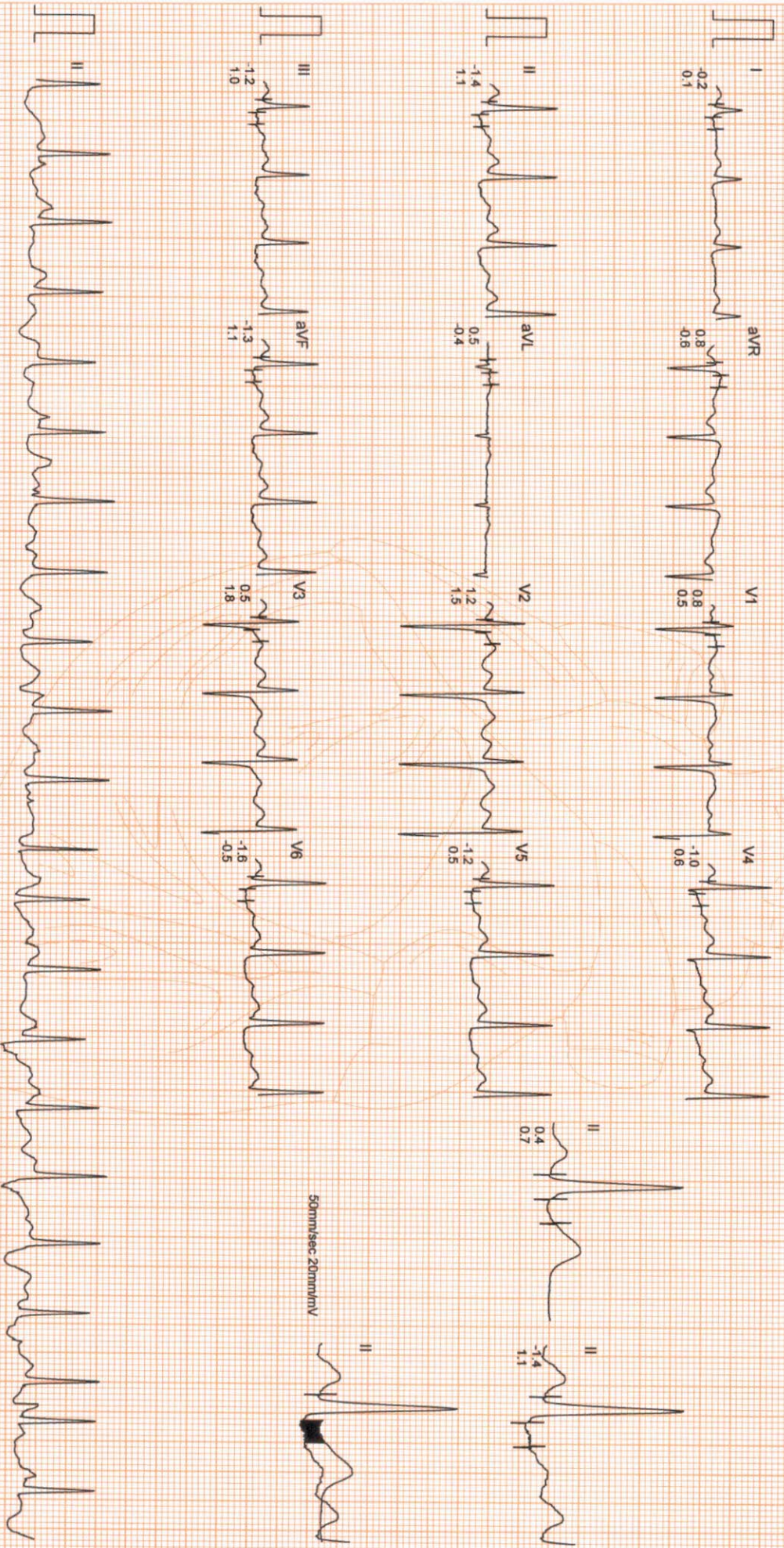

50mm/sec 20mm/mV

Filtered Computer Corrected Baseline

25mm/sec 10mm/mV

CardiCom, INDIA Ph.:091-731-2620740, TeleFax:091-731-2431214

Ms. SAROJANI BHANDARI

I.D. : 997

AGE/SEX : 52/F

RECORDED : 30-6-2022 10:55

# ONEPLUS ULTRASOUND LAB

BRUCE

EXERCISE 3

PHASE TIME : 6:59

STAGE TIME : 0:59

ST @ 10mm/mV

80ms PostJ

SPEED : 5.4 Km./HR.

GRADE : 14.0 %

LINKED MEDIAN

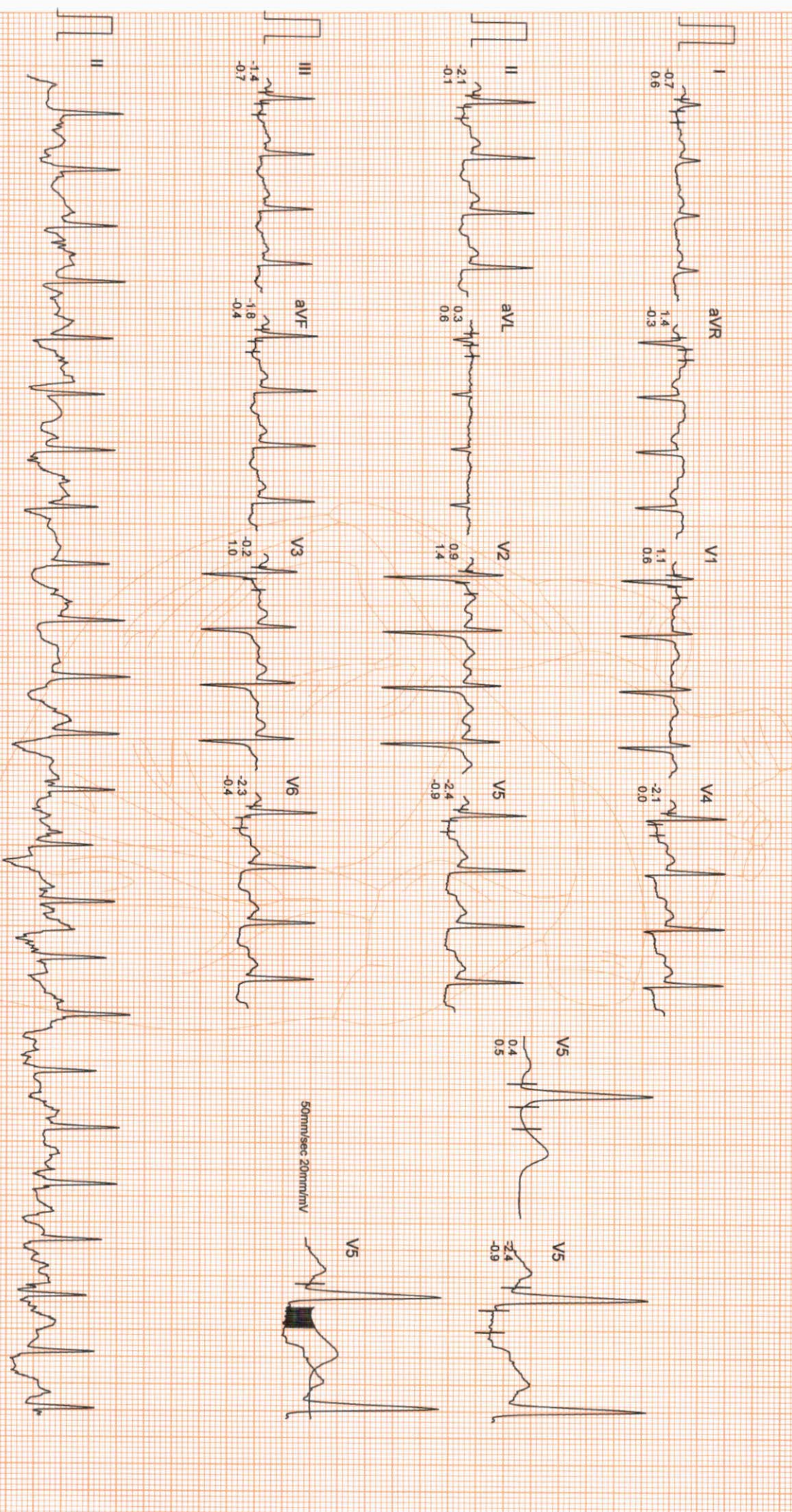

Filtered

Computer Corrected Baseline

25mm/sec 10mm/mV

CardiCom, INDIA Ph.:091-731-2620740, TeleFax:091-731-2431214

# ONEPLUS ULTRASOUND LAB

Ms. SAROJANI BHANDARI  
I.D. : 997  
AGE/SEX : 52/F  
RECORDED : 30-6-2022 10:55

RATE : 146 BPM  
B.P. : 158/90 mmHg

BRUCE  
PEAK EXER  
PHASE TIME : 7:03  
STAGE TIME : 1:03

ST @ 10mm/mV  
80ms PostJ  
SPEED : 5.4 Km./Hr.  
GRADE : 14.0 %

LINKED MEDIAN

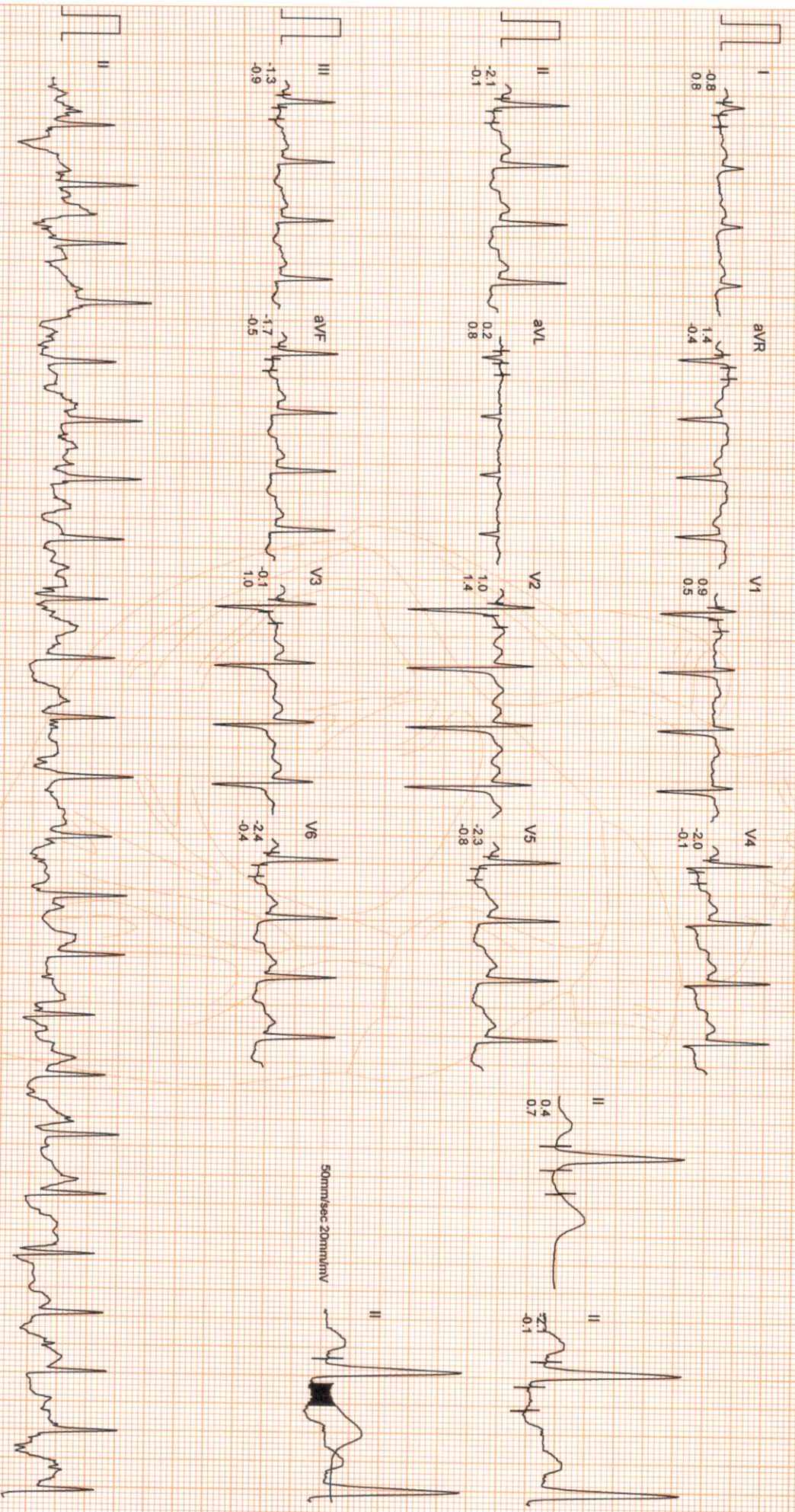

50mm/sec 20mm/mV

Filtered

Computer Corrected Baseline

25mm/sec 10mm/mV

CardiCom, INDIA Ph.:091-731-2620740, TeleFax:091-731-2431214



# ONEPLUS ULTRASOUND LAB

Ms. SAROJANI BHANDARI

I.D. : 997

AGE/SEX : 52/F

RECORDED : 30-6-2022 10:55

RATE : 86 BPM

B.P. : 136/86 mmHg

BRUCE

RECOVERY

PHASE TIME : 2:59

ST @ 10mm/mV

80ms PostJ

SPEED : 0.0 Km./Hr.

GRADE : 0.0 %

LINKED MEDIAN

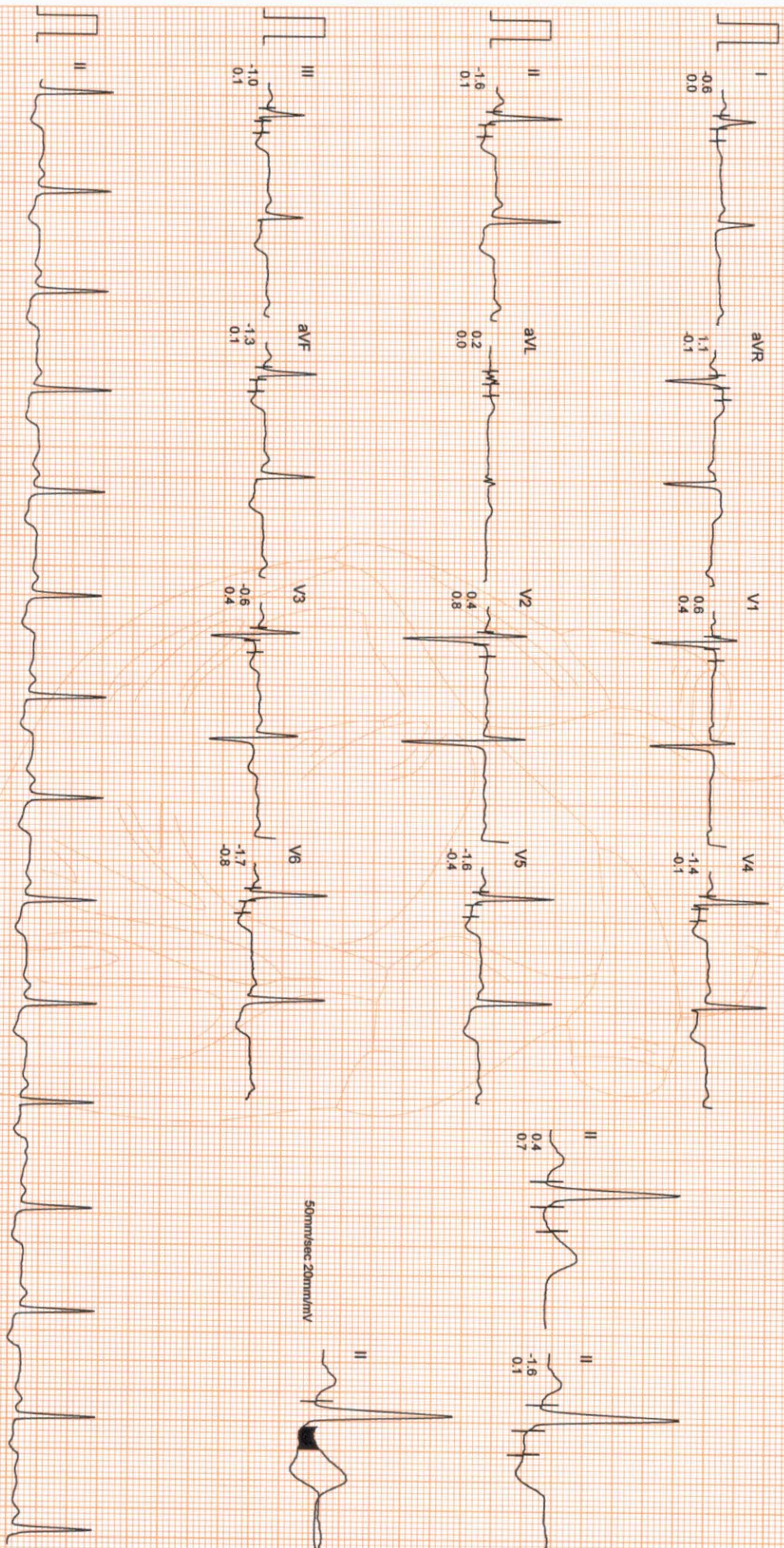

Filtered

Computer Corrected Baseline

25mm/sec 10mm/mV

CardiCom, INDIA Ph.:091-731-2620740, TeleFax:091-731-2431214

STANDING	SUPINE	STAGE 1	STAGE 2	PEAK EXERCISE	RECOVERY
0.0Kmph 0.0% 79 bpm B.P. 136/86 80ms PostU	0.0Kmph 0.0% 77 bpm B.P. 136/86 80ms PostU	2.59 2.59 2.7Kmph 10.0% 116 bpm B.P. 136/86 80ms PostU	5.59 2.59 4.0Kmph 12.0% 129 bpm B.P. 146/88 80ms PostU	7.03 1.03 5.4Kmph 14.0% 146 bpm B.P. 158/90 80ms PostU	2.39 0.0Kmph 0.0% 86 bpm B.P. 136/86 80ms PostU

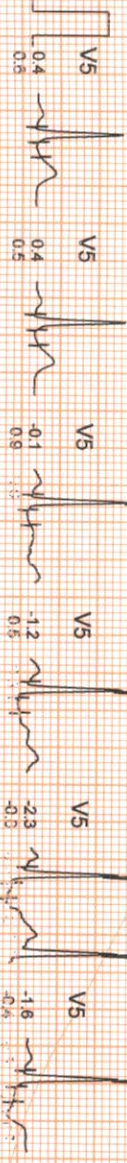
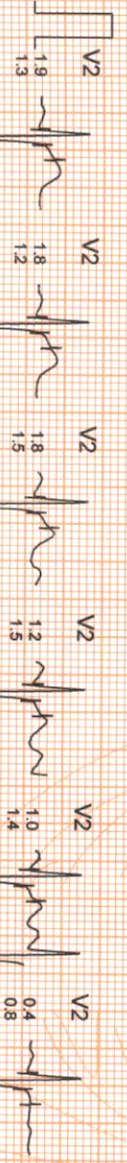
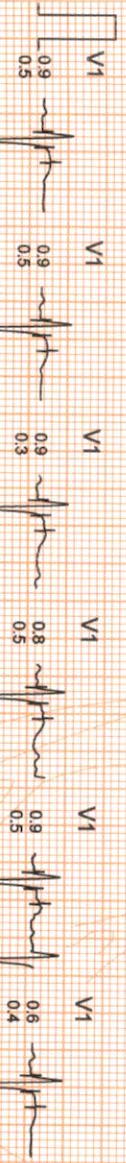
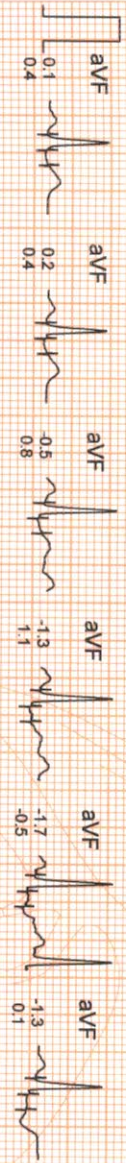
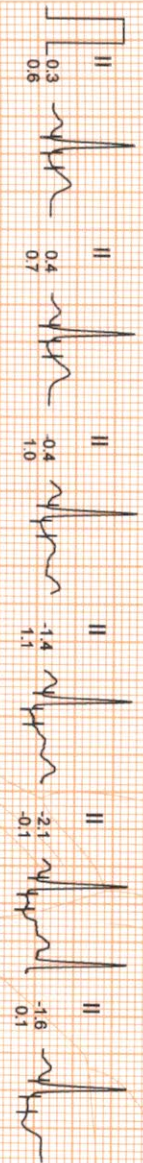
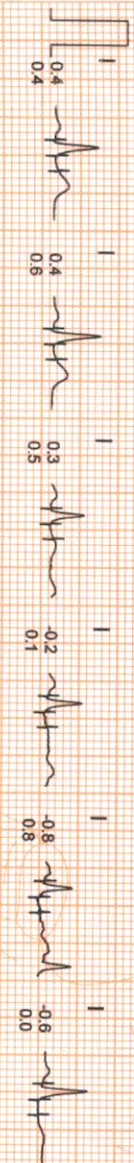

SUPINE

0.0kmph  
0.0%  
77 bpm  
B.P. 136/86  
80ms PostJ

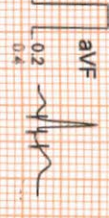
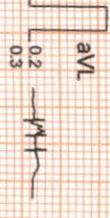
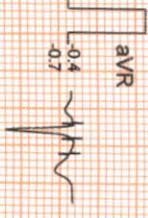
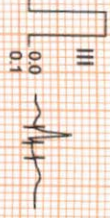
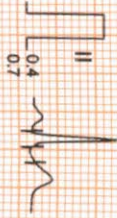
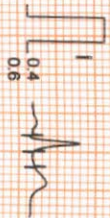

PEAK EXERCISE

7.03  
1.03  
5.4kmph  
14.0%  
146 bpm  
B.P. 158/90  
80ms PostJ

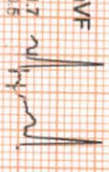
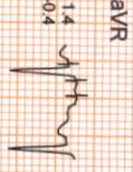

SUPINE

0.0kmph  
0.0%  
77 bpm  
B.P. 136/86  
80ms PostJ

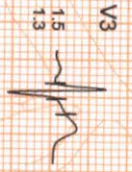
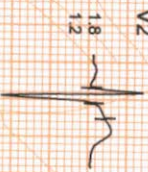
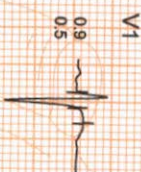

PEAK EXERCISE

7.03  
1.03  
5.4kmph  
14.0%  
146 bpm  
B.P. 158/90  
80ms PostJ

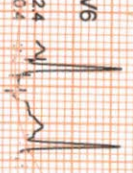
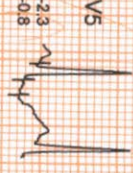
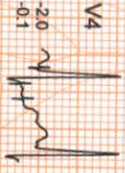
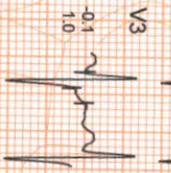
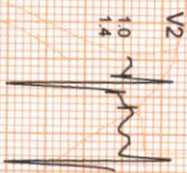
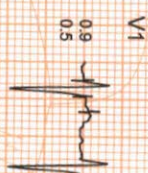



**OnePLUS**  
Ultrasound Lab  
— QUALITY FIRST... ALWAYS! —

**Dr. Nitin Agarwal**  
Pathologist & Director  
Ex. Sr. Res. MAMC  
& Lok Nayak Hospital  
Ex. Chief of Lab Dr. Lal Path Labs.

**Dr. Pooja (Garg) Agarwal**  
Radiologist & Director  
MAMC & Lok Nayak Hospital

Name	: Mrs. SAROJANI BHANDARI	Age/Sex	: 52 YRS/Female
Ref. By	: Dr. MEDIWHEEL	Lab No	: 012206300011
Date	: 30-Jun-2022	Patient ID	: LSHHI97884

### X-ray-Chest PA view

Bony cage and soft tissues are normal.  
Cardiothoracic ratio is normal.  
Mediastinum is normal.  
Both hila are normal.  
Both costophrenic angles are clear.  
Both domes of diaphragm are normal.  
Lung fields are clear. No parenchymal lesion seen.

**IMPRESSION: Normal Study.**

**DR. POOJA GARG**  
RADIOLOGIST  
REG NO- DMC/R/03398

**Dr. POOJA GARG**  
M.B.B.S., D.M.R.D.  
Reg No. DMC/R/03398  
Radiologist

Type By : DARSHITA

47, Harsh Vihar, Pitampura, New Delhi-110034 | Ph.: 011-42480101, 9599913051  
E-mail: [oneplusul@gmail.com](mailto:oneplusul@gmail.com) | Web.: [www.oneplusul.in](http://www.oneplusul.in)

МРС ЗАБОЛИЛИ ВНАИДАРИ АСЕ 25 РРС 30-а-5055 Е СЕСТИ ПА ВИЕМ Е13015055  
ОИЕБГУС УГ ТРАГОИИД ГАВ'ТА-НАРЗН АИНАР'ЫТИАМЬЦБА

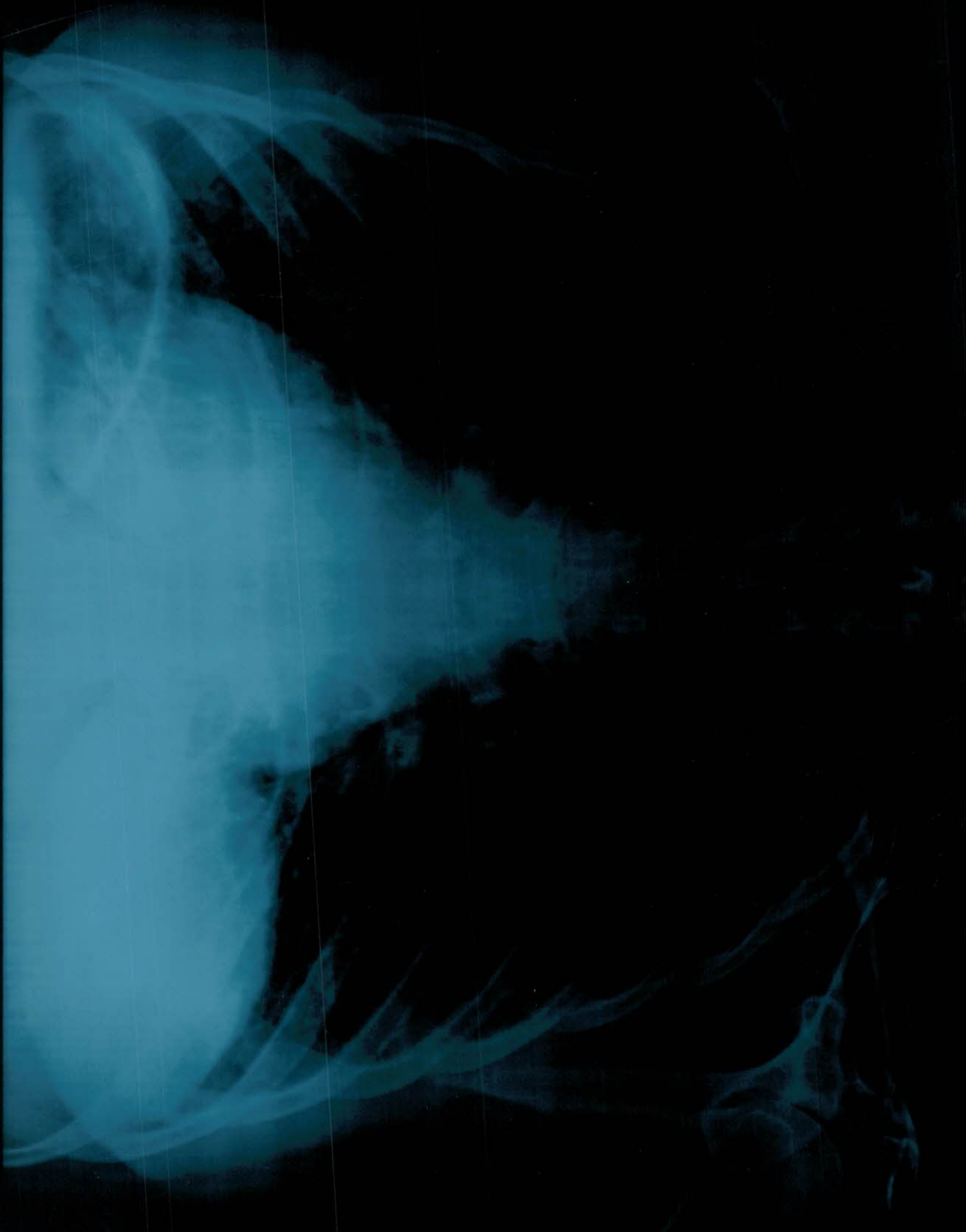

Р

R

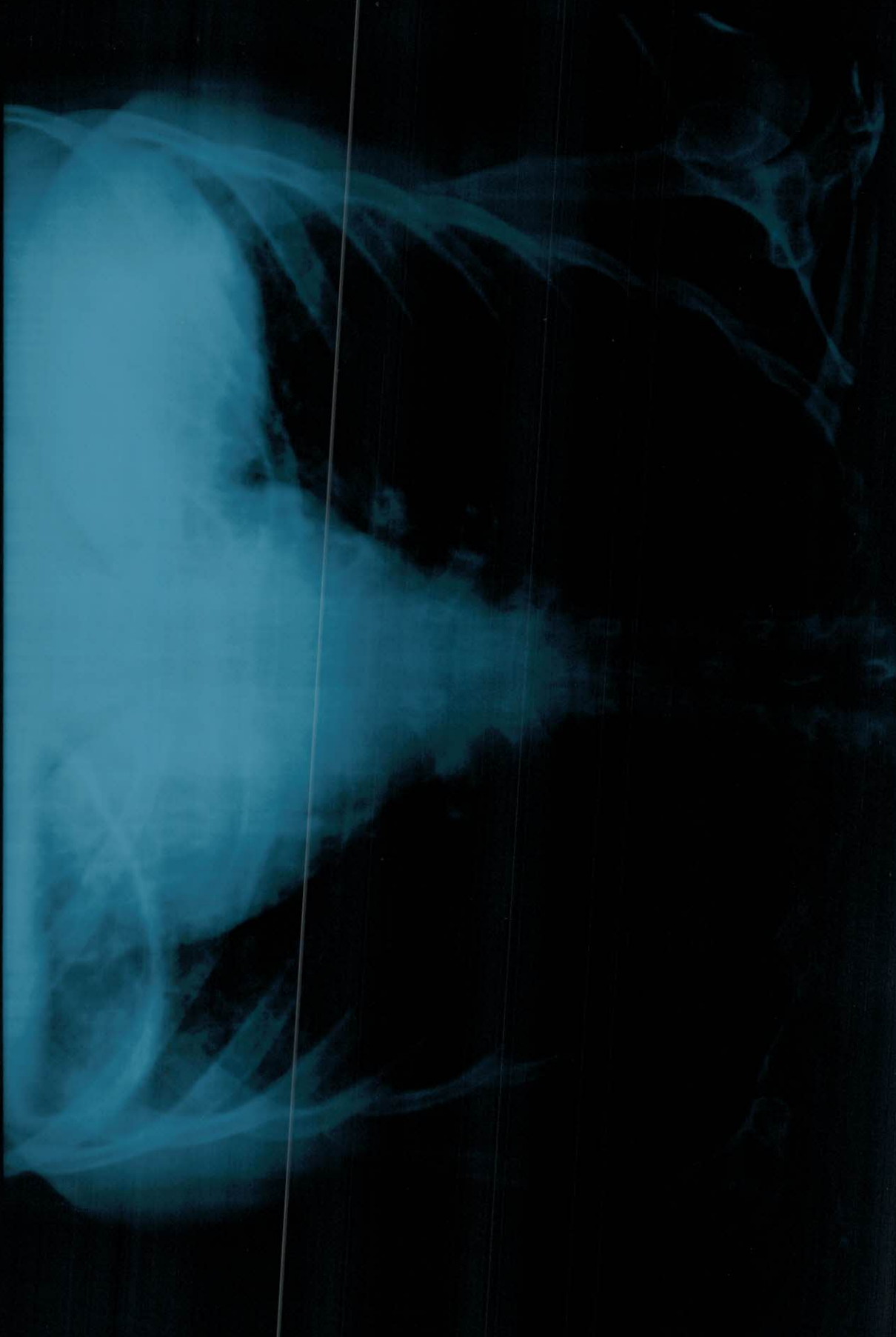

MRS SAROJNAI BHANDARI AGE 52 YRS 30-6-2022 F CHEST PA VIEW 6/30/2022  
ONEPLUS ULTRASOUND LAB, 47-HARSH VIHAR, PITAMPURA



**OnePLUS**  
Ultrasound Lab

— QUALITY FIRST... ALWAYS! —

**Dr. Nitin Agarwal**

Pathologist & Director  
Ex. Sr. Res. MAMC  
& Lok Nayak Hospital  
Ex. Chief of Lab Dr. Lal Path Labs.

**Dr. Pooja (Garg) Agarwal**

Radiologist & Director  
MAMC & Lok Nayak Hospital



NAME	:Mrs. SAROJANI BHANDARI	Barcode No	:10122356
AGE/GENDER	:52 YRS/Female	SPECIMEN DATE	:30/Jun/2022 09:42AM
PATIENT ID	:97884	SPECIMEN RECEIVED	:30/Jun/2022 09:53AM
REFERRED BY	:Dr. MEDIWHEEL	REPORT DATE	:01/Jul/2022 01:05PM
CENTRE NAME	:ONEPLUS ULTRASOUND LAB	LAB NO.	:012206300011

**CYTOLOGY**

**PAP SMEAR**

**STATEMENT OF ADEQUACY :** Satisfactory for evaluation.

**GENERAL CATEGORISATION :** Benign cellular changes due to inflammation

**DESCRIPTIVE DIAGNOSIS**

1. Superficial squamous cells with intermediate and occasional metaplastic squamous cells.
2. **Dense infiltrate polymorphonuclear leucocytes.**
3. No epithelial cell abnormality.

**COMMENTS :**

**NEGATIVE FOR INTRAEPITHELIAL LESION/MALIGNANCY.**

P/OP/100/22

\*\*\* End Of Report \*\*\*

Checked By.

Dr NITIN AGARWAL  
MBBS, MD (Path)  
DMC/R/01436

  
DR. NITIN AGARWAL  
MBBS,MD(PATHOLOGIST)

47, Harsh Vihar, Pitampura, New Delhi-110034 | Ph.: 011-42480101, 9599913051

E-mail: [oneplusul@gmail.com](mailto:oneplusul@gmail.com) | Web.: [www.oneplusul.in](http://www.oneplusul.in)

Page 1 of 1

Clinical correlation is essential for final diagnosis. • If test results are unsatisfactory please contact personally or on phone. • This report is for perusal of doctors only.  
• All disputes Subject to Delhi Jurisdiction only. • Not for medicolegal purposes. • All congenital anomalies in a foetus may not be diagnosed in routine obstetric ultrasound.

