



Accredited
by Joint Commission International



Name : Mr. ALPESH DEVSHIBHAI PARMAR (39 /M)

Date : 12/11/2022

Address : ADANI SHANTIGRAM VAISHNAVDEVI CIRCLE, AHMADABAD, AHMADABAD,
GUJARAT, INDIA

Examined by : Dr .BHAWANA DAGA

UHID : AHCC.0000125061

Package : MEDIWHEEL-FULL BODY CHK-BELOW40-MALE

AHC No : AHCCA1515

CHIEF COMPLAINTS

For routine health checkup
No specific complaints

PRESENT KNOWN ILLNESS

Present known illness

No history of : - Hypertension, Dyslipidemia, Thyroid disorder, Heart disease, Stroke, Asthma, COPD,
Cancer, Impaired Glycemia
Diabetes mellitus : Since - 1 YEAR; Medication - regular

DRUG ALLERGY

NO KNOWN ALLERGY

:12/11/2022

SYSTEMIC REVIEW

Cardiovascular system

Chest pain - no; Breathing difficulty - no

Present medications

Alternative medicines taken - ayurvedha

Past medical history

Do you have any - No

allergies?

Covid 19 - No

Surgical history

Surgical history - Nil

Immunization history

- Covid Dose1, Covid Dose2

Personal history

Marital status - Married
Female - 1
Diet - Mixed Diet
Alcohol - does not consume alcohol
Smoking - No
Chews tobacco - No
Physical activity - Moderate

Family history

Father - has expired
Aged - 58
Cause - coronary artery disease
- HTN
Mother - alive
Aged - 60
Brothers - 1
Sisters - 1
Hypertension - father
Coronary artery disease - father
Cancer - None



Organization is Accredited
by Joint Commission International



Name : Mr. ALPESH DEVSHIBHAI PARMAR (39

UHID : AHCC.0000125061

Date

12/11/2022

(M)

Package : MEDIWHEEL-FULL BODY CHK-BELOW40-MALE

AHC No : AHCCA1515

PHYSICAL EXAMINATION



General

General appearance - normal
 Height - 163
 Weight - 64.4
 BMI - 24.24
 Pallor - No
 Oedema - no



Cardiovascular system

Heart rate (Per minute) - 81
 Rhythm - Regular
 Systolic(mm of Hg) - 100
 Diastolic(mm of Hg) - 60
 Heart sounds - S1S2+

Respiratory system

Breath sounds - Normal vesicular breath sounds



Abdomen

Organomegaly - No
 Tenderness - No

Printed By : BHAWANA DAGA



Name : Mr. ALPESH DEVSHIBHAI PARMAR (39

UHID : AHCC.0000125061

Date : 12/11/2022



Organization is Accredited by Joint Commission International (M)

Package : MEDIWHEEL-FULL BODY CHK-BELOW40-MALE

AHC No : AHCCA1515

URINE FOR ROUTINE EXAMINATION

Test Name	Result	Unit	Level	Range
Specific Gravity	1.030			
Colour:	Pale-Yellow			
Transparency:	Clear			
pH	6			
Protein :	Nil			
Sugar:	++			
Blood:	Negative			
Ketone	Absent			
Bile Pigments:	Absent			
Urobilinogen	Normal	E.U./d L		
Nitrite	Negative			
Pus Cells	Occasional		0-5	
RBC	Nil	/hpf	0-5/hpf	
Epithelial Cells	Occasional			
Casts:	Absent			
Crystals:	Absent			

Lymphocytes	32	%	●	20-40
Monocytes	04	%	●	2-10
Eosinophils	01	%	●	01-06
Basophils	00	%	●	0-1
Platelet Count (Impedance)	271000	/cu mm	●	150000-450000
MPV (Calculated)	6.9 *	fl	●	7-11
ERYTHROCYTE SEDIMENTATION RATE (ESR) (Automated/ optic-electronic)	17 *	mm/1st hr	●	0-15

URINE GLUCOSE(POST PRANDIAL)

Test Name	Result	Unit	Level	Range
Urine Glucose (Post Prandial)	++			

BLOOD GROUPING AND TYPING (ABO and Rh)

Test Name	Result	Unit	Level	Range
BLOOD GROUP:	O Positive			

LFT (LIVER FUNCTION TEST)

Test Name	Result	Unit	Level	Range
ALT(SGPT) - SERUM / PLASMA	34	U/L	●	0-50
ALKALINE PHOSPHATASE - SERUM/PLASMA	116	U/L	●	Adult(Male): 40 - 129
AST (SGOT) - SERUM	16.8	U/L	●	> 1 year Male : <40
Total Bilirubin	0.571	mg/dL	●	0.300-1.200
Direct Bilirubin	0.203	mg/dL	●	Upto 0.3 mg/dl

COMPLETE BLOOD COUNT WITH ESR

Test Name	Result	Unit	Level	Range
Hemoglobin (Photometric Measurement)	15.6	gm%	●	13.0-17.0
Packed cell volume(Calculated)	46	%	●	40-50
RBC COUNT (Impedance)	5.22	Million/ ul	●	4.5-5.9
MCV (From RBC Histogram)	88.1	fl	●	80-100
MCH(Calculated)	29.8	pg	●	27-32
MCHC(Calculated)	33.9	%	●	31-36
RDW(Calculated)	12.9	%	●	11.5-14.5
WBC Count (Impedance)	5900	/cu mm	●	4000-11000
Neutrophils	63	%	●	40-75

● Within Normal Range ● Borderline High/Low ● Out of Range



Name : Mr. ALPESH DEVSHIBHAI PARMAR (39)

Organization is Accredited by Joint Commission International (M)

Package : MEDIWHEEL-FULL BODY CHK-BELOW40-MALE

UHID : AHCC.0000125061

Date



12/11/2022

AHC No : AHCCA1515

Indirect Bilirubin

0.37 mg/dL ●
 1 Day ≤5.1 mg/dL
 2 Days ≤7.2 mg/dL
 3-5 Days ≤10.3 mg/dL
 6-7 Days ≤8.4 mg/dL
 8-9 Days ≤6.5 mg/dL
 10-11 Days ≤4.6 mg/dL
 12-13 Days ≤2.7 mg/dL
 14 Days - 9 Years 0.2-0.8 mg/dL
 10-19 Years 0.2-1.1 mg/dL
 ≥20 Years 0.2-1.2 mg/dL

GLUCOSE - SERUM / PLASMA (POST PRANDIAL) - PPBS

Test Name	Result	Unit	Level	Range
Glucose - Plasma (Post Prandial)	427 *	mg/dL	●	70-140

GLYCOSYLATED HEMOGLOBIN (HBA1C) - WHOLE BLOOD

Test Name	Result	Unit	Level	Range
Glycosylated Hemoglobin (HbA1c)	10.9 *	%	●	Normal < 5.7
				%Increased risk for Diabetes 5.7 - 6.4%
				Diabetes ≥= 6.5%

Monitoring criteria for Diabetes Mellitus
 <7.0 : Well Controlled Diabetes
 7.1 – 8.0 : Unsatisfactory Control
 > 8.0 : Poor Control & Needs Immediate Treatment

CREATININE - SERUM / PLASMA

Test Name	Result	Unit	Level	Range
CREATININE - SERUM / PLASMA	0.88	mg/dL	●	Adult Male: 0.6 - 1.3

LFT (LIVER FUNCTION TEST)

Test Name	Result	Unit	Level	Range
GGTP: GAMMA GLUTAMYL TRANSPEPTIDASE - SERUM	35	U/L	●	Male : 10 - 71 Female : 6 - 42

GLUCOSE - SERUM / PLASMA (FASTING)

Test Name	Result	Unit	Level	Range
Glucose - Plasma (Fasting)	238 *	mg/dL	●	70 - 100 : Normal 100 - 125 : Impaired Glucose Tolerance ≥= 126 : Diabetes Mellitus

Mean Blood Sugar 243

LFT (LIVER FUNCTION TEST)

Test Name	Result	Unit	Level	Range
PROTEIN TOTAL - SERUM / PLASMA	6.82	g/dL	●	6.00-8.00
ALBUMIN - SERUM	4.57	g/dL	●	Adult(18 - 60 Yr): 3.5 - 5.2
Globulin-Serum/Plasma	2.3		●	2.20-4.20
A/G ratio	2.00		●	1.00-2.00

● Within Normal Range ● Borderline High/Low ● Out of Range



Name : Mr. ALPESH DEVSHIBHAI PARMAR (39

UHID : AHCC.0000125061

Date



12/11/2022

Organization is Accredited by Joint Commission International (M)

Package : MEDIWHEEL-FULL BODY CHK-BELOW40-MALE

AHC No : AHCCA1515

THYROID PROFILE (T3,T4 AND TSH)

Test Name	Result	Unit	Level	Range
TOTAL T3: TRI IODOTHYRONINE - SERUM	1.0	ng/mL	●	0.8 - 2.0
TOTAL T4: THYROXINE - SERUM	8 *	ug/dL	●	5.1 - 14.1
TSH: THYROID STIMULATING HORMONE - SERUM	2.41	µIU/mL	●	14-120 years : 0.27 - 4.20

HDL CHOLESTEROL - SERUM / PLASMA (Direct Enzymatic Colorimetric)	42 *	mg/dL	●	< 40 : Major risk factor for heart disease 40 - 59 : The higher The better. >=60 : Considered protective against heart disease
LDL Cholesterol (Direct LDL)	202 *	mg/dL	●	100 : Optimal 100-129 : Near Optimal 130-159 : Borderline High 160-189 : High >=190 : Very High
VLDL CHOLESTEROL	65 *		●	< 40 mg/dl
C/H RATIO	7.1 *		●	0-4.5

URIC ACID - SERUM

Test Name	Result	Unit	Level	Range
URIC ACID - SERUM	5.5	mg/dL	●	Male : 3.4-7.0 Female : 2.4-5.7

BUN (BLOOD UREA NITROGEN)

Test Name	Result	Unit	Level	Range
BUN (BLOOD UREA NITROGEN)	15	mg/dL	●	6-20
UREA - SERUM / PLASMA	31	mg/dL	●	15 - 50

USG WHOLE ABDOMEN

Grade I fatty liver.

X-RAY CHEST PA

Opacity is noted in right upper zone Suggestive of collapse may be due to old insult.

LIPID PROFILE - SERUM

Test Name	Result	Unit	Level	Range
Total Cholesterol	297 *	mg/dl	●	0 - 200 : Desirable 200 - 240 : Borderline High 240 - 280 : High > 280 : Very High
Triglycerides - Serum	325 *	mg/dL	●	0-150

INVESTIGATIONS NOT DONE / NOT YET REPORTED / NOT PART OF PACKAGE(LAB,RADIOLOGY & CARDIOLOGY)

Haematology

URINE GLUCOSE(FASTING)

STOOL ROUTINE

CARDIOLOGY

ECHO/TMT

ECG

● Within Normal Range ● Borderline High/Low ● Out of Range



Name : Mr. ALPESH DEVSHIBHAI PARMAR (39

UHID : AHCC.0000125061

Date



: 12/11/2022

Organization is Accredited (M)
by Joint Commission International

Package : MEDIWHEEL-FULL BODY CHK-BELOW40-MALE

AHC No : AHCCA1515

Executive Summary

K/C/O DM ON AYURVEDIC TREATMENT.
 UNCONTROLLED DM.
 DYSLIPIDEMIA.

Wellness Prescription

Advice On Diet :-

CARB RESTRICTED , LOW FAT DIET.

Advice On Physical Activity :-

REGULAR EXERCISE.

Medications

TAB AMARYL MV1 5 MIN BEFORE BREAKFAST FOR 10 DAYS.
TAB ALOJA 25 MG AFTER DINNER FOR 10 DAYS.
TAB ROSUVAS 20 MG OD AT NIGHT.

Recommended Follow-up Consultations

Speciality Name	Doctor Name	Schedule WithIn	Remarks
ENDOCRINOLOGY	RAMESH GOYAL	5 Day(s)	K/C/O DM ON AYURVEDIC TREATMENT. UNCONTROLLED DM. DYSLIPIDEMIA.

Dr. BHAWANA DAGA

AHC Physician / Consultant Internal Medicine

Printed By : BHAWANA DAGA



Name : Mr. ALPESH DEVSHIBHAI PARMAR (39)

UHID : AHCC.0000125061

Date : 12/11/2022



Organization is Accredited (M)
by Joint Commission International

Package : MEDIWHEEL-FULL BODY CHK-BELOW40-MALE

AHC No : AHCCA1515

Note :- The Health Check-up examinations and routine investigations have certain limitations and may not be able to detect all the diseases. Any new or persisting symptoms should be brought to the attention of the Consulting Physician. Additional tests, consultations and follow up may be required in some cases.



Name : Mr. ALPESH DEVSHIBHAI PARMAR (39

UHID : AHCC.0000125061

Date : 12/11/2022



Organization is Accredited (M)
by Joint Commission International

Package : MEDIWHEEL-FULL BODY CHK-BELOW40-MALE

AHC No : AHCCA1515

Medications

TAB AMARYL MV1 5 MIN BEFORE BREAKFAST FOR 10 DAYS.
TAB ALOJA 25 MG AFTER DINNER FOR 10 DAYS.
TAB ROSUVAS 20 MG OD AT NIGHT.



Dr. BHAWANA DAGA
AHC Physician / Consultant Internal Medicine



Organization is Accredited
by Joint Commission International

DEPARTMENT OF BLOOD BANK



Name : Mr. ALPESH DEVSHIBHAI PARMAR
UHID : AHCC.0000125061 / AHCCAH1515
SIN \LRN : 3518843 \ 1515341
Specimen : Blood
Ref Doctor : DR. BHAWANA DAGA

Age : 39Yr 6Mth 18Days Gender : Male
W/BNo/RefNo : AHC



Collected on : 12-NOV-2022 09:21:34 AM Received on : 12-NOV-2022 03:37:24 PM Reported on : 12-NOV-2022 04:26:20 PM

MEDIWHEEL-FULL BODY CHK-BELOW40-MALE

TEST NAME RESULT

BLOOD GROUPING AND TYPING (ABO and Rh)
BLOOD GROUP: O Positive
Report Status:Final

* END OF REPORT *

CHECKED BY: 1130023
717844

Dr.SANJAY GUPTA
MBBS, DIHBT,
CONSULTANT, BLOOD BANK

Printed On : 14-NOV-2022 05:13:06 PM





Organization is Accredited by Joint Commission International

Name : Mr. ALPESH DEVSHIBHAI PARMAR
UHID : AHCC.0000125061 / AHCCAH1515
SIN \ LRN : 3518837 \ 3518844 \ 3518838 \ 3518836 \
Specimen : Serum
Ref Doctor : DR. BHAWANA DAGA

Age : 39Yr 6Mth 18Days Gender : Male
W/BNo/RefNo : AHC



Collected on : 12-NOV-2022 09:21:34 AM Received on : 12-NOV-2022 09:37:19 AM Reported on : 12-NOV-2022 11:39:07 AM

MEDIWHEEL-FULL BODY CHK-BELOW40-MALE

Table with 4 columns: TEST NAME, RESULT, BIOLOGICAL REFERENCE INTERVALS, UNITS. Rows include Glucose, ALT(SGPT), Alkaline Phosphatase, Bilirubin Total, Direct Bilirubin, and Indirect Bilirubin.



DEPARTMENT OF BIOCHEMISTRY AND IMMUNOLOGY



Organization is Accredited
by Joint Commission International

Name : Mr. ALPESH DEVSHIBHAI PARMAR
 UHID : AHCC.0000125061 / AHCCA1515
 SIN \ LRN : 3518837 \ 3518844 \ 3518838 \ 3518836 \ 1515341
 Specimen : Serum
 Ref Doctor : DR. BHAWANA DAGA

Age : 39Yr 6Mth 18Days Gender : Male
 W/BNo/RefNo : AHC



Collected on : 12-NOV-2022 09:21:34 AM Received on : 12-NOV-2022 09:37:19 AM Reported on : 12-NOV-2022 11:39:07 AM

CREATININE - SERUM / PLASMA (Alkaline picrate - kinetic rate blanked)	0.88	14 Days - 9 Years 0.2-0.8 mg/dL 10-19 Years 0.2-1.1 mg/dL ≥20 Years 0.2-1.2 mg/dL Adult Male: 0.6 - 1.3	mg/dL
GGTP: GAMMA GLUTAMYL TRANSPEPTIDASE - SERUM (IFCC)	35	Male : 10 - 71 Female : 6 - 42	U/L
PROTEIN TOTAL - SERUM / PLASMA (Biuret)	6.82	>2 Year: 6.0 - 8.0	g/dL
ALBUMIN - SERUM	4.57	Adult(18 - 60 Yr): 3.5 - 5.2	g/dL
Globulin-Serum/Plasma	2.3	2.2 - 4.2	
A/G ratio	2.00	1.00 - 2.00	
TOTAL T3: TRI IODOTHYRONINE - SERUM (Electrochemiluminescence:ECLIA)	1.0	0.8 - 2.0	ng/mL
TOTAL T4: THYROXINE - SERUM (Electrochemiluminescence:ECLIA)	8 *	5.1 - 14.1	ug/dL
TSH: THYROID STIMULATING HORMONE - SERUM (Electrochemiluminescence:ECLIA)	2.41	14-120 years : 0.27 - 4.20	μIU/mL
URIC ACID - SERUM (Uricase, colorimetric)	5.5	Male : 3.4-7.0 Female : 2.4-5.7	mg/dL
BUN (BLOOD UREA NITROGEN) (Histology)	15	Adult : 6 - 20	mg/dL
UREA - SERUM / PLASMA	31	15 - 50	mg/dL
LIPID PROFILE - SERUM			





Organization is Accredited
by Joint Commission International

Name : Mr. ALPESH DEVSHIBHAI PARMAR
 UHID : AHCC.0000125061 / AHCCA1515
 SIN \ LRN : 3518837 \ 3518844 \ 3518838 \ 3518836 \ 3515341
 Specimen : Serum
 Ref Doctor : DR. BHAWANA DAGA

Age : 39Yr 6Mth 18Days Gender : Male
 W/BNo/RefNo : AHC



Collected on : 12-NOV-2022 09:21:34 AM Received on : 12-NOV-2022 09:37:19 AM Reported on : 12-NOV-2022 11:39:07 AM

TOTAL CHOLESTEROL (CHOD POD)	297 *	0 - 200 : Desirable 200 - 240 : Borderline High 240 - 280 : High > 280 : Very High	mg/dl
TRIGLYCERIDES - SERUM (Enzymatic Endpoint)	325 *	Normal: <150 High: 150 - 199 Hypertriglyceridemic: 200 - 499 Very High: >=500	mg/dL
HDL CHOLESTEROL - SERUM / PLASMA (Direct Enzymatic Colorimetric)	42 *	< 40 : Major risk factor for heart disease 40 - 59 : The higher The better. >=60 : Considered protective against heart disease	mg/dL
LDL CHOLESTEROL - SERUM / PLASMA (Direct LDL)	202 *	< 100 : Optimal 100-129 : Near Optimal 130-159 : Borderline High 160-189 : High >=190 : Very High	mg/dL
VLDL CHOLESTEROL (Calculated)	65 *	< 40 mg/dl	
C/H RATIO (Calculated)	7.1 *	< 4.5	
AST (SGOT) - SERUM (UV without P5P)	16.8	> 1 year Male : <40	U/L
GLYCOSYLATED HEMOGLOBIN (HBA1C) - WHOLE BLOOD (Immunoturbidimetric)	10.9 *	Normal < 5.7% Increased risk for Diabetes 5.7 - 6.4%	%



Organization is Accredited by Joint Commission International

Name : Mr. ALPESH DEVSHIBHAI PARMAR

Age : 39Yr 6Mth 18Days Gender : Male

UHID : AHCC.0000125061 / AHCCA1515

W/BNo/RefNo : AHC

SIN \ LRN : 3518837 \ 3518844 \ 3518838 \ 3518836 \

Specimen : 1515341 Serum

Ref Doctor : DR. BHAWANA DAGA



Collected on : 12-NOV-2022 09:21:34 AM Received on : 12-NOV-2022 09:37:19 AM Reported on : 12-NOV-2022 11:39:07 AM

Diabetes >= 6.5%

Monitoring criteria for Diabetes Mellitus

<7.0 : Well Controlled Diabetes

7.1 – 8.0 : Unsatisfactory Control

> 8.0 : Poor Control & Needs

Immediate Treatment

Mean Blood Sugar 243

GLUCOSE - SERUM / PLASMA (POST PRANDIAL) - PPBS

(Hexokinase)

GLUCOSE - SERUM / PLASMA (POST PRANDIAL) 427 *

70 - 140

mg/dL

12/11/2022

Report Status:Final

* END OF REPORT *

CHECKED BY 1010782 717755

First Report Printed On : 12-NOV-2022 11:50:58 AM Printed On : 12-NOV-2022 05:08:57 PM

Dr.SANJAY SAXENA MD,DCP, PGDHM, MBA SR. CONSULTANT HAEMATOLOGIST AND LAB DIRECTOR



Organization is Accredited by Joint Commission International

Name : Mr. ALPESH DEVSHIBHAI PARMAR **Age** : 39Yr 6Mth 18Days **Gender** : Male

UHID : AHCC.0000125061 / AHCCAH1515 **W/BNo/RefNo** : AHC

SIN \LRN : 3518839 \ 3518841 \ 1515341

Specimen : Urine

Ref Doctor : DR. BHAWANA DAGA



Collected on : 12-NOV-2022 09:21:34 AM **Received on** : 12-NOV-2022 09:37:31 AM **Reported on** : 12-NOV-2022 12:31:25 PM

MEDIWHEEL-FULL BODY CHK-BELOW40-MALE

<u>TEST NAME</u>	<u>RESULT</u>	<u>BIOLOGICAL REFERENCE INTERVALS</u>	<u>UNITS</u>
URINE FOR ROUTINE EXAMINATION : (Solubility Method)			
PHYSICAL EXAMINATION			
Specific Gravity	1.030		
Colour:	Pale-Yellow		
Transparency:	Clear		
CHEMICAL EXAMINATION			
pH	6		
Protein :	Nil		
Sugar:	++		
Blood:	Negative		
Ketone	Absent		
Bile Pigments:	Absent		
Urobilinogen	Normal		E.U./dL
Nitrite	Negative		
Cells:			
Pus Cells	Occassional	0-5/hpf	
RBC	Nil	0-5/hpf	/hpf
Epithelial Cells	Occassional		
Casts:	Absent		
Crystals:	Absent		
URINE GLUCOSE(POST PRANDIAL)			
\$ URINE GLUCOSE(POST PRANDIAL)	++		





Organization is Accredited
by Joint Commission International

Name : Mr. ALPESH DEVSHIBHAI PARMAR **Age** : 39Yr 6Mth 18Days **Gender** : Male

UHID : AHCC.0000125061 / AHCCA1515 **W/BNo/RefNo** : AHC

SIN \LRN : 3518839 \ 3518841 \ 1515341

Specimen : Urine

Ref Doctor : DR. BHAWANA DAGA

Collected on : 12-NOV-2022 09:21:34 AM **Received on** : 12-NOV-2022 09:37:31 AM **Reported on** : 12-NOV-2022 12:31:25 PM



*12/11/2022
Report Status:Final

* END OF REPORT *

CHECKED BY : 1217739
717755

First Report Printed On : 12-NOV-2022 05:09:33 PM
Printed On : 12-NOV-2022 05:09:33 PM

Dr.SANJAY SAXENA
MD,DCP, PGDHM, MBA
SR. CONSULTANT HAEMATOLOGIST AND
LAB DIRECTOR



Organization is Accredited by Joint Commission International

Name : Mr. ALPESH DEVSHIBHAI PARMAR Age : 39Yr 6Mth 18Days Gender : Male
 UHID : AHCC.0000125061 / AHCCAH1515 W/BN/RefNo : AHC
 SIN \LRN : 3518835 \ 1515341
 Specimen : Whole Blood (EDTA)
 Ref Doctor : DR. BHAWANA DAGA



Collected on : 12-NOV-2022 09:21:34 AM Received on : 12-NOV-2022 09:37:01 AM Reported on : 12-NOV-2022 11:12:19 AM

MEDIWHEEL-FULL BODY CHK-BELOW40-MALE

TEST NAME	RESULT	BIOLOGICAL REFERENCE INTERVALS	UNITS
COMPLETE BLOOD COUNT WITH ESR			
Hemoglobin (Photometric Measurement)	15.6	13.0 - 17.0	gm%
Packed cell volume(Calculated)	46	40 - 50	%
RBC COUNT (Impedance)	5.22	4.5 - 5.9	Million/ul
MCV (From RBC Histogram)	88.1	80 - 100	fl
MCH(Calculated)	29.8	27 - 32	pg
MCHC(Calculated)	33.9	31 - 36	%
RDW(Calculated)	12.9	11.5 - 14.5	%
WBC Count (Impedance)	5900	4000 - 11000	/cu mm
Differential Count (VCS Technology and Microscopy)			
Neutrophils	63	40 - 75	%
Lymphocytes	32	20 - 40	%
Monocytes	04	2 - 10	%
Eosinophils	01	01 - 06	%
Basophils	00	0 - 1	%
Platelet Count (Impedance)	271000	150000 - 450000	/cu mm
MPV (Calculated)	6.9 *	7 - 11	fl
PERIPHERAL SMEAR(Microscopy)			
ERYTHROCYTE SEDIMENTATION RATE (ESR) (Automated/ optic-electronic)	17 *	0 - 15	mm/1st hr



Organization is Accredited

by Joint Commission International

Name	: Mr. ALPESH DEVSHIBHAI PARMAR	Age	: 39Yr 6Mth 18Days	Gender	: Male
UHID	: AHCC.0000125061 / AHCCA1515	W/BNo/RefNo	: AHC		
SIN \LRN	: 3518835 \ 1515341				
Specimen	: Whole Blood (EDTA)				
Ref Doctor	: DR. BHAWANA DAGA				



Collected on : 12-NOV-2022 09:21:34 AM **Received on** : 12-NOV-2022 09:37:01 AM **Reported on** : 12-NOV-2022 11:12:19 AM

12/11/2022
Report Status:Final

* END OF REPORT *

CHECKED BY : 1010782
 717755

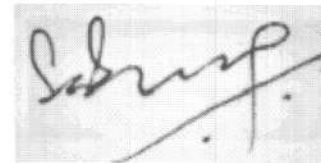

Dr.SANJAY SAXENA
MD,DCP, PGDHM, MBA
SR. CONSULTANT HAEMATOLOGIST AND
LAB DIRECTOR

Printed On : 12-NOV-2022 05:09:49 PM

APOLLO HOSPITAL - CITY CENTER

OPP. DOCTOR HOUSE, ELLISBRIDGE, AHMEDABAD

Mr. MR ALPESH D PARMAR
Age/Sex : 39/M
Ref. by : BOB

ID : 125061
Ht/Wt : 163/64
Recorded : 12-11-2022 11:53

TREADMILL TEST SUMMARY REPORT
Protocol: BRUCE PROCTOCAL

History:
Medication1:
Medication2:
Medication3:

PHASE	PHASE TIME	STAGE TIME	SPEED (Km./Hr.)	GRADE (%)	H.R. (BPM)	B.P. (mmHg)	RPP X100	II	ST LEVEL (mm) V2	V5	METS
SUPINE					91	110/70	100	0.3	2.5	0.8	
STAGE 1	2:59	2:59	2.70	10.00	111	112/72	124	1.0	2.8	0.7	4.80
STAGE 2	5:59	2:59	5.40	14.00	144	118/74	169	0.7	2.0	0.8	7.10
STAGE 3	6:44	0:44	7.40	18.00	163	124/76	202	0.2	2.1	0.7	7.81
PEAK EXER	6:58	0:58			168	124/76	208	0.2	2.4	0.6	8.04
RECOVERY	2:59	2:59	0.00	0.00	113	126/76	142	0.5	2.5	0.7	

RESULTS

Exercise Duration : 6.58 Minutes
Max Heart Rate : 168 bpm 92% of target heart rate 181 bpm
Max Blood Pressure : 126/76 mmHg
Max Work Load : 8.04 METS
Reason of Termination :

MPRESSIONS

TEST IS NEGATIVE AT MODERATE WORK LOAD.
NO ANGINA OR ARRHYTHMIA PROVOKED
NORMAL HEAMODYNAMIC RESPONSE.
NO GALLOP OR MURMUR HEART AT PEAK EXERCISE
TEST TERMINATED DUE TO THR ACHIEVED
TACHYCARDIA PRESENT
MODERATE EFFORT TOLERANCE

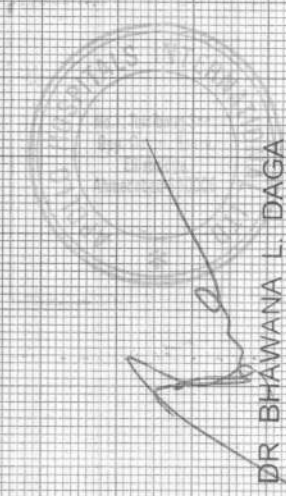

DR BHAWANA L. DAGA



Organization is Accredited
by Joint Commission International



Radiology

Patient Details : Mr. ALPESH DEVSHIBHAI PARMAR | Male | 39Yr 6Mth 18Days
UHID : AHCC.0000125061 **Patient Location:** AHC
Patient Identifier: AHCCA1515 
DRN : 222058228 **Completed on :** 12-NOV-2022 08:41
Ref Doctor : DR. BHAWANA DAGA

USG WHOLE ABDOMEN

FINDINGS :

Liver appears normal in size and shows fatty changes. No evidence of focal pathology seen. Intra and extra hepatic biliary radicles are not dilated. Portal vein is normal in calibre. Intrahepatic portal radicles appear normal.

Gall bladder appears normal with no evidence of calculus. Wall thickness appears normal. No evidence of pericholecystic collection.

Head, body and tail of pancreas appear normal in size and echotexture. No focal lesions identified. Pancreatic duct appears normal in caliber.

Spleen measures 9.1 cms and shows uniform echotexture.

Both kidneys are normal in size and show normal echopattern with good corticomedullary differentiation. Cortical outlines appear smooth. No evidence of calculi. Pelvicalyceal system on both sides appear normal.

No evidence of ascites or lymphadenopathy.

Urinary bladder is normal in contour and outline. Wall thickness appears normal. No evidence of any intraluminal pathology seen.

Prostate measures normal in size(volume 12 cc) and echopattern.

IMPRESSION

Grade I fatty liver.

Printed on : 12-Nov-2022 12:43

Printed By : 1232062

Reported By : 717876

Page 1 of 2

For Enquiry/Appointments Contact +91 76988 15003 / +91 79 66701880



Organization is Accredited
by Joint Commission International



Mr. ALPESH DEVSHIBHAI PARMAR

AHCC.0000125061

AHCCAH1515

USG WHOLE ABDOMEN

--- END OF THE REPORT ---

A. A. PATEL

Dr. ALPESH A PATEL

DNB Resident

Printed on : 12-Nov-2022 12:43

Printed By : 1232062

Reported By : 717876

Page 2 of 2

For Enquiry/Appointments Contact +91 76988 15003 / +91 79 66701880

Apollo Hospitals International Limited
Plot No.-1A, Bhat, GIDC, Gandhinagar, Gujarat - 382428, India.
Phone : +91 79 66701800 | Fax No. : +91 79 66701843
E-mail : info@apollohospitals.com | www.ahmedabad.apollohospitals.com

Apollo Hospitals - City Centre (NON NABH-JCI)
1, TulsiBaag Society, Nr. Parimal Garden, Ahmedabad.
Phone : +91 79 66305800 / 01 or +91 76988 15148
E-mail : infoahcc@apolloahd.com

Regd. Office
19, Bishop Gardens, R.A. Puram, Chennai - 600 028
CIN No. : U85110TN1997PLC039016 | GSTin : 24AABCA4150H225
For online appointment : www.askapollo.com



ID: _____ Name: _____ Birth date: _____ / _____ mmHg
 Sex: _____ cm _____ kg years
 1100 Sinus rhythm
 9110 ** normal ECG **

AHCC.0000125061
 MR. ALPESH DEVSHIBHAI
 PARMAR
 Age: 39 Year(s) Year(s)/Male
 12 Nov 2022 8:32:24 AM



Unconfirmed Report
 Reviewed by:

History:
 Vent. rate 86 bpm
 PR int 138 ms
 QRS dur 76 ms
 QT/QTc(E) int 342/386 ms
 P/QRS/T axis 61/50/23
 RV5/SV1 amp 1.38/0.72 mV
 RV5+SV1 amp 2.10 mV

10 mm/mV 25 mm/s Filter: H50 0 35 Hz 10 mm/mV 10 mm/mV

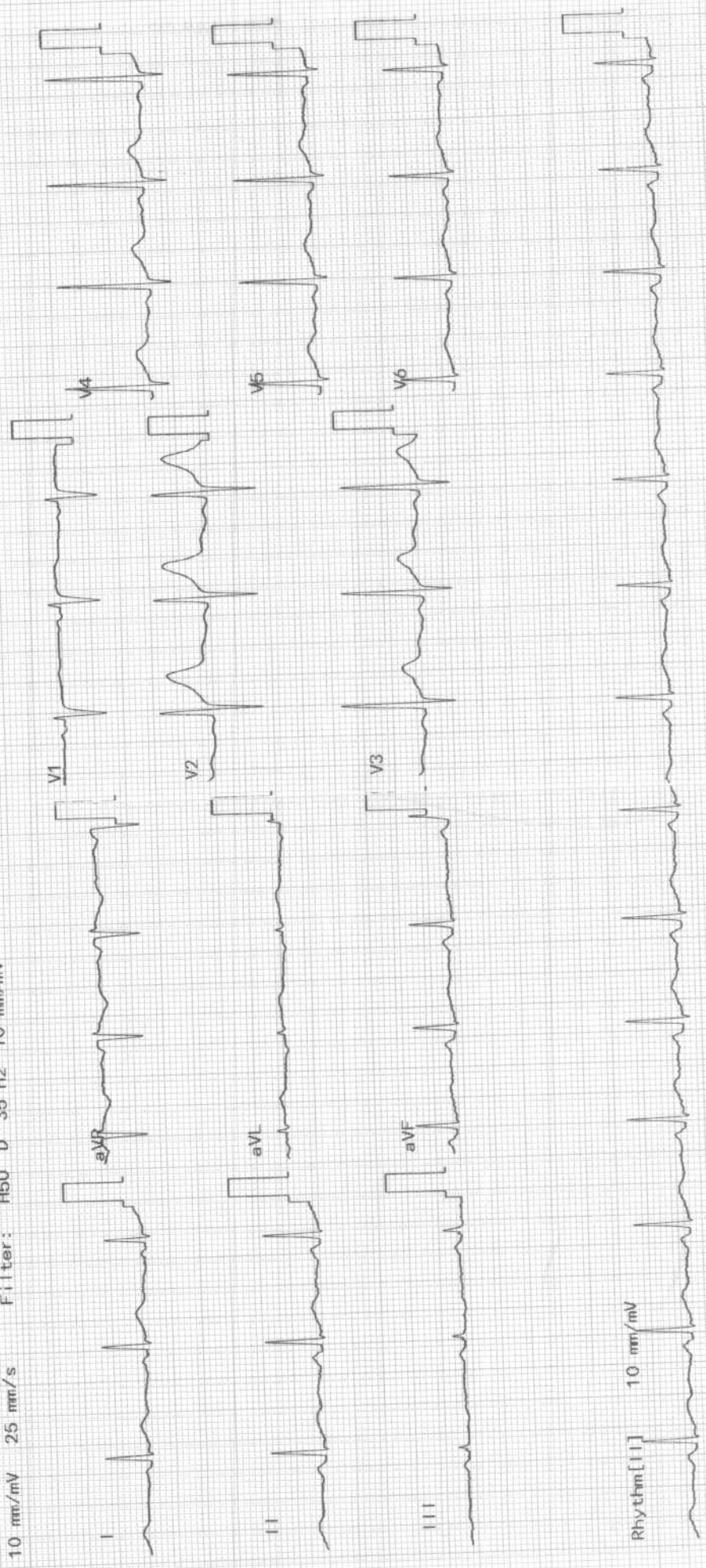



ELECTROCARDIOGRAM REPORT

AHCC.0000125061
 MR. ALPESH DEVSHIBHAI
 PARMAR
 Age: 39 Year(s) Year(s)/Male
 12 Nov 2022 8:32:24 AM
 Physician



Name: _____ Age/Sex: _____ Date: _____
 Ref. By: _____ ECG No. _____ UHID/IP: _____

Referral Diagnosis:

Atria - Rate:

Rhythm:

Axis:

PR Interval:

P Wave:

Voltage:

Q Wave:

S-T Changes:

Final Impression:

Reported By:

Ventricular Rate:

Q R S:

QTc:

	V _{4R}	V ₁	V ₂	V ₅	V ₆
R/S					

NSP LWM

[Signature]
Cardiologist

***Caution:** Please get the ECG photocopied for future reference.

EYE CHECK UP

NAME *ma Alpesh Devshibhai*

Date *12/11/22*

VA *6/90*
6/90

39/107

BCVA(Distance & Near)

RE *-1.5 x 180 266*
LE *-1.5 x 180 266* } *N6*

Colour Vision *Normal*

Advice:

Anterior Segment

Fundus

Advice:



Diagnosis

Checked By