

बैंक ऑफ बरोडा
Bank of Baroda

नाम
 Name: SANGEETA OJHA

सदस्यता क्र. क. E.C. No. 75069

जारीकर्ता अधिकारी
 Issuing Authority



धारक का हस्ताक्षर
 Signature of Holder

[Handwritten signature]

Dr. B. M. Agarwal
 MBBS, DCP
 Consultant Dermatologist



[Handwritten mark]



द्विवाकर डायग्नोस्टिक सेंटर

E-7/636, पंजाब नेशनल बैंक के पास, मॉन रोड, अरेरा कॉलोनी भोपाल (म.प्र.)

फोन: 0755-2465288, 0755-3520545 मो: 9826340190

Pt.Name :-	Mrs. Sangeeta Ojha
Age :-	34y/F
Refd. By :-	BOB
Lab.pNo.:-	301
Date :-	16/07/2022

EXAMINATION OF BLOOD

TEST	RESULT	NORMAL VALUE
Haemoglobin	10.9mgs%	Female 12-16gms%, Male 14-18gms%
Red Cell count	4.5	4.5-5.6 million /cumm
Platelite Count	1.71	1.5-5.6 Lac/cumm
Leucocytes per.cu.mm	10100/cumm	5000-11000/cumm
Neutrophils	48%	50-70%
Lymphocytes	42%	20-40%
Eosinophils	06%	0-7%
Monocytes	04%	2-8%
PCV	37.0	37-47
MCV	77.6	76-96
MCH	29.5	27-32
MCHC	30.8	31-35
ESR	12	Male 0-9, Female 0-20mm/FHR
Blood Group	"O"Positive	By Slide Method
S.Bilirubin(Total)	0.78	0.2-1.0mg/dl
Direct	0.30	0.0-0.25mg/dl
Indirect	0.48	
SGOT	19.6	5-35U/L
SGPT	25.0	8-40U/L
Alk Phosphatase	8.9	3-13 KA units
S. Protein(Total)	6.8	6.0-8.0mg%
Albumin	4.0	3.7-5.3mg%
Globulin	3.2	1.5 to 3.5 mg%
AG Ratio	1.23	1.-2.0
Blood Urea Nitrogen (BUN)	11.6	7-20 mg/dl
S.Creatine	0.69	0.5-1.4mg/dl
Uric Acid	5.1	4.8 to 7.5 mg/dl
Calcium	8.3	8.5-10.5 gm/dl
GGTP	28.4	5-35 UL/dl
Fasting Blood Sugar	83.8	70 to 110mg/dl
Total Serum Cholesterol	162.8	100-250 mg%
Serum Triglyceride	135.9	Up to 160 mg%
Serum Cholesterol HDL	42.1	Up to 65 mg%
Serum Cholesterol LDL	93.5	Up to 125 mg%
VLDL	27.1	Up to 30 mg%
TC/HDL Ratio	3.20	Bellow 5
Glycosylated Hemoglobin HBA1c	5.3	Below - 6.0 % -Non Diabetic control 6-7 % -Excellent control Above- 8 % -Poor control

All test have technical limitation. Collaborative clinic pathological interpretation is mandatory. In case of disparity test may be repeated immediately. Typographical mistakes should be get correct instantly. This report is not valid for medico legal purpose.

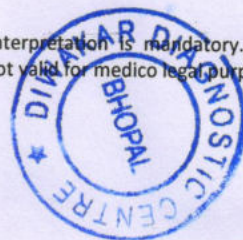

Pathologist
Dr. B. M. Agarwal
MBBS, DCP
Consultant Pathologist



द्विवाकर डायग्नोस्टिक सेंटर

E-7/636, पंजाब नेशनल बैंक के पास, मैन रोड, अरेरा कॉलोनी भोपाल (म.प्र.)

फोन: 0755-2465288, 0755-3520545 मो: 9826340190

Pt.Name :-	Mrs. Sangeeta Ojha
Age :-	34y/F
Refd. By :-	BOB
Lab.pNo.:-	301
Date :-	16/07/2022

EXAMINATION OF BLOOD

Thyroid profile

<u>TEST</u>	<u>RESULT</u>	<u>NORMAL VALUE</u>
T3 - TOTAL	114.8	82-213 ng/dL
T4 - TOTAL	8.35	6.09-12.23 ug/dL
THYROID STIMULATING HORMONE (TSH)	3.88	0.45-4.25 ul/mL

Interpretation:

TSH Levels will be elevated in primary hypothyroidism, TSH levels will be low in Hyperthyroidism there is decreased production of thyroid hormones by the thyroid hence the person may experience symptoms such as weight gain, constipation, cold intolerance and fatigue. Iodine deficiency and Hashimoto thyroiditis is the most common cause of hypothyroidism It makes Thyroid stimulating hormone. If TSH levels are abnormally high it could mean you have an underactive thyroid or hypothyroidism.



B. M. Agarwal
MBBS, DCP
Consultant Pathologist

All test have technical limitation. Collaborative clinic pathological interpretation is mandatory. In case of disparity test may be repeated immediately. Typographic mistakes should be get correct instantly. This report is not valid for medico legal purpose



दिवाकर डायग्नोस्टिक सेंटर

E-7/636, पंजाब नेशनल बैंक के पास, मॉन रोड, अरेश कॉलोनी भोपाल (म.प्र.)

फोन: 0755-2465288, 0755-3520545 मो: 9826340190

Pt.Name :-	Mrs. Sangeeta Ojha
Age :-	34y/F
Refd. By :-	BOB
Lab.pNo.:-	301
Date :-	16/07/2022

URINE ANALYSIS

<u>A. PHYSICALEXAMINATION</u>		<u>C. MICROSCOPIEXAMINATION</u>	
1. Colour	Yellow	Pus Cells	3-4/HPF
2. Appearance	Clear	R.B.C.	Nil
3. Specific Gravity	Q.N.S.	Epithelial Cell	1-2/HPF
<u>B. CHEMICAL EXAMINATION</u>		Cast	Nil
1.Reaction	Acidic	Crystals(Cal.Oxa)	Nil
2.Albumin	Absent	Bacteria	Nil
3.Sugar	Nil	Amorphous	Nil
4.Bile Salts	Absent	T. Vaginatis	Nil

URINE COTININE	Negative	By Card method
----------------	----------	----------------



Dr. M. Agarwal
MBBS, DCP
Pathologist
Consultant Pathologist

All test have technical limitation. Collaborative clinic pathological interpretation is mandatory. In case of disparity test may be repeated immediately. Typographic mistakes should be get correct instantly. This report is not valid for medico legal purpose



दिवाकर डायग्नोस्टिक सेंटर

E-7/636, पंजाब नेशनल बैंक के पास, मैन रोड, अरेरा कॉलोनी भोपाल (म.प्र.)

फोन: 0755-2465288, 0755-3520545 मो: 9826340190

Pt.Name :-	Mrs. Sangeeta Ojha
Age :-	34y/F
Refd. By :-	BOB
Lab.pNo.:-	301
Date :-	16/07/2022
Skigram	X Ray Chest PA View
Radiologist	Dr. B.M.Agarwal MD (Radiology)

REPORT

Tricia Central

Thoracic cage normal

Both Lungs Field Clear.

Both hilers normal

Cardiac border normal

Both cp angles clear

Both domes and diaphragm normal

IMPRESSION

-NO CARDIO PULMONARY PATHOLOGY
-COORELATE WITH CLINICAL FINDINGS.



Dr. B. M. Agarwal
MD, Radiology
Consultant Radiologist
Radiologist



डॉ. सविता क्लिनिक

34, भूतल, मोहिनी अदिति आर्केड, शाहपुरा मस्जिद के पास
भरत नगर रोड, ई-7/194, अरेरा कॉलोनी, भोपाल - 462038

Mob. : 8989649694, 9516333619

Clinic Registration : CL/5392/Jun/2017

PNDT Registration : MPPCPNDT/BPL/2017/206



Name : Mrs. Sangeeta 34 / female . AgeYRS./F

R/B No. Date. 9/7/2022

WHOLE ABDOMES ULTRASOUND REPORT

Indication: Health check-up.

Liver appears normal in size and shape with normal outline. Normal/
~~increased~~ perenchymal echogenicity is noted. No E/O focal lesion/ IHBR
dilatation is seen. Hepatic veins and portal veins appear normal.

No E/O subdiaphragmatic Collection.

Gall Blader is physiologically well distended. No. E/O echogenic foci in GB
lumen. GB wall is normal / ~~thickened~~. No E/O pericholecystic collection.
Common duct reveals normal course and caliber.

Pancreas appear normal in size, shape and echo texture with smooth
contour. No peripancreatic pathology seen. (~~Not seen due to gases~~)

Spleen is normal in size and echo texture.

IVC and aorta appear to be normal.

No evidence of lymphadenopathy is noted.

No evidence of free fluid is noted.

Right Kidney is normal in size. size, shape and position. Corticomedullary
differentiation (CMD) is well maintained. Normal cortical thickness is
noted. No E/O hydronephrosis or calculus is noted.

PTO

Dr. P. Savita, MD

MBBS, MD (O&G) Reg. No. 9971

स्त्री रोग विशेषज्ञ

Dr. Jayant Yadav, MD

MBBS, MD (Radiologist) Reg. No. 4166

रेडियोलॉजिस्ट

Left Kidney is normal in size, shape and position. CMD is well maintained. Normal cortical thickness is noted. No E/O hydronephrosis or calculus is noted.

Urinary Bladder is well distended (physiological). its contents are echo free. No E/O bladder wall thickening is noted. ~~Post-void residue is insignificant.~~

Prostate is normal in size. Shape and echo texture with smooth outline. No E/O focal lesion is noted.

Uterus is ante/ ~~retro~~ verted and normal in size, shape and echotexture with smooth outline. No E/O focal lesion is noted. Endometrial echo appear normal. Cervical and vaginal shadows appear normal.

Right Ovary appears ~~enlarged~~ / Normal in size, shape and echo texture.

Left Ovary appears ~~enlarged~~ / Normal in size, shape and echo texture.

Impression : Normal study.

Advised clinical Correlation.

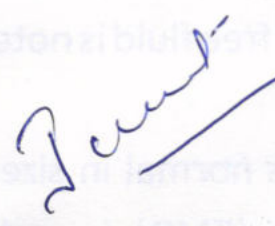

Dr. P. Savita, MD
MBBS, MD (O&G) Reg. No. 9971
स्त्री रोग विशेषज्ञ

Dr. Jayant Yadav, MD
MBBS, MD (Radiologist) Reg. No. 4166
रेडियोलॉजिस्ट

...al). its contents are echo free.
...id residue is insignificant.
...on. CMD is well maintained.
...hydronephrosis or calculus is

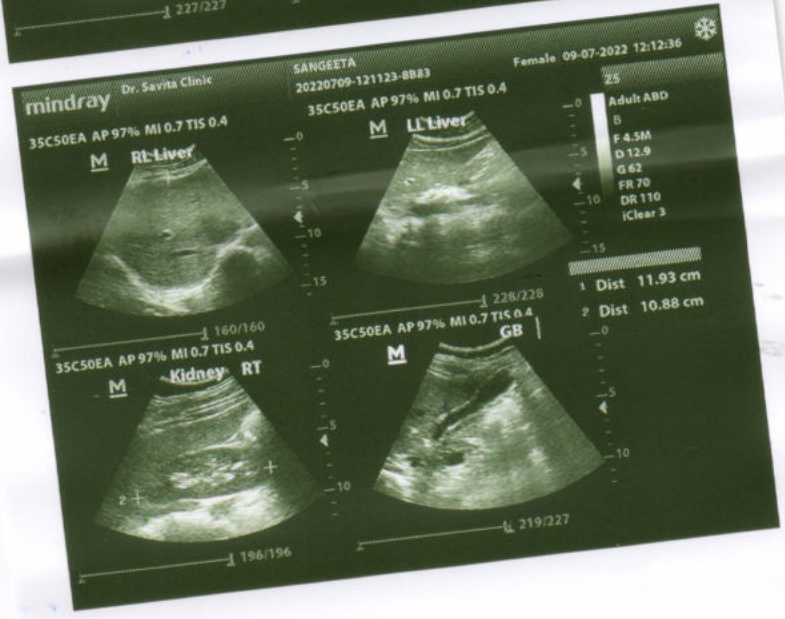
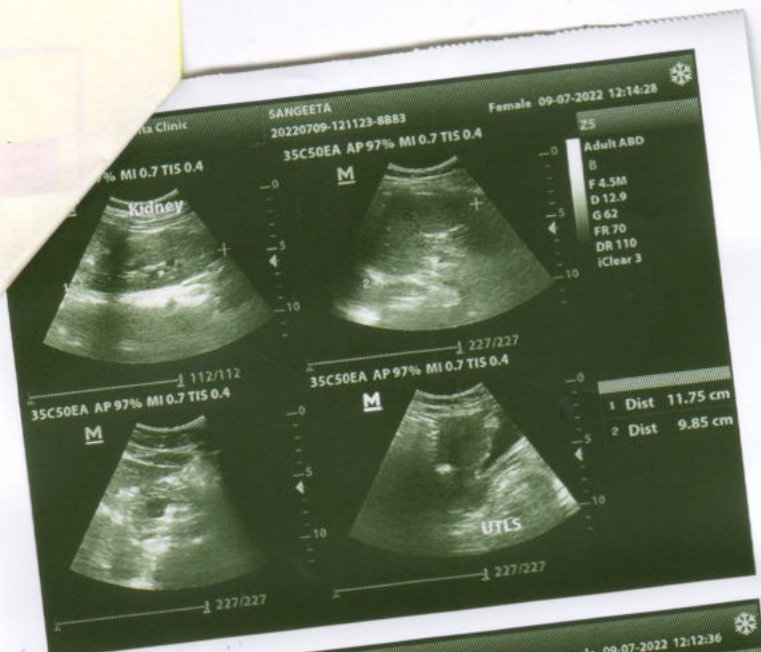

Allengers Global Healthcare Pvt Ltd.
137 / MRS. SANGEETA OJHA / 34 Yrs / F / 162Cms. / 60Kgs.
Heart Rate : 87 bpm / Tested On : 09-Jul-22 10:23:14 / HF 0.05 Hz - LF 100 Hz / Notch 50 Hz / Sn 1.00 Cm/mV / Sw 25 mm/s
/ Refd By: BOB

ECG



BPL-DYNATRAC

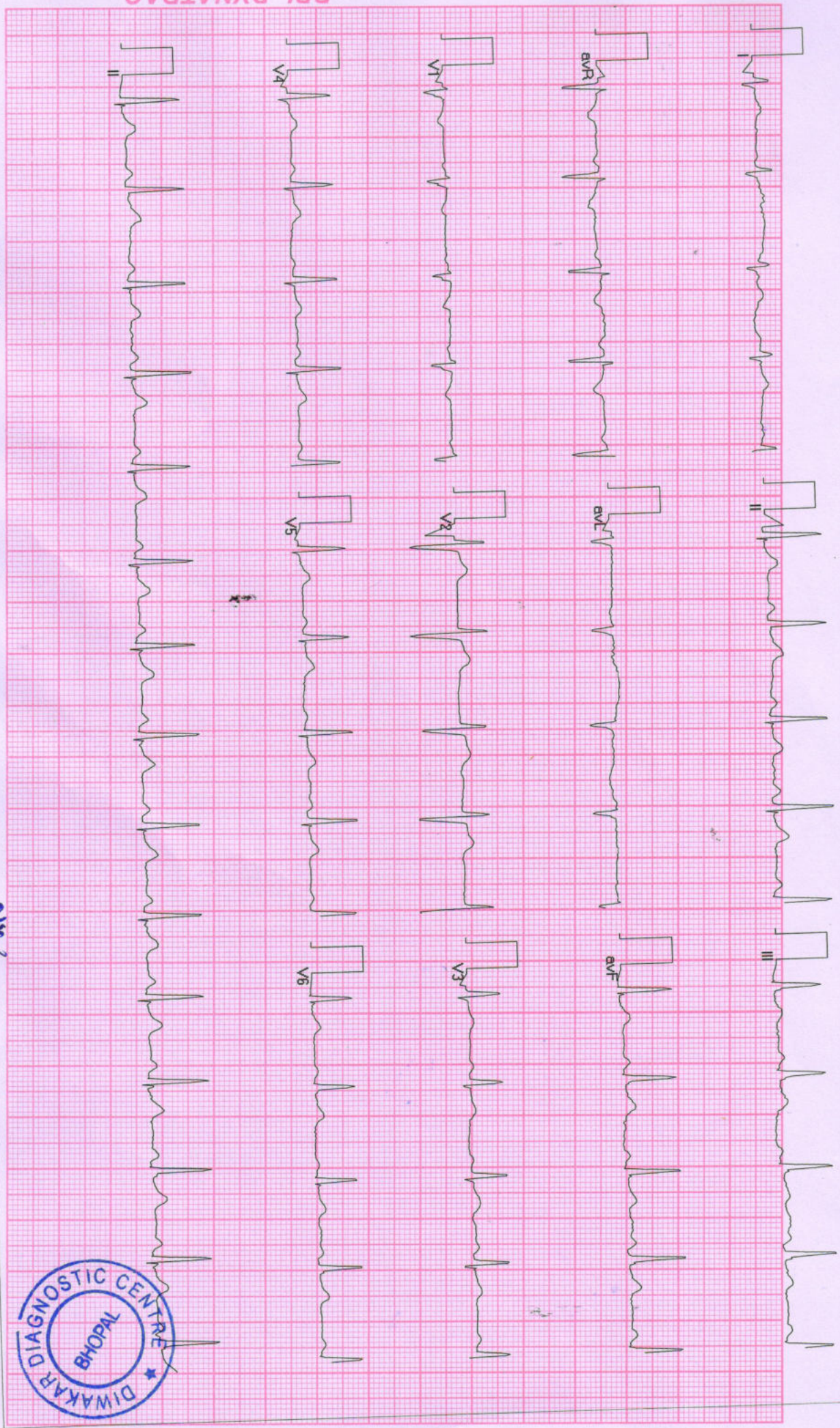

Allengers ECG (Piscos)(PIS213180317)



AGHPL



Diwakar Diagnostic Centre

टी.एँम.टी. | एक्स-रे | ई.सी.जी. | एको कार्डियो ग्राफी | सोनोग्राफी



GPS Map Camera

Bhopal, Madhya Pradesh, India

636, Champion School Rd, E-7, Arera Colony, Bhopal, Madhya Pradesh 462016, India

Lat 23.205912°

Long 77.431602°

09/07/22 10:31 AM

Diwakar Diagnostic Centre
E-7/636, Arera Colony, Bhopal

655 / MRS. SANGEETA OJHA / 34 Yrs / F / 162 Cms / 60 Kg Date: 09-Jul-2022 Refd By : BOB

Report

(GEM213180307)(R)Allengers



Report :

TEST OBJECTIVE : ROUTINE CHECK UP
 RISK FACTOR : FEMALE
 ACTIVITY : MODERATE ACTIVE
 OTHER INVESTIGATION : ROUTINE BLOOD INVESTIGATION,USG,X RAY
 REASON FOR TERMINATION : FATIGUE
 EXERCISE TOLERANCE : FAIR
 EXERCISE INDUCED ARRHYTHMIAS : NO
 HAEMODYNAMIC RESPONSE : NORMAL
 CHRONOTROPIC RESPONSE : NORMAL
 FINAL IMPRESSION : STRESS TEST IS NEGATIVE FOR EXERCISE INDUCED ISCHAEMIC HEART DISEASE

[Handwritten Signature]



Doctor : Cardiologist



655 / MRS. SANGEETA OJHA / 34 Yrs / F / 162 Cms / 60 Kg Date: 09-Jul-2022 Refd By : BOB

(GEM213180307)(R)Allengers

Stage	Time	Duration	Belt Speed (mph)	Elevation	METs	Rate	% THR Achieved	BP	RPP	PVC	Comments
Supine	00:06	0:01	00.0	00.0	01.0	101	54 %	120/80	121	00	
Standing	00:12	0:01	00.0	00.0	01.0	101	54 %	120/80	121	00	
HV	00:21	0:01	00.0	00.0	01.0	100	54 %	120/80	120	00	
Warm Up	00:24	0:03	01.7	10.0	01.1	100	54 %	120/80	120	00	
ExStart	00:27	0:06	01.7	10.0	01.1	098	53 %	120/80	117	00	
BRUCE Stage 1	03:27	3:00	01.7	10.0	04.7	139	75 %	126/80	175	00	
PeakEx	04:46	1:19	02.5	12.0	05.8	162	87 %	126/80	204	00	
Recovery	05:45	1:00	00.0	00.0	01.0	124	67 %	136/86	168	00	
Recovery	06:45	2:00	00.0	00.0	01.0	119	64 %	126/80	149	00	
Recovery	06:50	2:04	00.0	00.0	01.0	119	64 %	126/80	149	00	

Findings :

Exercise Time : 04:20
 Max HR Attained : 162 bpm 87% of Target 186
 Max BP Attained : (Sys) 136/86
 Max Workload Attained : 5.8 Fair response to induced stress
 Test End Reasons : Fatigue

Doctor : Cardiologist

655 / MRS. SANGEETA OJHA / 34 Yrs / F / 162 Cms / 60 Kg / HR : 101

Date: 09-Jul-2022 10:24:02 AM METS: 1.0/101 bpm 54% of THR BP: 120/80 mmHg Raw ECG/ BLC On/ Notch On/ HF 0.05 Hz/LF 20 Hz

ExTime: 00:05 0.0 mph, 0.0%

4X 80 mS Post J

25 mm/Sec. 1.0 Cm/mV

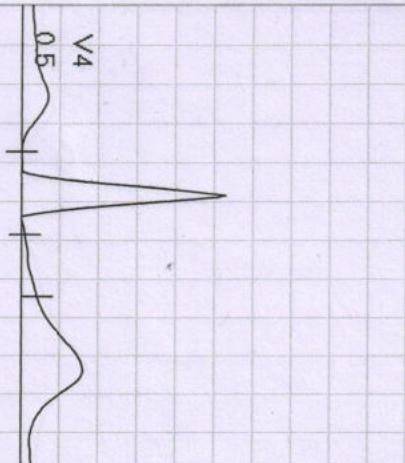

I
STL 0.1
STS 0.1



V1
0.1
0.1
0.4



II
0.5
0.4

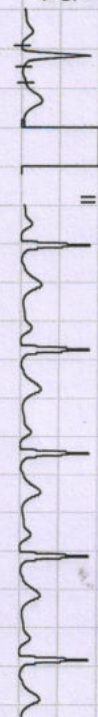

V2
1.0
1.3



III
0.3
0.2



V3
0.5
0.5
0.6



avR
-0.3
-0.2



V4
0.5
0.5
0.5

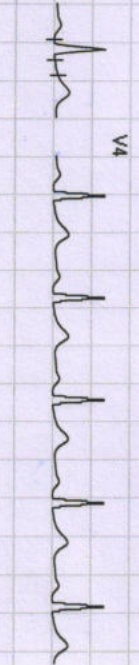

avL
-0.1
-0.1

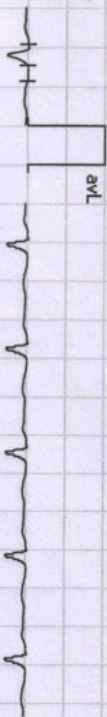

V5
0.4
0.4
0.4



avF
0.4
0.3

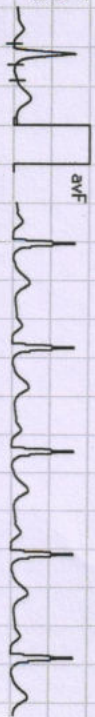

V6
0.4
0.4
0.2

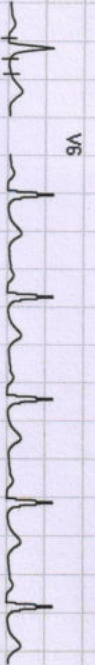

I	III	avL	V1	V3	V5
II	avR	avF	V2	V4	V6

REMARKS:

665 / MRS. SANGEETA GUHA / 34 Yrs / F / 162 Cms / 60 Kg / HR : 101

Date: 09-Jul-2022 10:24:02 AM METS: 1.0 / 101 bpm 54% of THR BP: 120/80 mmHg Raw ECG/ BLC On/ Notch On/ HF 0.05 Hz/LF 20 Hz

ExtTime: 00:20 0.0 mph, 0.0%

25 mm/Sec. 1.0 Cm/mV

4X 80 ms Post J

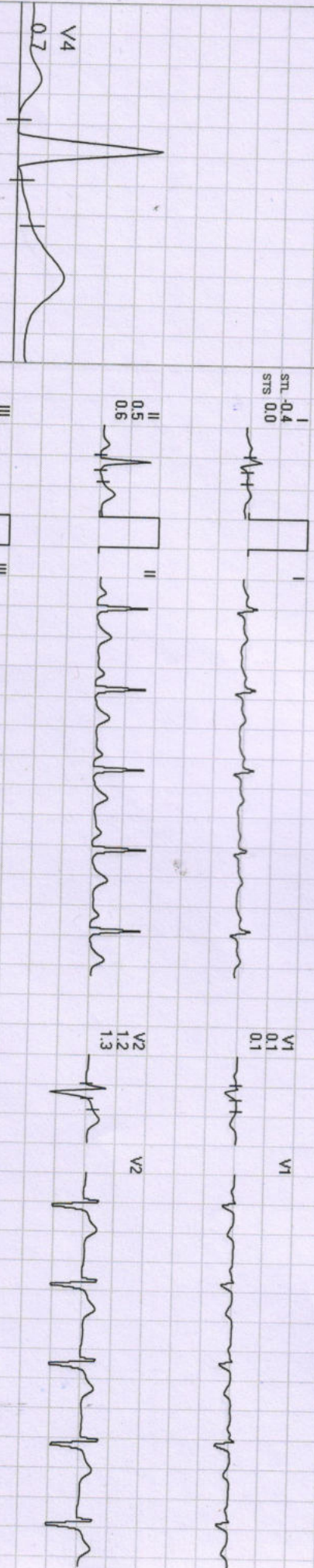

I	III	aVL	V1	V3	V5
II	aVR	aVF	V2	V4	V6

REMARKS:



655 / MRS. SANGEETA QIHA / 34 Yrs / F / 162 Cms / 60 Kg / HR : 100

Date: 09-Jul-2022 10:24:02 AM

METS: 1.0 / 100 bpm 53% of THR BP: 120/80 mmHg

Raw ECG/ BLC On/ Notch On/ HF 0.05 Hz/LF 20 Hz

EXTIME: 00:23 1.0 mph, 0.0%

4X

80 ms Post J

25 mm/Sec 1.0 Cm/mV

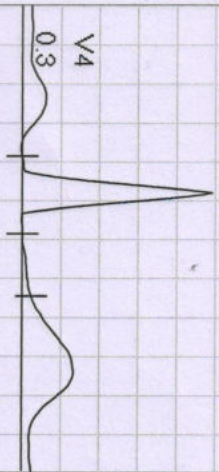

I
STL 0.4
STS 0.7



V1
-0.3
0.0



II
0.3
0.5



V2
0.6
1.2



III
-0.1
-0.2



V3
0.3
0.5



aVR
-0.3
-0.6



V4
0.3
0.4



aVL
0.3
0.4



V5
0.2
0.3

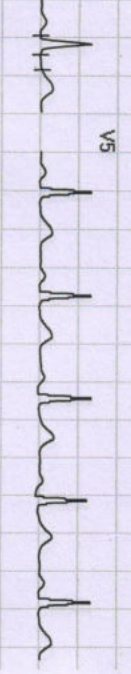

aVF
0.1
0.2



V6
0.1
0.2

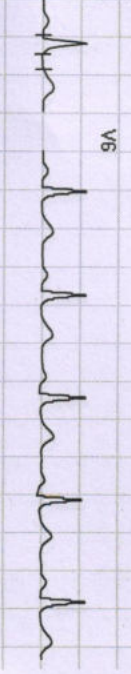

I	III	aVL	V1	V3	V5
II	aVR	aVF	V2	V4	V6

REMARKS:



655 / MRS. SANGEETA QIHA / 34 Yrs / F / 162 Cms / 60 Kg / HR : 100

Date: 09-Jul-2022 10:24:02 AM

METS: 1.0 / 100 bpm 53% of THR BP: 120/80 mmHg

Raw ECG/ BLC On/ Notch On/ HF 0.05 Hz/LF 20 Hz

ExTime: 00:00 0.0 mph, 0.0%

4X

80 ms Post J

25 mm/Sec. 1.0 Cm/mV

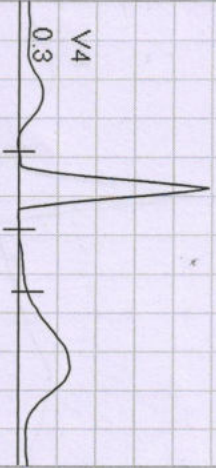

I
STL 0.4
STS 0.7

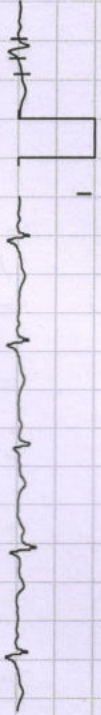

V1
-0.3
0.0

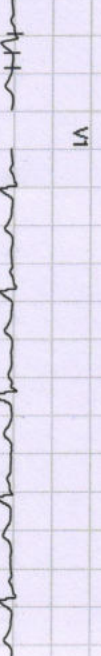

II
0.3
0.5

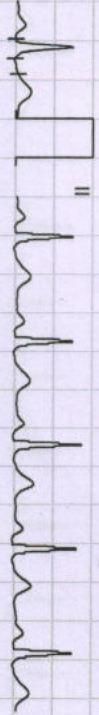

V2
0.6
1.2



III
-0.1
-0.2



V3
0.3
0.5



aVR
-0.3
-0.6



V4
0.3
0.4



aVL
0.3
0.4



V5
0.2
0.3



aVF
0.1
0.2

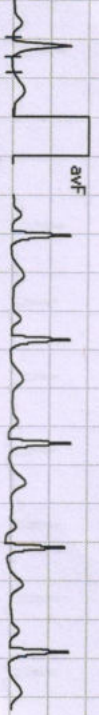

V6
0.1
0.2

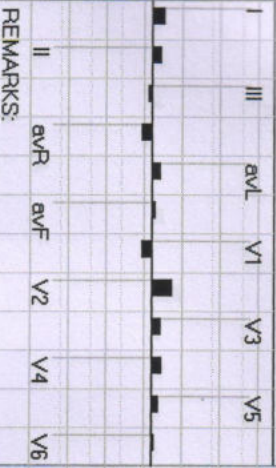

REMARKS:



655 / MRS. SANGEETA GUHA / 34 Yrs / F / 162 Cms / 60 Kg / HR : 139

Date: 09-Jul-2022 10:24:02 AM

METS: 4.7 / 139 bpm 74% of THR BP: 126/80 mmHg

Raw ECG/ BLC On/ Notch On/ HF 0.05 Hz/LF 20 Hz

EXTime: 03:00 1.7 mph, 10.0%

4X 60 ms Post J

25 mm/Sec. 1.0 Cm/mV

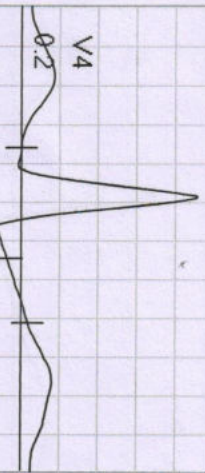

I
STL 0.2
STS 0.4

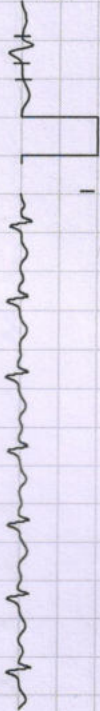

V1
0.0
0.0



II
0.4
1.3

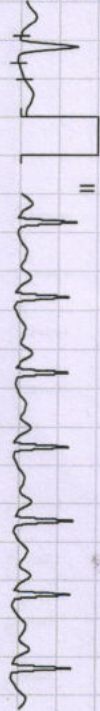

V2
0.9
1.7



III
0.3
0.9

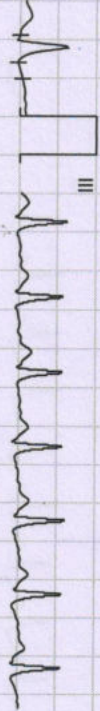

V3
0.2
0.9



aVR
-0.3
-0.8



V4
0.2
1.1

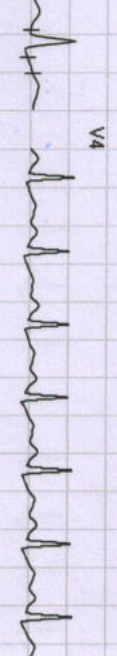

aVL
-0.1
-0.3

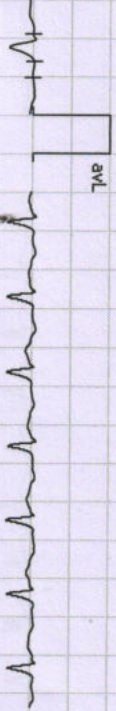

V5
0.2
1.2

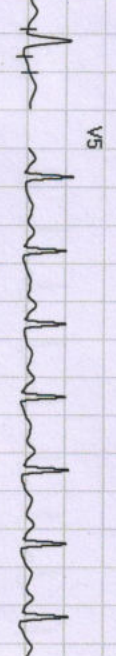

aVF
0.3
1.1



V6
0.1
0.7

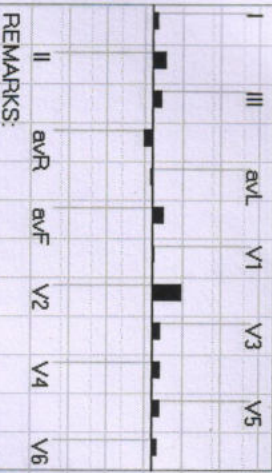

REMARKS:



655 / MRS. SANGEETA OJHA / 34 Yrs / F / 162 Cms / 60 Kg / HR : 162

Date: 09-Jul-2022 10:24:02 AM METS: 5.8 / 162 bpm 87% of THR BP: 126/80 mmHg Raw ECG/BLC On/ Notch On/ HF 0.05 Hz/LF 20 Hz

EXTime: 04:19 2.5 mph, 12.0%

4X

60 ms Post J

25 mm/Sec. 1.0 Cm/mV

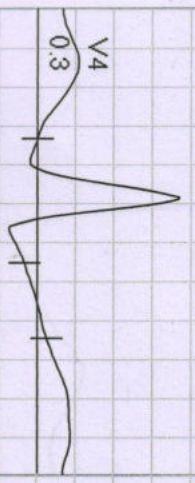

I
STL 0.3
STS 0.9

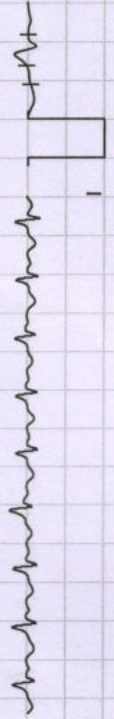

V1
0.1
0.0

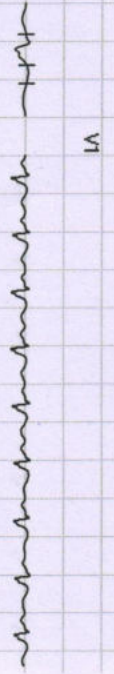

II
0.2
1.9

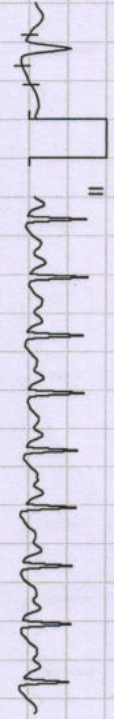

V2
1.3
2.2

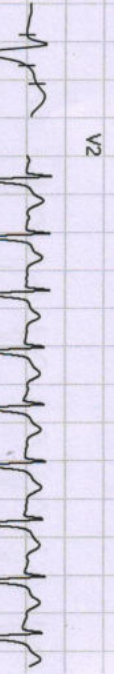

III
-0.1
1.0



V3
0.3
1.3

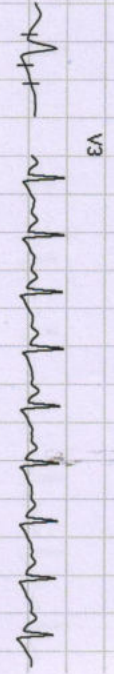

avR
-0.3
-1.4

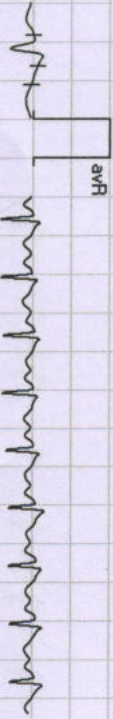

V4
0.3
1.2

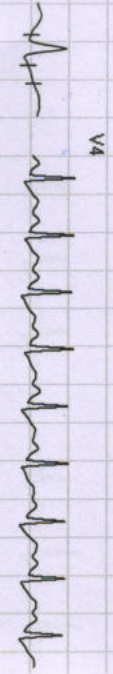

avL
0.2
-0.1



V5
0.2
1.3

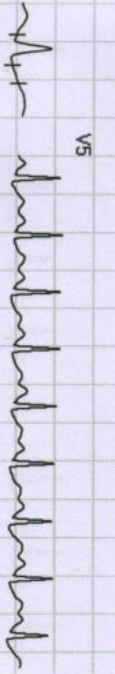

avF
0.0
1.5

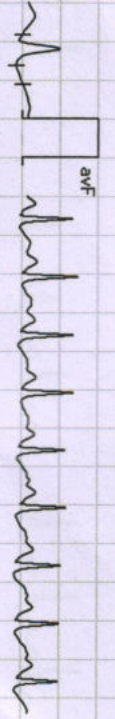

V6
0.1
1.0

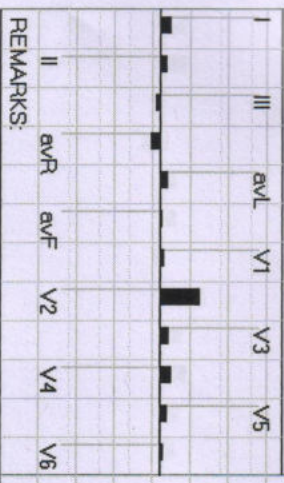

REMARKS:

665 / MRS. SANGEETA OJHA / 34 Yrs / F / 162 Cms / 60 Kg / HR : 124

Recovery : (01:00)



Date: 09-Jul-2022 10:24:02 AM

METS: 1.0 / 124 bpm 66% of THR BP: 136/86 mmHg Raw ECG/ BLC On/ Natch On/ HF 0.05 Hz/LF 20 Hz

EXTime: 04:19 0.0 mph, 0.0%

4X 80 ms Post J

25 mm/Sec. 1.0 Cm/mV

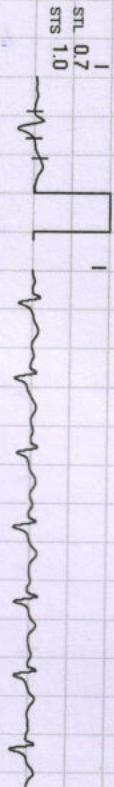
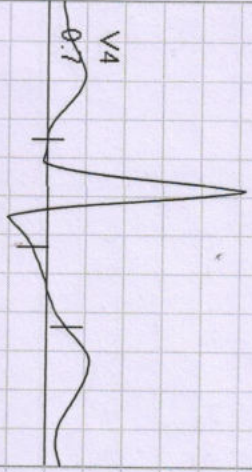

I
STL 0.7
STS 1.0



II
0.7
1.7

V1
-0.4
-0.6

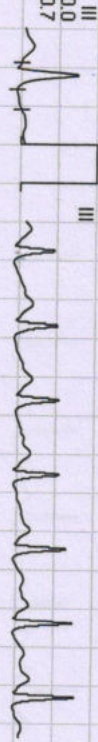

III
0.0
0.7

V2
1.3
1.6

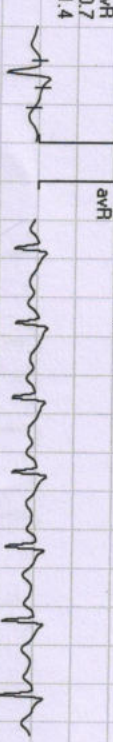

aVR
-0.7
-1.4

V3
0.6
1.2



aVL
0.4
0.2

V4
0.7
1.4

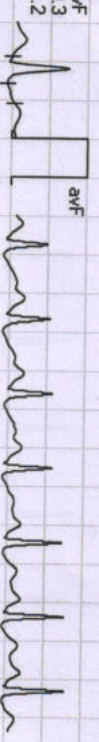

aVF
0.3
1.2

V5
0.5
1.2

I	III	aVL	V1	V3	V5
II	aVR	aVF	V2	V4	V6

REMARKS:



655 / MRS. SANGEETA QIHA / 34 Yrs / F / 162 Cms / 60 Kg / HR : 119

Date: 09-Jul-2022 10:24:02 AM

METS: 1.0 / 119 bpm 63% of THR

BP: 126/80 mmHg

Raw ECG/ BLC On/ Notch On/ HF 0.05 Hz/LF 20 Hz

4X 80 mS Post J

EXTime: 04:19 0.0 mph, 0.0%
25 mm/Sec. 1.0 Cm/mV

I
STL 0.1
STS 0.1



V1
0.2
0.0

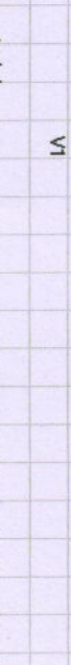

II
0.2
0.8

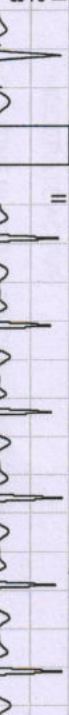

V2
1.2
1.2



III
0.2
0.7

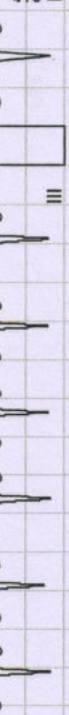

V3
0.5
1.0



avR
-0.1
-0.4

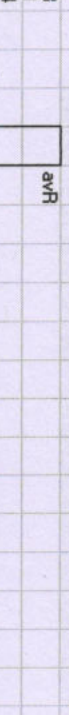

V4
0.3
0.8

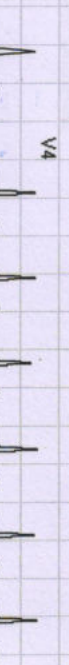

avL
-0.1
-0.3

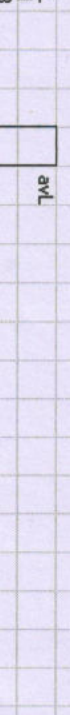

V5
0.1
0.6



avF
0.2
0.8



V6
0.0
0.5

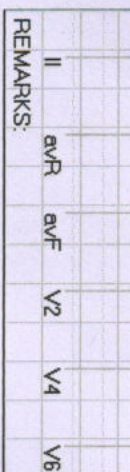
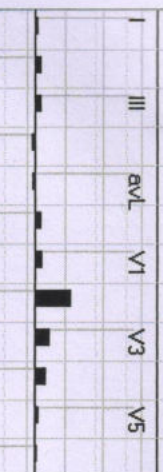
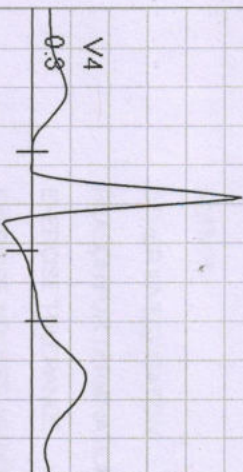

REMARKS: