

नाम : सव्यसाची थनापति  
Name: SBYASACHI THANAPATI  
कर्मचारी कूट क्र.  
E.C. No 73047

आगीकृत अधिकारी : क्षेत्रीय प्रमुख, भुवनेश्वर  
Issuing Authority: Regional Head,  
Bhubaneswar

Thanaapati  
कारक के हस्ताक्षर  
Signature of Holder

मिलने पर, निम्नलिखित को लौटाएं  
सहायक महाप्रबंधक (सुरक्षा)  
बैंक ऑफ बड़ौदा कार्पोरेट सेंटर  
सी-26, जी-ब्लॉक, बान्द्रा कुर्ला कॉम्प्लेक्स, मुंबई-400 051, भारत  
फोन 91 22 5698 फैक्स 91 22 2652 5747

If found, Please return to  
Asst. General Manager (Security)  
Bank of Baroda, Baroda Corporation Centre  
C-26, G-Block, Bandra-Kurla Complex, Mumbai-400 051, India  
Phone 91 22 5698 Fax 91 22 2652 5747

रक्तसमूह / Blood Group AB+  
पहचान चिह्न / Identification Marks A BLACK PATCH ON LEFT BACK

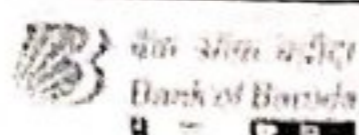

UHID No 46484527  
Name Thanapali Sabyasachi  
Age 32 Years(M)  
EmployeeID 73047  
Plan Period 01/10/2022 To 30/09/2023  
Policy No 251100502210000169  
Organisation Bank of Baroda - Employees

**FHPL Family Health Plan Insurance TPA Limited**

#### INSTRUCTIONS

- This card is for identification purposes only.
- For cashless benefit, treatment has to be taken in network hospitals only. Pre-authorization is compulsory for cashless.
- For planned hospitalization inform TPA at least 7 days before. For emergency cases, inform within 24 hours of admission.
- For reimbursement claims, TPA has to be submitted within 2 days of hospitalization and prior to discharge.
- All terms and conditions of the insurance policy are applicable.

For grievance redressal, Login to [www.fhpl.net](http://www.fhpl.net)

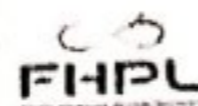

**Family Health Plan Insurance TPA Limited**

Ground Floor, 5th Floor, Cyber Space, Plot No. 7, Rajpark Hills, Hyderabad - 500 014, Telangana, India  
Toll-free: 1800 425 4033 | 1800 192 4033 | Fax: +91 40 26541400  
Mail ID: [info@fhpl.net](mailto:info@fhpl.net) | Web Address: [www.fhpl.net](http://www.fhpl.net)

#### TERMS AND CONDITIONS:

This card is generated as per the details given by your employer/HR. In case of any errors in the details you may confirm the same through your employer for making required corrections.

The photograph visible on this card is as provided by your employer/HR or put in the proposal form, in case of any error in the photograph pasted, FHPL may be informed through your employer/HR for effecting the change.

No physical card will be provided to you. For all requirements you may use this card printed in black and white or colour.

You can access our network hospitals list from our website <https://www.fhpl.net> for any information regarding hospitals available within your location or as required.

For the convenience of the members the guide book is made available on our website

<https://www.fhpl.net> for understanding protocols in the event of any hospitalization assistance required for availing cashless service and also to forward any claim where the member has spent on his/her own.

All our network hospitals will accept the printed card and seek the preauthorization from FHPL in the event of any in-patient hospitalization.

In case there is no photograph on the ID card, the member has to identify himself/herself with any other photo-card like: credit card, ration card, electoral card, Company ID card etc in conjunction with this card.

This card is not transferable and cannot be forwarded further to any other person by email/fax.

The card will be visible to any member as long the policy is valid after which this service will be withdrawn or till such time the member is employed with the current employer.

Usage of this card after the validity/policy expiry will not be entertained.

A fresh card will be generated subjected to the renewal of the policy.

For Any further queries, Please feel free to contact us on Toll-Free Helpline : <tollfree>

# rohda HEALTHCARE

SPECIALITY LAB | DIAGNOSTIC SERVICES | MULTI SPECIALITY CLINICS

PATHOLOGY | MELECLAR BIOLOGY | MICROBIOLOGY | GENETICS TESTING  
DRUG TESTING | VACCINATION | OPD CLINIC | DIGITAL X-RAY | ECG



 GPS Map Camera



**Bhuj, Gujarat, India**

**20, Jadavji Nagar, Bhuj, Gujarat 370020, India**

**Lat 23.234977°**

**Long 69.650435°**

**13/05/23 03:12 PM GMT +05:30**



SPECIALITY LAB | DIAGNOSTIC SERVICES | MULTISPECIALITY CLINICS

Patient Name : MR. SABYASACHI THANAPATI

Age / Gender : 32 years / Male

Patient ID : 11043

Source : Apollo Health Check Network

### LAB DIVISION

Referral : SELF

Collection Time : 13/05/2023, 10:46 AM

Receiving Time : 13/05/2023, 10:47 AM

Reporting Time : 13/05/2023, 11:38 AM

Sample ID :



05445

Test Description	Value(s)	Reference Range
<b>Glycosylated Hb</b>		
<b>HbA1C (Glyco Hb)</b> Method : EDTA Whole blood, TINIA	<b>5.9</b>	Non-Diabetic: <=5.6 Pre Diabetic:5.7-6.4 Diabetic: >=6.5
<b>Estimated Average Glucose :</b>	122.63	mg/dL
Interpretations		
1. HbA1C has been endorsed by clinical groups and American Diabetes Association guidelines 2017 for diagnosing diabetes using a cut off point of 6.5%		
2. Low glycated haemoglobin in a non diabetic individual are often associated with systemic inflammatory diseases, chronic anaemia (especially severe iron deficiency and haemolytic), chronic renal failure and liver diseases. Clinical correlation suggested.		
3. In known diabetic patients, following values can be considered as a tool for monitoring the glycemic control.		
Excellent control-6-7 %		
Fair to Good control – 7-8 %		
Unsatisfactory control – 8 to 10 %		
Poor Control – More than 10 %		

\*\*END OF REPORT\*\*



Dr. Jaydip Gorani  
MD Path

Note: 1. These reports are mere estimation and are liable to vary/change in different conditions in different laboratories.  
2. The values are to be corroborated with clinical findings and any alarming or unexpected results should be referred to this lab urgently.  
3. These reports are not valid for medico legal purposes.

1st Floor, Padmani Tower, Plot No. 04/11/111, V R Nagar, Mirzapar Road, Opp. Commerce College, Bhuj, District Kutch, Gujarat-370001

+91-9310 9595 81 info@rohahealthcare.com www.rohahealthcare.com



SPECIALITY LAB | DIAGNOSTIC SERVICES | MULTISPECIALITY CLINICS

Patient Name : MR. SABYASACHI THANAPATI

Age / Gender : 32 years / Male

Patient ID : 11043

Source : Apollo Health Check Network

### LAB DIVISION

Referral : SELF

Collection Time : 13/05/2023, 10:46 AM

Receiving Time : 13/05/2023, 10:47 AM

Reporting Time : 13/05/2023, 11:38 AM

Sample ID :



05445

Test Description	Value(s)	Reference Range	
<b>Lipid Profile</b>			
<b>Cholesterol-Total</b> Method : CHOD-PAP	162	< 200	mg/dL
<b>Triglycerides</b> Method : GPO	132.8	< 161	mg/dL
<b>HDL Cholesterol</b>	55.7	35.30 - 79.50	mg/dL
<b>LDL Cholesterol</b>	79.74	< 100	mg/dL
<b>VLDL Cholesterol</b> Method : calculated	26.56	6 - 38	mg/dL
<b>CHOL/HDL RATIO</b> Method : calculated	<b>2.91</b>	3.5 - 5.0	ratio

\*\*END OF REPORT\*\*



Dr. Jaydip Gorani  
MD Path

Note: 1. These reports are mere estimation and are liable to vary/change in different conditions in different laboratories.  
2. The values are to be corroborated with clinical findings and any alarming or unexpected results should be referred to this lab urgently.  
3. These reports are not valid for medico legal purposes.

1st Floor, Padmani Tower, Plot No. 04/11/111, V R Nagar, Mirzapar Road, Opp. Commerce College, Bhuj, District Kutch, Gujarat-370001

+91-9310 9595 81 info@rohahealthcare.com www.rohahealthcare.com



SPECIALITY LAB | DIAGNOSTIC SERVICES | MULTISPECIALITY CLINICS

Patient Name : MR. SABYASACHI THANAPATI

Age / Gender : 32 years / Male

Patient ID : 11043

Source : Apollo Health Check Network

### LAB DIVISION

Referral : SELF

Collection Time : 13/05/2023, 10:46 AM

Receiving Time : 13/05/2023, 10:47 AM

Reporting Time : 13/05/2023, 11:38 AM

Sample ID :



05445

Test Description	Value(s)	Reference Range	
<b><u>CBC/ESR</u></b>			
<b><u>RBC Parameters</u></b>			
Hemoglobin	14.0	13.5 - 18.0	g/dL
RBC Count	5.54	4.7 - 6.0	mill/ul
PCV / HCT	45.0	42 - 52	%
MCV	81.3	78 - 100	fL
MCH	27.0	27 - 31	pg
MCHC	32.0	32 - 36	gm/dL
RDW	14.0	11.5 - 14.0	%
<b><u>WBC Parameters</u></b>			
Total WBC Count	5530	4000 - 10000	/ul
<b><u>Differential WBC Count</u></b>			
Neutrophils	52	40 - 70	%
Lymphocytes	38	20 - 40	%
Eosinophils	03	01 - 06	%
Monocytes	07	02 - 10	%
Basophils	00	00 - 02	%
<b><u>Platelets Parameters</u></b>			
Platelet Count	197	150 - 450	/ul
<b>ESR (1 hour)</b>	<b>20</b>	0 - 15	mm/hr
Method : Modified Westergren			

Tests done on Sysmex XN-330 six part fully automated differential hematology analyzer from K3 EDTA Sample.

\*\*END OF REPORT\*\*



Dr. Jaydip Gorani  
MD Path

- Note:
1. These reports are mere estimation and are liable to vary/change in different conditions in different laboratories.
  2. The values are to be corroborated with clinical findings and any alarming or unexpected results should be referred to this lab urgently.
  3. These reports are not valid for medico legal purposes.



SPECIALITY LAB | DIAGNOSTIC SERVICES | MULTISPECIALITY CLINICS

Patient Name : MR. SABYASACHI THANAPATI

Age / Gender : 32 years / Male

Patient ID : 11043

Source : Apollo Health Check Network

### LAB DIVISION

Referral : SELF

Collection Time : 13/05/2023, 10:46 AM

Receiving Time : 13/05/2023, 10:47 AM

Reporting Time : 13/05/2023, 11:38 AM

Sample ID :



05445

Test Description	Value(s)	Reference Range	
<b><u>Creatinine</u></b>			
CREATININE Method : MODIFIED JAFFE'S	1.10	0.70 - 1.30	mg/dl

\*\*END OF REPORT\*\*



Dr. Jaydip Gorani  
MD Path

Note: 1. These reports are mere estimation and are liable to vary/change in different conditions in different laboratories.  
2. The values are to be corroborated with clinical findings and any alarming or unexpected results should be referred to this lab urgently.  
3. These reports are not valid for medico legal purposes.

1st Floor, Padmani Tower, Plot No. 04/11/111, V R Nagar, Mirzapar Road, Opp. Commerce College, Bhuj, District Kutch, Gujarat-370001

+91-9310 9595 81 info@rohahealthcare.com www.rohahealthcare.com



SPECIALITY LAB | DIAGNOSTIC SERVICES | MULTISPECIALITY CLINICS

Patient Name : MR. SABYASACHI THANAPATI

Age / Gender : 32 years / Male

Patient ID : 11043

Source : Apollo Health Check Network

### LAB DIVISION

Referral : SELF

Collection Time : 13/05/2023, 10:46 AM

Receiving Time : 13/05/2023, 10:47 AM

Reporting Time : 13/05/2023, 11:38 AM

Sample ID :



05445

Test Description	Value(s)	Reference Range
------------------	----------	-----------------

#### T3,T4&TSH

T3	1.593	0.69-2.15	ng/mL
T4	86.55	52 - 127	ng/mL
TSH	1.801	0.3- 4.5	μIU/mL

Remark:

Ultra Sensitive 4th generation assay,Reference ranges vary between laboratories

**PREGNANCY - REFERENCE RANGE for TSH IN uIU/mL (As per American Thyroid Association)**

1st Trimester : 0.10-2.50 uIU/mL

2nd Trimester : 0.20-3.00 uIU/mL

3rd Trimester : 0.30-3.00 uIU/mL

\*\*END OF REPORT\*\*



Dr. Jaydip Gorani  
MD Path

Note: 1. These reports are mere estimation and are liable to vary/change in different conditions in different laboratories.  
2. The values are to be corroborated with clinical findings and any alarming or unexpected results should be referred to this lab urgently.  
3. These reports are not valid for medico legal purposes.

1st Floor, Padmani Tower, Plot No. 04/11/111, V R Nagar, Mirzapar Road, Opp. Commerce College, Bhuj, District Kutch, Gujarat-370001

+91-9310 9595 81 info@rohahealthcare.com www.rohahealthcare.com





SPECIALITY LAB | DIAGNOSTIC SERVICES | MULTISPECIALITY CLINICS

Patient Name : MR. SABYASACHI THANAPATI

Age / Gender : 32 years / Male

Patient ID : 11043

Source : Apollo Health Check Network

### LAB DIVISION

Referral : SELF

Collection Time : 13/05/2023, 10:46 AM

Receiving Time : 13/05/2023, 10:47 AM

Reporting Time : 13/05/2023, 11:38 AM

Sample ID :



05445

Test Description	Value(s)	Reference Range	
<b><u>Liver Function Test + GGT</u></b>			
<b>Bilirubin - Total</b>	0.41	<2.0	mg/dl
Method : DIAZO			
<b>Bilirubin - Direct</b>	0.29	0.0 - 0.40	mg/dL
Method : DIAZO			
<b>Bilirubin - Indirect</b>	0.12	0.00-0.90	mg/dL
Method : Calculated			
<b>SGOT</b>	<b>48.1</b>	0.0 - 35.00	U/L
Method : IFCC W/O PYRIDOXAL PHOSPHATE			
<b>SGPT</b>	<b>75.1</b>	0.0 - 45.00	U/L
Method : IFCC W/O PYRIDOXAL PHOSPHATE			
<b>Alkaline Phosphatase - ALP</b>	82	53.00 - 128.00	U/L
Method : AMP			
<b>Total Proteins</b>	6.81	6.40 - 8.30	g/dl
Method : BIURET			
<b>Albumin</b>	4.47	3.50 - 5.20	g/dl
Method : BCG			
<b>Globulin</b>	<b>2.34</b>	2.5-3.2	gm/dL
Method : Calculated			
<b>A/G Ratio</b>	1.91	0.9-2.0	
Method : Calculated			

\*\*END OF REPORT\*\*



Dr. Jaydip Gorani  
MD Path

- Note:
1. These reports are mere estimation and are liable to vary/change in different conditions in different laboratories.
  2. The values are to be corroborated with clinical findings and any alarming or unexpected results should be referred to this lab urgently.
  3. These reports are not valid for medico legal purposes.



SPECIALITY LAB | DIAGNOSTIC SERVICES | MULTISPECIALITY CLINICS

**Patient Name :** MR. SABYASACHI THANAPATI

**Age / Gender :** 32 years / Male

**Patient ID :** 11043

**Source :** Apollo Health Check Network

### LAB DIVISION

**Referral :** SELF

**Collection Time :** 13/05/2023, 10:46 AM

**Receiving Time :** 13/05/2023, 10:47 AM

**Reporting Time :** 13/05/2023, 02:13 PM

**Sample ID :**



05445

### X-RAY CHEST PA VIEW

Both lungs fields are clear.

Both hilar shadows are normal.

Domes of diaphragm are normal.

Both cp angle are clear.

Cardia image size are normal.

Bony rib cage and soft tissue shadows are normal.

**IMPRESSION:-NORMAL STUDY.**

\*\*END OF REPORT\*\*

**Dr. BHAVEN SHAH**  
M.D  
RADIOLOGIST

Note: 1. These reports are mere estimation and are liable to vary/change in different conditions in different laboratories.  
2. The values are to be corroborated with clinical findings and any alarming or unexpected results should be referred to this lab urgently.  
3. These reports are not valid for medico legal purposes.



SPECIALITY LAB | DIAGNOSTIC SERVICES | MULTISPECIALITY CLINICS

Patient Name : MR. SABYASACHI THANAPATI

Age / Gender : 32 years / Male

Patient ID : 11043

Source : Apollo Health Check Network

### LAB DIVISION

Referral : SELF

Collection Time : 13/05/2023, 10:46 AM

Receiving Time : 13/05/2023, 10:47 AM

Reporting Time : 13/05/2023, 11:28 AM

Sample ID :



05445

Test Description	Value(s)	Reference Range
<u>Blood group</u>		
Blood Group	"AB"	
RH Factor	POSITIVE	

\*\*END OF REPORT\*\*



Dr. Jaydip Gorani  
MD Path

Note: 1. These reports are mere estimation and are liable to vary/change in different conditions in different laboratories.  
2. The values are to be corroborated with clinical findings and any alarming or unexpected results should be referred to this lab urgently.  
3. These reports are not valid for medico legal purposes.

1st Floor, Padmani Tower, Plot No. 04/11/111, V R Nagar, Mirzapar Road, Opp. Commerce College, Bhuj, District Kutch, Gujarat-370001

+91-9310 9595 81 info@rohahealthcare.com www.rohahealthcare.com



Patient Name : MR. SABYASACHI THANAPATI

Age / Gender : 32 years / Male

Patient ID : 11043

Source : Apollo Health Check Network

LAB DIVISION

Referral : SELF

Collection Time : 13/05/2023, 10:46 AM

Receiving Time : 13/05/2023, 10:47 AM

Reporting Time : 13/05/2023, 11:28 AM

Sample ID :



05445

Test Description	Value(s)	Reference Range
<b>Blood Sugar Fasting</b>		
Glucose fasting Method : Hexokinase	113.6	70 - 110
<b>Note</b>	Urine sugar :- Absent	

\*\*END OF REPORT\*\*



Dr. Jaydip Gorani  
MD Path

Note: 1. These reports are mere estimation and are liable to vary/change in different conditions in different laboratories.  
2. The values are to be corroborated with clinical findings and any alarming or unexpected results should be referred to this lab urgently.  
3. These reports are not valid for medico legal purposes.



Patient Name : MR. SABYASACHI THANAPATI

Age / Gender : 32 years / Male

Patient ID : 11043

Source : Apollo Health Check Network

LAB DIVISION

Referral : SELF

Collection Time : 13/05/2023, 10:46 AM

Receiving Time : 13/05/2023, 10:47 AM

Reporting Time : 13/05/2023, 11:28 AM

Sample ID :



05445

Test Description	Value(s)	Reference Range
<b>Blood Sugar Post Prandial</b>		
Blood Glucose-Post Prandial Method : Hexokinase	121.4	80 - 140
<b>Note</b>	<b>Urine Sugar :- Absent</b>	

\*\*END OF REPORT\*\*



Dr. Jaydip Gorani  
MD Path

Note: 1. These reports are mere estimation and are liable to vary/change in different conditions in different laboratories.  
2. The values are to be corroborated with clinical findings and any alarming or unexpected results should be referred to this lab urgently.  
3. These reports are not valid for medico legal purposes.



SPECIALITY LAB | DIAGNOSTIC SERVICES | MULTISPECIALITY CLINICS

Patient Name : MR. SABYASACHI THANAPATI

Age / Gender : 32 years / Male

Patient ID : 11043

Source : Apollo Health Check Network

### LAB DIVISION

Referral : SELF

Collection Time : 13/05/2023, 10:46 AM

Receiving Time : 13/05/2023, 10:47 AM

Reporting Time : 13/05/2023, 11:28 AM

Sample ID :



05445

Test Description	Value(s)	Reference Range
<b>URINE ROUTINE MICROSCOPY</b>		
Sample	Fresh Urine	
<b>PHYSICAL EXAMINATION</b>		
Quantity	30	mL
Colour	Pale-Yellow	Pale-Yellow / Watery
pH	Acidic	Acidic/Neutral
Specific Gravity	1.015	1.002 - 1.030
<b>CHEMICAL EXAMINATION</b>		
Protein (Albumin)	Absent	Absent
Sugar	Absent	Absent
Bile Salts	Absent	Absent
Bile Pigment	Absent	Absent
Ketone	Absent	Absent
<b>MICROSCOPIC EXAMINATION</b>		
Pus Cells	1-2	0-5/hpf
Red Blood Cells	Absent	Absent
Epithelial Cells	1-2	
Crystals	Absent	
Amorphous material	Absent	
Casts	Absent	
Trichomonas vaginalis	Absent	
Yeast	Absent	
Bacteria	Absent	Absent

\*\*END OF REPORT\*\*



Dr. Jaydip Gorani  
MD Path

- Note: 1. These reports are mere estimation and are liable to vary/change in different conditions in different laboratories.  
2. The values are to be corroborated with clinical findings and any alarming or unexpected results should be referred to this lab urgently.  
3. These reports are not valid for medico legal purposes.



SPECIALITY LAB | DIAGNOSTIC SERVICES | MULTISPECIALITY CLINICS

Patient Name : MR. SABYASACHI THANAPATI

Age / Gender : 32 years / Male

Patient ID : 11043

Source : Apollo Health Check Network

### LAB DIVISION

Referral : SELF

Collection Time : 13/05/2023, 10:46 AM

Receiving Time : 13/05/2023, 10:47 AM

Reporting Time : 13/05/2023, 11:28 AM

Sample ID :



05445

Test Description	Value(s)	Reference Range	
<b>Urea Nitrogen</b>			
UREA	22.4	19.00 - 45.00	mg/dl
Method : UREASE-GLDH			
<b>BUN*</b>	8.00	7 - 21	mg/dL
Method : Serum, Calculated			

\*\*END OF REPORT\*\*



Dr. Jaydip Gorani  
MD Path

Note: 1. These reports are mere estimation and are liable to vary/change in different conditions in different laboratories.  
2. The values are to be corroborated with clinical findings and any alarming or unexpected results should be referred to this lab urgently.  
3. These reports are not valid for medico legal purposes.

1st Floor, Padmani Tower, Plot No. 04/11/111, V R Nagar, Mirzapar Road, Opp. Commerce College, Bhuj, District Kutch, Gujarat-370001

+91-9310 9595 81 info@rohahealthcare.com www.rohahealthcare.com



SPECIALITY LAB | DIAGNOSTIC SERVICES | MULTI SPECIALITY CLINICS

INVOICE

Clinic Invoice Number:

11396

Dated :

13-05-2023

Name & Address of Customer:

Apollo Health and Lifestyle Limited  
#7-1- 617/A, 615 & 616, Imperial Towers  
7 th Floor, Opp. For Ameerpet Metro Station  
Ameerpet, Hyderabad -500038

Name & Address of "AHCN Clinic"

**Roha Healthcare**  
1st Floor, Plot No. 04/11/111,  
Near US Pizza College Road,  
V R Nagar, Bhuj, Gujarat 370001

Name of the Corporate : ARCOFEMI HEALTHCARE LIMITED

Name Of the Agreement ARCOFEMI MEDIWHEEL MALE AHC CREDIT PAN INDIA OP AGREEMENT

Description- Package Names	Volume	Rate	Amount
SABYASACHI THANAPATI ECG,Fitness by General Physician,Dietician consultation,Glycosylated Hemoglobin (HbA1C) - Whole Blood,2 D ECHO,Lipid Profile (all Parameters),URINE GLUCOSE(FASTING),URINE GLUCOSE(POST PRANDIAL),HEMOGRAM (CBC+ESR),Renal Function Test,BMI,Ophthal by General Physician,THYROID PROFILE - I(T3,T4 AND TSH),GLUCOSE - SERUM / PLASMA(FASTING AND POST PRANDIAL,Blood Grouping And Typing (Abo And Rh),Urine Routine (CUE),Package Consultation - ENT,LIVER FUNCTION TEST (PACKAGE),GGTP: Gamma Glutamyl Transpeptidase - Serum,X-Ray Chest PA,Ultrasound - Whole Abdomen,Consultation - Dental	1	1,700.00	1,700.00
Grand Total			1,700.00

Rupees in Word : One thousand seven hundred

PAN # ABCFR8629R

GST NO



Authorised Signatory & Stamp





SPECIALITY LAB | DIAGNOSTIC SERVICES | MULTI SPECIALITY CLINICS

MER- MEDICAL EXAMINATION REPORT

Date of Examination	13/5/2023		
NAME	Tharapati Subyusachi		
AGE	32	Gender	M
HEIGHT(cm)	161.5	WEIGHT (kg)	66.6
B.P.	132/75		
ECG	Normal		
X Ray	Normal		
Vision Checkup	Color Vision : N		
	Far Vision Ratio : N/6		
	Near Vision Ratio : 6/6		
Present Ailments	-		
Details of Past ailments (If Any)	-		
Comments / Advice : She /He is Physically Fit	FIT		

  
**Dr. Ninad J. Gor**  
M.B.B.S.

Reg. No. : G-64033

Signature with Stamp of Medical Examiner



SPECIALITY LAB | DIAGNOSTIC SERVICES | MULTI SPECIALITY CLINICS

## CERTIFICATE OF MEDICAL FITNESS

This is to certify that I have conducted the clinical examination

of Thampati Subyusachi on 13/5/23

After reviewing the medical history and on clinical examination it has been found that he/she is

	Tick
<ul style="list-style-type: none"> <li>Medically Fit</li> </ul>	✓
<ul style="list-style-type: none"> <li>Fit with restrictions/recommendations</li> </ul> <p>Though following restrictions have been revealed, in my opinion, these are not impediments to the job.</p> <p>1.....</p> <p>2.....</p> <p>3.....</p> <p>However the employee should follow the advice/medication that has been communicated to him/her.</p> <p>Review after _____</p>	
<ul style="list-style-type: none"> <li>Currently Unfit.</li> </ul> <p>Review after _____ recommended</p>	
<ul style="list-style-type: none"> <li>Unfit</li> </ul>	

Dr. Dr. Ninad J. Gor  
 Medical Officer  
 The Apollo Clinic, (Location) Bhuj  
**Dr. Ninad J. Gor**  
 M.B.B.S.  
 Reg. No. : G-64033

*This certificate is not meant for medico-legal purposes*

## Himanshu

**From:** Donotreply <noreply@apolloclinics.info>  
**Sent:** 02 May 2023 16:06  
**To:** himanshu@rohahealthcare.com  
**Cc:** rahul.rai@apolloclinic.com; pritam.padyal@apolloclinic.com;  
bhumika.ajit@apolloclinic.com; ahcnmembers@apolloclinic.com;  
syamsunder.m@apollohl.com; corporate@apolloclinic.com;  
deepak.gaddam@apolloclinic.com; rani.g@apolloclinic.com;  
devendra.singh@apolloclinic.com; apsara.bagchi@apollohl.com  
**Subject:** Corporate HC Appointment Confirmation

Greetings from Apollo!!

Respected Sir/Madam,

Please find corporate HC appointment details scheduled for **13-05-2023** at your **Roha Health Care Center**.

**Points to note :-**

- Collect photocopy of employee ID proof if health check is through an employer
- Collect photocopy of personal ID proof if health check is for insurance
- Collect MER as per package details & that company's format (already shared)
- By 12 noon of appointment date, share Work order number & visit status (Show/No show)
- Upload reports in Adbhutam portal as per specifications given earlier

Appointment Booking							
Corporate/TPA	Agreement Name	Package Name	Package Inclusions	Customer Name	Gender M/F	Relation (Self/Spouse)	DOB/Age
ARCOFEMI HEALTHCARE LIMITED	ARCOFEMI MEDIWHEEL MALE AHC CREDIT PAN INDIA OP AGREEMENT	ARCOFEMI - MEDIWHEEL - FULL BODY ANNUAL PLUS MALE - 2D ECHO - PAN INDIA - FY2324	ECG,Fitness by General Physician,Dietician consultation,Glycosylated Hemoglobin (HbA1C) - Whole Blood,2 D ECHO,Lipid Profile (all Parameters),URINE GLUCOSE(FASTING),URINE GLUCOSE(POST PRANDIAL),HEMOGRAM (CBC+ESR),Renal Function Test,BMI,Ophthal by General Physician,THYROID PROFILE - I(T3,T4 AND TSH),GLUCOSE - SERUM / PLASMA(FASTING AND POST PRANDIAL,Blood Grouping And Typing (Abo And Rh),Urine Routine (CUE),Package Consultation - ENT,LIVER FUNCTION TEST (PACKAGE),GGTP: Gamma Glutamyl Transpeptidase - Serum,X-Ray Chest PA,Ultrasound - Whole Abdomen,Consultation - Dental	ROHA Healthcare	M	Self	30

Please login to Adbhutam for more details.

Adbhutam Url : <https://franchise.apollohl.com/AHLLIntranet/Login.aspx>

--

Regards,  
Team Clinic Operations  
Apollo Health and Lifestyle Ltd.,

.



# SWAMINARAYAN HOSPITAL

NCD CLINIC & COUNSELLING CENTER

**Dr. Jagdish Dhanji Halai**

NAME : SABYASACHI THANAPATI

AGE/SEX : 32/MALE

DATE : 13.05.2023

REF BY : ROHA HEALTH CARE

## 2D ECHO AND COLOUR DOPPLER STUDY

FINAL IMPRESSION:

- NORMAL LV SYSTOLIC FUNCTION WITH NORMAL LV SIZE.
- LVEF : 66.00 %, NO RWMA AT REST.  
TRIVIAL TR, TRIVIAL AR, PR : +, TRIVIAL MR.
- NO PAH, NORMAL RA/RV. NORMAL LA.
- NORMLA LV COMPLAINCAE.
- NORMAL RV FUNCTION. NORMAL RA/RV SIZE.
- NO ASD, NO VSD, NO PDA. NO PE.
- IVC : NORMAL.

NOTE :

**DR. JAGDISH DHANJI HALAI**  
MBBS, Cardiology & Diabetology  
Clinical Cardiologist  
Reg.No.G 42676 IG 27-200855/  
Sr.No.D-19188

नाम नोधामा माटे Appointment : 74074 98098

*Education is Foundation For Prevention, Prevention is better than cure*

स्वतःस्फुर्णा : स्वाह आजादीनो - Swata:Sfurna : The taste of Freedom



# SWAMINARAYAN HOSPITAL

NCD CLINIC & COUNSELLING CENTER

**Dr. Jagdish Dhanji Halai**

MBBS, D. CARDIOLOGY & DIABETOLOGY

NAME : SABYASACHI THANAPATI

AGE/SEX : 32/MALE

DATE : 13.05.2023

REF BY : ROHA HEALTH CARE

## 2D ECHO AND COLOUR DOPPLER STUDY

MITRAL VALVE	: NORMAL.
AORTIC VALVE	: NORMAL.
PULMONARY VALVE	: NORMAL.
TRICUSPID VALVE	: NORMAL.
AORTA	: ROOT: 18.00 MM AND AORTA ST JUNCTION: 23.00 MM. NORMAL ARCH AND WHOLE AORTA FROM ORIGINE TO BIFURCATION.
LA	: 32 MM
LV- D/LV-S	: 43/26 MM.
LVEF	: 64.00 %, NO RWMA AT REST.
IVS	: INTACT, IVS: 10.30 MM.
IAS	: INTACT, PW: 10.30 MM.
AOVP	: 1.44 M/SEC. PVP: 0.78 M/SEC.
RA AND RV	: NORMAL, PA: NORMAL.
RVSP	: TR JET + RA MEAN PRESSURE: 22 MM HG TAPSE: 20 MM
COLOR DOPPLER STUDY	: TRIVIAL MR, TRIVIAL TR, PR : + , TRIVIAL AR. NO AS, NO MS, NO TS, NO PS. ALL VLVES ARE NORMAL WITH NORMAL HEMODYNAMIC.
MVIS	: VE/VA > 1, NO PERICARDIAL EFFUSION. SEC IN IVC NOTED. NO VSR, NO SCAR, NO CLOT, NO VEGETATION. NO THROMBUS IN LV/LVA.

**Dr. Jagdish Dhanji Halai**  
MBBS.D. Cardiology & Diabetology  
Clinical Cardiologist  
Reg.No.G 42676 IG 27-200855/  
Sr.No.D-19188

नाम नोद्यामा भाटे Appointment : 74074 98098

*Education is Foundation For Prevention, Prevention is better than cure*

स्वतःस्फुर्णा : स्वाह आजादीनो - Swata:Sfurna : The taste of Freedom



# KUTCH

## RADIOLOGY & IMAGING CENTRE

(A Division of KRIC Radio Diagnostic Pvt. Ltd.)

• Email : kric2008@gmail.com • Website : www.kric.in

**Dr. Kripalsinh Jadeja**

M.B., D.M.R.E.

Consultant Radiologist

**Dr. Bhaven Shah**

M.D.

Consultant Radiologist

**Patient Name :** SABYASACHI THANAPATI

**MR No :** D86744

**Modality :** US

**Gender :** M

**Age:** 32YY

**Date :** 13/05/2023

**Referred By :** ROHA HEALTH CARE

### **USG : ABDOMEN & PELVIS**

**LIVER :** appears normal in size and echotexture. No evidence of focal or diffuse lesion. No evidence of dilated IHBR. PV and CBD appear normal in calibre.

**GALL BLADDER :** appears normal. No intrinsic lesion seen.

**PANCREAS :** appears normal in size and echotexture. No focal mass lesion or changes of pancreatitis seen.

**SPLEEN :** appears normal in size and echotexture. No evidence of focal or diffuse lesion.

**BOTH KIDNEYS :** appear normal in size and echotexture with preservation of corticomedullary differentiation. No evidence of calculus, hydronephrosis or mass lesion involving either kidney.

RK: 9.7 x 4.3 cm LK: 10.2 x 4.1 cm

**URINARY BLADDER :** appears normal. No intrinsic lesion seen.

**PROSTATE:** Appears normal in size.

No e/o Ascites or paraaortic lymphadenopathy seen.

### **CONCLUSION:**

**\* NORMAL SONOGRAPHY OF LIVER, GB, SPLEEN, PANCREAS, BOTH KIDNEYS , U.BLADDER & PROSTATE.**

ADV: Clinical correlation and further investigation.Thanks for ref...

**Dr.KRIPALSINH JADEJA**

**M.B.,D.M.R.E**

**RADIOLOGIST**

**KRICBHUIJ**

1.5 TESLA 196 CHANNEL MRI | 16 SLICE MDCT SCAN | 3D & 4D USG | COLOUR DOPPLER | DIGITAL X-RAY | MAMMOGRAPHY | CBCT | OPG

"KRIC", PLOT NO. 76/B, BANKER'S COLONY, MUNDRA ROAD, OPP. JUBILEE GROUND, BHUIJ - KUTCH. PINCODE - 370001.

PH. : 02832 - 222178, Mob. : 84870 22178, **AMBULANCE : 81281 99249.**

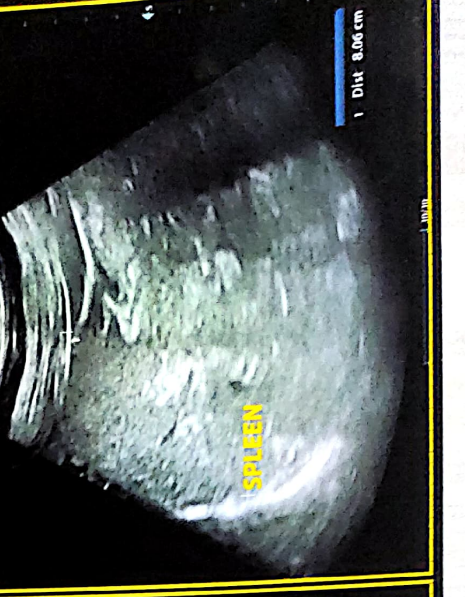
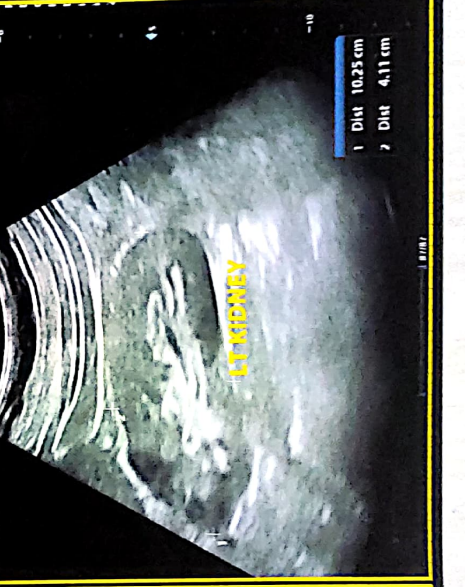
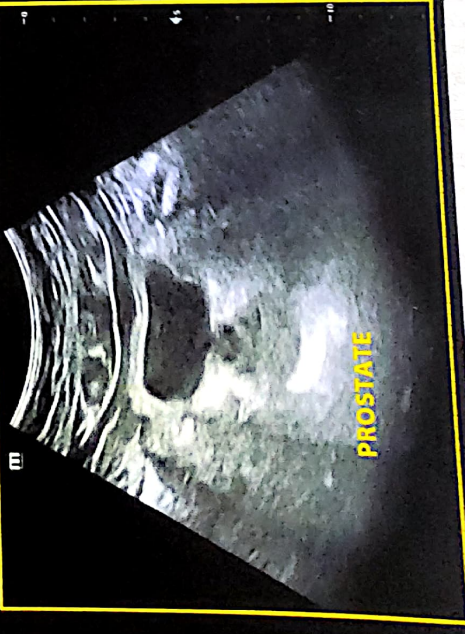
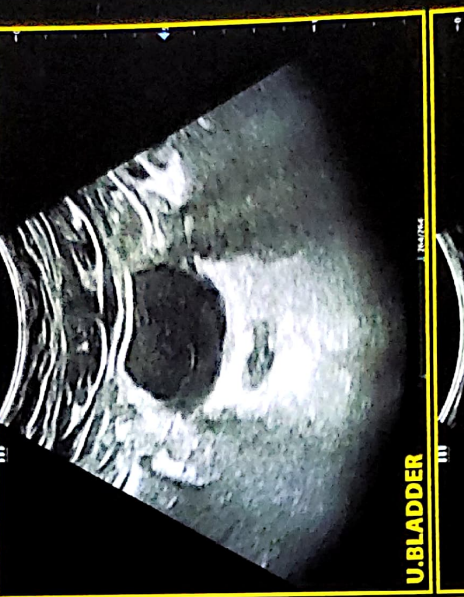
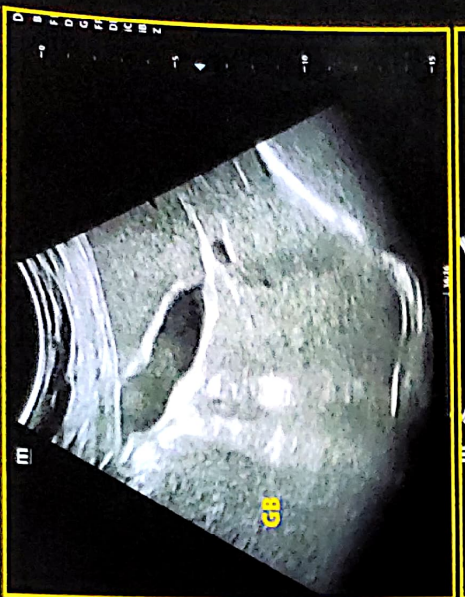
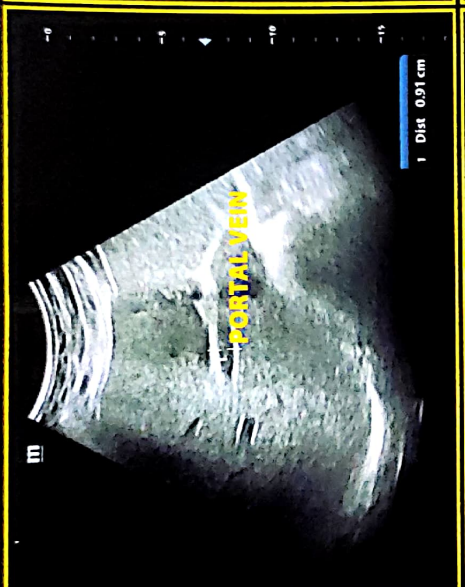
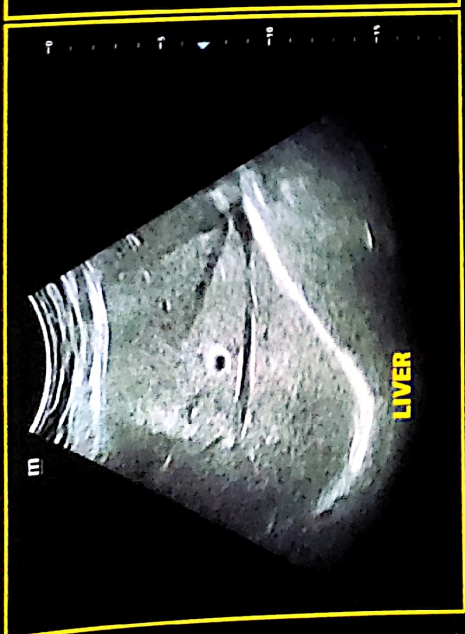



13-May-2023

R



**SABYASACHI 32/M**

ROCHA HEALTH CARE

SABYASACHI M. 32 years



SPECIALITY LAB | DIAGNOSTIC SERVICES | MULTI SPECIALITY CLINICS

Patient Name : MR. SABYASACHI THANAPATI

Age / Gender : 32 years / Male

Patient ID : 11043

Source : Apollo Health Check Network

Referral : SELF

Collection Time : 13/05/2023, 10:46 AM

Receiving Time : 13/05/2023, 10:47 AM

Reporting Time : 13/05/2023, 02:13 PM

Sample ID :



**X-RAY CHEST PA VIEW**

Both lungs fields are clear.

Both hilar shadows are normal.

Domes of diaphragm are normal.

Both cp angle are clear.

Cardia image size are normal.

Bony rib cage and soft tissue shadows are normal.

**IMPRESSION:--NORMAL STUDY.**

\*\*END OF REPORT\*\*

Dr. BHAVEN SHAH  
M.D  
RADIOLOGIST

25mm/s 10mm/mV

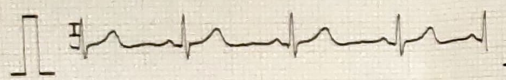

25mm/s 10mm/mV



25mm/s 10mm/mV

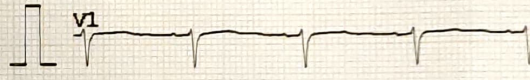

25mm/s 10mm/mV

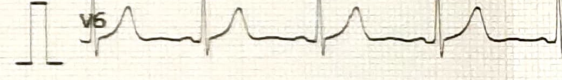
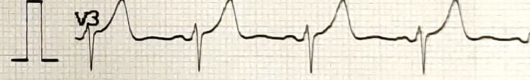
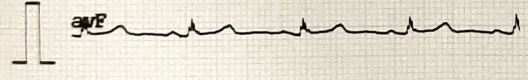
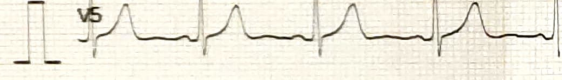
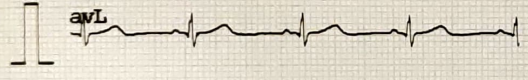
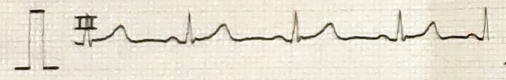
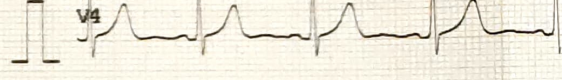

AC50Hz + DFT

AC50Hz + DFT

AC50Hz + DFT

AC50Hz + DFT

CARDIART

25mm/s 10mm/mV

BPL

BPL

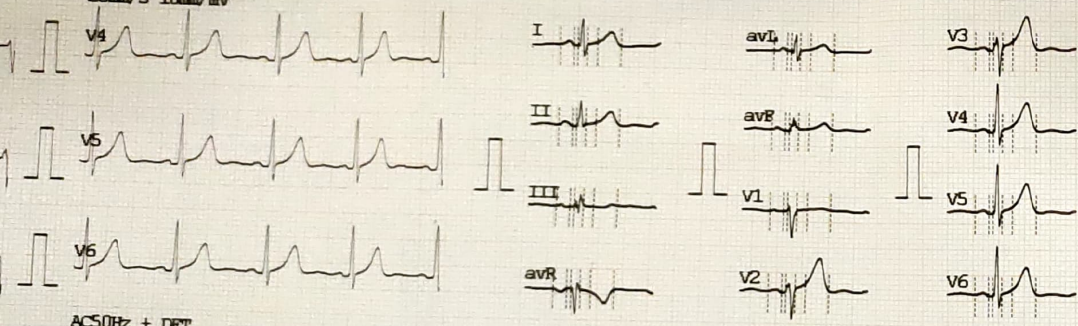

ACSOHz + DFT

Date : 2000-01-02 20:45:47  
 ID : 0000004  
 Name : **SADYASACHI**  
 Sex : **M** **THANAYATI**  
 Age : **32**  
 Weight : **65.2**

HR (bpm) : 86  
 PR (ms) : 138  
 P (ms) : 106  
 QRS (ms) : 72  
 T (ms) : 186  
 QT/QTc (ms) : 338/402  
 E/QRS/T : 45.3/49.5/36.4  
 R(V5)/S(V1) (mV) : 0.973/0.532  
 R(V5)+S(V1) (mV) : 1.505

<<Conclusion>>  
 Normal Sinus Rhythm  
 Cardiac electric axis normal



<<Report need physician confirm>>