

Height - 171 cm
Weight - 76 kg
B.P - 120/80
SpO2 - 90

SJM SUPER SPECIALITY HOSPITAL
Dr. Vinod Kumar Bhat
M.B.B.S, M.D (Medicine)
Sr. Consultant Physician
Reg. No. 30989 (DMC)

आयकर विभाग
INCOME TAX DEPARTMENT
PRATYUSH KUMAR
RAVISHANKAR OJHA
11/02/1992
Permanent Account Number
CNVPK7133C
Pratyush Kumar
भारत सरकार
GOVT. OF INDIA



of SJM Hospital
Receipt
9871703162



SJM SUPER SPECIALITY HOSPITAL, & IVF CENTRE



100 Bedded Super Speciality Hospital

Sector-63, Noida, NH-9, Near Hindon Bridge

Ph.: 0120-6530900 / 10, Mob.: +91 9599259072

E-mail: sjmhospital@yahoo.com / Website: sjmhospital.com

(24 Hours Emergency, NICU/ICU, Pharmacy & Ambulance Available)

1404 2023

9/6

1300

(IVF SPECIALIST)

Dr. Pushpa Kaul (IVF)
M.B.B.S, MD(Obst, & Gynae)
Dr. Neha Zutshi (Embryologist)

OTHER SPECIALIST

Dr. Pushpa Kaul (IVF)
M.B.B.S, MD(Obst, & Gynae)
Dr. Smritee Virmani (Endoscopy)
MBBS, DGO, DNB, ICOG (Obst. & Gynae)
Dr. Vinod Bhat
M.B.B.S, MD (General Medicine)
Dr. Vineet Gupta, MS (ENT)
Dr. Naveen Gupta, MS (EYE)
Dr. Ashutosh Singh, MS (Urology)
Dr. Rahul Kaul (Spine Surgeon)
MBBS, MS, (Orthopaedic)
Dr Raj Ganjoo MD (Psychiatric)
Dr. Akash Mishra (Neuro Surgeon)
Dr. Sanjay Sharma (Cardiologist)
Dr. S.K. Pandita, MS (Surgeon)
Dr. B.P. Gupta, MS (Surgeon)
Dr. Jaisika Rajpal
(MDS), (Periodontist & Implantologist)
Dr. Akash Arora
(MDS), Maxillofacial Surgeon
Dr. Deepa Maheshwari
M.B.B.S., MD, FRM, (IVF Specialist)
Dr. Vivek Kumar Gupta
MBBS, MS (General Surgeon)
M.Ch. (Plastic Surgery)
Dr. Anand Kumar
MBBS, MD (Paediatrics)
Dr. Amit kumar Kothari
MBBS, MD (Medicine)
Dr. Amit Aggarwal
M.B.B.S., M.S. Ortho.

Facilities:

100 Beds. Private & Public wards
Inpatient & Outpatient - (OPD)Facilities
24-Hour ambulance and emergency
3 Operation theatres
Laparoscopic & Conventional Surgery
In vitro fertilization centre (IVF)
Intensive Care Unit. (ICU)
Neonatal ICUs (NICU)
Dental Clinic
Computerized pathology lab
Digital X-ray and ultrasound
Physiotherapy facilities
24-Hour Pharmacy
Cafeteria & Kitchen

Dr. Pratyush Kumar

Physically and Mentally fit

SJM SUPER SPECIALITY HOSPITAL
Dr. Vinod Kumar Bhat
M.B.B.S, M.D (Medicine)
Sr. Consultant Physician
Reg. No. 30989 (DMC)

CGHS & AYUSHMAN BHARAT

+ Not for medico legal purpose + No substitution of drugs allowed

Panel: Raksha TPA Pvt Ltd., Vipul Med Corp TPA Pvt Ltd., E-Meditek (TPA) Services Ltd., Medi-Assit India TPA Pvt Ltd., Park Mediclaim, Genins India TPA Pvt Ltd., Family Healthcare TPA Pvt Ltd., Medsave Healthcare TPA Pvt Ltd., Vidal Health Care TPA Pvt Ltd., MD India Healthcare, DHS TPA (India) Private Ltd., Medicate TPA Service (I) Pvt. Ltd., East West Assist TPA Pvt Ltd., United Healthcare Parekh TPA Pvt Ltd., Good Health TPA Services Ltd., Bajaj Allianz General Insurance Co. Ltd., IFFCO Tokio General Insurance Co. Ltd., IFFCO Tokio General Insurance Co. Ltd., Universal Insurance General Co. Ltd., TATA AIG General Insurance Co. Ltd., Cholamandalam General Insurance Co. Ltd., Liberty Videocon General Insurance Ltd., SBI General Insurance Co. Ltd., Kotak Mahindra General Insurance Co. Ltd., HDFC Standard Life Insurance Co. Ltd., The Oriental Insurance Co. Ltd.(Corporate), National Insurance Co. Ltd.(Corporate), The New India Insurance Co. Ltd. (Corporate), United India Insurance Co Ltd.(Corporate)

Mr pratyush kumar

Visit: self
11.02.1992
31 Years
Phone Number: 9871703167

14.04.2023 10:29:50
SJM Super Speciality Hospital
Sector-63, Chhijara, Noida
Gautam Budha Nagar, UP-201307

Location:

Room:
Order Number:
Indication:
Medication 1:
Medication 2:
Medication 3:

82 bpm

- / - mmHg

Technician:
Ordering Ph:
Referring Ph:
Attending Ph:

QRS	94 ms
QT / QTcBaz	364 / 425 ms
PR	132 ms
P	86 ms
RR / PP	734 / 731 ms
P / QRS / T	49 / 64 / 32 degrees

Normal sinus rhythm
Normal ECG

SJM SUPER SPECIALITY HOSPITAL
Dr. Vinod Kumar Bhat
MD (Medicine)
M.B.B.S., MD (Medicine)
Sr. Consultant Physician
Reg. No. 30989 (MCI)

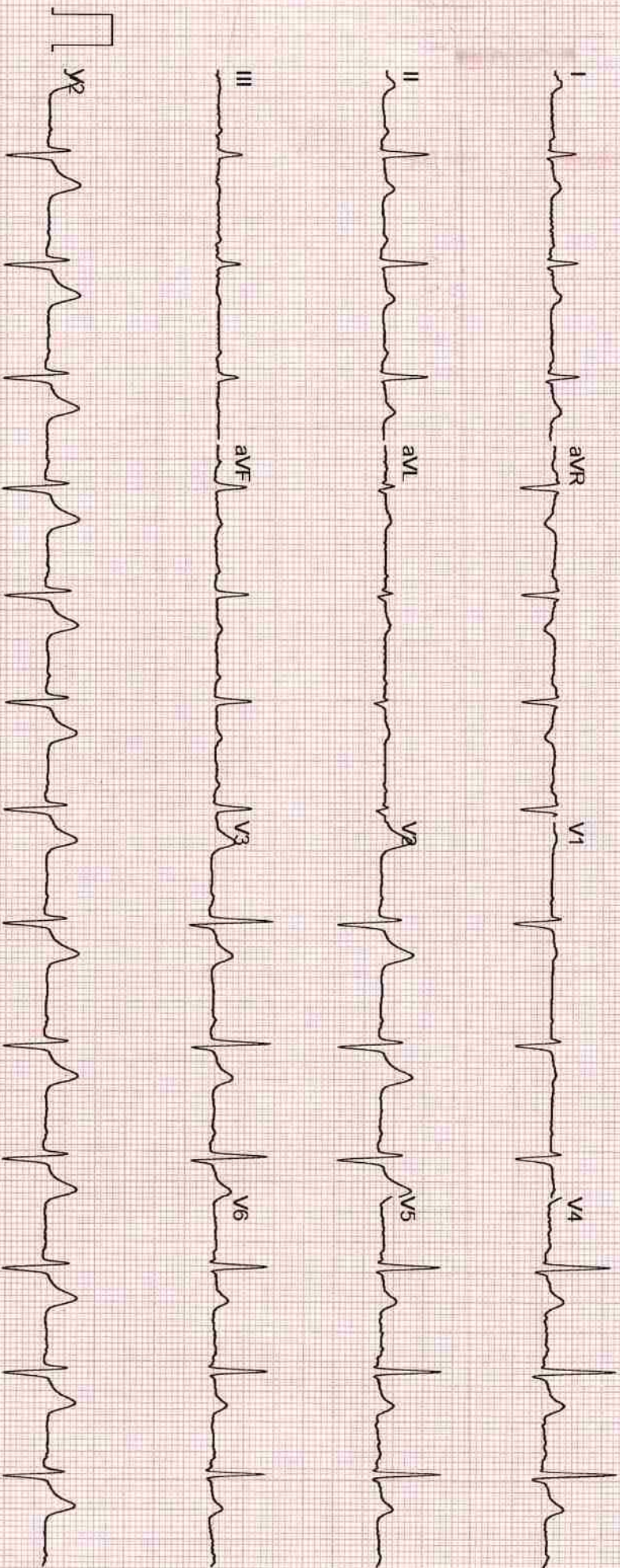

ID : 175
NAME : MR. PRATYUSH KUMAR
AGE / SEX : 31 / MALE

HEIGHT (cm) : 171
WEIGHT (kg) : 76
PROTOCOL : BRUCE

REF. BY : DR. VIOND BHAT
DONE BY :
TECHNICIAN :

CASE HISTORY

MEDICATION

OBJECT OF TEST

RISK FACTOR

ACTIVITY

OTHER INVESTIGATION

REASON FOR TERMINATION

EXERCISE TOLERANCE

EXERCISE INDUCED ARRHYTHMIAS

HAEMO RESPONSE

CHRONO RESPONSE

FINAL IMPRESSION

EXTRA COMMENTS

: Routine Check Up.

: Hypertension.

: Moderate Active.

: X - Ray.

: Max HR.

: Moderate (< 10 METS).

: Normal.

: Negative.

: Stress Test is Negative for Inducible Ischemia.

W.V.N. SPECIALITY HOSPITAL
SJM SUPER SPECIALITY HOSPITAL
Dr. Vinod Kumar Bhat
M.B.B.S., M.D. (Cardiology)
Sr. Consultant Physician
Reg. No. 30989 (DMC)

Confirmed By : _____

Signature

SJM HOSPITAL AND IVF CENTRE

BRIEF SUMMARY REPORT

PATIENT ID : 175
 PATIENT NAME : MR. PRATYUSH KUMAR
 PROTOCOL : BRUCE

DR. VIOND BHAT
 Tested On 14-04-2023, 10:46:54
 BPL DYNATRAC

Total METS achieved 9.10
 Maximum HR achieved 187 bpm, 98 % of 189 bpm

Maximum ST depression (II) -0.65 mm
 Total Exercise time 07:04 (min:sec)

Stage Name	Time (min:sec)	Speed (Kmph)	Grade (%)	HR (bpm)	BP (mmHg)	R.P.P	METS	STLevel (II)	Stage Comments.
Pre-Test	00:19	0.00	0.00	94	120 / 80	11280	0.00	0.65	
Supine	00:06	0.00	0.00	96	120 / 80	11520	0.00	0.55	
Hyper Ventilation	00:09	0.00	0.00	97	120 / 80	11640	0.00	0.75	
Wait For Exercise	00:48	0.00	0.00	90	120 / 80	10800	0.00	0.40	
Exercise 1	02:58	2.70	10.00	150	130 / 90	19500	5.10	0.60	
Exercise 2	02:57	4.00	12.00	176	140 / 100	24640	7.10	-0.65	
Peak Exercise	01:02	5.50	14.00	187	150 / 100	28050	9.10	2.01	
Recovery 1	00:56	0.00	0.00	176	120 / 80	21120	0.00	0.15	
Recovery 2	01:53	0.00	0.00	144	120 / 80	17280	0.00	0.25	
Recovery 3	02:58	0.00	0.00	130	120 / 80	15600	0.00	-0.05	
Recovery 4	03:55	0.00	0.00	131	120 / 80	15720	0.00	-0.45	
Recovery 5	04:12	0.00	0.00	123	120 / 80	14760	0.00	0.70	

SJM SUPER SPECIALITY HOSPITAL
 Dr. Viond Kumar Bhat
 M.B.B.S., M.D (Medicine)
 Sr. Consultant Physician
 Reg. No. 30989 (DMC)

ID : 173
NAME : PRATYUSH KUMAR
AGE : 31
BP : 120/80 mmHg

STAGE : Pre-Test
RECORDED TIME : 01:32 (min:sec)
STAGE DURATION : 01:32 (min:sec)
HR : 97 bpm (51%)

PROTOCOL : BRUCE
SPEED : 0.00 kmph
GRADE : 0.00 %
METS : 0.00

DR. VIJOND BHAT
Tested On 14-04-2023, 10:39:
BPL DYNATRAC

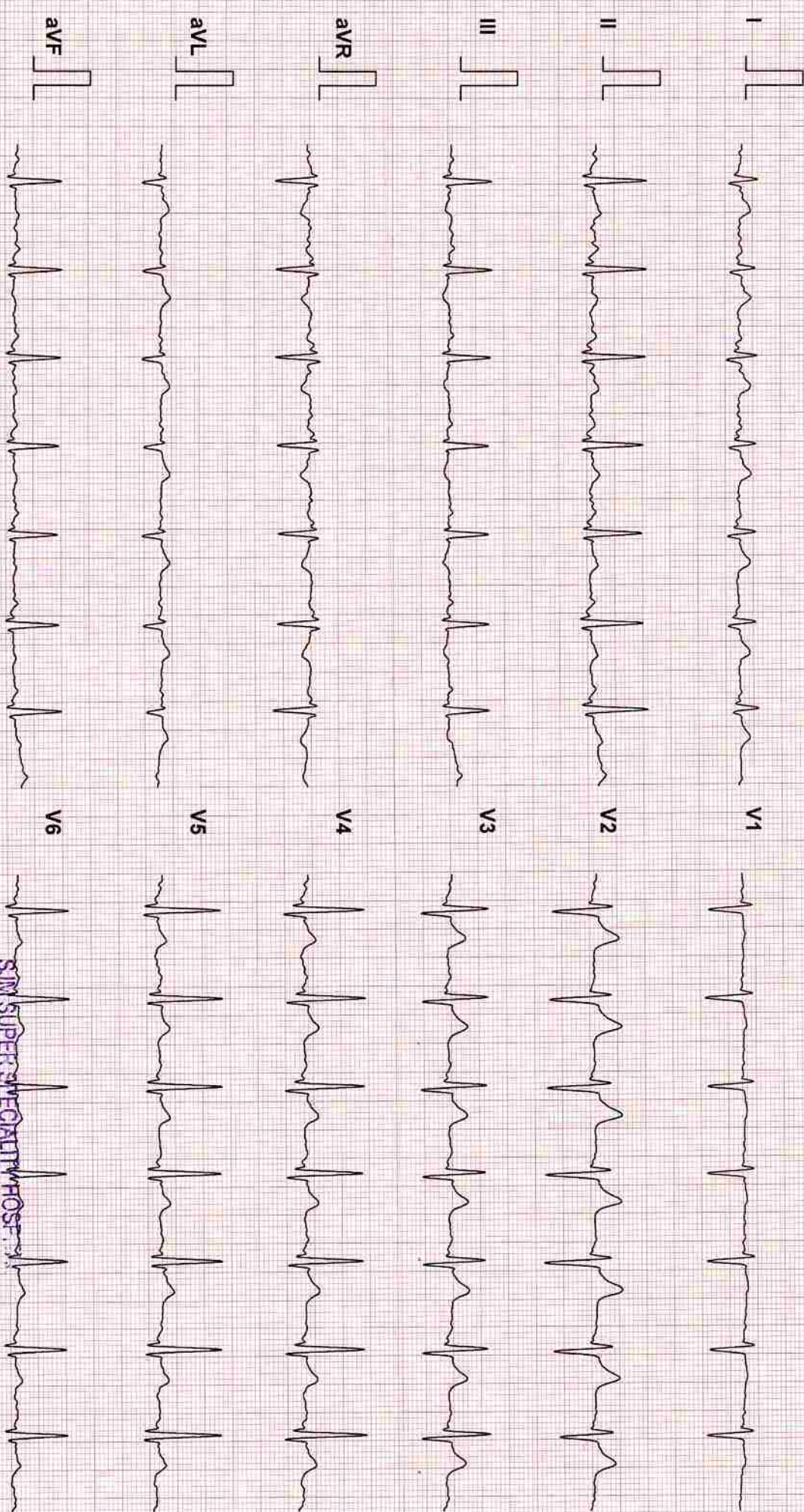

173

SJM SUPER SPECIALTY HOSPITAL
Dr. Vinod Kumar Bhat
M.B.B.S, M.D (Medicine)
Sr. Consultant Physician
Prof.HF:RBP89 (DMC)

10mm/mV, 25mm/Sec

ID : 175
NAME : MR. PRATYUSH KUMAR
AGE : 31
BP : 120/80 mmHg
ST Levels (mm) / ST Slope (mV/s) measured at 80 ms Post J

STAGE : Supine
RECORDED TIME : 00:34 (min:sec)
STAGE DURATION : 00:13 (min:sec)
HR : 97 bpm (51%)

PROTOCOL : BRUCE
SPEED : 0.0 kmph
GRADE : 0.00 %
METS : 0.00

DR. VIJOND BHAT
Tested On 14-04-2023, 10
BPL DYNATRAC

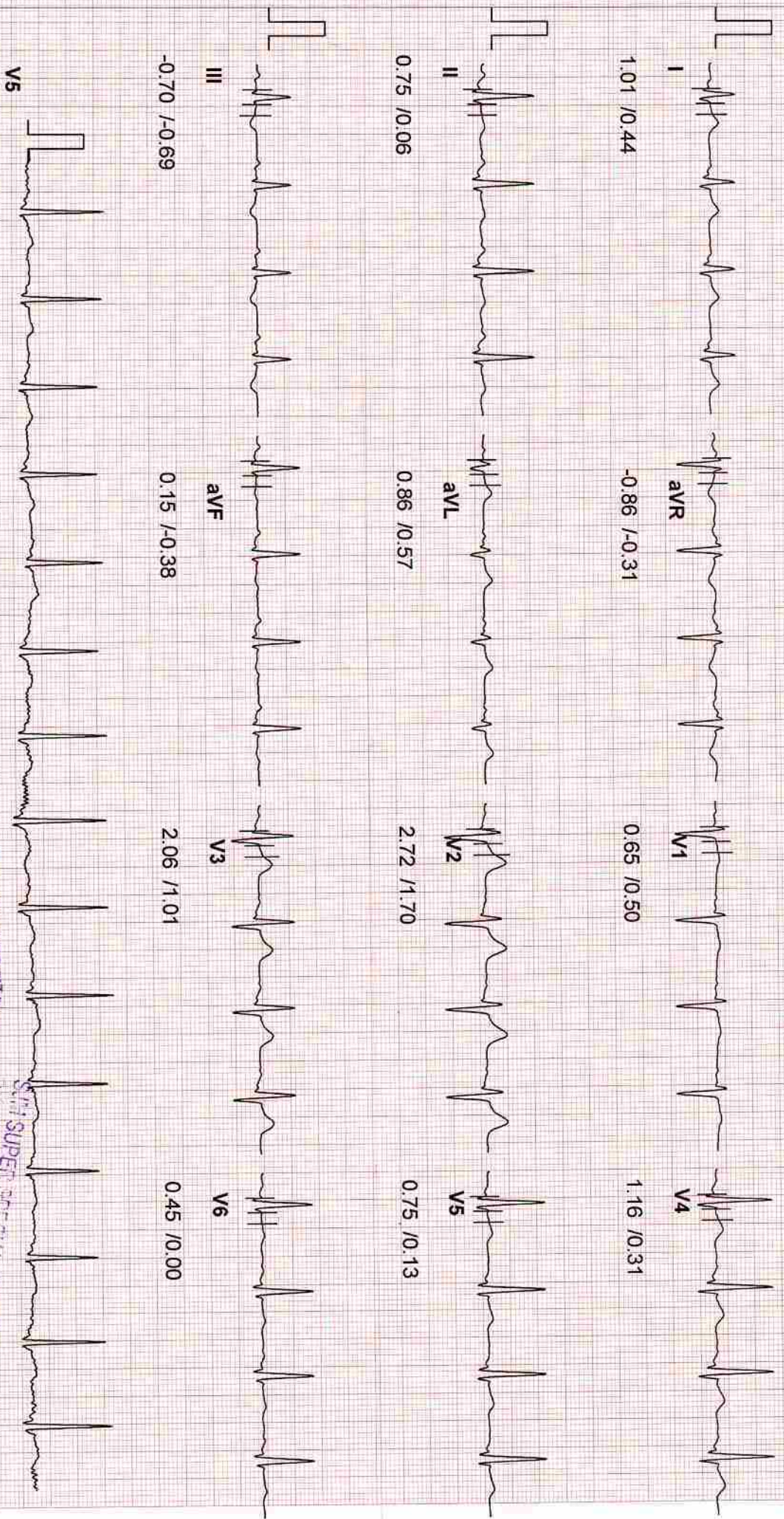

174

SJM SUPER SPECIALITY HOSPITAL
Dr. Vinod Kumar Bhat
M.B.B.S., M.D (Medicine)
Sr. Consultant Physician
Reg. No. 30989 (DMCI)

20 Hz Filter
10mm/mV, 25mm/Sec

SJM HOSPITAL AND IVF CENTRE

ID : 175
NAME : MR. PRATYUSH KUMAR
AGE : 31
BP : 120/80 mmHg
ST Levels (mm) / ST Slope (mV/s) measured at 80 ms Post J

STAGE : Hyper Ventilation
RECORDED TIME : 00:44 (min:sec)
STAGE DURATION : 00:10 (min:sec)
HR : 98 bpm (51%)

PROTOCOL : BRUCE
SPEED : 0.0 kmph
GRADE : 0.00 %
METS : 0.00

DR. VIJOND BHAT
Tested On 14-04-2023, 10
BPL DYNATRAC

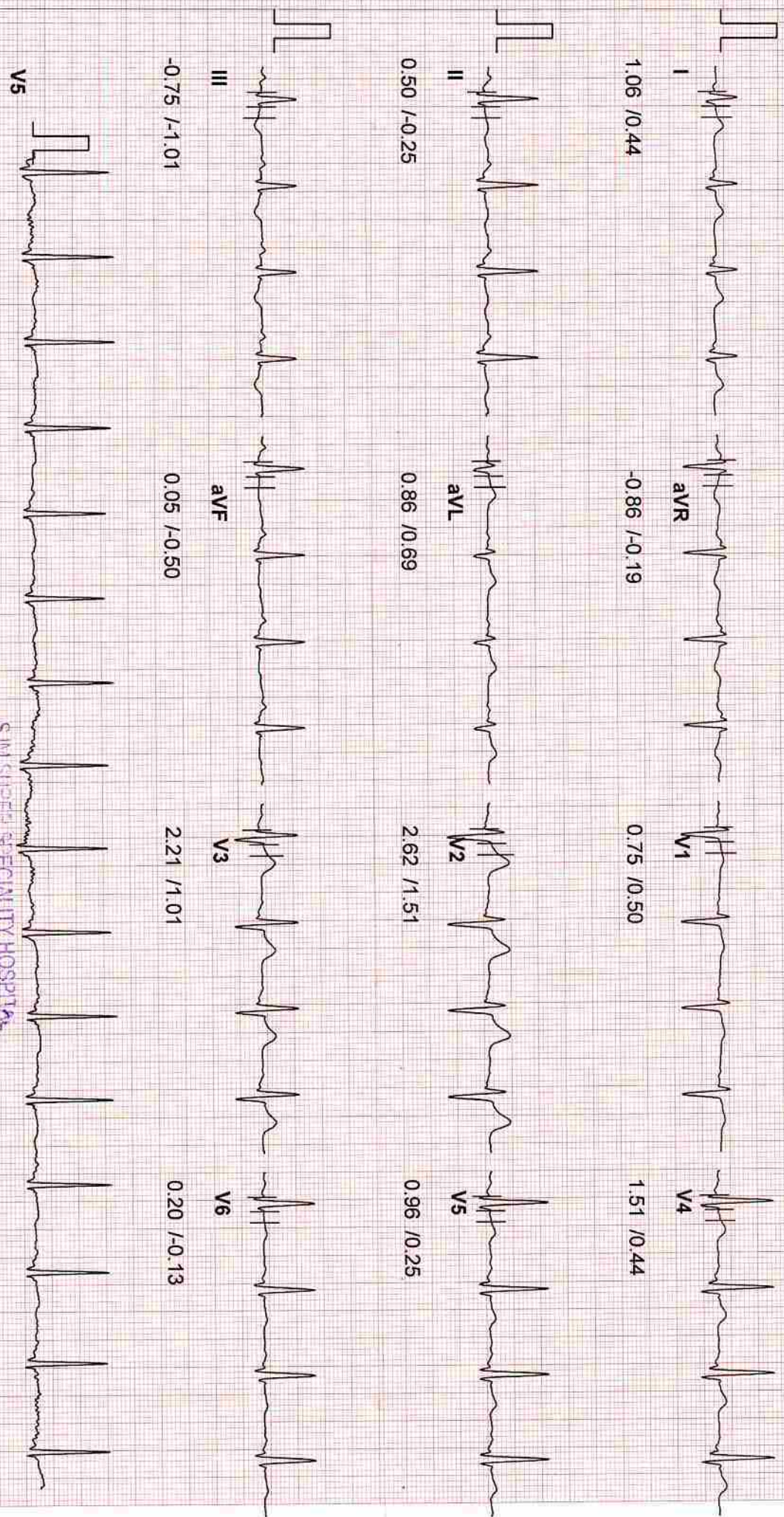

SJM SUPER SPECIALITY HOSPITAL

Dr. Vinod Kumar Bhat
M.B.E.S. M.D (Medicine)
Sr. Consultant Physician
Reg. No. 30969 (DMC)

ID : 175
 NAME : MR. PRATYUSH KUMAR
 AGE : 31
 BP : 120/80 mmHg
 ST Levels (mm) / ST Slope (mV/s) measured at 80 ms Post J

STAGE : Wait For Exercise
 RECORDED TIME : 01:33 (min:sec)
 STAGE DURATION : 00:49 (min:sec)
 HR : 93 bpm (49%)

PROTOCOL : BRUCE
 SPEED : 0.0 kmph
 GRADE : 0.00 %
 METs : 0.00

DR. VIJOND BHAT
 Tested On 14-04-2023, 10
 BPL DYNAMATRAC

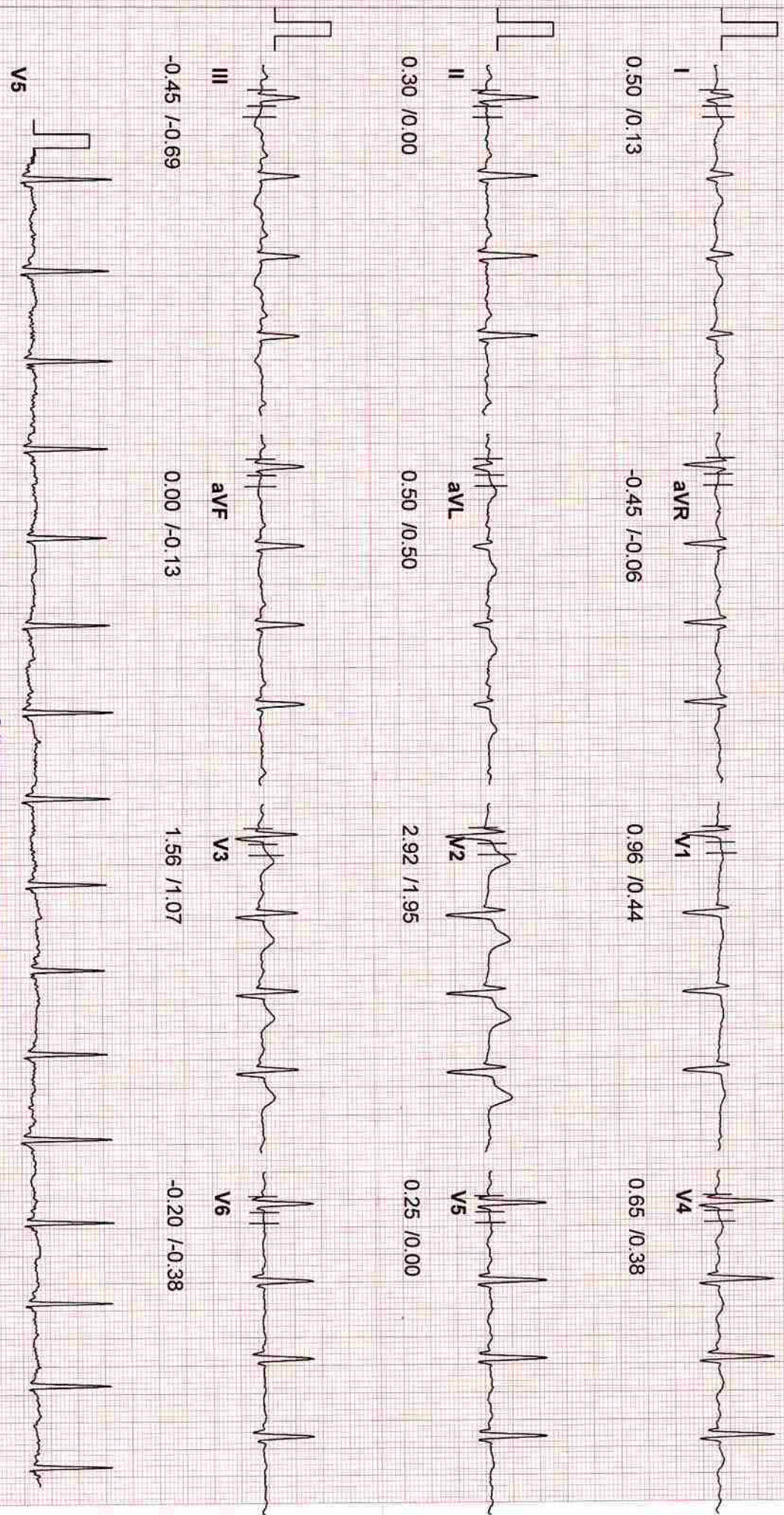

174

SJM SUPER SPECIALITY HOSPITAL

Dr. Vinod Kumar Bhat
 M.B.B.S., M.D. (Medicine)
 Sr. Consultant Physician
 Reg. No. 30969 (DMC)

20 Hz Filter

10mm/mV, 25mm/Sec

ID : 175
 NAME : MR. PRATYUSH KUMAR
 AGE : 31
 BP : 130/90 mmHg
 ST Levels (mm) / ST Slope (mV/s) measured at 60 ms Post J

STAGE : Exercise1
 RECORDED TIME : 03:00 (min:sec)
 STAGE DURATION : 03:00 (min:sec)
 HR : 150 bpm (79 %)

PROTOCOL : BRUCE
 SPEED : 2.7 kmph
 GRADE : 10.00 %
 METS : 5.10

DR. VIJOND BHAT
 Tested On 14-04-2023, 10
 BPL DYNATRAC

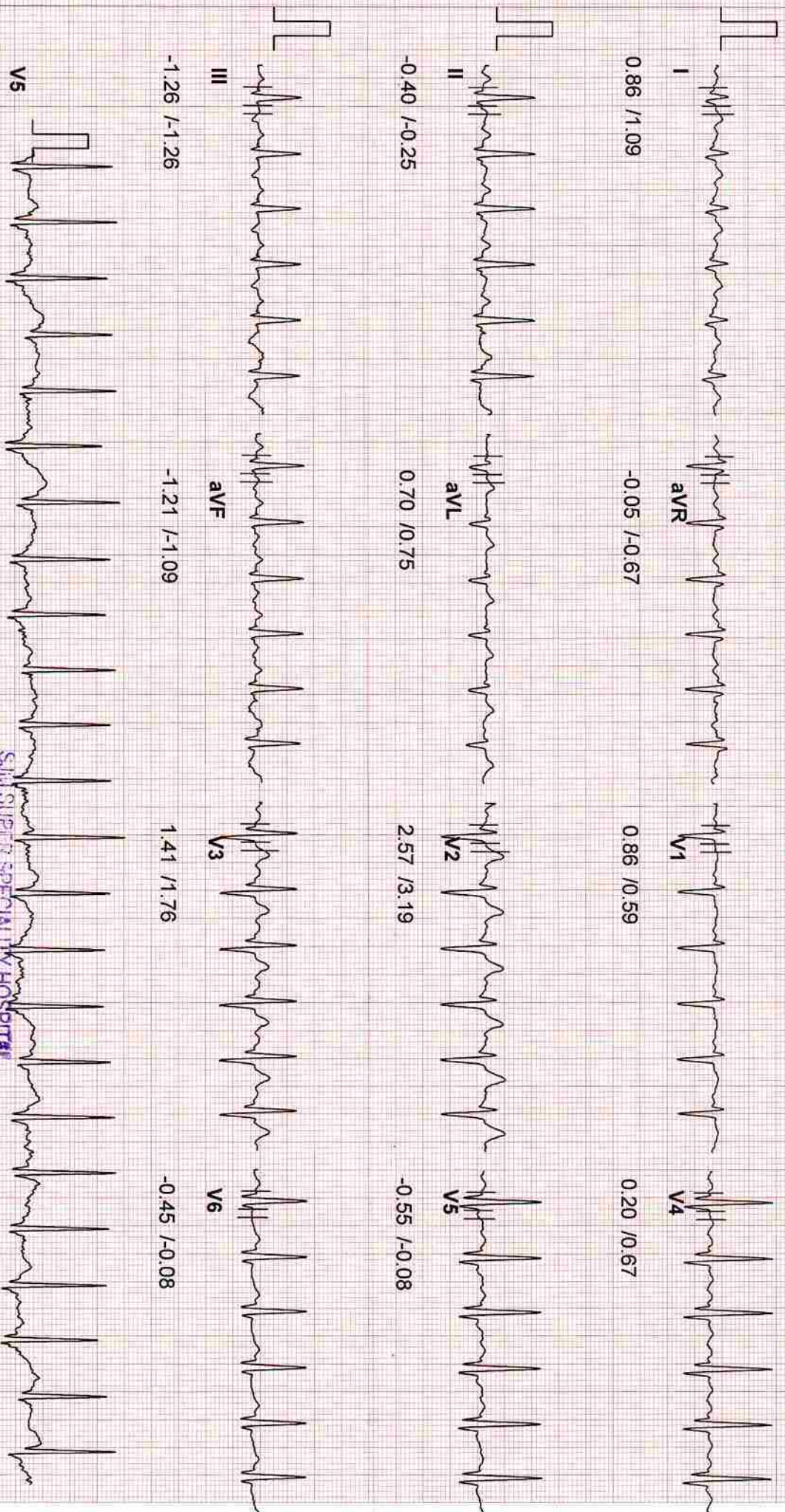

SJM SUPER SPECIALITY HOSPITAL
 Dr. Vijond Kumar Bhat
 M.B.B.S., M.D. (Medicine)
 Sr. Consultant Physician
 Reg. No. 30989 (DMC)

LINKED MEDIAN REPORT

SJM HOSPITAL AND IVF CENTRE

ID : 175
 NAME : MR. PRATYUSH KUMAR
 AGE : 31
 BP : 140/100 mmHg
 ST Levels (mm) / ST Slope (mV/s) measured at 60 ms Post J

STAGE : Exercise2
 RECORDED TIME : 06:00 (min:sec)
 STAGE DURATION : 03:00 (min:sec)
 HR : 176 bpm (93%)

PROTOCOL : BRUCE
 SPEED : 4.0 kmph
 GRADE : 12.00 %
 METs : 7.10
 DR VIOND BHAT
 Tested On 14-04-2023, 10
 BPL DYNATRAC

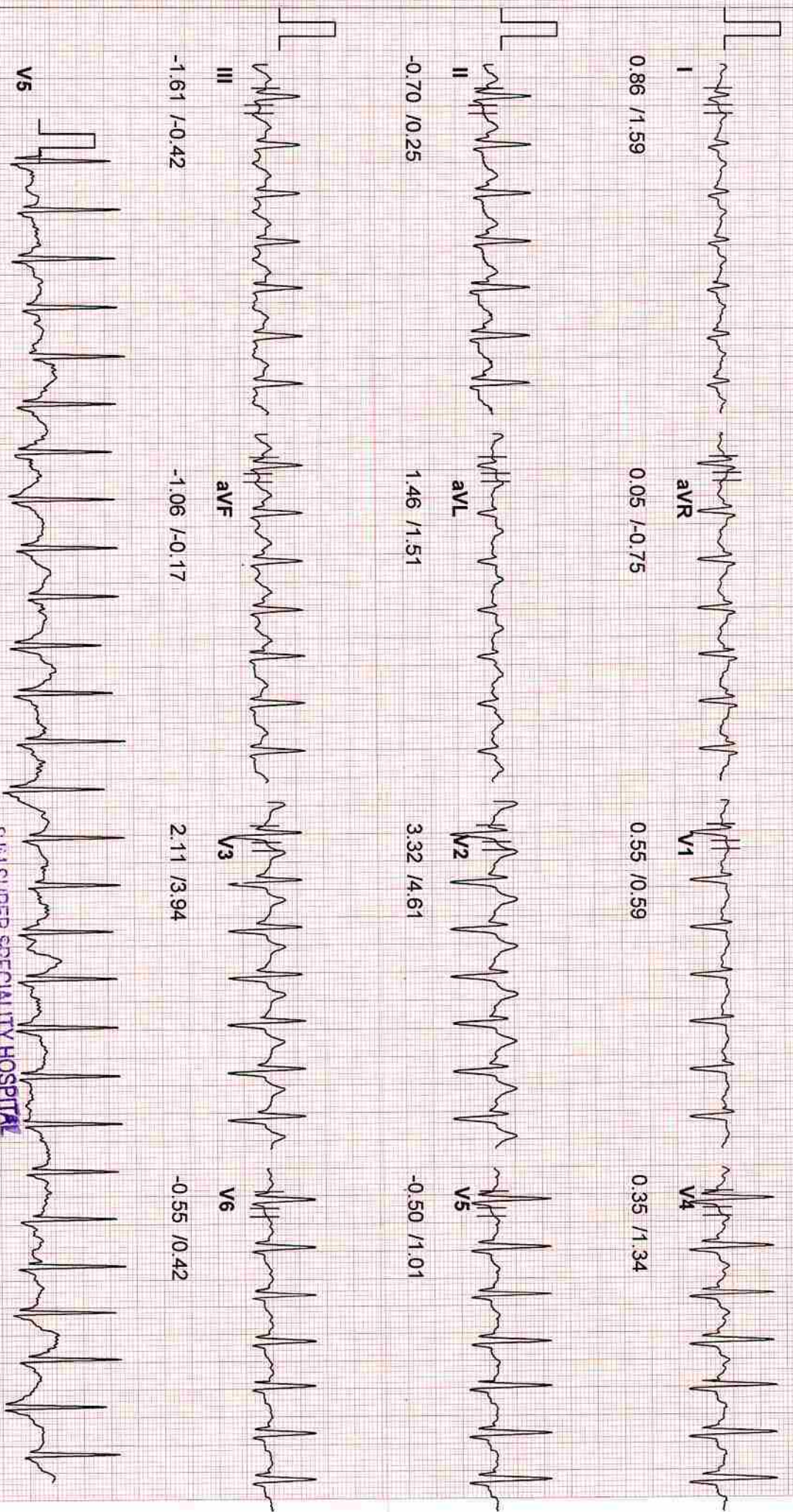

SJM SUPER SPECIALITY HOSPITAL
 Dr. Vinod Kumar Bhat
 M.B.B.S., M.D (Medicine)
 Sr. Consultant, Physician
 Reg. No. 30989 (DMC)

10mm/mV, 25mm/Sec

ID : 175
NAME : MR. PRATYUSH KUMAR
AGE : 31
BP : 150/100 mmHg
ST Levels (mm) / ST Slope (mV/s) measured at 60 ms Post J

STAGE : Exercise3(Peak Ex) PROTOCOL : BRUCE
RECORDED TIME : 07:04 (min:sec) SPEED : 5.5 kmph
STAGE DURATION : 01:04 (min:sec) GRADE : 14.00 %
HR : 190 bpm (100 %) METs : 9.10

DR. VIOND BHAT
Tested On 14-04-2023, 10
BPL DYNATRAC



0.65 /0.00

-1.06 /-1.93

-0.15 /-1.59

0.10 /0.59

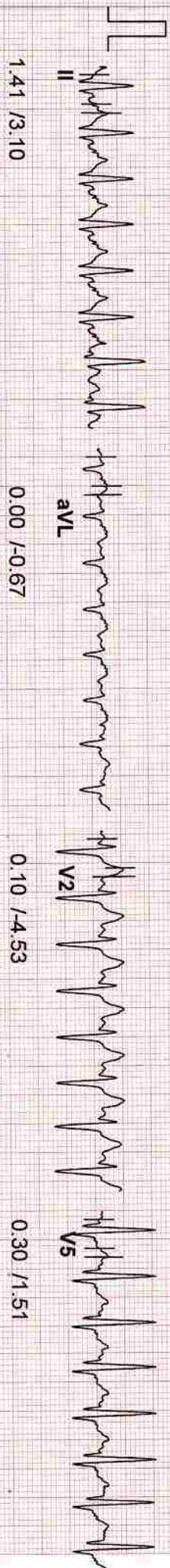

1.41 /3.10

0.00 /-0.67

0.10 /-4.53

0.30 /1.51

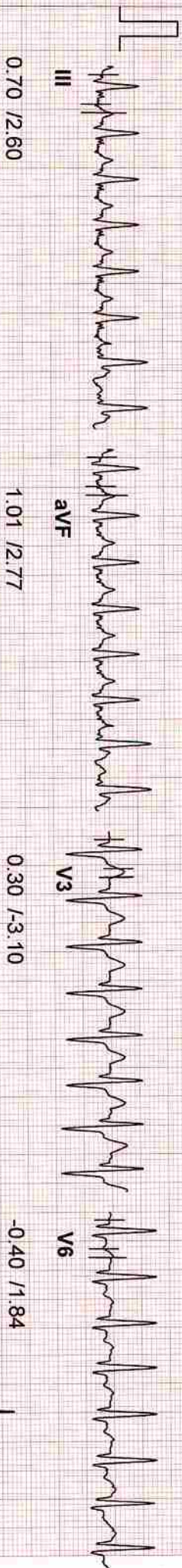

0.70 /2.60

1.01 /2.77

0.30 /-3.10

-0.40 /1.84

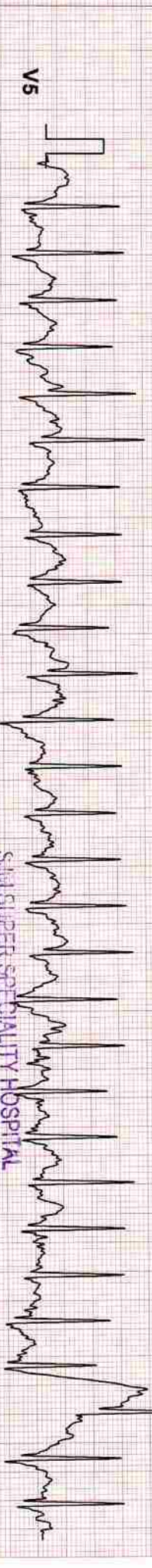

V5

-0.40 /1.84

ID : 175
NAME : MR. PRATYUSH KUMAR
AGE : 31
BP : 120/80 mmHg
ST Levels (mm) / ST Slope (mV/s) measured at 60 ms Post J

STAGE : Recovery 1
RECORDED TIME : 00:59 (min:sec)
STAGE DURATION : 00:59 (min:sec)
HR : 173 bpm (91 %)

PROTOCOL : BRUCE
SPEED : 0.0 kmph
GRADE : 0.00 %
METS : 0.00

DR. VIJOND BHAT
Tested On 14-04-2023, 10
BPL DYNATRAC

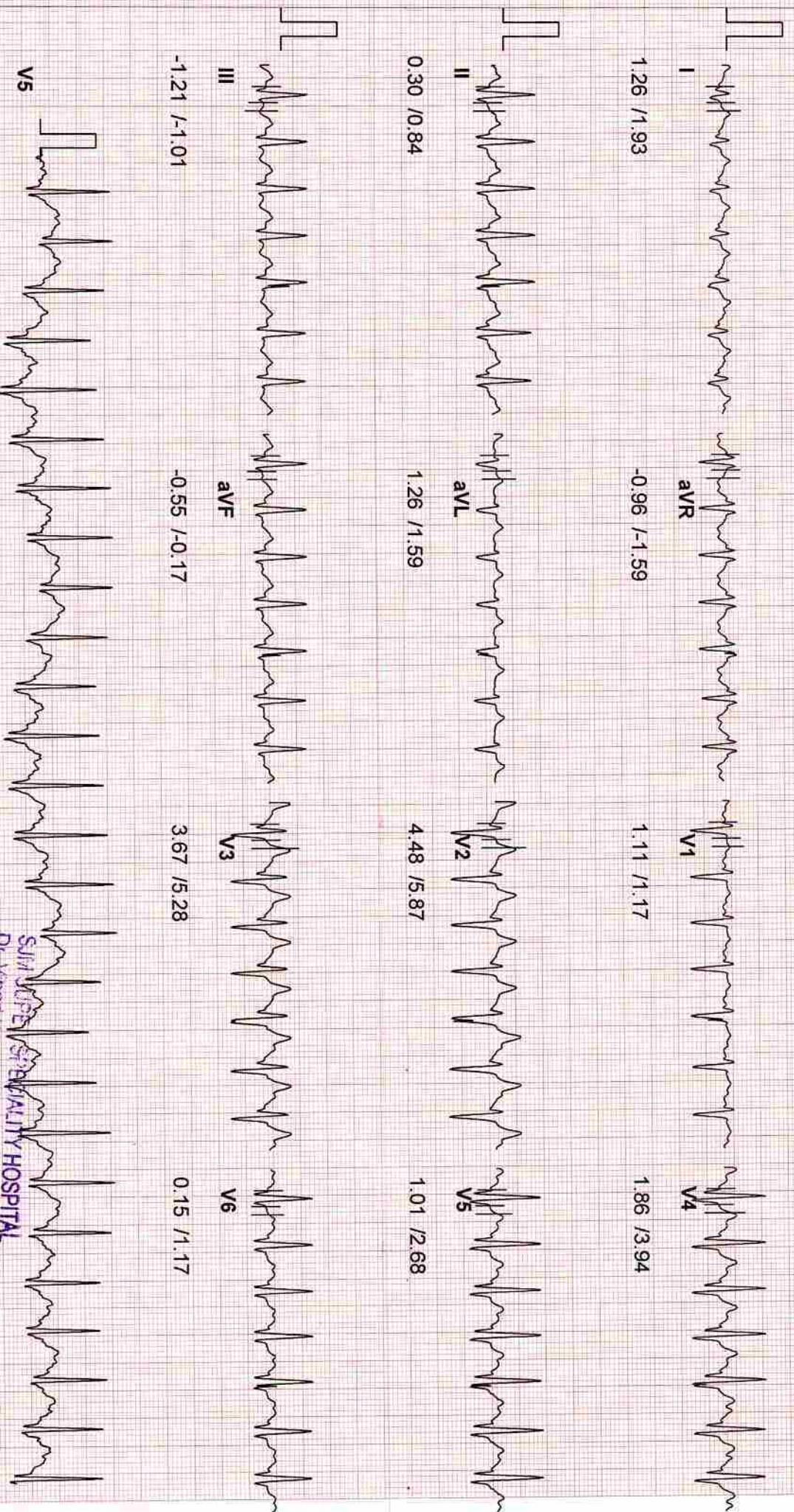

174

20 Hz Filter

10mm/mV, 25mm/Sec

SJM HOSPITAL
Dr. Vinod Kumar Bhat
M.B.E.S., M.D. (Medicine)
Sr. Consultant Physician
Reg. No. 30989 (DMC)

ID : 175
NAME : MR. PRATYUSH KUMAR
AGE : 31
BP : 120/80 mmHg
ST Levels (mm) / ST Slope (mV/s) measured at 60 ms Post J

STAGE : Recovery 3
RECORDED TIME : 02:59 (min:sec)
STAGE DURATION : 02:59 (min:sec)
HR : 129 bpm (68 %)
PROTOCOL : BRUCE
SPEED : 0.0 kmph
GRADE : 0.00 %
METS : 0.00

DR. VIOND BHAT
Tested On : 14-04-2023, 10
BPL DYNATRAC

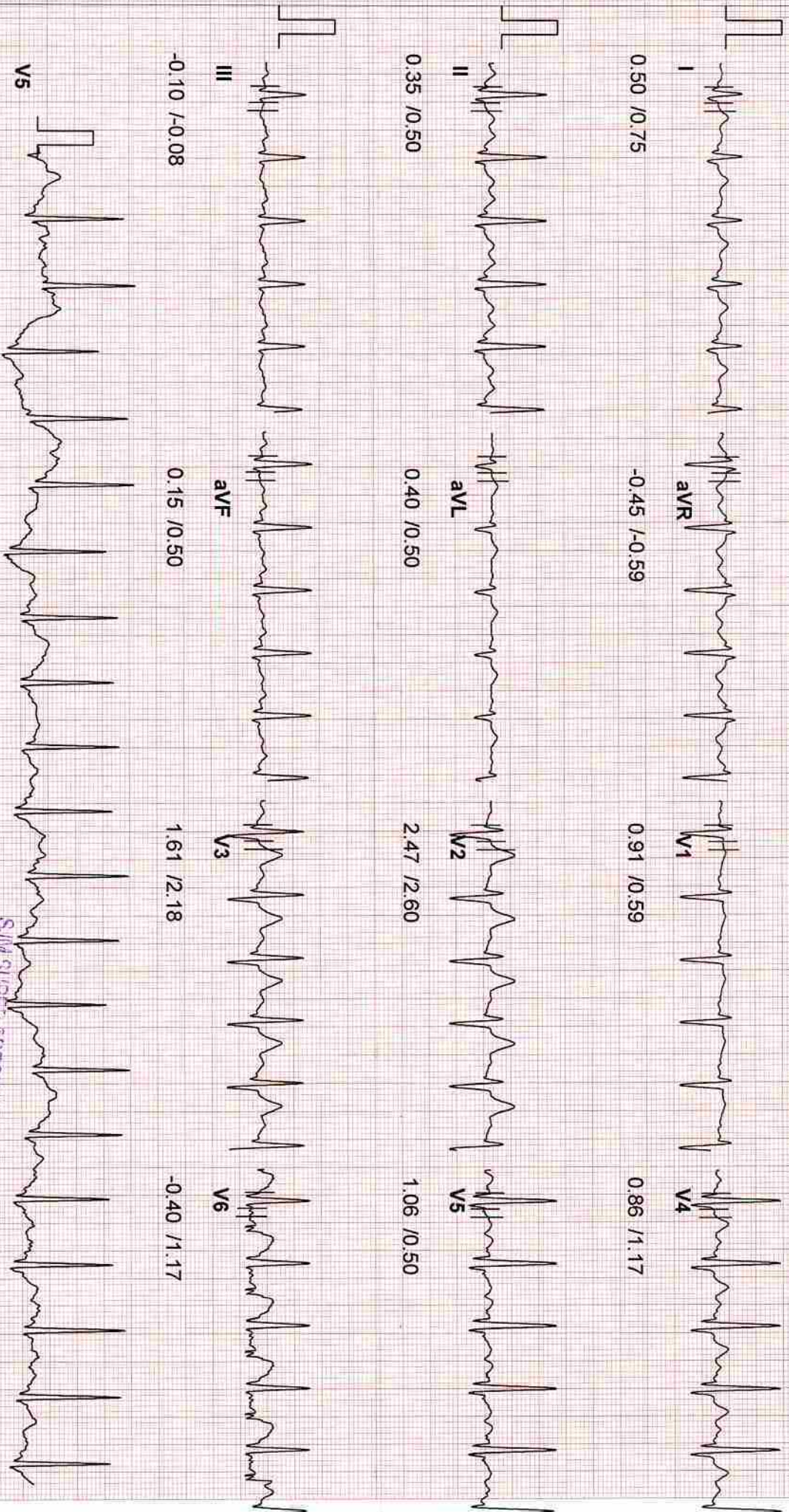

SJM SPECIALITY HOSPITAL
Dr. ViOND Kumar Bhat
M.B.B.S., M.D. (Medicine)
Sr. Consultant Physician
Reg. No. 30989 (DMCI)
20 Hz Filter

10mm/mV, 25mm/Sec

Laboratory Report

Lab Serial no. : LSHHI246652	Mr. No : 100965
Patient Name : Mr. PRATYUSH KUMAR	Reg. Date & Time : 14-Apr-2023 09:30 AM
Age / Sex : 31 Yrs / M	Sample Receive Date : 14-Apr-2023 09:33 AM
Referred by : Dr. SELF	Result Entry Date : 14-Apr-2023 11:24AM
Doctor Name : Dr. Vinod Bhat	Reporting Time : 14-Apr-2023 11:25 AM
OPD : OPD	

HAEMATOLOGY

	results	unit	reference
CBC / COMPLETE BLOOD COUNT			
HB (Haemoglobin)	13.8	gm/dl	12.5 - 16.0
TLC	9.6	Thousand/mm	4.0 - 11.0
DLC			
Neutrophil	59	%	40 - 70
Lymphocyte	30	%	20 - 40
Eosinophil	09	%	01 - 06
Monocyte	02	%	02 - 08
Basophil	00	%	00 - 01
R.B.C.	5.23	Thousand / UI	3.8 - 5.10
P.C.V	43.9	million/UI	00 - 40
M.C.V.	83.9	fL	78 - 100
M.C.H.	26.4	pg	27 - 31
M.C.H.C.	31.4	g/dl	32 - 36
Platelet Count	1.35	Lacs/cumm	1.5 - 4.5

INTERPRETATION:

To determine your general health status; to screen for, diagnose, or monitor any one of a variety of diseases and conditions that affect blood cells, such as anemia, infection, inflammation, bleeding disorder or cancer

SJM SUPER SPECIALITY HOSPITAL
Dr. Vinod Kumar Bhat
M.B.B.S., M.D (Medicine)
Sr. Consultant Physician
Reg. No. 30989 (DMC)

technician :

Typed By : Mr. BIRJESH



Dr. Rajeev Goel
M.D. (Pathologist)
36548 (MCI)

Page 1

Dr. Bupinder Zutshi
(M.B.B.S., MD)
Pathologist & Microbiologist

Laboratory Report

Lab Serial no.	: LSHHI246652	Mr. No	: 100965
Patient Name	: Mr. PRATYUSH KUMAR	Reg. Date & Time	: 14-Apr-2023 09:30 AM
Age / Sex	: 31 Yrs / M	Sample Receive Date	: 14-Apr-2023 09:33 AM
Referred by	: Dr. SELF	Result Entry Date	: 14-Apr-2023 01:25PM
Doctor Name	: Dr. Vinod Bhat	Reporting Time	: 14-Apr-2023 11:25 AM
OPD	: OPD		

BIOCHEMISTRY

	results	unit	reference
BLOOD SUGAR (PP), Serum			
SUGAR PP	108.8	mg/dl	80 - 140

Comments:

Accurate measurement of glucose in body fluid is important in diagnosis and management of diabetes, hypoglycemia, adrenal dysfunction and various other conditions. High levels of serum glucose may be seen in case of diabetes mellitus, in patients receiving glucose containing fluids intravenously, during severe stress and in cerebrovascular accidents. Decreased levels of glucose can be due to insulin administration, as a result of insulinoma, inborn errors of carbohydrate metabolism or fasting.
METHOD:- GOD-POD METHOD, END POINT

BLOOD SUGAR F, Sodium Fluoride Pla

Blood Sugar (F)	81.7	mg/dl	70 - 110
-----------------	------	-------	----------

Comments:

Accurate measurement of glucose in body fluid is important in diagnosis and management of diabetes, hypoglycemia, adrenal dysfunction and various other conditions. High levels of serum glucose may be seen in case of Diabetes mellitus, in patients receiving glucose containing fluids intravenously, during severe stress and in cerebrovascular accidents. Decreased levels of glucose can be due to insulin administration, as a result of insulinoma, inborn errors of carbohydrate metabolism or fasting.

SJM SUPER SPECIALITY HOSPITAL
Dr. Vinod Kumar Bhat
M.B.B.S., M.D (Medicine)
Sr. Consultant Physician
Reg. No. 30989 (DMC)

technician :

Typed By : Mr. BIRJESH

Dr. Rajevee Goel
M.D. (Pathologist)
36548 (MCI)

Dr. Bupinder Zutshi
(M.B.B.S., MD)
Pathologist & Microbiologist

Laboratory Report

Lab Serial no. : LSHHI246652	Mr. No : 100965
Patient Name : Mr. PRATYUSH KUMAR	Reg. Date & Time : 14-Apr-2023 09:30 AM
Age / Sex : 31 Yrs / M	Sample Receive Date : 14-Apr-2023 09:33 AM
Referred by : Dr. SELF	Result Entry Date : 14-Apr-2023 11:24AM
Doctor Name : Dr. Vinod Bhat	Reporting Time : 14-Apr-2023 11:25 AM
OPD : OPD	

HAEMATOLOGY

	results	unit	reference
ESR / ERYTHROCYTE SEDIMENTATION RATE			
ESR (Erythrocyte Sedimentation Rate)	12	mm/1hr	00 - 22

Comments

The ESR is a simple non-specific screening test that indirectly measures the presence of inflammation in the body. It reflects the tendency of red blood cells to settle more rapidly in the face of some disease states, usually because of increases in plasma fibrinogen, immunoglobulins, and other acute-phase reaction proteins. Changes in red cell shape or numbers may also affect the ESR.

BIOCHEMISTRY

	results	unit	reference
KFT, Serum			
Blood Urea	28.0	mg/dL	18 - 55
Serum Creatinine	0.90	mg/dl	0.7 - 1.3
Uric Acid	5.6	mg/dl	3.5 - 7.2
Calcium	9.3	mg/dL	8.8 - 10.2
Sodium (Na+)	140.5	mEq/L	135 - 150
Potassium (K+)	4.48	mEq/L	3.5 - 5.0
Chloride (Cl)	104.1	mmol/L	94 - 110
BUN/ Blood Urea Nitrogen	13.08	mg/dL	7 - 18
PHOSPHORUS-Serum	2.76	mg/dl	2.5 - 4.5

Comment:-

Kidneys play an important role in the removal of waste products and maintenance of water and electrolyte balance in the body. **Kidney Function Test (KFT)** includes a group of blood tests to determine how well the kidneys are working.

SJM SUPER SPECIALITY HOSPITAL
 Dr. Vinod Kumar Bhat
 M.B.B.S., M.D (Medicine)
 Sr. Consultant Physician
 Reg. No. 30989 (DMC)

Laboratory Report

Lab Serial no. : LSHHI246652	Mr. No : 100965
Patient Name : Mr. PRATYUSH KUMAR	Reg. Date & Time : 14-Apr-2023 09:30 AM
Age / Sex : 31 Yrs / M	Sample Receive Date : 14-Apr-2023 09:33 AM
Referred by : Dr. SELF	Result Entry Date : 14-Apr-2023 11:24AM
Doctor Name : Dr. Vinod Bhat	Reporting Time : 14-Apr-2023 11:25 AM
OPD : OPD	

BIOCHEMISTRY

	results	unit	reference
LIVER FUNCTION TEST,Serum			
Bilirubin- Total	0.63	mg/dL	0.1 - 2.0
Bilirubin- Direct	0.23	mg/dL	0.0 - 0.20
Bilirubin- Indirect	0.40	mg/dL	0.2 - 1.2
SGOT/AST	22.7	IU/L	00 - 35
SGPT/ALT	48.5	IU/L	00 - 45
Alkaline Phosphate	61.0	U/L	53 - 128
Total Protein	7.17	g/dL	6.4 - 8.3
Serum Albumin	4.28	gm%	3.50 - 5.20
Globulin	2.89	gm/dl	1.8 - 3.6
Albumin/Globulin Ratio	1.48	%	

INTERPRETATION

A Liver Function test or one or more of its component tests may be used to help diagnose liver disease if a person has symptoms that indicate possible liver dysfunction. If a person has a known condition or liver disease, testing may be performed at intervals to monitor liver status and to evaluate the effectiveness of any treatments.

SJM SUPER SPECIALITY HOSPITAL
 Dr. Vinod Kumar Bhat
 M.B.B.S., M.D (Medicine)
 Sr. Consultant Physician
 Reg. No. 30989 (DMCI)

technician :

Typed By : Mr. BIRJESH

Laboratory Report

Lab Serial no. : LSHHI246652	Mr. No : 100965
Patient Name : Mr. PRATYUSH KUMAR	Reg. Date & Time : 14-Apr-2023 09:30 AM
Age / Sex : 31 Yrs / M	Sample Receive Date : 14-Apr-2023 09:33 AM
Referred by : Dr. SELF	Result Entry Date : 14-Apr-2023 11:24AM
Doctor Name : Dr. Vinod Bhat	Reporting Time : 14-Apr-2023 11:25 AM
OPD : OPD	

BIOCHEMISTRY

	results	unit	reference
LIPID PROFILE, Serum			
S. Cholesterol	187.0	mg/dl	< - 200
HDL Cholesterol	48.9	mg/dl	35.3 - 79.5
LDL Cholesterol	120.9	mg/dl	50 - 150
VLDL Cholesterol	17.2	mg/dl	00 - 40
Triglyceride	86.3	mg/dl	00 - 170
Chloestrol/HDL RATIO	3.82	%	

INTERPRETATION:

Lipid profile or lipid panel is a panel of blood tests that serves as an initial screening tool for abnormalities in lipids, such as cholesterol and triglycerides. The results of this test can identify certain genetic diseases and can determine approximate risks for cardiovascular disease, certain forms of pancreatitis, and other diseases.

Centre for Excellent Patient Care

SJM SUPER SPECIALITY HOSPITAL
 Dr. Vinod Kumar Bhat
 M.B.B.S., M.D (Medicine)
 Sr. Consultant Physician
 Reg. No. 30989 (DMC)

technician :

Typed By : Mr. BIRJESH

Page 1

Dr. Rajeev Goel
 M.D. (Pathologist)
 36548 (MCI)

Dr. Bupinder Zutshi
 (M.B.B.S., MD)
 Pathologist & Microbiologist

Sector-63, Noida, NH-9, Near Hindon Bridge
Tel.: 0120-6530900 / 10 Mob.: +91 9599259072
E-mail.: email@sjmhospital.com
Web.: www.sjmhospital.com

Laboratory Report

Lab Serial No.	: LSHHI246652	Reg. No.	: 100965
Patient Name	: MR. PRATYUSH KUMAR	Reg. Date & Time	: 14-Apr-2023 09:30 AM
Age/Sex	: 31 Yrs /M	Sample Collection Date	: 14-Apr-2023 09:33 AM
Referred By	: SELF	Sample Receiving Date	: 14-Apr-2023 09:33 AM
Doctor Name	: Dr. Vinod Bhat	Reporting Time	: 14-Apr-2023 11:25 AM
OPD/IPD	: OPD		

TEST NAME

VALUE

ABO

“AB”

Rh

POSITIVE

Comments:

Human red blood cell antigens can be divided into four groups A, B, AB AND O depending on the presence or absence of the corresponding antigens on the red blood cells. There are two glycoprotein A and B on the cell's surface that are responsible for the ABO types. Blood group is further classified as RH positive an RH negative.

URINE SUGAR (FBS)

CHEMICAL EXAMINATION

Glucose : Nil

URINE SUGAR (PPBS)

CHEMICAL EXAMINATION

Glucose : Nil

SJM SUPER SPECIALITY HOSPITAL
Dr. Vinod Kumar Bhat
M.B.B.S., M.D (Medicine)
Sr. Consultant Physician
Reg. No. 30989 (DMC)

Mr. BIRJESH

Sector-63, Noida, NH-9, Near Hindon Bridge
Tel.: 0120-6530900 / 10 Mob.: +91 9599259072
E-mail.: email@sjmhospital.com
Web.: www.sjmhospital.com

Laboratory Report

Lab Serial No.	: LSHHI246652	Reg. No.	: 100965
Patient Name	: MR. PRATYUSH KUMAR	Reg. Date & Time	: 14-Apr-2023 09:30 AM
Age/Sex	: 31 Yrs /M	Sample Collection Date	: 14-Apr-2023 09:33 AM
Referred By	: SELF	Sample Receiving Date	: 14-Apr-2023 09:33 AM
Doctor Name	: Dr. Vinod Bhat	ReportingTime	: 14-Apr-2023 11:25 AM
OPD/IPD	: OPD		

URINE EXAMINATION TEST

PHYSICAL EXAMINATION

Quantity: 20 ml
Color: Yellow
Transparency: clear

CHEMICAL EXAMINATION

Albumin: nil
Glucose: nil
PH: Acidic

MICROSCOPIC EXAMINATION

Pus cells: 1-2 /HPF
RBC's: nil
Crystals: nil
Epithelial cells: 0-1 /HPF
Others: nil

Note:-

A urinalysis is a test of your urine. It's used to detect and manage a wide range of disorders, such as urinary tract infections, kidney disease and diabetes. A urinalysis involves checking the appearance, concentration and content of urine.

SJM SUPER SPECIALITY HOSPITAL
Dr. Vinod Kumar Bhat
M.B.B.S., M.D (Medicine)
Sr Consultant Physician
Reg. No. 30989 (DMC)

Mr. BIRJESH



Patient Name : Mr. PRATYUSH

Age/Sex : 31 Y/Male

Patient ID : 012304140018

Barcode : 10142935

Ref. By : Self

SRF No. :

Aadhar-Nation : - Indian

Registration No : 134774

Registered : 14/Apr/2023

Collection : 14/Apr/2023 01:17PM

Received : 14/Apr/2023 01:25PM

Reported : 14/Apr/2023 03:05PM

Panel : SJM Hospital

Passport No. :

Test Name	Value	Unit	Bio Ref.Interval
-----------	-------	------	------------------

HbA1C(Glycosylated Hemoglobin);EDTA

Hb A1C, GLYCOSYLATED Hb ,EDTA HPLC	6.00	%	
Average Glucose Calculated	125.50	mg/dL	<125.0

Interpretation:

AS PER AMERICAN DIABETES ASSOCIATION (ADA)

REFERENCE GROUP	HbA1c IN %
NON DIABETIC	< 6.0 %
GOOD CONTROL	6 – 7 %
FAIR CONTROL	7 – 8 %
ACTION SUGGESTED	FOR MORE THAN 8 %

Result done on : Tosoh Automated Glycohemoglobin Analyzer.

Comment :

Glycosylated Hb is a normal adult Hb which is covalently bounded to a glucose molecule. Glycosylated Hb concentration is dependent on the average blood glucose concentration and is stable for the life of the RBC (120 days). Glycohaemoglobin serves as suitable marker of metabolic control of diabetics. Its estimation is unaffected by diet, insulin, exercise on day of testing and thus reflects average blood glucose levels over a period of last several weeks /months. There is a 3 - 4 week time before percent Glycohaemoglobin reflects changes in blood glucose levels.

ADA criteria for correlation between HbA1c & Mean plasma glucose levels.

1. Glycosylated hemoglobin (HbA1c) test is three monthly monitoring done to assess compliance with therapeutic regimen in diabetic patients.
2. Since Hb1c reflects long term fluctuations in blood glucose concentration, a diabetic patient who has recently under good control may still have high concentration of HbA1c. Converse is true for a diabetic previously under good control but now poorly controlled.
3. Target goals of < 7.0 % may be beneficial in patients with short duration of diabetes, long life expectancy and no significant cardiovascular disease. In patients with significant complications of diabetes, limited life expectancy or extensive co-morbid conditions, targeting a goal of < 7.0%

Jatinder Bhatia
Dr. Jatinder Bhatia
MD Pathology
Director

SJM SUPER SPECIALITY HOSPITAL
Dr. Vinod Kumar Bhat
M.B.B.S, M.D (Medicine)
Sr. Consultant Physician
Reg. No. 30989 (DMC)
Madhusmita Das
Dr. Madhusmita Das
MD MICROBIOLOGY

Priyanka Rana
Dr. Priyanka Rana
MD Pathology



Patient Name : Mr. PRATYUSH	Registration No : 134774
Age/Sex : 31 Y/Male	Registered : 14/Apr/2023
Patient ID : 012304140018	Collection : 14/Apr/2023 01:17PM
Barcode : 10142935	Received : 14/Apr/2023 01:25PM
Ref. By : Self	Reported : 14/Apr/2023 03:05PM
SRF No. :	Panel : SJM Hospital
Aadhar-Nation : - Indian	Passport No. :

Test Name	Value	Unit	Bio Ref.Interval
-----------	-------	------	------------------

may not be appropriate.

4. High HbA1c (>9.0 -9.5 %) is strongly associated with risk of development and rapid progression of microvascular and nerve complications

5. Any condition that shorten RBC life span like acute blood loss, hemolytic anemia falsely lower HbA1c results.

6. HbA1c results from patients with HbSS, HbSC and HbD must be interpreted with caution, given the pathological processes including anemia, increased

red cell turnover, and transfusion requirement that adversely impact HbA1c as a marker of long-term glycemic control.

7. Specimens from patients with polycythemia or post-splenectomy may exhibit increase in HbA1c values due to a somewhat longer life span of the red cells.

*** End Of Report ***

Tests Requested: HbA1C (Glycosylated Hemoglobin); EDTA, THYROID PROFILE, (TFT) SERUM

SJM SUPER SPECIALITY HOSPITAL
 Dr. Vinod Kumar Bhat
 M.B.B.S, M.D (Medicine)
 Sr. Consultant Physician
 Reg. No. 30989 (DMC)

Jatinder
 Dr. Jatinder Bhatia
 MD Pathology
 Director

Madhusmita Das
 Dr. Madhusmita Das
 MD MICROBIOLOGY

Priyanka
 Dr. Priyanka Rana
 MD Pathology
 Page 2 of 2



REPORT
mc - 3486



360
DIAGNOSTICS

Patient Name : Mr. PRATYUSH
Age/Sex : 31 Y/Male
Patient ID : 012304140018
Barcode : 10142935
Ref. By : Self
SRF No. :
Aadhar-Nation : - Indian

Registration No : 134774
Registered : 14/Apr/2023
Collection : 14/Apr/2023 01:17PM
Received : 14/Apr/2023 01:25PM
Reported : 14/Apr/2023 03:09PM
Panel : SJM Hospital
Passport No. :

Test Name	Value	Unit	Bio Ref.Interval
-----------	-------	------	------------------

THYROID PROFILE.(TFT)SERUM*

T3 ,Serum	119.00	ng/dl	69-215
T4 ,Serum ECLIA	8.60	ug/dL	5.2-12.7
TSH(ultrasensitive) ECLIA	3.15	uIU/mL	0.3-4.5

TSH	T3 / FT3	T4 / FT4	Suggested Interpretation for the Thyroid Function Tests Pattern
Within range	Decreased	Within range	Isolated Low T3-often seen in elderly & associated non-thyroidal illness. In elderly the drop in T3 level can be upto 25%.
Raised	Within range	Within Range	Isolated high TSH especially in the range of 4.7 to 15 mIU/ml is commonly associated with physiological & biological TSH variability.
			Subclinical Autoimmune Hypothyroidism
			Intermittent T4 therapy for hypothyroidism
			Recovery phase after non-thyroidal illness"
Raised	Decreased	Decreased	Chronic Autoimmune Thyroiditis
			Post thyroidectomy, post radioiodine
			Hypothyroid phase of transient thyroiditis"
			Interfering antibodies to thyroid hormones (anti-TPO antibodies)
Raised or within range	Raised	Raised / Normal	Intermittent T4 therapy or T4 overdose
			Drug interference- Amiodarone, Heparin,Beta blockers,steroids, anti-epileptics
Decreased	Raised / Normal	Raised / Normal	Isolated Low TSH -especially in the range of 0.1 to 0.4 often seen in elderly & associated with Non-Thyroidal illness
			Subclinical Hyperthyroidism
			Thyroxine ingestion"
Decreased	Decreased	Decreased	Central Hypothyroidism
			Non-Thyroidal illness

SJM SUPER SPECIALITY HOSPITAL
Dr. Vinod Kumar Bhat
M.B.B.S, M.D (Medicine)
Sr. Consultant Physician
Reg. No. 30989 (DMC)

Jhatia
Dr. Jatinder Bhatia
MD Pathology
Director

Madhusmita Das
Dr. Madhusmita Das
MD MICROBIOLOGY

Priyanka
Dr. Priyanka Rana
MD Pathology
Page 1 of 2

360 Diagnostics & Health Services Pvt. Ltd.

C-1/2 Sector-31, Noida - 201 301 (U.P) Tel.: 0120-4224797, 7042922881

E-mail: admin@360healthservices.com | Website : www.360healthservice.com

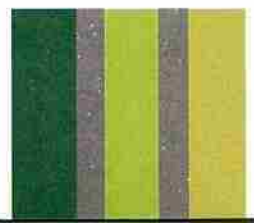



REPORT
mc - 3486



360

DIAGNOSTICS

Patient Name : Mr. PRATYUSH

Age/Sex : 31 Y/Male

Patient ID : 012304140018

Barcode : 10142935

Ref. By : Self

SRF No. :

Aadhar-Nation :- Indian

Registration No : 134774

Registered : 14/Apr/2023

Collection : 14/Apr/2023 01:17PM

Received : 14/Apr/2023 01:25PM

Reported : 14/Apr/2023 03:09PM

Panel : SJM Hospital

Passport No. :

Test Name	Value	Unit	Bio Ref.Interval
-----------	-------	------	------------------

			Recent treatment for Hyperthyroidism (TSH remains suppressed)"
Decreased	Raised	Raised	Primary Hyperthyroidism (Graves' disease),Multinodular goitre, Toxic nodule
			Transient thyroiditis:Postpartum, Silent (lymphocytic), Postviral (granulomatous,subacute, DeQuervain's),Gestational thyrotoxicosis with hyperemesis gravidarum"
Decreased or	Raised	Within range	T3 toxicosis
Within range			Non-Thyroidal illness

TSH(μ U/ml) for pregnant females (As per American Thyroid Association)

First Trimester	0.10-2.5
Second Trimester	0.20-3.00
Third Trimester	0.30-3.00

*** End Of Report ***

Tests Requested:HbA1C(Glycosylated Hemoglobin);EDTA,THYROID PROFILE,(TFT)SERUM

SJM SUPER SPECIALITY HOSPITAL
Dr. Vinod Kumar Bhat
M.B.B.S, M.D (Medicine)
Sr. Consultant Physician
Reg. No. 30989 (DMC)

J. Bhatia
Dr. Jatinder Bhatia
MD Pathology
Director

Madhusmita Das
Dr. Madhusmita Das
MD MICROBIOLOGY

Priyanka Rana
Dr. Priyanka Rana
MD Pathology
Page 2 of 2

360 Diagnostics & Health Services Pvt. Ltd.

C-1/2 Sector-31, Noida - 201 301 (U.P.) Tel.: 0120-4224797, 7042922881

E-mail: admin@360healthservices.com | Website : www.360healthservice.com

Ultrasound Report

Name: Mr. Pratyush Kumar

Age: 31/M

Date: 14/04/2023

Ultrasound - Male Abdomen

Liver: Liver appears normal in size. There is no evidence of any focal lesion seen in the parenchyma. Intra-hepatic vascular and biliary radicles appear normal. Portal vein and common bile duct are normal.

GALL BLADDER:-Gall bladder is physiologically distended. The wall thickness is normal. There is no Evidence of any intraluminal mass lesion or calculi seen.

PANCREAS:-Pancreas is normal in size, shape and echo pattern. No focal mass lesion seen. Pancreatic duct is not dilated.

SPLEEN:-Spleen show normal in size, shape and homogeneous echopattern. No focal mass lesion is seen in parenchyma.

KIDNEYS:- Both the kidneys are normal in size, shape, position and axis. Parenchymal echopattern is normal bilaterally. No focal solid or cystic lesion is seen. There is no evidence of renal calculi on left side. **Right kidney shows renal concretion.**

PARAAORTIC REGIONS: Any mass/ lymph nodes: -- no mass or lymph nodes seen.

URINARY BLADDER:- Adequately distended. Wall were regular and thin. Contents are Normal. No stone formation seen.

PROSTATE: - Normal in shape and position. Parenchymal echotexture is normal. No free ascetic fluid or pleural effusion seen.

IMPRESSION: - Right renal concretion.

For SJM Super Specialty Hospital

DR. PUSHPA KAUL

DR. P.K GUPTA

SJM SUPER SPECIALITY HOSPITAL
Dr. Vinod Kumar Bhat
M.B.B.S., M.D (Medicine)
Sr. Consultant Physician
Reg. No. 30989 (DMC)

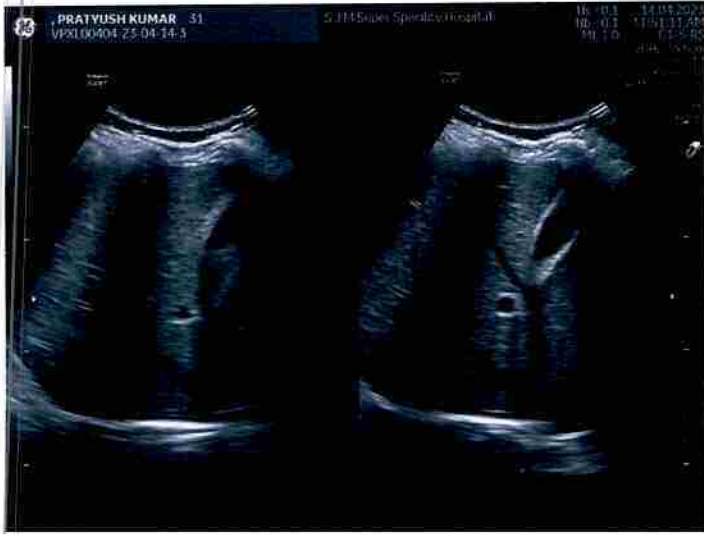

SJM SUPER SPECIALITY HOSPITAL
Dr. Vinod Kumar Bhat
M.B.B.S., M.D (Medicine)
Sr. Consultant Physician
Reg. No. 30989 (DMC)

X-Ray Report

Patient ID.	22058 OPD	Name	MR.PRATYUSH KUMAR	Sex/Age	M/31Y
Date	14-04-2023 11:51 AM	Ref. Physician		Chest, CHEST	

X-RAY CHEST PA VIEW

OBSERVATION:

Multiple focal bending and old fractures noted right mid costal ribs lateral aspect likely old traumatic

Both lung fields are clear.

No obvious lung parenchymal lesion or infiltration is seen.

Bilateral cp angles are clear and show acute angle

Cardiac silhouette appears normal.

IMPRESSION:

Multiple focal bending and old fractures noted right mid costal ribs lateral aspect likely old traumatic

Please correlate clinically



Dr. DEEPAK K SOLANKI
MBBS, DNB
CONSULTANT RADIOLOGIST

SJM SUPER SPECIALITY HOSPITAL
Dr. Pratyush Kumar
M.B.B.S., M.D. (Medicine)
Sr. Consultant Physician
Reg. No. 30989 (DMC)



MR PRATYUSH KUMAR 34 Male

10/25/2024

PA

10/25/2024

10/25/2024

10

MEMORIAL SUPER SPECIALITY HOSPITAL, SEC-63, CHHJARKSI, NOIDA