

SARDA

CENTRE FOR DIABETES & SELF CARE

NAME: MRS. SWATI ANDHALE

SEX: Female AGE: .

REF. BY : MEDIWHEEL

DATE :11/02/2023

COMPLETE BLOOD COUNT

TEST	RESULT	NORMAL RANGE
WBC COUNT	8100 /cumm	4.0 - 11.0 x 10 ³ /cumm
Haemoglobin:	12.9 g%	13.0 - 18.0 g%
Platelets:	266000 /cumm	1,50,000 - 4,50,000 / cumm
Red Blood Cells:	4.41 /Mill/ul	4.20 - 6.00 Mill/ul
MCV:	87.8 fL	80.0 - 97.0 fL
MCH:	29.2 pg	26.0 - 32.0 pg
MCHC:	33.3 g/dL	31.0 - 36.0 g/dL
HCT:	38.7 %	37.0 - 51.0 %
Differential Count		
Neutrophils:	51 %	40 - 75 %
Lymphocyte:	39 %	20 - 45 %
Monocytes:	05 %	2 - 10 %
Eosinophills:	05 %	1 - 06 %
Basophills:	00 %	0 - 1 %
ESR:	08 mm at 1 Hr.	Male: 0 - 8 mm at 1 Hr. Female: 0 - 20 mm at 1 Hr.

AGE: YRS

BLOOD GROUP

BLOOD GROUP : "B"
R.H.FACTOR : POSITIVE

Dr.S R. SARDA
M.D Reg. No.66462
SARDA CENTER FOR DIABETES & SELF CARE
Dr. Sampat Sarda
M.D.(Pathology)
Jalna Road, Aurangabad
2333851, 2334858

SARDA

CENTRE FOR DIABETES & SELF CARE

NAME: MRS. SWATI ANDHALE

SEX: Female AGE: .

REF. BY : MEDIWHEEL

DATE :11/02/2023

BLOOD PROFILE

TEST	RESULT	NORMAL
RANDOM BLOOD SUGAR	89 mg/dl	UPTO 150 mg %
BLOOD UREA N2	09 mg%	5-25 mg %
CREATININE	0.8mg%	0.6-1.4 mg %
BILIRUBIN TOTAL	0.67mg%	0.2-1.0 mg
DIRECT	0.16	0.0-0.3
INDIRECT	0.51	0.3-0.7
S.G.O.T	29 IU/L	15-40 IU/L
S.G.P.T	19 IU/L	15-40 IU/L
ALK PHOSPHATASE	104 IU/L	42-128IU
S.PROTEIN TOTAL	6.7gm%	6.0-8.0 gm%
ALBUMIN	3.6gm%	3.2-4.4 gm%
GLOBULINS	3.1gm%	2.3-3.5 gm%
ALB/GLO RATIO	1.1	
G.G.T.P	25	upto50IU
SR.URIC ACID	5.4	3.5-7.0 mg %\$sruric-

Dr.S R. SARDA
M.D Reg. No.66462
SARDA CENTER FOR DIABETES & SELF CARE
Dr. Sampat Sarda
M.D.(Pathology)
Jalna Road, Aurangabad
2333851, 2334858

SARDA

CENTRE FOR DIABETES & SELF CARE

NAME: MRS. SWATI ANDHALE

SEX: Female AGE: .

REF. BY : MEDIWHEEL

DATE :11/02/2023

GYCOCYTED HAEMOGLOBIN

TEST	RESULT	NORMAL
HbA1C:	5.1 %	4.7-5.9 %
M.B.G	92.23% mg	70 - 120 mg

INTERPRETATION:

FOR DIABETIC PATIENT

Good Control: 6.0 - 7.0 %

Fair Diabetic Control: 7.0 - 8.0 %

Unsatisfactory control: 8.0 - 10 %

Poor Diabetic Control: Above 10 %

=====

Dr.S R. SARDA

M.D Reg. No.66462

SARDA CENTRE FOR DIABETES & SELF CARE
4, Vyankatesh Nagar, Jalna Road, Aurangabad
M.D. (Pathology)
PHONE NO. 2333851, 2334858

SARDA

CENTRE FOR DIABETES & SELF CARE

NAME: MRS. SWATI ANDHALE

SEX: Female AGE: .

REF. BY : MEDIWHEEL

DATE :11/02/2023

LIPID PROFILE

Serum Cholesterol :	158 mg/dl	130 - 250 mg/dl
HDL Cholesterol:	46 mg/dl	30 - 95 mg/dl
Serum Triglyceride:	99 mg/dl	up to 165 mg/dl
LDL Cholesterol:	92.2 mg/dl	up to 165 mg/dl
VLDL Cholesterol:	19.8 mg/dl	up to 40 mg/dl
LDL / HDL Cholesterol Ratio:	2	Low risk : 0.5 - 3.0 Moderate risk: 3.0 - 6.0 High risk: > 6.0
CHOL./HDL Cholesterol Ratio:	3.43	Low risk : 3.3 - 4.4 Average risk: 4.4 - 7.1 Moderate risk: 7.0 - 11.0 High risk: > 11

Dr. S R. SARDA
M.D Reg. No. 66462
SARDA CENTER FOR DIABETES & SELF CARE
Dr. Sampat Sarda
M.D.(Pathology)
Jalna Road, Aurangabad
2333851, 2334858

SARDA

CENTRE FOR DIABETES & SELF CARE

NAME: MRS. SWATI ANDHALE

SEX: Female AGE: .

REF. BY : MEDIWHEEL

DATE :11/02/2023

Urine Routine Examination

Physical Examination

Colour:	Pale Yellow
Appearance:	Clear
Reaction:	Acidic
Deposit	Absent

Chemical Examination:

Specific Gravity	1.005
Albumin	Absent
Sugar:	Absent
Acetone:	----
Bile Salts	----
Bile Pigment:	----

Microscopic Examination

RBC :	Absent
Pus Cells:	OCASSIONAL/HPF
Epihtelial cells:	Absent
Crystals:	Absent
Casts:	Absent

Dr.S R. SARDA
M.D Reg. No.68462
Dr.Sampat Sarda
M.D.(Pathology)
SARDA CENTRE FOR DIABETES & SELF CARE
4, Vyanktesh Nagar, Jalna Road, Aurangabad
Phone No. 2333851, 2334858

SARDA

CENTRE FOR DIABETES & SELF CARE

NAME: MRS. SWATI ANDHALE

SEX: Female AGE: .

REF. BY : MEDIWHEEL

DATE :11/02/2023

AGE: YRS

THYROID FUCTION TEST

TEST	RESULT	NORMAL RANGE
Total T 3 :	142 ng/ml	60-181 ng/ml
Total T 4 :	8.3 ug/dl	4.87 - 11.72 ug/dl
TSH Ultrasensitive :	3.89 uIU/ml	0.35 -5.5uIU/ml

Dr.S R. SARDA

Dr.Sampat Sarda 66462

M.D.(Pathology)

SARDA CENTRE FOR DIABETES & SELF CARE
4, Vyanktesh Nagar, Jalna Road, Aurangabad
Phone No. 2333851, 2334858

To,

The Coordinator,
Mediwheel (Arcofemi Healthcare Limited)
Helpline number: 011- 41195959

Dear Sir / Madam,

Sub: Annual Health Checkup for the employees of Bank of Baroda

This is to inform you that the following spouse of our employee wishes to avail the facility of Cashless Annual Health Checkup provided by you in terms of our agreement.

PARTICULARS OF HEALTH CHECK UP BENEFICIARY	
NAME	SWATI TUKARAMANDHALE
DATE OF BIRTH	01-06-2001
PROPOSED DATE OF HEALTH CHECKUP FOR EMPLOYEE SPOUSE	11-02-2023
BOOKING REFERENCE NO.	22M124836100041354S
SPOUSE DETAILS	
EMPLOYEE NAME	MR. ANDHALE TUKARAM VITTHAL
EMPLOYEE EC NO.	124836
EMPLOYEE DESIGNATION	SINGLE WINDOW OPERATOR A
EMPLOYEE PLACE OF WORK	PRAVARASANGAM
EMPLOYEE BIRTHDATE	13-09-1989

This letter of approval / recommendation is valid if submitted along with copy of the Bank of Baroda employee id card. This approval is valid from **09-02-2023** till **31-03-2023**. The list of medical tests to be conducted is provided in the annexure to this letter. Please note that the said health checkup is a **cashless facility** as per our tie up arrangement. We request you to attend to the health checkup requirement of our employee's spouse and accord your top priority and best resources in this regard. The EC Number and the booking reference number as given in the above table shall be mentioned in the invoice, invariably.

We solicit your co-operation in this regard.

Yours faithfully,

Sd/-

Chief General Manager
HRM Department
Bank of Baroda



(Note: This is a computer generated letter. No Signature required. For any clarification, please contact Mediwheel (Arcofemi Healthcare Limited))

This letter of approval / recommendation is valid if submitted along with copy of the Bank of Baroda employee id card. This approval is valid from 09-02-2023 till 31-03-2023. The list of medical tests to be conducted is provided in the annexure to this letter. Please note that the said health checkup is a cashless facility as per our tie up arrangement. We request you to attend to the health checkup requirement of our employee's spouse and accord your top priority and best resources in this regard. The EC Number and the booking reference number as given in the above table shall be mentioned in the invoice, invariably.

We solicit your co-operation in this regard.

Yours faithfully,

Sd/-

Chief General Manager
HRM Department

SUGGESTIVE LIST OF MEDICAL TESTS

FOR MALE	FOR FEMALE
CBC	CBC
ESR	ESR
Blood Group & RH Factor	Blood Group & RH Factor
Blood and Urine Sugar Fasting	Blood and Urine Sugar Fasting
Blood and Urine Sugar PP	Blood and Urine Sugar PP
Stool Routine	Stool Routine
Lipid Profile	Lipid Profile
Total Cholesterol	Total Cholesterol
HDL	HDL
LDL	LDL
VLDL	VLDL
Triglycerides	Triglycerides
HDL / LDL ratio	HDL / LDL ratio
Liver Profile	Liver Profile
AST	AST
ALT	ALT
GGT	GGT
Bilirubin (total, direct, indirect)	Bilirubin (total, direct, indirect)
ALP	ALP
Proteins (T, Albumin, Globulin)	Proteins (T, Albumin, Globulin)
Kidney Profile	Kidney Profile
Serum creatinine	Serum creatinine
Blood Urea Nitrogen	Blood Urea Nitrogen
Uric Acid	Uric Acid
HBA1C	HBA1C
Routine urine analysis	Routine urine analysis
USG Whole Abdomen	USG Whole Abdomen
General Tests	General Tests
X Ray Chest	X Ray Chest
ECG	ECG
2D/3D ECHO / TMT	2D/3D ECHO / TMT
Stress Test	Thyroid Profile (T3, T4, TSH)
PSA Male (above 40 years)	Mammography (above 40 years) and Pap Smear (above 30 years).
Thyroid Profile (T3, T4, TSH)	Dental Check-up consultation
Dental Check-up consultation	Physician Consultation
Physician Consultation	Eye Check-up consultation
Eye Check-up consultation	Skin/ENT consultation
Skin/ENT consultation	Gynaec Consultation

SARDA

CENTRE FOR DIABETES & SELF CARE

Date:- 11/12/23

Name Mrs Swati Andhale Age/Sex 28 / Female

Address Bangle of Baloda,

OPHTHALMIC EXAMINATION REPORT

	<u>Right Eye</u>	<u>Left eye</u>
Vision Distant	6/6	6/6
Vision Near	N6	N6
Anterior segment	<u>NAD</u>	<u>NAD</u>
Pupils	<u>NSRTL</u>	<u>NSRTL</u>
Lens	Clear	Clear
Tension	<u>Normal</u>	<u>Normal</u>
Fundus:-	Disc well C/D 0.3 FRT	Disc well C/D 0.3 FRT
Colour Vision	Normal	Normal

Impression: (BE) within normal limits.



Ajaya

DR. AJAY LOHIYA
M.B.B.S., D.O. (POM) D.N.B.F.C.P.S.
REG. NO. 03436
TIRUPATI NETRALAYA & DENTAL CLINIC
AURANGABAD.

DIGITAL X-RAY
INTERVENTIONAL RADIOLOGY
3D/4D SONOGRAPHY & COLOR DOPPLER
2-D ECHOCARDIOGRAPHY
PERIPHERAL COLOR DOPPLER
HI-SPEED HELICAL C.T. SCAN
C.T. ANGIOGRAPHY
PATHOLOGY LAB. SERVICES



DIAGNOSTIC CENTRE
X-RAY, IMAGING & PATHOLOGY

1, VYANKATESH NAGAR, OPP. SFS
HIGH SCHOOL, JALNA ROAD,
AURANGABAD - 431005
☎ : 0240-2353182, 2325282, 8446100111

11-02-2023

Mrs. SWATI ANDHALE
23 YRS

USG ABDOMEN AND PELVIS

Liver is normal in size, shape and echotexture. No e/o any solid, cystic, diffuse parenchymal pathology. Intrahepatic biliary radicles and portovenous echocomplex appeared normal.

Normal cbd and portal vein.

Gallbladder is well distended and appeared normal, no e/o any gb calculus, normal gb wall thickness.

Spleen is normal in size and echotexture.

Pancreas is normal in size, shape and echotexture, no e/o any solid, cystic, diffuse parenchymal pathology, normal peripancreatic fat planes.

Both kidneys are normal in size, shape and echotexture, normal cortico - medullary distinction on either side.

No e/o any calculus seen, no e/o hydronephrosis.

Urinary bladder is well distended and appeared normal, no e/o any intravesical pathology seen. Normal perivesical fat planes.

No e/o ascitis, paraaortic adenopathy.

Uterus is normal in size, shape and echotexture. No e/o any mass lesion delineated. Normal endometrial and myometrial echocomplex.

Both ovaries are normal in size, shape and echotexture.

No fluid in POD.

IMPRESSION

NORMAL LIVER, SPLEEN, PANCREAS, GALLBLADDER, BOTH KIDNEYS

URINARY BLADDER.

NORMAL UTERUS AND BOTH ADNEXAE.

Dr. P. A. Barjatya

Radiologist

Regd. No. 58902

Diabetes Center For Diabetes & Selfcare
Vyankatesh Nagar Rd, Aurangabad.

DR. P. A. BARJATYA

M.B.B.S., M.D.
9823344449

DR. G. S. LAHOTI

M.B.B.S., D.M.R.D.
9850171587

DIGITAL X-RAY
INTERVENTIONAL RADIOLOGY
3D/4D SONOGRAPHY & COLOR DOPPLER
2-D ECHOCARDIOGRAPHY
PERIPHERAL COLOR DOPPLER
HI-SPEED HELICAL C.T. SCAN
C.T. ANGIOGRAPHY
PATHOLOGY LAB. SERVICES
☎: 0240-2325282, 8446100111



DIAGNOSTIC CENTRE
X-RAY & IMAGING CLINIC

1, VYANKATESH NAGAR, OPP. SFS
HIGH SCHOOL, JALNA ROAD,
AURANGABAD - 431005
☎ : 0240 - 2353182

SWATI ANDHALE
23 YRS

11-02-2023

CHEST

Trachea central.
Apices are clear.
Both lung appeared well pneuamtised and appeared normal.
Both cp angles are clear.
Cardiac silhoutte normal.

IMPRESSION
NORMAL CHEST

Dr. P. A. Barjatya
Radiologist
Regd.No.58902
Carda Center For Diabetes & Selfcare
, Venkatesh Nagar Rd, Aurangabad.
DR. P. A. BARJATYA
M.B.B.S., M.D.
9823344449

DR. G. S. LAHOTI
M.B.B.S., D.M.R.D.
9850171587



SWATI ANDHALE Age 23 YRS Female
Chest PA Patient ID

Ref Dr - DR S SARDA

Date 11-02-2023 AM 11:52:29

Ellora Diagnostic Centre, Aurangabad (0240) 2353182

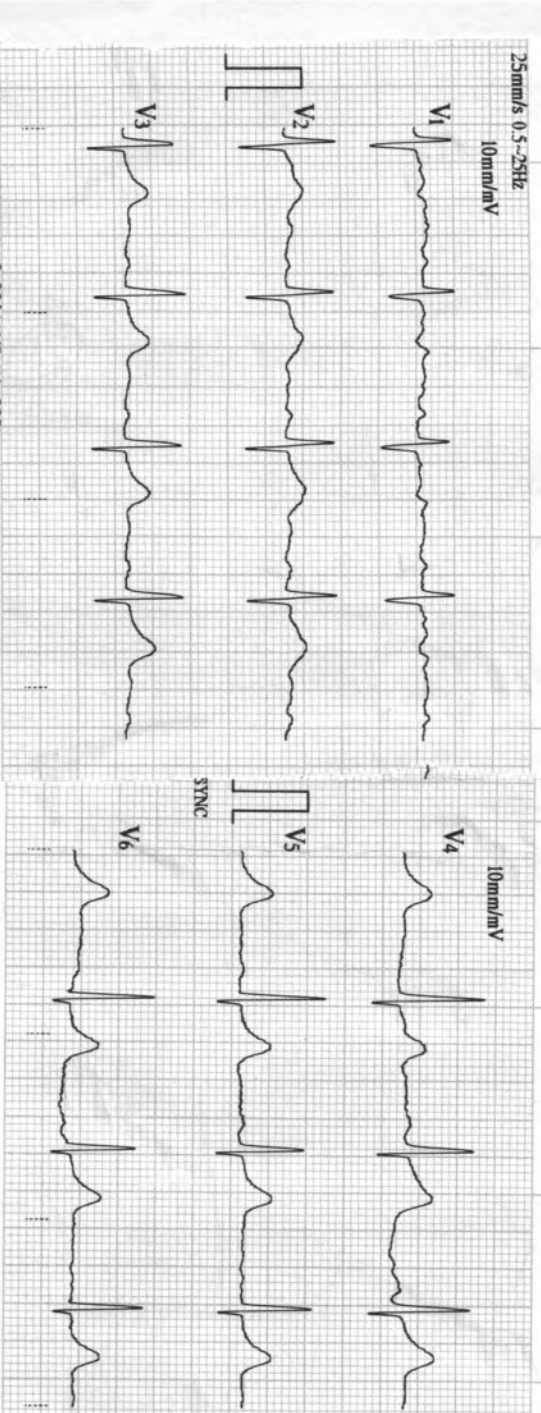
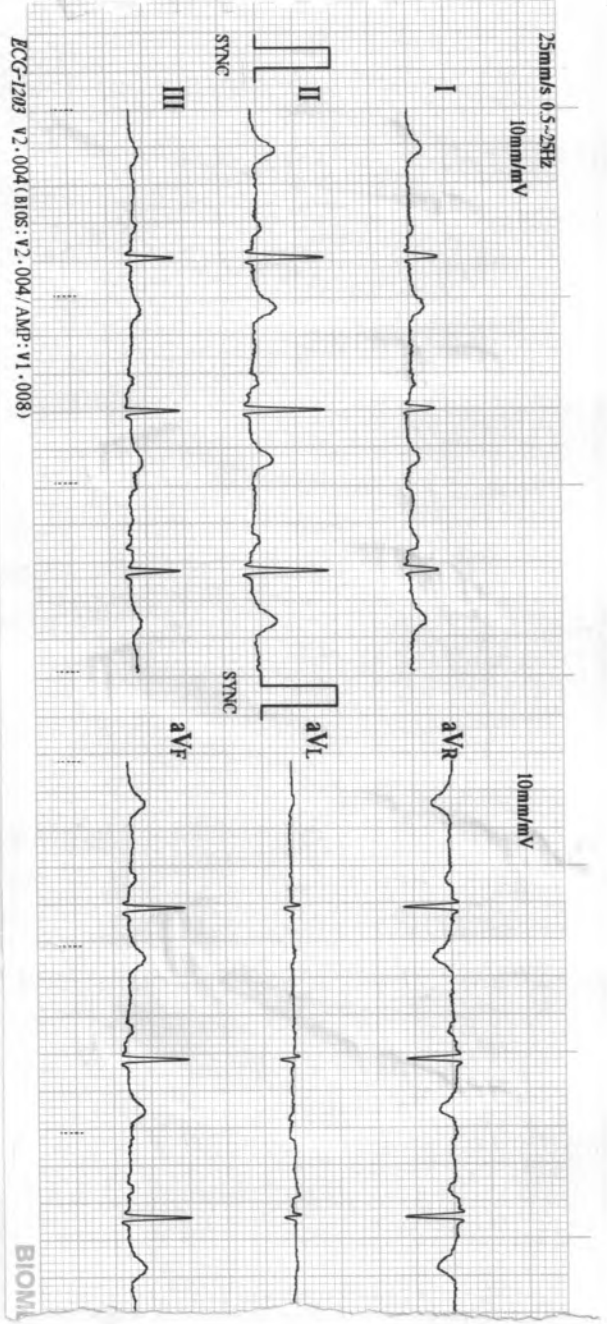

02/11/2023 09:41
ID : 1506
Name: Sadi
Sex :
Age :
HR : 72 bpm
R-R : 833 ms
P-R : 168 ms
QRS : 90 ms
QT/QTc : 399/437 ms
P/QRS/T : 60/61/54 °
RV5/SVI : 1.110/0.560 mV
RV5-SVI : 1.670 mV

Machine Interpretation Only
Confirm with Physician
Physician:

SARDA

CENTRE FOR DIABETES & SELF CARE

4, Vyankatesh Nagar, Jaina Road, Aurangabad. Ph. : (0240) 233851, 2334558.

Name: Ms. Swati Achale Age: 29w/pt
Boys

CLINICAL SUMMARY:

Weight: _____ Height (Cms): _____ Blood Pressure: _____

ECG FINDINGS:

Rate: 72/min ORS. Complex: P

Rhythm: sinus ST Segment: P

Mechanism: sinus T. Wave: P

Axis: sinus QT Interval: 2

P. Wave: sinus PR Interval: 2

Recommendation: Wn

Date: 11/12/20
Dr. A. S. SARDA
M.D. Reg. No. 79670
SARDA CENTER FOR DIABETES & SELF CARE
4, Vyankatesh Nagar, Jaina Road, Aurangabad
Phone No. 233851, 2334558

