

ID: 10

22-01-2022 11:00:04 AM

BPL

~~PANJABI HAR~~ Revolu

Male 38 Years

Revised

Diagnosis Information:

Sinus Bradycardia

QS Wave in lead V1

Inverted T Wave(III,aVF)

HR : 56 bpm

P : 110 ms

PR : 166 ms

QRS : 83 ms

QT/QTc : 364/353 ms

P/QRS/T : 75/11/-24 °

RV5/SV1 : 1.446/1.027 mV

Ref-Phys :
Report Confirmed by:

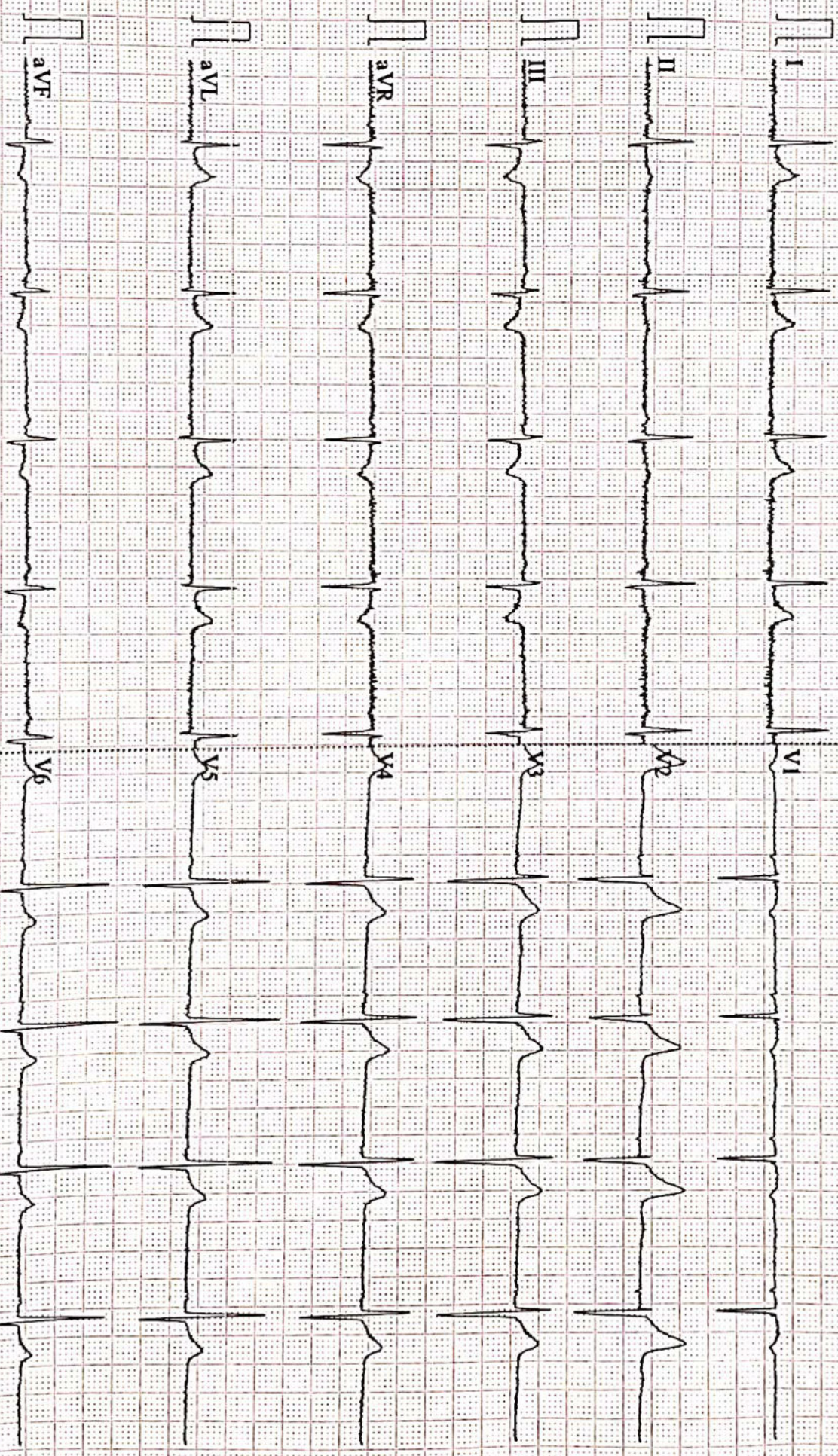

0.67~100Hz AC50 25mm/s 10mm/mV 25.0s V2.2 SEMIP V1.81 DAIGNOSTIC



SUBHAM IMAGING & A.L.C. DIAGNOSTICS CENTRE

H.O. : Ajay Market, Bank of Baroda Building, East Ashok Nagar, Kankarbagh, Patna - 20

B.O. : Khanpura Road (Below Gyan Sharowar School), Paliganj, Patna.

e-mail : shubham.pat.usg@gmail.com # website : www.pkarogayamhealthcheckup.com

OPINION MUST BE CORRELATES WITH CLINICAL & OTHER INVESTIGATION FOR DIAGNOSIS NOT FOR MEDICO LEGAL PURPOSE

Pt. Name :- RAUSHAN KUMAR

Date:- 22/1/2022

Ref. By :- DR. AROGYAM

Age / Sex – Yrs. M.

REAL TIME U.S.G. OF WHOLE ABDOMEN

Thanks for your kind referral

(Report.)

- LIVER** :- Measures 14.95 cm. Mild Enlarged in shape , size and echo texture fatty change seen in liver parenchyma .I.H.B.R. are not dilated.
Hepatic veins are normal. No SOL seen.
- G.BL. :- Lumen is echo free. Wall thickness appears normal.
- C.B.D. :- Measures 3.5 mm in diameter with echo free lumen. No calculi or mass seen.
- P.V. :- Measures 7.8 mm in diameter. Appears normal. No thrombus seen.
- PANCREAS :- Normal in shape, size and echo texture. No calcification mass seen.
- SPLEEN :- Measures 10.03 cm. Normal in shape, size and echo texture.
No SOL seen.
- KIDNEY** :- Both kidney shows normal shape, size & echotexture. C.M.D.intact.
P.C.S.is not dilated.
Right Kidney :- Measures 11.8 X 3.50 cm.
Left Kidney :- Measures 10.7 X 3.50 cm.
- URETER :- Not dilated .No apparent calculi seen.
- U.BLADDER:- Shows normal in outline with echo free lumen. No calculi or mass seen.
Pre void – 320 ml. Post void – is in significant
- PROSTATE** :- Measures 18 gms.(approx). Appears Normal in size, shape, and echo texture.
No calcification , mass ,growth seen. capsule is intact.
- R.I.F. :- Son graphically no appendicular mass or collection seen.
- OTHERS** :- No Ascites . no Lymph Adenopathy. No pleural effusion seen on either side .

IMPRESSION

- *Mild Hepatomegaly With fatty liver G-I*
- *Adv:- Further work up other investigation*
Otherwise son graphically normal scan. of rest organs

Dr. S. Kumar
22/1/22

Consultant Radiologist

ESTB BY:-

Dr. P. K. Tiwari

MD, M.Sc (Radio Imaging)

Ph.D (Alt Nuclear Medicine)

Consultant Imaginationologist & Sonologist

Dr. S. Kumar

MD. (Pat)

Consultant Pathologist

Dr. A. K. Singh

MBBS, PGDMCH

Consultant Radiologist & Sonologist

PRINTING MISTAKE SHOULD BE REPORTED BACK IMMEDIATELY/ यहाँ जन्म से पहले भुण का लिंग जाँच नहीं होता है ।



ISO 9001 : 2015

AAROGYAM DIAGNOSTICS

(A UNIT OF CULPAM HEALTH CARE PVT. LTD.)

F- 41, P.C. Colony, Opp. Madhuban Complex,
Near Malahi Pakari Chowk, Kankarbagh, Patna - 20

9264278360, 9065875700, 8789391403

info@aarogyamdiagnostics.com

www.aarogyamdiagnostics.com

Date 22/01/2022	Srl No. 22	Patient Id 2201220022
Name Mr. RAUSHAN KUMAR	Age 38 Yrs.	Sex M
Ref. By Dr.BOB		

Test Name	Value	Unit	Normal Value
-----------	-------	------	--------------

HAEMATOLOGY

HB A1C	5.0	%	
--------	-----	---	--

EXPECTED VALUES :-

Metabolically healthy patients	=	4.8 - 5.5 % HbA1C
Good Control	=	5.5 - 6.8 % HbA1C
Fair Control	=	6.8-8.2 % HbA1C
Poor Control	=	>8.2 % HbA1C

REMARKS:-

In vitro quantitative determination of **HbA1C** in whole blood is utilized in long term monitoring of glycemia

The **HbA1C** level correlates with the mean glucose concentration prevailing in the course of the patient's recent history (approx - 6-8 weeks) and therefore provides much more reliable information for glycemia monitoring than do determinations of blood glucose or urinary glucose.

It is recommended that the determination of **HbA1C** be performed at intervals of 4-6 weeks during Diabetes Mellitus therapy.

Results of **HbA1C** should be assessed in conjunction with the patient's medical history, clinical examinations and other findings.

**** End Of Report ****

Dr.R.B.RAMAN
MBBS, MD
CONSULTANT PATHOLOGIST



ISO 9001 : 2015

AAROGYAM DIAGNOSTICS

(A UNIT OF CULPAM HEALTH CARE PVT. LTD.)

F- 41, P.C. Colony, Opp. Madhuban Complex,
Near Malahi Pakari Chowk, Kankarbagh, Patna - 20

9264278360, 9065875700, 8789391403

info@aarogyamdiagnostics.com

www.aarogyamdiagnostics.com

Date	22/01/2022	Srl No.	22	Patient Id	2201220022
Name	Mr. RAUSHAN KUMAR	Age	38 Yrs.	Sex	M
Ref. By	Dr.BOB				

Test Name	Value	Unit	Normal Value
COMPLETE BLOOD COUNT (CBC)			
HAEMOGLOBIN (Hb)	12.8	gm/dl	13.5 - 18.0
TOTAL LEUCOCYTE COUNT (TLC)	7,400	/cumm	4000 - 11000
DIFFERENTIAL LEUCOCYTE COUNT (DLC)			
NEUTROPHIL	67	%	40 - 75
LYMPHOCYTE	29	%	20 - 45
EOSINOPHIL	01	%	01 - 06
MONOCYTE	03	%	02 - 10
BASOPHIL	00	%	0 - 0
ESR (WESTEGREN's METHOD)	11	mm/1st hr.	0 - 15
R B C COUNT	4.26	Millions/cmm	4.5 - 5.5
P.C.V / HAEMATOCRIT	38.4	%	40 - 54
M C V	90.14	fl.	80 - 100
M C H	30.05	Picogram	27.0 - 31.0
M C H C	33.3	gm/dl	33 - 37
PLATELET COUNT	2.70	Lakh/cmm	1.50 - 4.00
BLOOD GROUP ABO	"O"		
RH TYPING	POSITIVE		

**** End Of Report ****

Dr.R.B.RAMAN
MBBS, MD
CONSULTANT PATHOLOGIST



Date 22/01/2022	Srl No. 22	Patient Id 2201220022
Name Mr. RAUSHAN KUMAR	Age 38 Yrs.	Sex M
Ref. By Dr.BOB		

Test Name	Value	Unit	Normal Value
-----------	-------	------	--------------

BIOCHEMISTRY

BLOOD SUGAR FASTING	76.6	mg/dl	70 - 110
SERUM CREATININE	0.77	mg%	0.7 - 1.4
BLOOD UREA	20.9	mg /dl	15.0 - 45.0
SERUM URIC ACID	4.2	mg%	3.4 - 7.0
<u>LIVER FUNCTION TEST (LFT)</u>			
BILIRUBIN TOTAL	0.72	mg/dl	0 - 1.0
CONJUGATED (D. Bilirubin)	0.19	mg/dl	0.00 - 0.40
UNCONJUGATED (I.D.Bilirubin)	0.53	mg/dl	0.00 - 0.70
TOTAL PROTEIN	6.9	gm/dl	6.6 - 8.3
ALBUMIN	3.5	gm/dl	3.4 - 5.2
GLOBULIN	3.4	gm/dl	2.3 - 3.5
A/G RATIO	1.029		
SGOT	31.0	IU/L	5 - 40
SGPT	34.6	IU/L	5.0 - 55.0
ALKALINE PHOSPHATASE IFCC Method	71.2	U/L	40.0 - 130.0
GAMMA GT	26.0	IU/L	8.0 - 71.0

LFT INTERPRET

LIPID PROFILE

TRIGLYCERIDES	88.4	mg/dL	25.0 - 165.0
TOTAL CHOLESTEROL	116.8	mg/dL	29.0 - 199.0



ISO 9001 : 2015

AAROGYAM DIAGNOSTICS

(A UNIT OF CULPAM HEALTH CARE PVT. LTD.)

F- 41, P.C. Colony, Opp. Madhuban Complex,
Near Malahi Pakari Chowk, Kankarbagh, Patna - 20

9264278360, 9065875700, 8789391403

info@aarogyamdiagnostics.com

www.aarogyamdiagnostics.com

Date	22/01/2022	Srl No.	22	Patient Id	2201220022
Name	Mr. RAUSHAN KUMAR	Age	38 Yrs.	Sex	M
Ref. By	Dr.BOB				

Test Name	Value	Unit	Normal Value
H D L CHOLESTEROL DIRECT	39.6	mg/dL	35.1 - 88.0
V L D L	17.68	mg/dL	4.7 - 22.1
L D L CHOLESTEROL DIRECT	59.52	mg/dL	63.0 - 129.0
TOTAL CHOLESTEROL/HDL RATIO	2.949		0.0 - 4.97
LDL / HDL CHOLESTEROL RATIO	1.503		0.00 - 3.55
THYROID PROFILE			
T3	1.02	ng/ml	0.60 - 1.81
T4	8.65	ug/dl	4.5 - 10.9
Chemiluminescence			
TSH	1.93	uIU/ml	
Chemiluminescence			
REFERENCE RANGE			
PAEDIATRIC AGE GROUP			
0-3 DAYS	1-20	ulu/ ml	
3-30 DAYS	0.5 - 6.5	ulu/ml	
1 MONTH -5 MONTHS	0.5 - 6.0	ulu/ml	
6 MONTHS- 18 YEARS	0.5 - 4.5	ulu/ml	
ADULTS	0.39 - 6.16	ulu/ml	

Note: TSH levels are subject to circadian variation, rising several hours before the onset of sleep, reaching peak levels between 11 pm to 6 am. Nadir concentrations are observed during the afternoon. Diurnal variation in TSH level approximates $\pm 50\%$, hence time of the day has influence on the measured serum TSH concentration.



Date	22/01/2022	Srl No.	22	Patient Id	2201220022
Name	Mr. RAUSHAN KUMAR	Age	38 Yrs.	Sex	M
Ref. By	Dr.BOB				

Test Name	Value	Unit	Normal Value
-----------	-------	------	--------------

Assay performed on enhanced chemi lumenescence system (Centaur-Siemens)

Serum T3,T4 & TSH measurements form the three components of Thyroid screening panel, useful in diagnosing various disorders of Thyroid gland function.

1. Primary hypothyroidism is accompanied by depressed serum T3 and T4 values and elevated serum TSH level.
2. Primary hyperthyroidism is accompanied by elevated serum T3 and T4 levels along with depressed TSH values.
3. Normal T4 levels are accompanied by increased T3 in patients with T3 thyrotoxicosis.
4. Slightly elevated T3 levels may be found in pregnancy and estrogen therapy, while depressed levels may be encountered in severe illness, renal failure and during therapy with drugs like propranolol and propyl thiouracil.
5. Although elevated TSH levels are nearly always indicative of primary hypothyroidism, and may be seen in secondary thyrotoxicosis.

URINE EXAMINATION TEST

PHYSICAL EXAMINATION

QUANTITY	20	ml.
COLOUR	PALE YELLOW	
TRANSPARENCY	CLEAR	
SPECIFIC GRAVITY	1.025	
PH	6.0	

CHEMICAL EXAMINATION

ALBUMIN	NIL
---------	-----



ISO 9001 : 2015

AAROGYAM DIAGNOSTICS

(A UNIT OF CULPAM HEALTH CARE PVT. LTD.)

F- 41, P.C. Colony, Opp. Madhuban Complex,
Near Malahi Pakari Chowk, Kankarbagh, Patna – 20

9264278360, 9065875700, 8789391403

info@aarogyamdiagnostics.com

www.aarogyamdiagnostics.com

Date	22/01/2022	Srl No.	22	Patient Id	2201220022
Name	Mr. RAUSHAN KUMAR	Age	38 Yrs.	Sex	M
Ref. By	Dr.BOB				

Test Name	Value	Unit	Normal Value
SUGAR	NIL		
MICROSCOPIC EXAMINATION			
PUS CELLS	0-1	/HPF	
RBC'S	NIL	/HPF	
CASTS	NIL		
CRYSTALS	NIL		
EPITHELIAL CELLS	0-1	/HPF	
BACTERIA	NIL		
OTHERS	NIL		

STOOL EXAMINATION

STOOL ROUTINE & MICROSCOPY

PHYSICAL EXAMINATION

COLOUR/ APPEARANCE	BROWNISH
CONSISTENCY	SEMI-FORMED
PUS	NIL
MUCUS	NIL
BLOOD	NIL

CHEMICAL REACTION

REACTION	ACIDIC
----------	--------

MICROSCOPY EXAMINATION

PUS CELLS	0-1 /HPF
-----------	----------



ISO 9001 : 2015

AAROGYAM DIAGNOSTICS

(A UNIT OF CULPAM HEALTH CARE PVT. LTD.)

F- 41, P.C. Colony, Opp. Madhuban Complex,
Near Malahi Pakari Chowk, Kankarbagh, Patna – 20

9264278360, 9065875700, 8789391403

info@aarogyamdiagnostics.com

www.aarogyamdiagnostics.com

Date	22/01/2022	Srl No.	22	Patient Id	2201220022
Name	Mr. RAUSHAN KUMAR	Age	38 Yrs.	Sex	M
Ref. By	Dr.BOB				

RBC'S	NIL
OVA	NIL
CYST	NIL
BACTERIA	NIL
OTHERS	NIL

**** End Of Report ****

Dr.R.B.RAMAN
MBBS, MD
CONSULTANT PATHOLOGIST

AAROGYAM DIAGNOSTICS

Patna

Report

(GEM212170906)(R)Kardic by Allengers

1095 / ROUSHAN KUMAR / 38 Yrs / M / 171 Cms / 77 Kg Date: 22-Jan-2022 Technician : ARUN

Stage	Time	Duration	Belt Speed (mph)	Elevation	METs	Rate	% THR Achieved	BP	RPP	PVC	Comments
Supine	00:08	0:01	00.0	00.0	01.0	73	40 %	120/80	087	00	
Standing	00:18	0:01	00.0	00.0	01.0	67	37 %	120/80	080	00	
HV	00:31	0:01	00.0	00.0	01.0	072	40 %	120/80	086	00	
Warm Up	00:39	0:01	01.0	00.0	01.0	069	38 %	120/80	082	00	
ExStart	01:02	0:06	01.7	10.0	01.1	086	47 %	120/80	103	00	
BRUCE/ Stage 1	04:02	3:00	01.7	10.0	04.7	113	62 %	120/80	135	00	
BRUCE/ Stage 2	07:02	3:00	02.5	12.0	07.1	136	75 %	125/85	170	00	
BRUCE/ Stage 3	10:02	3:00	03.4	14.0	10.2	158	87 %	130/90	205	00	
PeakEx	10:04	3:00	03.4	14.0	10.3	158	87 %	130/90	205	00	
Recovery	11:03	1:00	01.1	00.0	04.3	136	75 %	130/90	176	00	
Recovery	12:03	2:00	01.1	00.0	01.0	118	65 %	135/85	159	00	
Recovery	13:24	3:20	01.1	00.0	01.0	106	58 %	125/85	132	00	

Findings :

Exercise Time : 09:03
Max HR Attained : 180 bpm 99% of Target 182
Max BP Attained : (Sys) 135/85
Max WorkLoad Attained : 10.3 Good response to induced stress
Max ST Dep Lead & Value : III & -1.1 mm in Supine mm
Test End Reasons : Test Complete, Test Complete

Report :

Doctor : Doctor Name

AAROGYAM DIAGNOSTICS

Supine



1095 / ROUSHAN KUMAR / 38 Yrs / M / 171 Cms / 77 Kg / HR : 73

Date: 22-Jan-2022 01:44:43 PM METS: 1.0/ 73 bpm 40% of THR BP: 120/80 mmHg Raw ECG/ BLC On/ Notch On/ HF 0.05 Hz/LF 100 Hz

ExTime: 00:08 0.0 mph, 0.0%

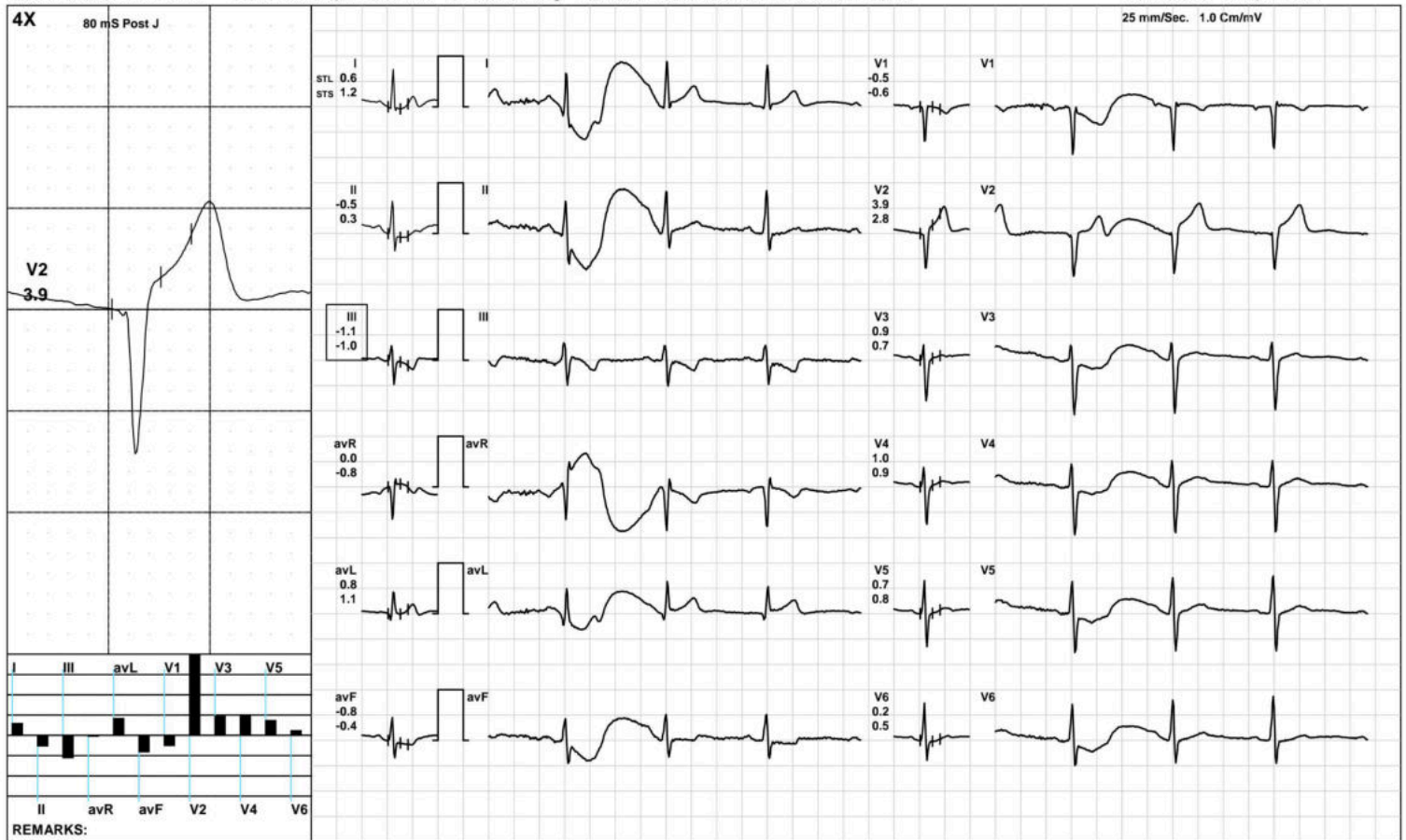

(GEM212170906)(R)Kardic by Allengers

AAROGYAM DIAGNOSTICS

1095 / ROUSHAN KUMAR / 38 Yrs / M / 171 Cms / 77 Kg / HR : 67

Standing



Date: 22-Jan-2022 01:44:43 PM METS: 1.0/ 67 bpm 36% of THR BP: 120/80 mmHg Raw ECG/ BLC On/ Notch On/ HF 0.05 Hz/LF 100 Hz

ExTime: 00:18 0.0 mph, 0.0%

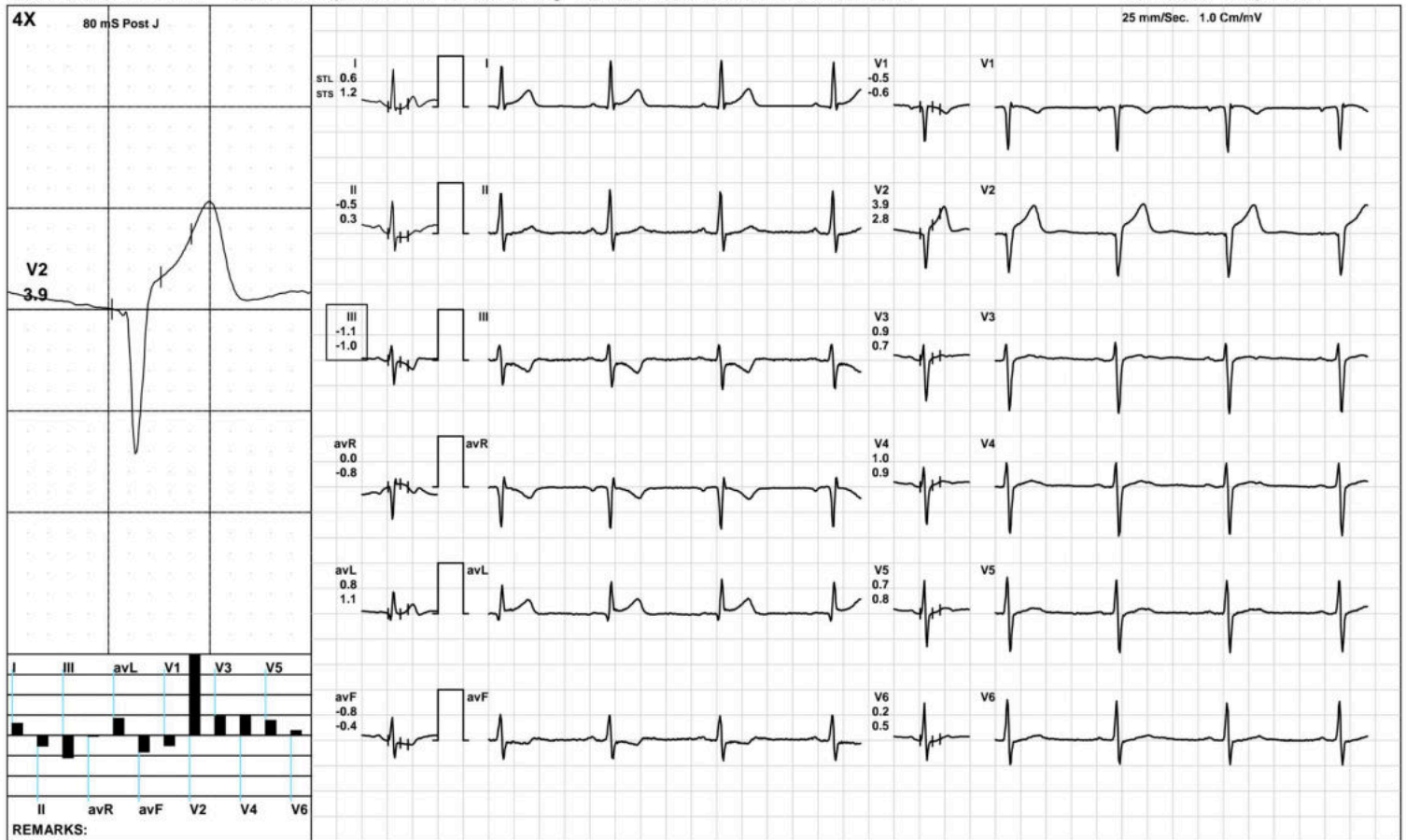

(GEM212170906)(R)Kardic by Allengers

AAROGYAM DIAGNOSTICS

HV



1095 / ROUSHAN KUMAR / 38 Yrs / M / 171 Cms / 77 Kg / HR : 72

Date: 22-Jan-2022 01:44:43 PM METS: 1.0/ 72 bpm 39% of THR BP: 120/80 mmHg Raw ECG/ BLC On/ Notch On/ HF 0.05 Hz/LF 100 Hz

ExTime: 00:31 0.0 mph, 0.0%

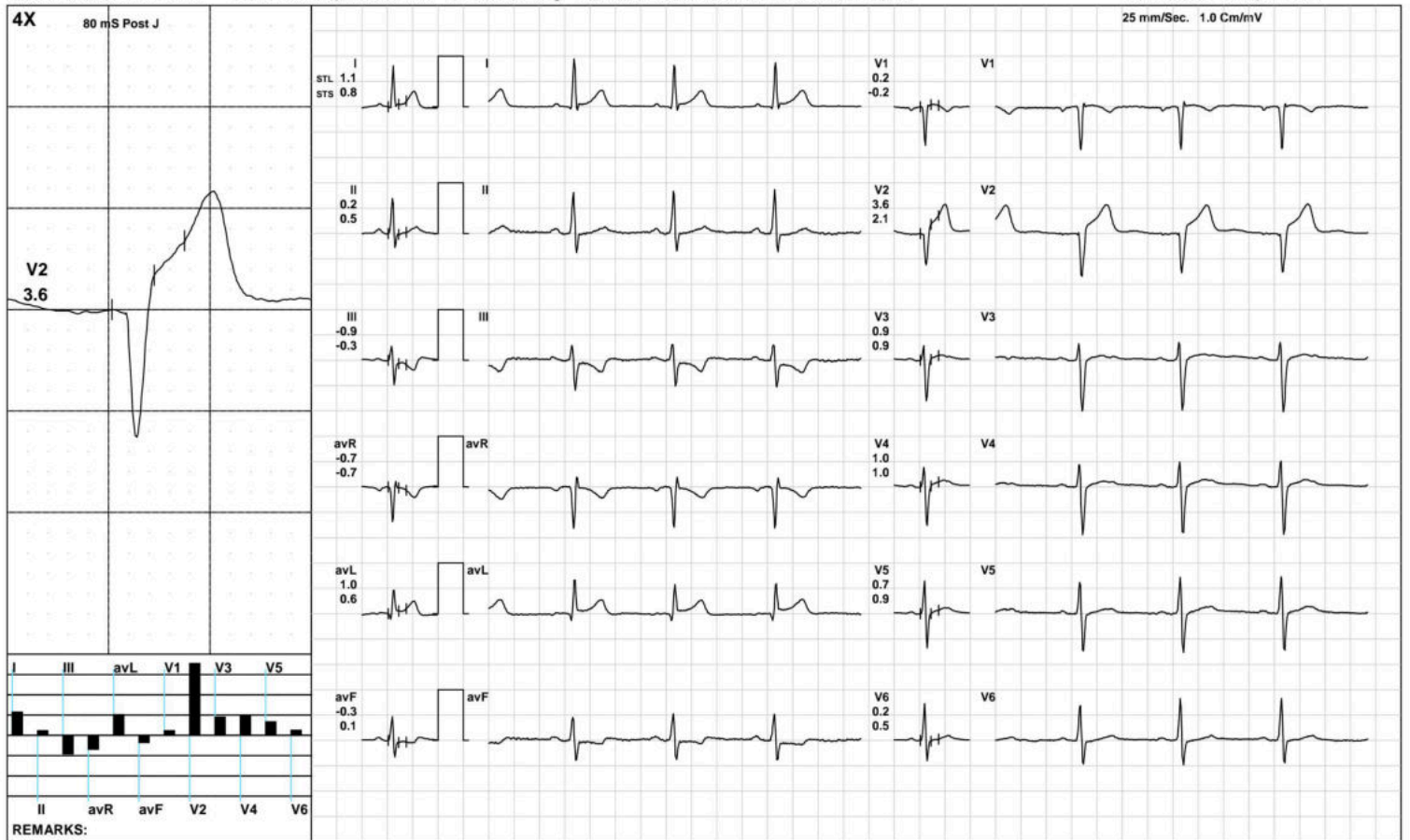

(GEM212170906)(R)Kardic by Allengers

AAROGYAM DIAGNOSTICS

1095 / ROUSHAN KUMAR / 38 Yrs / M / 171 Cms / 77 Kg / HR : 69

Warm Up



Date: 22-Jan-2022 01:44:43 PM METS: 1.0/ 69 bpm 37% of THR BP: 120/80 mmHg Raw ECG/ BLC On/ Notch On/ HF 0.05 Hz/LF 100 Hz

ExTime: 00:39 1.0 mph, 0.0%

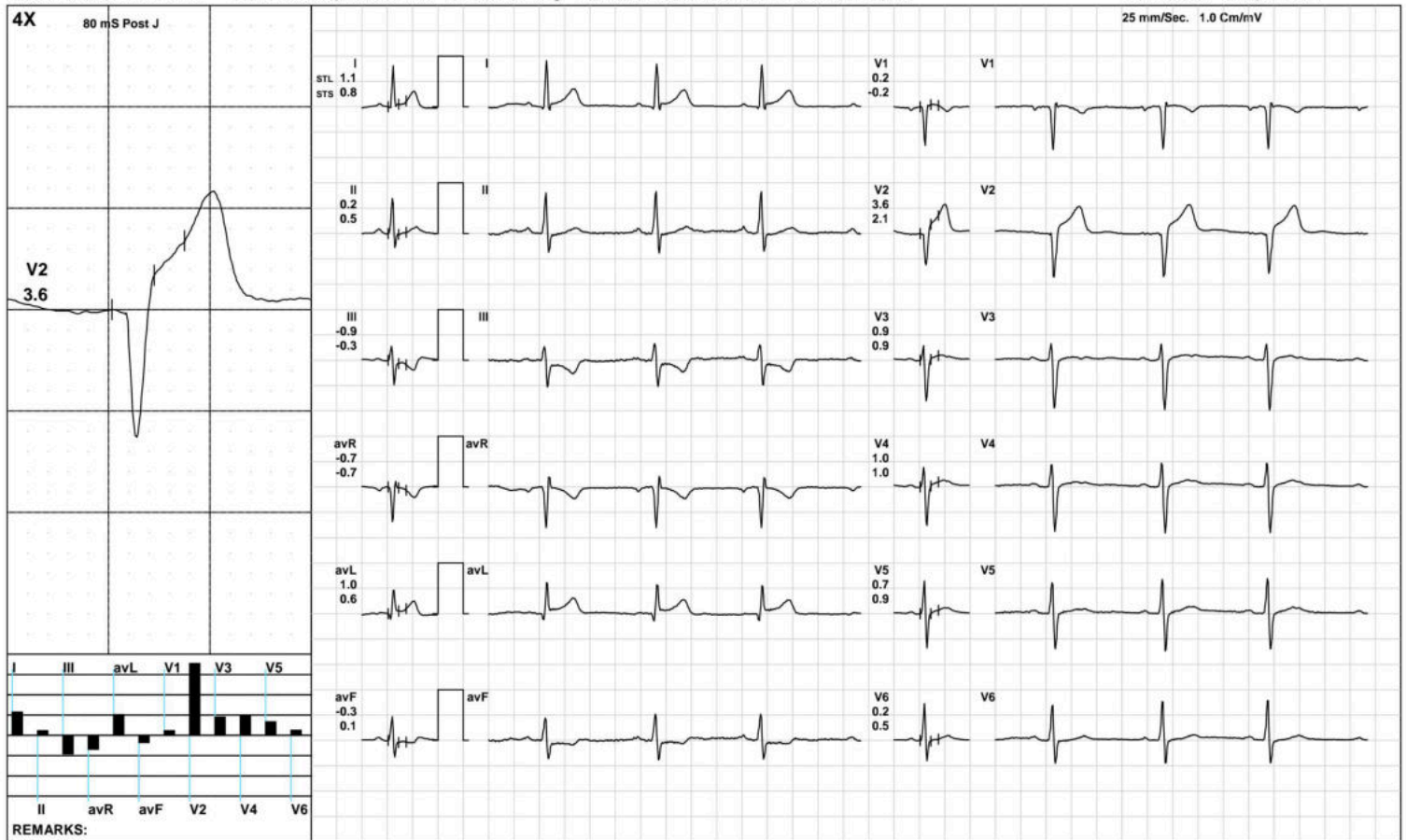

(GEM212170906)(R)Kardic by Allengers

AAROGYAM DIAGNOSTICS

ExStart



1095 / ROUSHAN KUMAR / 38 Yrs / M / 171 Cms / 77 Kg / HR : 86

Date: 22-Jan-2022 01:44:43 PM METS: 1.1/ 86 bpm 47% of THR BP: 120/80 mmHg Raw ECG/ BLC On/ Notch On/ HF 0.05 Hz/LF 100 Hz

ExTime: 00:06 1.7 mph, 10.0%

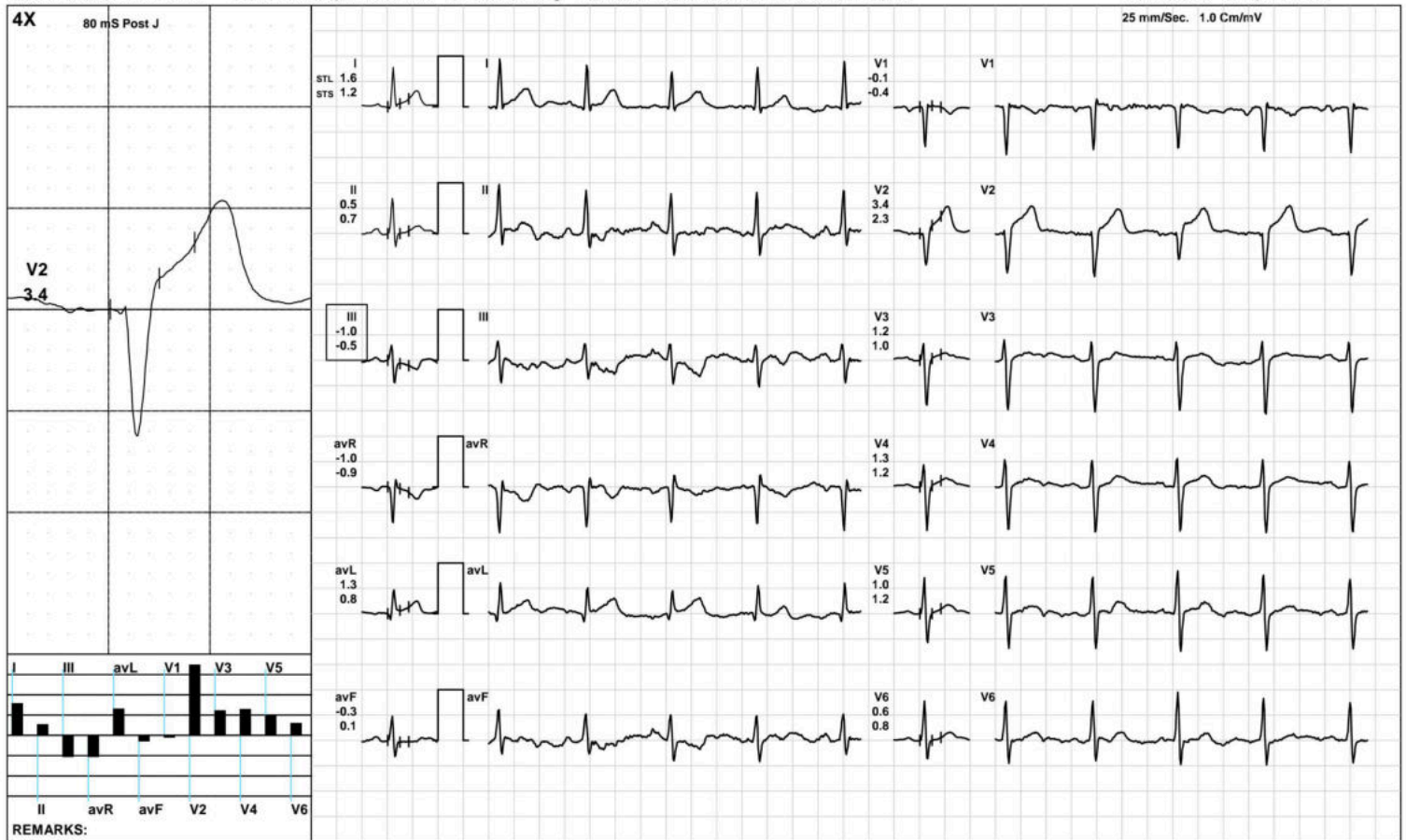

(GEM212170906)(R)Kardic by Allengers

AAROGYAM DIAGNOSTICS

BRUCE:Stage 1(3:00)



1095 / ROUSHAN KUMAR / 38 Yrs / M / 171 Cms / 77 Kg / HR : 113

Date: 22-Jan-2022 01:44:43 PM METS: 4.7/ 113 bpm 62% of THR BP: 120/80 mmHg Raw ECG/ BLC On/ Notch On/ HF 0.05 Hz/LF 100 Hz

ExTime: 03:00 1.7 mph, 10.0%

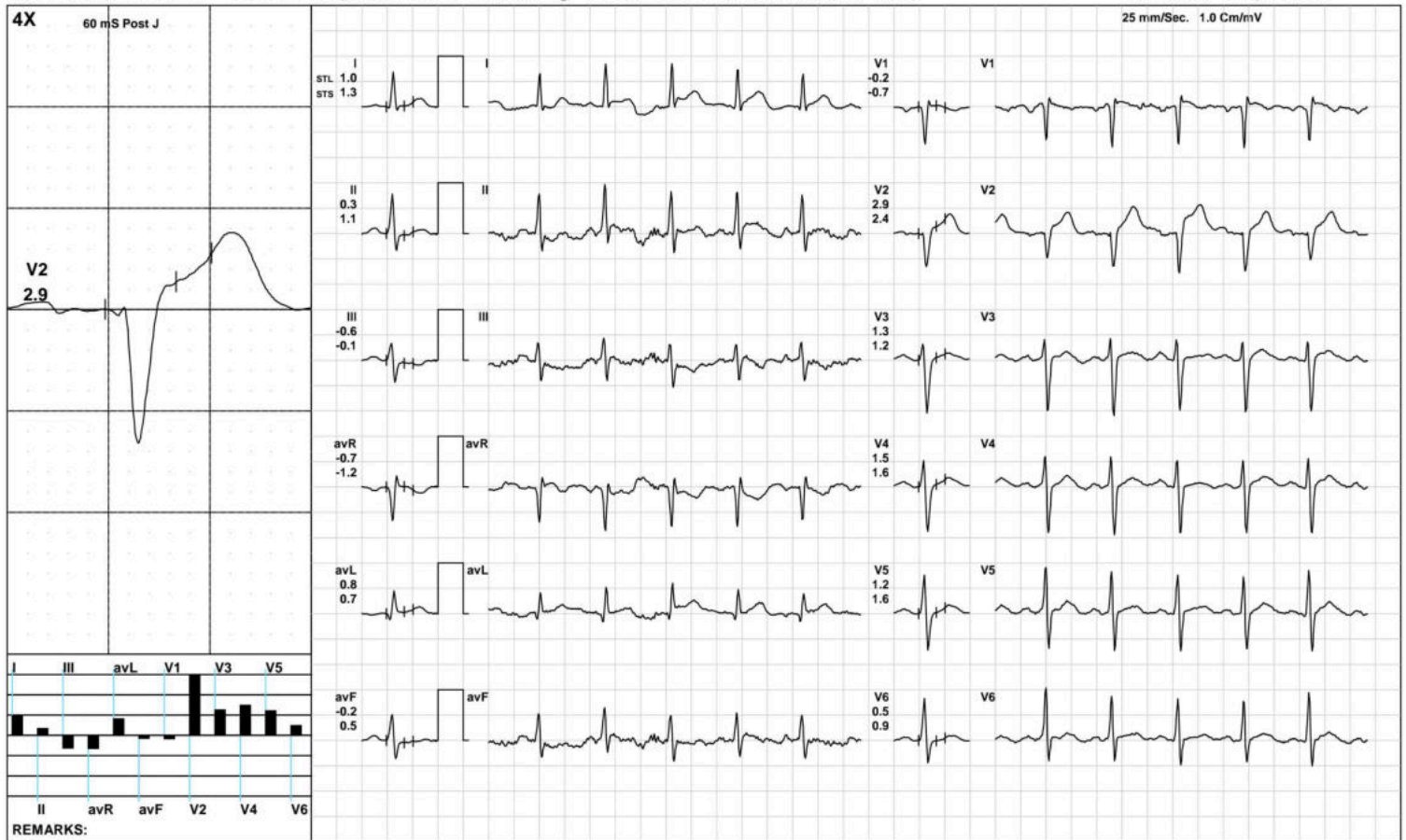

(GEM212170906)(R)Kardic by Allengers

AAROGYAM DIAGNOSTICS

BRUCE:/Stage 2(3:00)



1095 / ROUSHAN KUMAR / 38 Yrs / M / 171 Cms / 77 Kg / HR : 136

Date: 22-Jan-2022 01:44:43 PM METS: 7.1/ 136 bpm 74% of THR BP: 125/85 mmHg Raw ECG/ BLC On/ Notch On/ HF 0.05 Hz/LF 100 Hz

ExTime: 06:00 2.5 mph, 12.0%

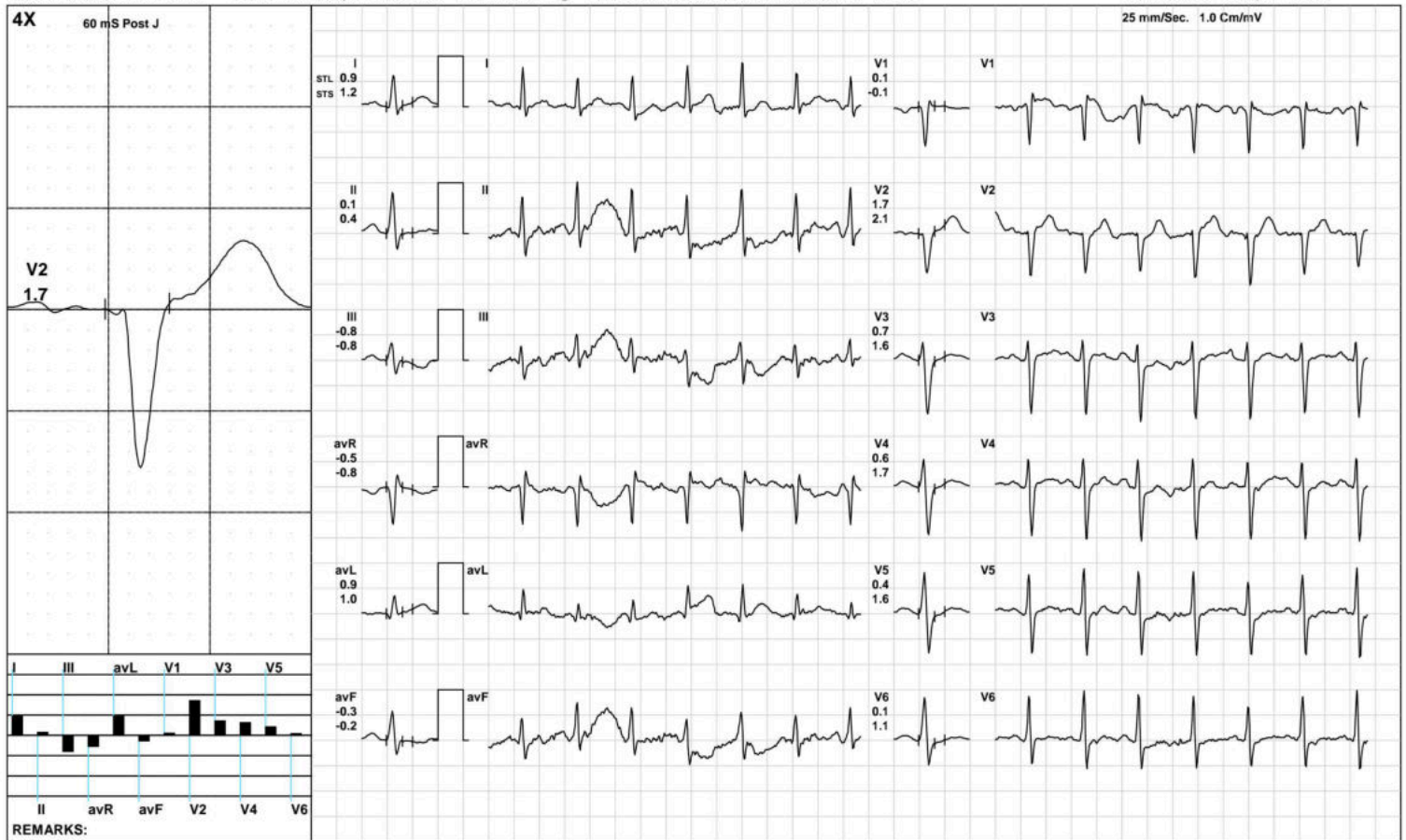

(GEM212170906)(R)Kardic by Allengers

AAROGYAM DIAGNOSTICS

BRUCE: Stage 3(3:00)



1095 / ROUSHAN KUMAR / 38 Yrs / M / 171 Cms / 77 Kg / HR : 158

Date: 22-Jan-2022 01:44:43 PM METS: 10.2/ 158 bpm 86% of THR BP: 130/90 mmHg Raw ECG/ BLC On/ Notch On/ HF 0.05 Hz/LF 100 Hz

ExTime: 09:00 3.4 mph, 14.0%

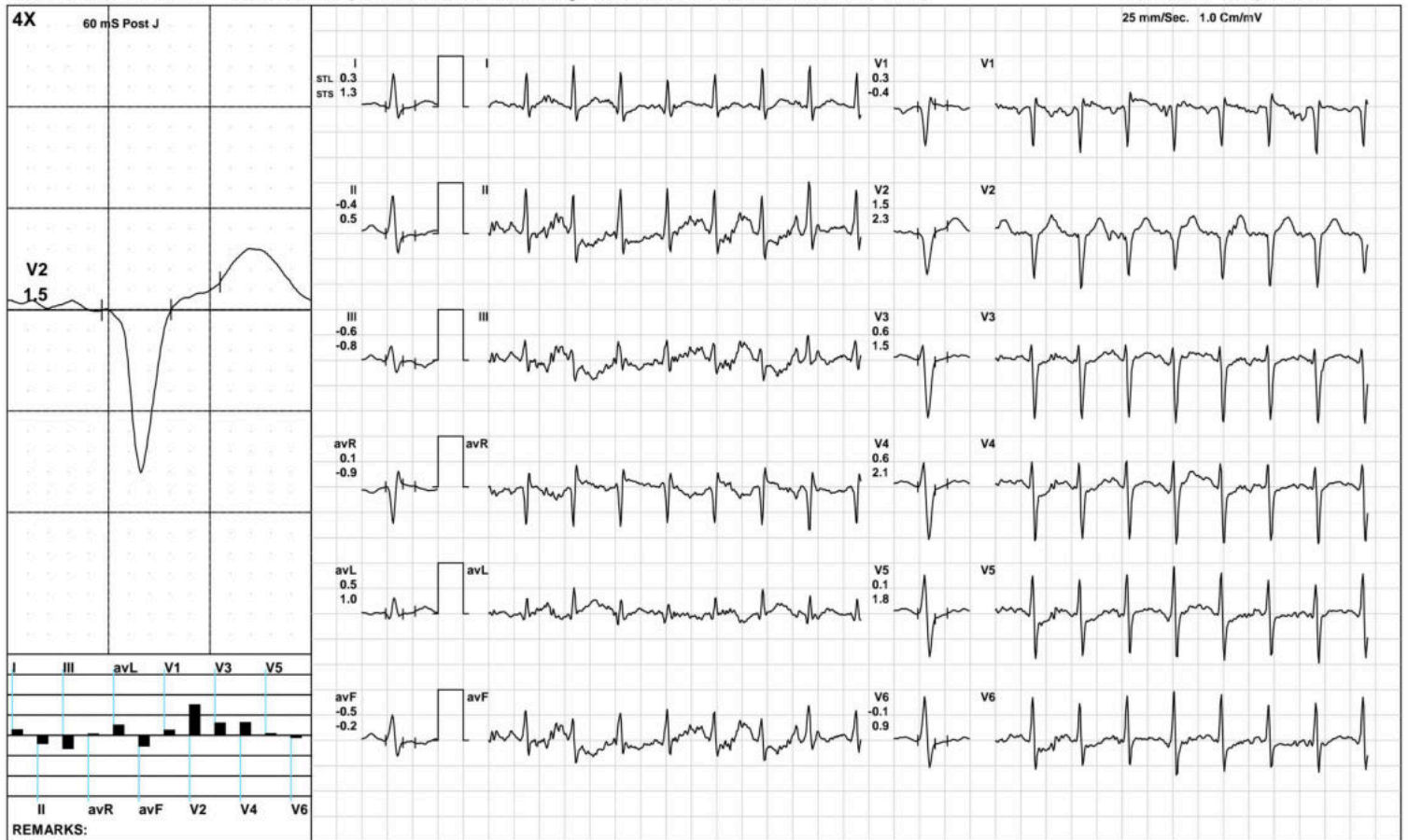

(GEM212170906)(R)Kardic by Allengers

AAROGYAM DIAGNOSTICS

PeakEx



1095 / ROUSHAN KUMAR / 38 Yrs / M / 171 Cms / 77 Kg / HR : 158

Date: 22-Jan-2022 01:44:43 PM METS: 10.3/ 158 bpm 86% of THR BP: 130/90 mmHg Raw ECG/ BLC On/ Notch On/ HF 0.05 Hz/LF 100 Hz

ExTime: 09:00 3.4 mph, 14.0%

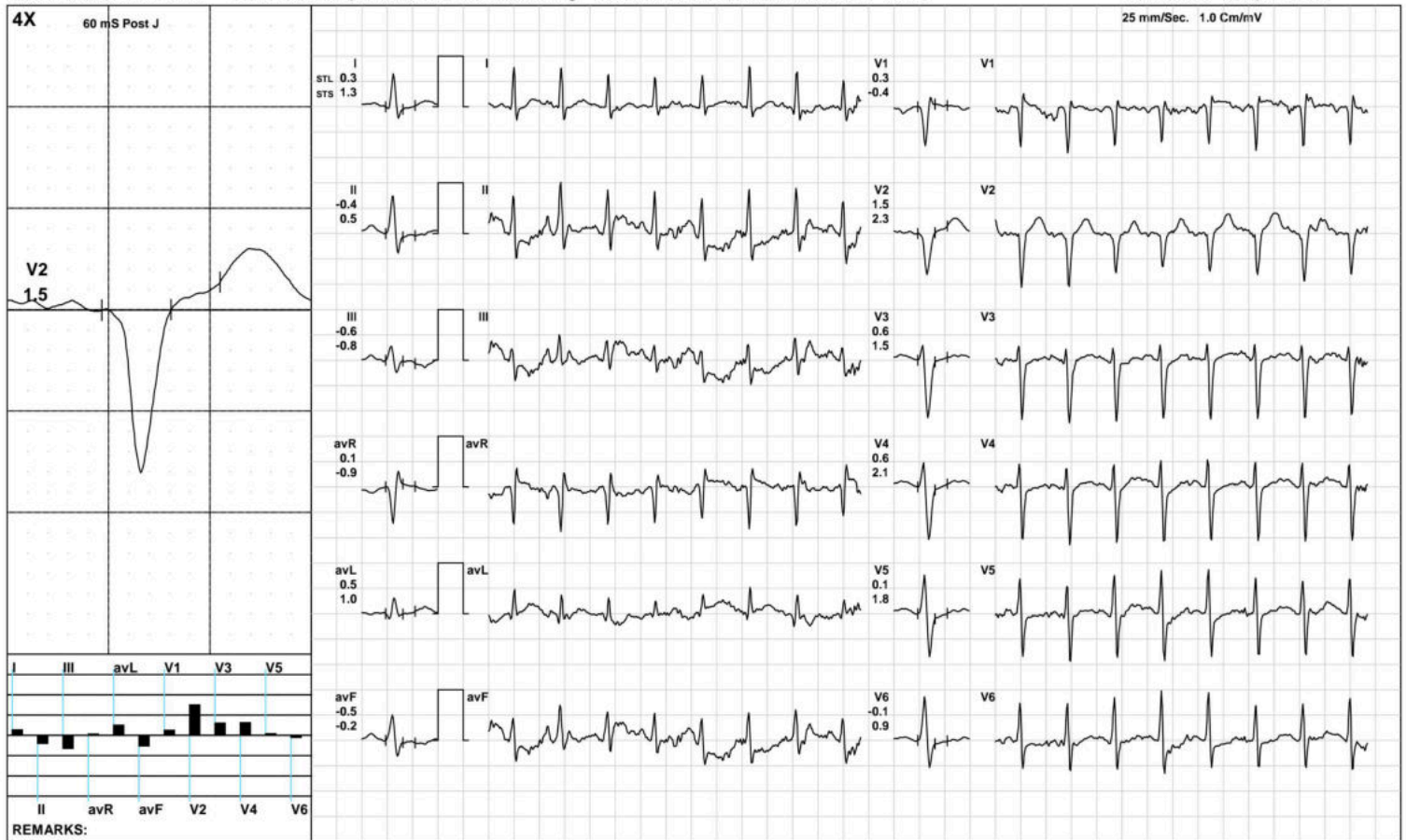

(GEM212170906)(R)Kardic by Allengers

AAROGYAM DIAGNOSTICS

1095 / ROUSHAN KUMAR / 38 Yrs / M / 171 Cms / 77 Kg / HR : 136

Recovery(1:00)



Date: 22-Jan-2022 01:44:43 PM METS: 4.3/ 136 bpm 74% of THR BP: 130/90 mmHg Raw ECG/ BLC On/ Notch On/ HF 0.05 Hz/LF 100 Hz

ExTime: 09:03 1.1 mph, 0.0%

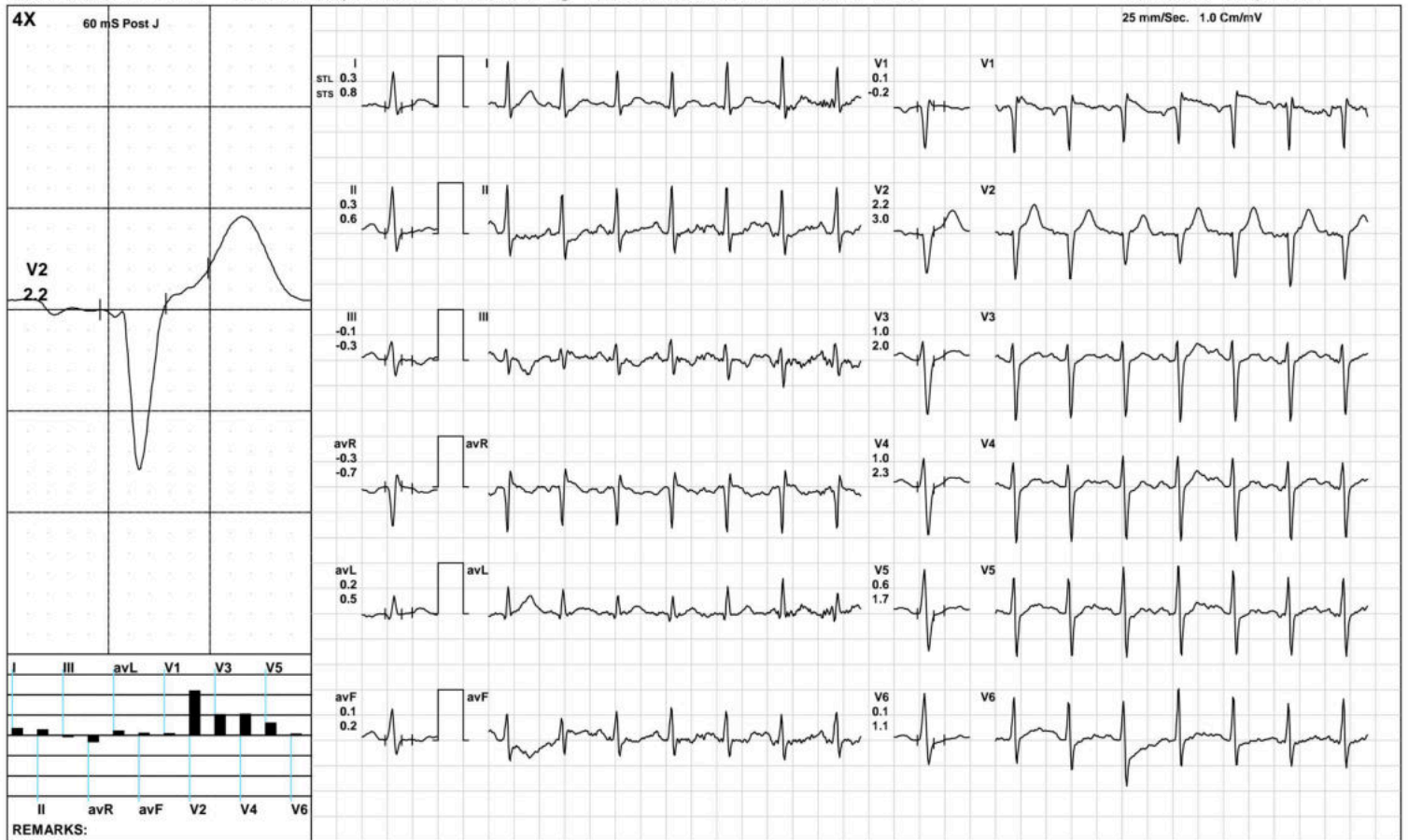

(GEM212170906)(R)Kardic by Allengers

AAROGYAM DIAGNOSTICS

Recovery(2:00)



1095 / ROUSHAN KUMAR / 38 Yrs / M / 171 Cms / 77 Kg / HR : 118

Date: 22-Jan-2022 01:44:43 PM METS: 1.0/ 118 bpm 64% of THR BP: 135/85 mmHg Raw ECG/ BLC On/ Notch On/ HF 0.05 Hz/LF 100 Hz

ExTime: 09:03 1.1 mph, 0.0%

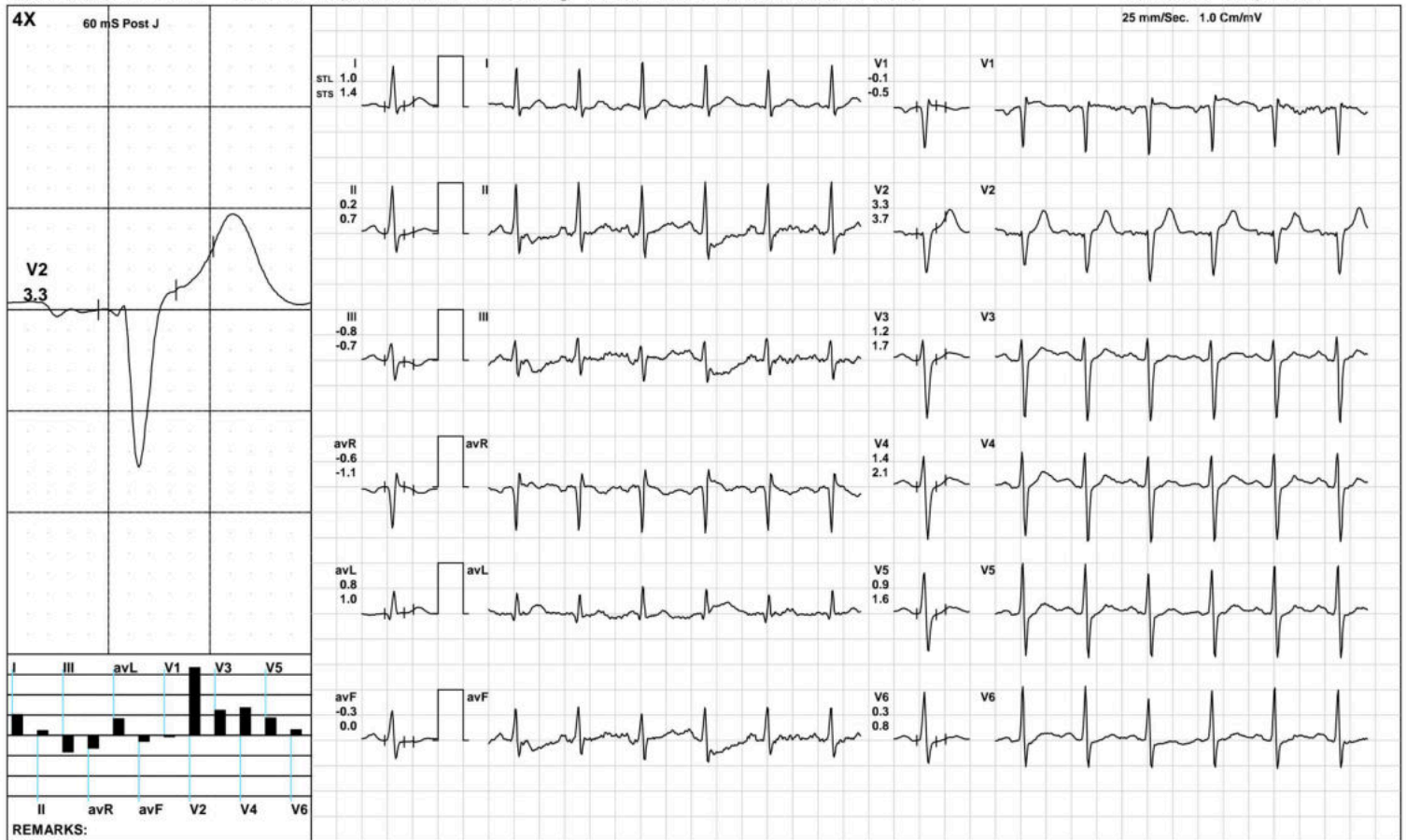

(GEM212170906)(R)Kardic by Allengers

AAROGYAM DIAGNOSTICS

Recovery(3:20)



1095 / ROUSHAN KUMAR / 38 Yrs / M / 171 Cms / 77 Kg / HR : 106

Date: 22-Jan-2022 01:44:43 PM METS: 1.0/ 106 bpm 58% of THR BP: 125/85 mmHg Raw ECG/ BLC On/ Notch On/ HF 0.05 Hz/LF 100 Hz

ExTime: 09:03 1.1 mph, 0.0%

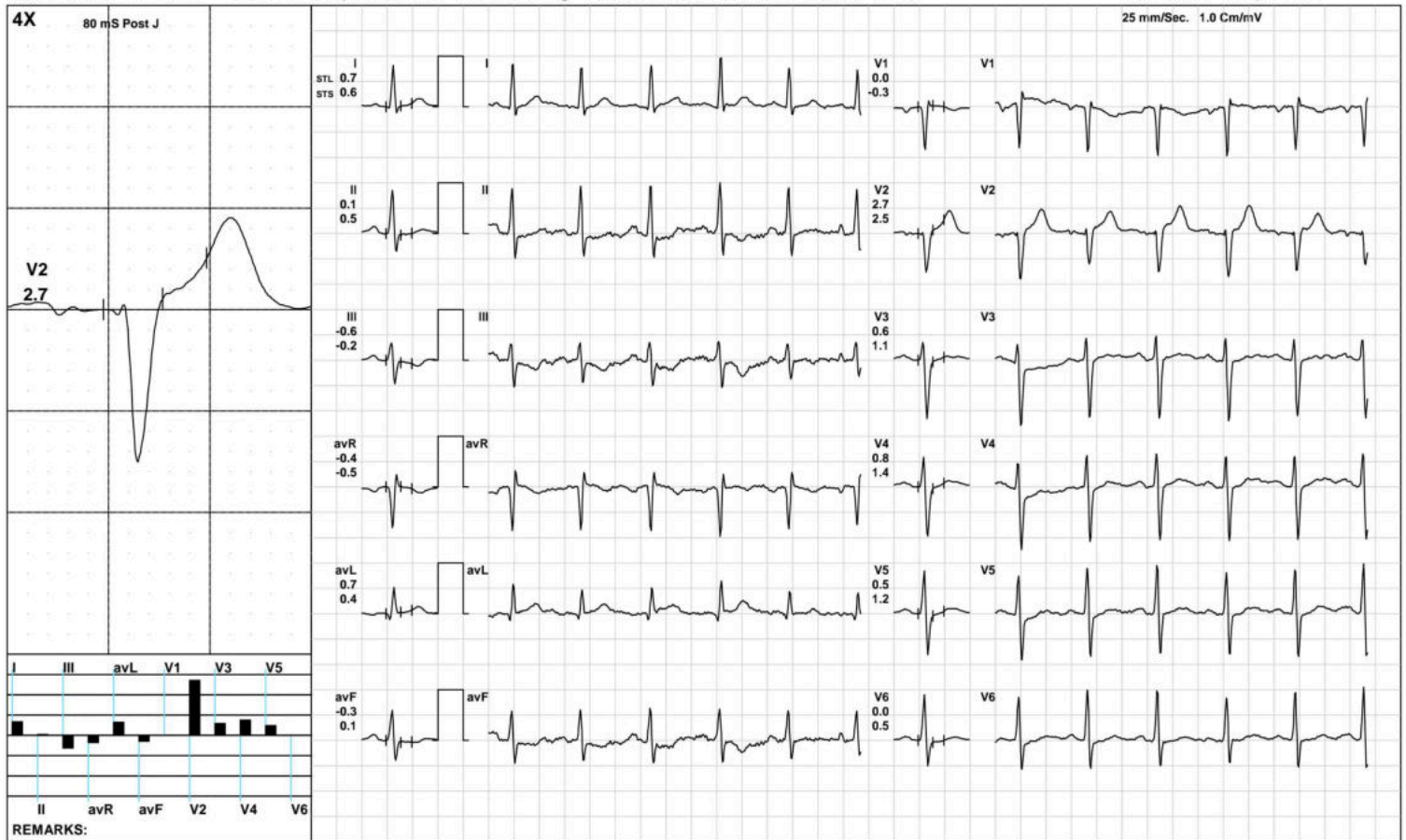

(GEM212170906)(R)Kardic by Allengers

AAROGYAM DIAGNOSTICS

ST Measurements



1095 / ROUSHAN KUMAR / 38 Yrs / M / 171 Cms / 77 Kg / HR : 67

Date: 22-Jan-2022 01:44:43 PM

Protocol : BRUCE/

	I	II	III	avR	avL	avF	V1	V2	V3	V4	V5	V6	I	II	III	avR	avL	avF	V1	V2	V3	V4	V5	V6	STS(mv/sec)
STL(mm)Supine	0.6	-0.5	-1.1	0.0	0.8	-0.8	-0.5	3.9	0.9	1.0	0.7	0.2	1.2	0.3	-1.0	-0.8	1.1	-0.4	-0.6	2.8	0.7	0.9	0.8	0.5	
80 @mS Standing	0.6	-0.5	-1.1	0.0	0.8	-0.8	-0.5	3.9	0.9	1.0	0.7	0.2	1.2	0.3	-1.0	-0.8	1.1	-0.4	-0.6	2.8	0.7	0.9	0.8	0.5	
HV	1.5	0.2	-1.4	-0.8	1.5	-0.6	0.0	3.5	0.8	0.9	0.6	0.3	1.1	0.3	-0.8	-0.7	1.0	-0.3	-0.3	2.2	0.6	0.8	0.7	0.4	
Warm Up	1.1	0.2	-0.9	-0.7	1.0	-0.3	0.2	3.6	0.9	1.0	0.7	0.2	0.8	0.5	-0.3	-0.7	0.6	0.1	-0.2	2.1	0.9	1.0	0.9	0.5	
ExStart	1.6	0.5	-1.0	-1.0	1.3	-0.3	-0.1	3.4	1.2	1.3	1.0	0.6	1.2	0.7	-0.5	-0.9	0.8	0.1	-0.4	2.3	1.0	1.2	1.2	0.8	
Stage 1	1.0	0.3	-0.6	-0.7	0.8	-0.2	-0.2	2.9	1.3	1.5	1.2	0.5	1.3	1.1	-0.1	-1.2	0.7	0.5	-0.7	2.4	1.2	1.6	1.6	0.9	
Stage 2	0.9	0.1	-0.8	-0.5	0.9	-0.3	0.1	1.7	0.7	0.6	0.4	0.1	1.2	0.4	-0.8	-0.8	1.0	-0.2	-0.1	2.1	1.6	1.7	1.6	1.1	
Stage 3	0.3	-0.4	-0.6	0.1	0.5	-0.5	0.3	1.5	0.6	0.6	0.1	-0.1	1.3	0.5	-0.8	-0.9	1.0	-0.2	-0.4	2.3	1.5	2.1	1.8	0.9	
PeakEx	0.3	-0.4	-0.6	0.1	0.5	-0.5	0.3	1.5	0.6	0.6	0.1	-0.1	1.3	0.5	-0.8	-0.9	1.0	-0.2	-0.4	2.3	1.5	2.1	1.8	0.9	
Recovery	0.3	0.3	-0.1	-0.3	0.2	0.1	0.1	2.2	1.0	1.0	0.6	0.1	0.8	0.6	-0.3	-0.7	0.5	0.2	-0.2	3.0	2.0	2.3	1.7	1.1	
Recovery	1.0	0.2	-0.8	-0.6	0.8	-0.3	-0.1	3.3	1.2	1.4	0.9	0.3	1.4	0.7	-0.7	-1.1	1.0	0.0	-0.5	3.7	1.7	2.1	1.6	0.8	
Recovery	0.7	0.1	-0.6	-0.4	0.7	-0.3	0.0	2.7	0.6	0.8	0.5	0.0	0.6	0.5	-0.2	-0.5	0.4	0.1	-0.3	2.5	1.1	1.4	1.2	0.5	
					I	II	III	avR	avL	avF	V1	V2	V3	V4	V5	V6									

		I	II	III	avR	avL	avF	V1	V2	V3	V4	V5	V6
STI(μ Vs)	Supine	5.7	-2.1	-7.9	-1.8	6.7	-5.0	-5.0	27.8	6.2	7.0	5.7	2.7
	Standing	5.7	-2.1	-7.9	-1.8	6.7	-5.0	-5.0	27.8	6.2	7.0	5.7	2.7
	HV	15.2	3.7	-11.5	-9.4	13.3	-3.9	-2.7	28.8	5.5	6.6	5.8	3.2
	Warm Up	12.1	3.3	-8.8	-7.7	10.4	-2.8	0.0	31.3	6.3	7.7	6.0	3.0
	ExStart	13.3	4.6	-8.6	-9.0	10.9	-2.0	-1.8	27.7	8.5	9.1	7.4	4.9
	Stage 1	4.2	0.2	-3.9	-2.2	4.1	-1.9	0.0	15.1	6.4	7.2	5.6	1.9
	Stage 2	3.6	0.5	-3.0	-2.1	3.8	-1.0	0.6	6.6	1.9	1.2	-0.1	-1.2
	Stage 3	-1.0	-2.5	-1.4	1.7	0.6	-1.9	2.0	4.6	0.9	-0.1	-2.7	-2.5
	PeakEx	-1.0	-2.5	-1.4	1.7	0.6	-1.9	2.0	4.6	0.9	-0.1	-2.7	-2.5
	Recovery	0.7	0.8	0.2	-0.8	0.4	0.5	1.2	8.0	3.1	2.8	0.8	-1.5
	Recovery	4.2	0.6	-3.6	-2.3	3.3	-1.5	0.5	15.2	5.1	5.4	3.0	0.7
	Recovery	4.8	0.0	-4.8	-2.4	4.8	-2.4	0.2	17.8	2.9	3.9	2.3	-0.5



Patna

1095 / ROUSHAN KUMAR / 38 Yrs / Male / 171 Cm / 77 Kg

Time (Min.)	HR (bpm)	PR Int (mS)	QRS Wid (mS)	QRS Axis (Deg.)	QTC (mS)	P(μV) (Max)	R(μV) (Max)	S(μV) (Min)	T(μV) (Max)	Min. J (μV)	Leads for (J & PJ)	Min. Post JRR Var (μV)	(%)	VEB (Counts)	Missed Beats (Counts)
00:30	88	124	56	19	394	144	878	-1015	578	-171	III	-94	0.00	0	0
01:00	90	104	68	16	434	129	846	-999	528	-190	III	-73	0.00	0	0
01:30	103	116	74	20	428	203	851	-1041	501	-100	III	-73	0.00	0	0
02:00	112	188	76	20	470	135	862	-1024	407	-91	III	-57	0.00	0	0
02:30	112	178	66	19	432	134	841	-1048	357	-177	III	-77	0.00	0	0
03:00	116	92	74	18	427	158	848	-1072	401	-183	III	-27	0.00	0	0
03:30	116	88	66	19	434	154	843	-1049	371	-163	III	-59	0.00	0	0
04:00	124	164	66	16	420	182	854	-1062	387	-107	III	-108	0.00	0	0
04:30	128	158	66	19	425	160	858	-1061	372	-73	III	-39	0.00	0	0
05:00	132	146	74	23	419	187	876	-1098	355	-67	III	-59	0.00	0	0
05:30	135	144	72	22	419	151	893	-1102	347	-103	avF	-63	0.00	0	0
06:00	137	142	74	21	449	161	931	-1110	373	-62	III	-55	0.00	0	0
06:30	133	136	64	21	442	151	921	-1120	376	-167	II	-102	0.00	0	0
07:00	141	72	72	27	442	166	920	-1129	347	-174	III	-233	0.00	0	0
07:30	147	124	70	20	447	174	931	-1156	321	-309	V5	-69	0.00	0	0
08:00	152	118	70	19	322	140	934	-1135	310	-122	avF	-95	0.00	0	0
08:30	154	122	70	34	310	148	929	-1163	278	-181	V6	-63	0.00	0	0
09:00	158	124	72	30	319	138	879	-1174	333	-123	III	-97	0.00	0	0
09:30	158	106	76	29	311	145	912	-1169	320	-244	V6	-115	0.00	0	0
10:00	153	118	70	18	312	152	787	-1166	341	-174	II	-119	0.00	0	0
10:30	140	132	70	27	302	164	878	-1150	437	-30	III	-27	0.00	0	0
11:00	127	144	72	20	447	186	928	-1172	468	-56	III	-44	0.00	0	0
11:30	121	110	72	22	434	157	955	-1169	494	-72	III	-57	0.00	0	0
12:00	115	90	72	20	439	158	961	-1171	469	-68	III	-58	0.00	0	0
12:30	112	152	72	18	421	138	969	-1178	470	-92	III	-61	0.00	0	0

AAROGYAM DIAGNOSTICS

Patna

1095 / ROUSHAN KUMAR / 38 Yrs / Male / 171 Cm / 77 Kg

Median Measurement Summary

Time (Min.)	HR (bpm)	PR Int (mS)	QRS Wid (mS)	QRS Axis (Deg.)	QTC (mS)	P(μ V) (Max)	R(μ V) (Max)	S(μ V) (Min)	T(μ V) (Max)	Min. J (μ V)	Leads for (J & PJ)	Min. Post JRR Var (μ V)	VEB (%)	Missed Beats (Counts)
13:00	108	162	76	16	440	144	950	-1173	460	-69	III	-50	0.00	0