



S. R. MEDICAL INSTITUTE & RESEARCH CENTRE

(A Unit of Katyayani Health Care Pvt. Ltd.)
Lauries Complex, Namner Road, Near Sai Ka Takiya X-ing, AGRA-1
Phone : (0562) 4301222 Mob.9359901993



e-mail : srhospital198@gmail.com katyayanisr_group@hotmail.com
website: www.srhospital.org
CIN: U85199UP1997PTC021892

PATHOLOGY REPORT

Date 12/03/2022
Name MRS. KAJAL SINGH Age 27 Yrs. Sex F
Ref. By Dr. C/O BANK OF BARODA

Test Name	Value	Unit	Reference Value
HAEMATOLOGY			
HAEMOGLOBIN (Hb)	11.1	gm/dl	11.5 - 16.4
TLC (Total Leucocyte Count)	10300	/cumm	4000 - 11000
DIFFERENTIAL LEUCOCYTE COUNT			
NEUTROPHIL	78	%	45 - 75
LYMPHOCYTE	18	%	20 - 45
EOSINOPHIL	02	%	1 - 6
MONOCYTE	02	%	1 - 10
R B C (Red Blood Cell Count)	3.96	Millions/cmm	4.2 - 5.4
PLATELET COUNT	198	x10 ³ /uL	150 - 450
HCt (Hematocrit/PCV)	35.7	%	38 - 47
M C V (Mean Corp Volume)	90.152	fL	80.0 - 99.9
M C H (Mean Corp Hb)	28.03	pg	27.0 - 31.0
M C H C (Mean Corp Hb Conc)	31.092	g/DL	33.0 - 37.0
E.S.R. (Wintrobe)	26	mm/1st hr.	0.00 - 20
BLOOD GROUP ABO	'O'		
RH TYPING	POSITIVE		

The upper agglutination test for grouping has some limitations.
For further confirmation Resverse typing Card (Dia clon ABO/D) Method is suggested.

GLYCATED HAEMOGLOBIN (HbA1c)

INVESTIGATION	OBSERVED VALUE	UNIT
GLYCOSYLATED HAMOGLOBIN (HbA1c)	: . 5.96	%

REFERANGE RANGE (HBA1C) :
GOOD CONTROL : 4.5 - 6.4 %

Dr. Tanuja Goyal
M.B.B.S., M.D. Path
Consultant Pathologist

Not valid for Medicolegal purpose

All tests have Technical Limitations. Colloborative, Clinicopathological Interpretation is indicated in case of disparity test maybe repeated immediately. Report are to be interpreted by qualified medical specialist. In case of any discrepancy due to machine error or typing error, Please get it rectified immediately.



Holistic Health Care

S. R. MEDICAL INSTITUTE & RESEARCH CENTRE

(A Unit of Katyayani Health Care Pvt. Ltd.)
Lauries Complex, Namner Road, Near Sai Ka Takiya X-ing, AGRA-1
Phone : (0562) 4301222 Mob.9359901993

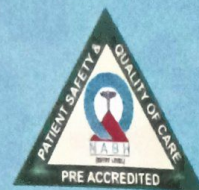

e-mail : srhospital198@gmail.com katyayanisr_group@hotmail.com
website: www.srhospital.org
CIN: U85199UP1997PTC021892

PATHOLOGY REPORT

Date	12/03/2022	Sr No	1007	Company	TPA
Name	MRS. KAJAL SINGH	Age	27 Yrs.	Sex	F
Ref. By	Dr. C/O BANK OF BARODA				

LIPID PROFILE

SERUM CHOLESTEROL	140.1	mg/dl	0 - 200
			Normal Risk <200 mg/dl
			Bordarline Risk 200-239 mg/dl
			High Risk > 239 mg/dl
SERUM TRIGLYCERIDES	67.5	mg/dl	40 - 140
			Normal Risk <150 mg/dl
			Border Line: 150-199
			High Risk: 200-499
			Very High Risk: >499
HDL CHOLESTEROL	40.1	mg/dl	42 - 88
LDL CHOLESTEROL	86.5	mg/dl	100 - 160
VLDL	13.5	mg/dl	0.00 - 35
TOTAL / HDL CHOLESTEROL RATIO	3.494		0.00 - 4.9
LDL / HDL CHOLESTEROL RATIO	2.157		0.00 - 3.5

ENDOCRINOLOGY

THYROID FUNCTION TEST

TOTAL T3	169.8	ng/dL	60.00 - 181.00
TOTAL T4	8.99	ug/dL	4.5 - 10.9
THYROID STIMULATING HORMONE (TSH) CLIA	4.11	uIU/mL	0.35 - 5.50

URINE EXAMINATION REPORT

PHYSICAL EXAMINATION

COLOUR	YELLOW TURBID	
VOLUME	30	ml.

Dr. Tanuja Goyal

M.B.B.S., M.D. Path
Consultant Pathologist

Not valid for Medicolegal purpose

All tests have Technical Limitations. Collaborative, Clinicopathological Interpretation is indicated in case of disparity test maybe repeated immediately. Report are to be interpreted by qualified medical specialist. In case of any discrepancy due to machine error or typing error, Please get it rectified immediately.



Holistic Health Care

S. R. MEDICAL INSTITUTE & RESEARCH CENTRE

(A Unit of Katyayani Health Care Pvt. Ltd.)
Lauries Complex, Namner Road, Near Sai Ka Takiya X-Ing, AGRA-1
Phone : (0562) 4301222 Mob.9359901993



e-mail : srhospital198@gmail.com katyayanisr_group@hotmail.com
website: www.srhospital.org
CIN: U85199UP1997PTC021892

Date	12/03/2022	PATHOLOGY REPORT		Company	TPA
Name	MRS. KAJAL SINGH	Age	27 Yrs.	Sex	F
Ref. By	Dr. C/O BANK OF BARODA				

Test Name	Value	Unit	Reference Value
FAIR CONTROL	: 6.5 - 7.4 %		
POOR CONTROL	: ABOVE 7.5 %		
REFERANCE RANGE (AVERAGE BLOOD SUGAR) :			
EXCELLENT CONTROL	: 90-120 MG/DL		
GOOD CONTROL	: 121-150 MG/DL		
AVERAGE CONTROL	: 151-180 MG /DL		
ACTION SUGGESTED	: 181-210 MG/DL		
PANIC VALUE	: > 211 MG/DL		

NOTE : AVERAGGE BLOOD SUGAR VALUES IS CALCULATED FROM HBA1C VALUE AND IT INDICATED AVERAGE BLOOD

BIOCHEMISTRY

BIOCHEMISTRY

BLOOD GLUCOSE FASTING	88.0	mg/dl	70 - 110
BLOOD GLUCOSE PP	110.0	mg/dl	upto to 140
BLOOD UREA	19.0	mg/dl	13 - 45
SERUM CREATININE	0.77	mg/dl	0.5 - 1.2
SERUM URIC ACID	3.59	mg/dl	2.5 - 6.0
SERUM BILIRUBIN	0.59	mg/dl	0.0 - 2.0
CONJUGATED (D. Bilirubin)	0.28	mg/dl	0.00 - 0.2
UNCONJUGATED (I. D. Bilirubin)	0.31	mg/dl	0.00 - 0.7
SGOT/AST	16.8	U/L	0 - 35
SGPT/ALT	27.6	U/L	0 - 40
ALKALINE PHOSPHATASE	76.7	IU/L	25 - 140
Gamma GT	18.0	U/L	7 - 35
TOTAL PROTEIN	6.68	gm/dl	6.6 - 8.8
ALBUMIN	3.75	gm/ dl	3.5 - 5.2
GLOBULIN	2.93	gm/dl	2.3 - 3.6
ALB. RATIO	1.28		1.0 - 2.3

Dr. Tanuja Goyal Contd...3

M.B.B.S., M.D. Path
Consultant Pathologist

Not valid for Medicolegal purpose

All tests have Technical Limitations. Colloborative, Clinicopathological Interpretation is indicated in case of disparity test maybe repeated immediately. Report are to be interpreted by qualified medical specialist. In case of any discrepancy due to machine error or typing error, Please get it rectified immediately.

S. R. MEDICAL INSTITUTE & RESEARCH CENTRE

(A Unit of Katyayani Health Care Pvt. Ltd.)
Lauries Complex, Namner Road, Near Sai Ka Takiya X-ing, AGRA-1
Phone : (0562) 4301222 Mob.9359901993



e-mail : srhospital198@gmail.com katyayanisr_group@hotmail.com
website: www.srhospital.org
CIN: U85199UP1997PTC021892

PATHOLOGY REPORT

Date 12/03/2022 Sr No. 1007 Company TPA
Name MRS. KAJAL SINGH Age 27 Yrs. Sex F
Ref. By Dr. C/O BANK OF BARODA

Test Name	Value	Unit	Reference Value
SPECIFIC GRAVITY	1.030		
DEPOSIT	NIL		
CHEMICAL EXAMINATION			
REACTION	5.0		
ALBUMIN	TRACES		
SUGAR	NIL		
BILE SALTS (BS)	ABSENT		
BILE PIGMENT (BP)	ABSENT		
PHOSPHATE	ABSENT		
MICROSCOPIC EXAMINATION			
PUS CELLS	2-3	/HPF	
EPITHELIAL CELLS	1-2	/HPF	
RBC'S	NIL	/HPF	
CASTS	NIL		
CRYSTALS	NIL		

** End of Report **

Taru
Dr. Tanuja Goyal
M.B.B.S., M.D. Path
Consultant Pathologist

Reported by - MHA

Checked by -

Not valid for Medicolegal purpose

All tests have Technical Limitations. Collaborative, Clinicopathological Interpretation is indicated in case of disparity test maybe repeated immediately. Report are to be interpreted by qualified medical specialist. In case of any discrepancy due to machine error or typing error, Please get it rectified immediately.

28-11-2021 11:12:42 AM

ID: 0900

KAJAL

Female Years

HR : 86 bpm
P : 96 ms
PR : 145 ms
QRS : 69 ms
QT/QTc : 342/410 ms
P/QRS/T : 73/81/50 °
RV5/SV1 : 1.607/0.549 mV

Diagnosis Information:
Sinus Rhythm
Normal ECG

Report Confirmed by:

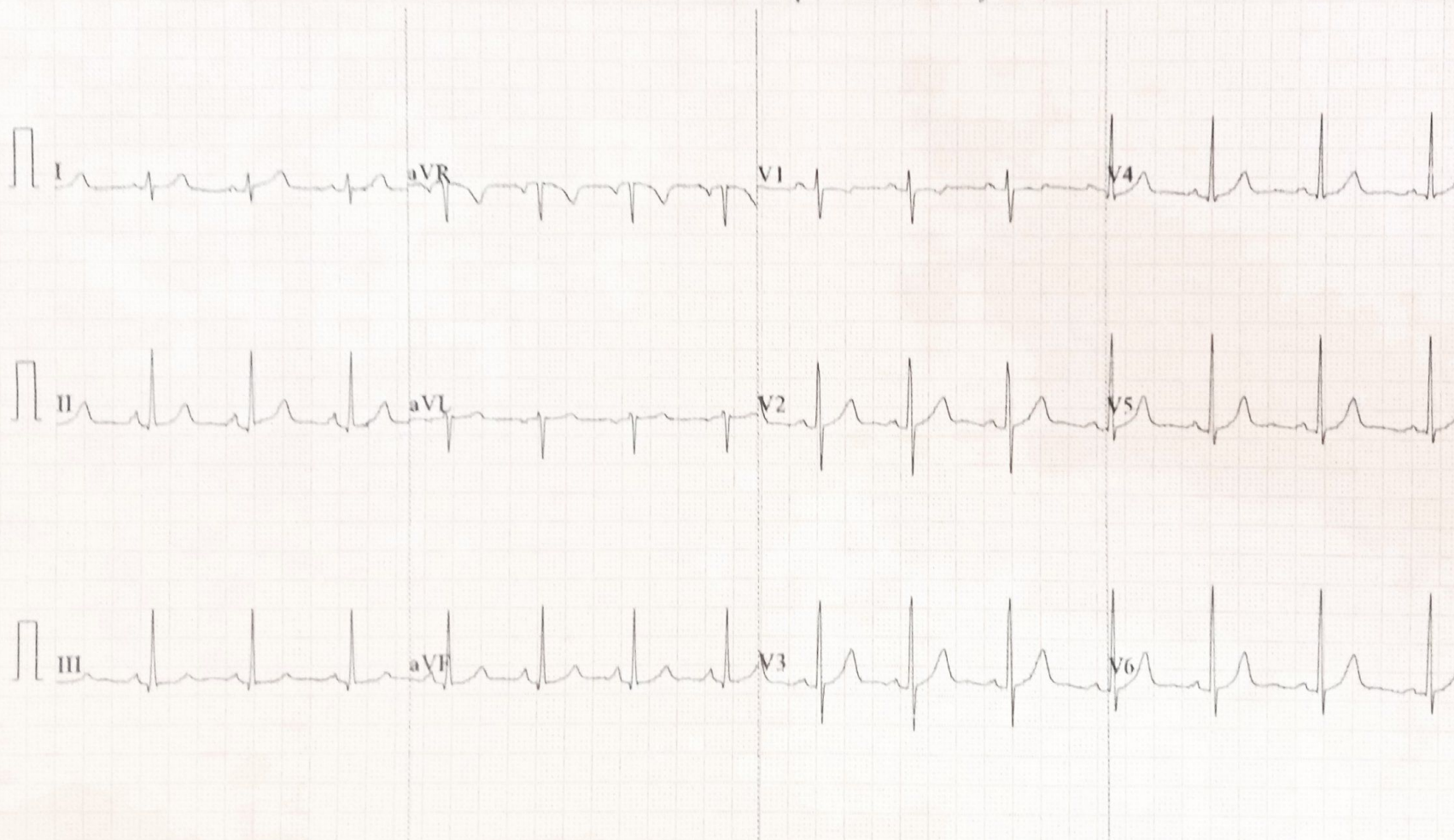

R



MRS KAJAL 14535 CHEST PA 03/12/22
S.R.MULTISUPERSPECIALITY HOSPITAL, NAMNER ROAD, AGRA



S. R. MEDICAL INSTITUTE & RESEARCH CENTRE

(A Unit of Katyayani Health Care Pvt. Ltd.)
Lauries Complex, Namner Road, Near Sai Ka Takiya X-ing, AGRA-1
Phone : (0562) 4301222 Mob.9359901993
CIN: U85199UP1997PTC021892



Holistic Health Care

ULTRASOUND SCAN REPORT

Name -	Kajal	Y/F	Date	12-03-2022
REF. BY -	Medical			

LIVER

Is normal in size Parenchyma is hypoechoic there are .
No hypo- or Hyperechoic areas seen . intrahepatic and
extrahepatic vasculature and billiary system is normal . .

G. B. -

60x35 mm wallthickness 5 mm with small multriple calculi
seen.

C.B.D. is not dilated. no calculus or mass seen.

KIDNEYS -

Both kidney are normal in size , shape and location . It is of
normal echogenicity. Corticomedullary junction and
pelvicalyceal system are normal

PANCREAS .

Normal in size , shape and echotexture , pancreatic duct is
not dilated .

SPLEEN -

Is normal in size shape and echotexture.is normal. . . .

U.B.

Is normal No calculus seen.

No retro-peritonel mass or lymphadenopathy seen.
No free fluid seen in peritoneal cavity.

IMPRESSION

Chronic cholecystitis.with cholelithiasis.