

ID: 63  
RISHU KUMAR RAI  
Male 35Years

12-03-2022 10:38:42 AM  
HR : 53 bpm  
P : 92 ms  
PR : 133 ms  
QRS : 79 ms  
QT/QTc : 368/347 ms  
P/QRS/T : 55/8/18 °  
RV5/SV1 : 1.36/2.056 mV

Diagnosis Information:  
Sinus Bradycardia  
Largcd PtfV1

Ref-Phys.:  
Report Confirmed by:

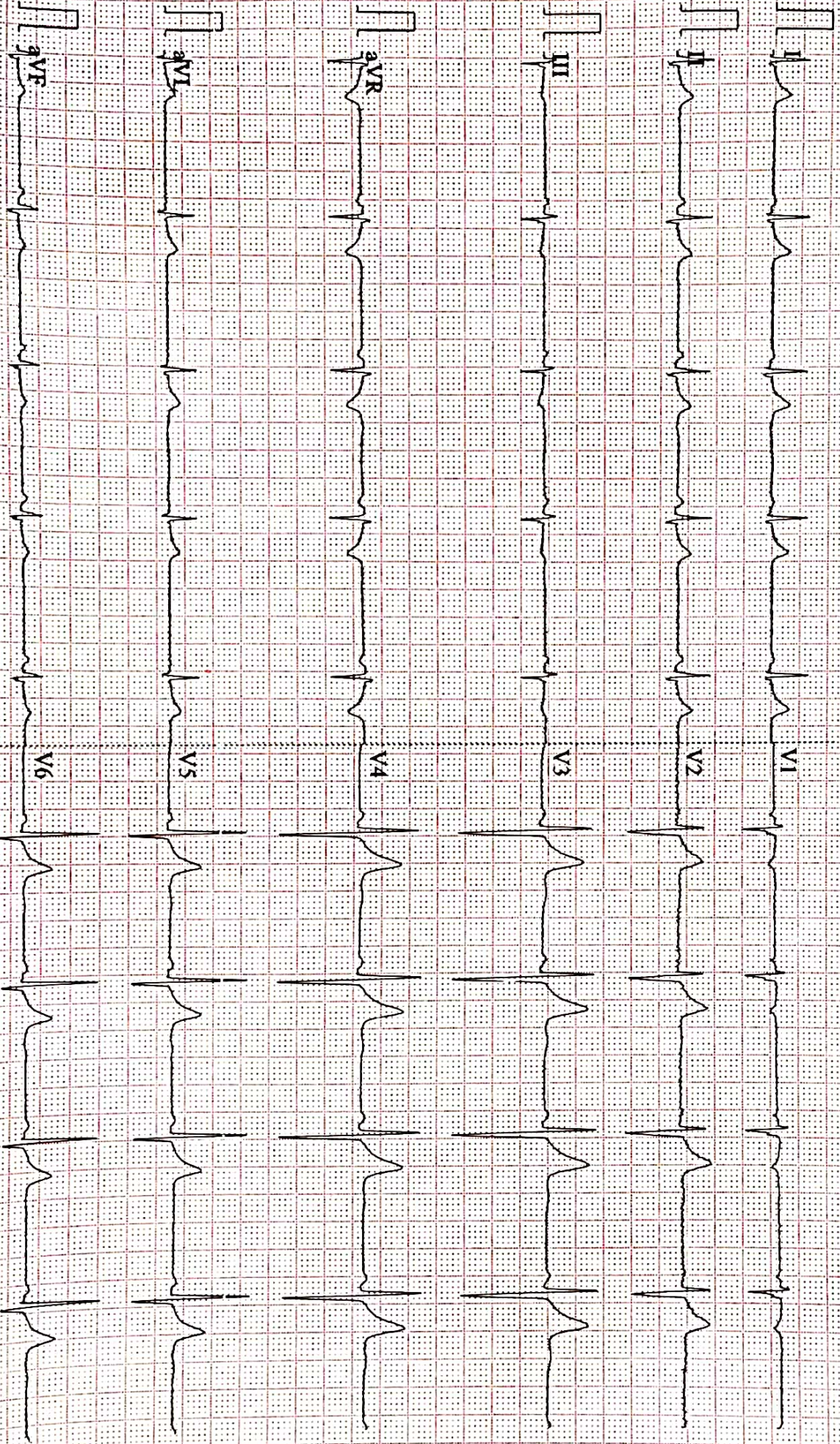

0.67~100Hz AC50 25mm/s 10mm/mV 2:5.0s V3 V2:2 SEMIF-V1:8i DAIGNOSTIC





ISO 9001 : 2015

# AAROGYAM DIAGNOSTICS

(A UNIT OF CULPAM HEALTH CARE PVT.LTD.)

F-41, P.C. Colony, Opp. Madhuban Complex,  
Near Malahi Pakari Chowk, Kankarbagh, Patna-20  
9264278360, 9065875700, 8789391403  
info@aarogyamdiagnostics.com  
www.aarogyamdiagnostics.com

Name :- Rishu kumar Raj  
Refd by :- BoB

Age/Sex:-35Yrs/M  
Date :-12/03/22

Thanks for referral.

## REPORT OF USG OF WHOLE ABDOMEN

- Liver** :- Normal in size (13.5cm) with normal echotexture. No focal or diffuse lesion is seen. IHBR are not dilated. PV is normal in course and calibre with echofree lumen.
- G. Bladder** :- It is normal in shape, size & position. It is echofree & shows no evidence of calculus, mass or sludge.
- CBD** :- It is normal in calibre & is echofree.
- Pancreas** :- Normal in shape, size & echotexture. No evidence of parenchymal / ductal calcification is seen. No definite peripancreatic collection is seen.
- Spleen** :- Normal in size (11.5cm) with normal echotexture. No focal lesion is seen. No evidence of varices is noticed.
- Kidneys** :- Both kidneys are normal in shape, size & position. Sinus as well as cortical echoes are normal. No evidence of calculus, space occupying lesion or hydronephrosis is seen.  
Right Kidney measures 9.0 x 4.2cm and Left Kidney measures 10.2x5.0cm.
- Ureters** :- Ureters are normal.
- U. Bladder**:- It is echofree. No evidence of calculus, mass or diverticulum is seen.
- Prostate** :- Normal in size (17cc) & echotexture.
- Others** :- No ascites or abdominal adenopathy is seen.  
No free subphrenic / basal pleural space collection is seen.

**IMPRESSION:-** *Normal scan Of Abdomen.*

*Dr. U. Kumar*  
**MBBS, MD (Radio- Diagnosis)**  
**Consultant Radiologist**



ISO 9001 : 2015

**AAROGYAM DIAGNOSTICS**

(A UNIT OF CULPAM HEALTH CARE PVT. LTD.)

F- 41, P.C. Colony, Opp. Madhuban Complex,  
Near Malahi Pakari Chowk, Kankarbagh, Patna – 20

9264278360, 9065875700, 8789391403

info@aarogyamdiagnostics.com

www.aarogyamdiagnostics.com

<b>Date</b>	<b>12/03/2022</b>	<b>Srl No.</b>	<b>6</b>	<b>Patient Id</b>	<b>2203120006</b>
<b>Name</b>	<b>Mr. RISHU KR. RAJ</b>	<b>Age</b>	<b>35 Yrs.</b>	<b>Sex</b>	<b>M</b>
<b>Ref. By</b>	<b>Dr.BOB</b>				

Test Name	Value	Unit	Normal Value
-----------	-------	------	--------------

### HAEMATOLOGY

HB A1C	5.0	%	
--------	-----	---	--

#### EXPECTED VALUES :-

Metabolically healthy patients	=	4.8 - 5.5 % HbA1C
Good Control	=	5.5 - 6.8 % HbA1C
Fair Control	=	6.8-8.2 % HbA1C
Poor Control	=	>8.2 % HbA1C

#### REMARKS:-

In vitro quantitative determination of **HbA1C** in whole blood is utilized in long term monitoring of glycemia

The **HbA1C** level correlates with the mean glucose concentration prevailing in the course of the patient's recent history (approx - 6-8 weeks) and therefore provides much more reliable information for glycemia monitoring than do determinations of blood glucose or urinary glucose.

It is recommended that the determination of **HbA1C** be performed at intervals of 4-6 weeks during Diabetes Mellitus therapy.

Results of **HbA1C** should be assessed in conjunction with the patient's medical history, clinical examinations and other findings.

\*\*\*\* End Of Report \*\*\*\*

**Dr.R.B.RAMAN**  
**MBBS, MD**  
**CONSULTANT PATHOLOGIST**



ISO 9001 : 2015  
**AAROGYAM DIAGNOSTICS**  
 (A UNIT OF CULPAM HEALTH CARE PVT. LTD.)

F- 41, P.C. Colony, Opp. Madhuban Complex,  
 Near Malahi Pakari Chowk, Kankarbagh, Patna - 20  
 9264278360, 9065875700, 8789391403  
 info@aarogyamdiagnostics.com  
 www.aarogyamdiagnostics.com

<b>Date</b>	<b>12/03/2022</b>	<b>Srl No. 6</b>	<b>Patient Id 2203120006</b>
<b>Name</b>	<b>Mr. RISHU KR. RAJ</b>	<b>Age 35 Yrs.</b>	<b>Sex M</b>
<b>Ref. By Dr.BOB</b>			

Test Name	Value	Unit	Normal Value
COMPLETE BLOOD COUNT (CBC)			
HAEMOGLOBIN (Hb)	14.3	gm/dl	13.5 - 18.0
TOTAL LEUCOCYTE COUNT (TLC)	4,600	/cumm	4000 - 11000
DIFFERENTIAL LEUCOCYTE COUNT (DLC)			
NEUTROPHIL	65	%	40 - 75
LYMPHOCYTE	32	%	20 - 45
EOSINOPHIL	01	%	01 - 06
MONOCYTE	02	%	02 - 10
BASOPHIL	00	%	0 - 0
ESR (WESTEGREN's METHOD)	11	mm/1st hr.	0 - 15
R B C COUNT	<b>4.30</b>	Millions/cmm	4.5 - 5.5
P.C.V / HAEMATOCRIT	42.9	%	40 - 54
M C V	99.77	fl.	80 - 100
M C H	<b>33.26</b>	Picogram	27.0 - 31.0
M C H C	33.3	gm/dl	33 - 37
PLATELET COUNT	2.64	Lakh/cmm	1.50 - 4.00
BLOOD GROUP ABO	"A"		
RH TYPING	POSITIVE		

\*\*\*\* End Of Report \*\*\*\*

**Dr.R.B.RAMAN**  
**MBBS, MD**  
**CONSULTANT PATHOLOGIST**





ISO 9001 : 2015

# AAROGYAM DIAGNOSTICS

(A UNIT OF CULPAM HEALTH CARE PVT. LTD.)

F- 41, P.C. Colony, Opp. Madhuban Complex,  
Near Malahi Pakari Chowk, Kankarbagh, Patna – 20

9264278360, 9065875700, 8789391403

info@aarogyamdiagnostics.com

www.aarogyamdiagnostics.com

<b>Date</b>	<b>12/03/2022</b>	<b>Srl No. 6</b>	<b>Patient Id 2203120006</b>
<b>Name</b>	<b>Mr. RISHU KR. RAJ</b>	<b>Age 35 Yrs.</b>	<b>Sex M</b>
<b>Ref. By Dr.BOB</b>			

Test Name	Value	Unit	Normal Value
-----------	-------	------	--------------

## BIOCHEMISTRY

BLOOD SUGAR FASTING	85.1	mg/dl	70 - 110
SERUM CREATININE	1.0	mg%	0.7 - 1.4
BLOOD UREA	24.6	mg /dl	15.0 - 45.0
SERUM URIC ACID	4.3	mg%	3.4 - 7.0
<b><u>LIVER FUNCTION TEST (LFT)</u></b>			
BILIRUBIN TOTAL	0.63	mg/dl	0 - 1.0
CONJUGATED (D. Bilirubin)	0.19	mg/dl	0.00 - 0.40
UNCONJUGATED (I.D.Bilirubin)	0.44	mg/dl	0.00 - 0.70
TOTAL PROTEIN	6.6	gm/dl	6.6 - 8.3
ALBUMIN	3.9	gm/dl	3.4 - 5.2
GLOBULIN	2.7	gm/dl	2.3 - 3.5
A/G RATIO	<b>1.444</b>		
SGOT	24.0	IU/L	5 - 40
SGPT	36.5	IU/L	5.0 - 55.0
ALKALINE PHOSPHATASE IFCC Method	67.2	U/L	40.0 - 130.0
GAMMA GT	25.1	IU/L	8.0 - 71.0

### **LFT INTERPRET**

### **LIPID PROFILE**

TRIGLYCERIDES	79.4	mg/dL	25.0 - 165.0
TOTAL CHOLESTEROL	166.2	mg/dL	29.0 - 199.0





ISO 9001 : 2015

# AAROGYAM DIAGNOSTICS

(A UNIT OF CULPAM HEALTH CARE PVT. LTD.)

F- 41, P.C. Colony, Opp. Madhuban Complex,  
Near Malahi Pakari Chowk, Kankarbagh, Patna – 20

9264278360, 9065875700, 8789391403

info@aarogyamdiagnostics.com

www.aarogyamdiagnostics.com

<b>Date</b>	<b>12/03/2022</b>	<b>Srl No. 6</b>	<b>Patient Id 2203120006</b>
<b>Name</b>	<b>Mr. RISHU KR. RAJ</b>	<b>Age 35 Yrs.</b>	<b>Sex M</b>
<b>Ref. By Dr.BOB</b>			

Test Name	Value	Unit	Normal Value
H D L CHOLESTEROL DIRECT	40.2	mg/dL	35.1 - 88.0
V L D L	15.88	mg/dL	4.7 - 22.1
L D L CHOLESTEROL DIRECT	110.12	mg/dL	63.0 - 129.0
TOTAL CHOLESTEROL/HDL RATIO	4.134		0.0 - 4.97
LDL / HDL CHOLESTEROL RATIO	2.739		0.00 - 3.55
<b>THYROID PROFILE</b>			
T3	0.91	ng/ml	0.60 - 1.81
T4	8.70	ug/dl	4.5 - 10.9
Chemiluminescence			
TSH	1.08	uIU/ml	
Chemiluminescence			

## REFERENCE RANGE

### PAEDIATRIC AGE GROUP

0-3 DAYS	1-20	ulu/ ml
3-30 DAYS	0.5 - 6.5	ulu/ml
1 MONTH -5 MONTHS	0.5 - 6.0	ulu/ml
6 MONTHS- 18 YEARS	0.5 - 4.5	ulu/ml

**ADULTS** 0.39 - 6.16 ulu/ml

**Note:** TSH levels are subject to circadian variation, rising several hours before the onset of sleep, reaching peak levels between 11 pm to 6 am. Nadir concentrations are observed during the afternoon. Diurnal variation in TSH level approximates  $\pm 50\%$ , hence time of the day has influence on the measured serum TSH concentration.





<b>Date</b>	<b>12/03/2022</b>	<b>Srl No. 6</b>	<b>Patient Id 2203120006</b>
<b>Name</b>	<b>Mr. RISHU KR. RAJ</b>	<b>Age 35 Yrs.</b>	<b>Sex M</b>
<b>Ref. By Dr.BOB</b>			

Test Name	Value	Unit	Normal Value
-----------	-------	------	--------------

Assay performed on enhanced chemi luminescence system ( Centaur-Siemens)

Serum T3,T4 & TSH measurements form the three components of Thyroid screening panel, useful in diagnosing various disorders of Thyroid gland function.

1. Primary hypothyroidism is accompanied by depressed serum T3 and T4 values and elevated serum TSH level.
2. Primary hyperthyroidism is accompanied by elevated serum T3 and T4 levels along with depressed TSH values.
3. Normal T4 levels are accompanied by increased T3 in patients with T3 thyrotoxicosis.
4. Slightly elevated T3 levels may be found in pregnancy and estrogen therapy, while depressed levels may be encountered in severe illness, renal failure and during therapy with drugs like propranolol and propyl thiouracil.
5. Although elevated TSH levels are nearly always indicative of primary hypothyroidism, and may be seen in secondary thyrotoxicosis.

### URINE EXAMINATION TEST

#### PHYSICAL EXAMINATION

QUANTITY	15	ml.
COLOUR	PALE YELLOW	
TRANSPARENCY	CLEAR	
SPECIFIC GRAVITY	1.020	
PH	6.0	

#### CHEMICAL EXAMINATION

ALBUMIN	NIL
---------	-----





ISO 9001 : 2015  
**AAROGYAM DIAGNOSTICS**  
 (A UNIT OF CULPAM HEALTH CARE PVT. LTD.)

F- 41, P.C. Colony, Opp. Madhuban Complex,  
 Near Malahi Pakari Chowk, Kankarbagh, Patna – 20  
 9264278360, 9065875700, 8789391403  
 info@aarogyamdiagnostics.com  
 www.aarogyamdiagnostics.com

<b>Date</b> 12/03/2022	<b>Srl No.</b> 6	<b>Patient Id</b> 2203120006
<b>Name</b> Mr. RISHU KR. RAJ	<b>Age</b> 35 Yrs.	<b>Sex</b> M
<b>Ref. By</b> Dr.BOB		

Test Name	Value	Unit	Normal Value
SUGAR	NIL		
<b>MICROSCOPIC EXAMINATION</b>			
PUS CELLS	0-1	/HPF	
RBC'S	NIL	/HPF	
CASTS	NIL		
CRYSTALS	NIL		
EPITHELIAL CELLS	0-1	/HPF	
BACTERIA	NIL		
OTHERS	NIL		

\*\*\*\* End Of Report \*\*\*\*

**Dr.R.B.RAMAN**  
**MBBS, MD**  
**CONSULTANT PATHOLOGIST**

**AAROGYAM DIAGNOSTICS**  
**PATNA**

**Report**



(GEM212170906)(R)Kardic by Allengers

1200 / Rishu Kumar Raj / 35 Yrs / M / 174 Cms / 78 Kg Date: 12-Mar-2022 Technician : ARUN

Stage	Time	Duration	Belt Speed (mph)	Elevation	METs	Rate	% THR Achieved	BP	RPP	PVC	Comments
Supine	00:03	0:01	00.0	00.0	01.0	79	43 %	120/80	094	00	
Standing	00:18	0:01	00.0	00.0	01.0	63	34 %	120/80	075	00	
HV	00:22	0:01	00.0	00.0	01.0	062	34 %	120/80	074	00	
Warm Up	00:42	0:01	01.0	00.0	01.0	083	45 %	120/80	099	00	
ExStart	00:52	0:06	01.7	10.0	01.1	085	46 %	120/80	102	00	
BRUCE/ Stage 1	03:52	3:00	01.7	10.0	04.7	103	56 %	120/80	123	00	
BRUCE/ Stage 2	06:52	3:00	02.5	12.0	07.1	120	65 %	125/85	150	00	
BRUCE/ Stage 3	09:52	3:00	03.4	14.0	10.2	146	79 %	130/90	189	00	
PeakEx	10:25	0:33	04.2	16.0	10.8	153	83 %	130/90	198	00	
Recovery	11:24	1:00	01.1	00.0	04.3	140	76 %	130/90	182	00	
Recovery	12:24	2:00	01.1	00.0	01.0	116	63 %	125/85	145	00	
Recovery	13:36	3:11	01.1	00.0	01.0	112	61 %	125/85	140	00	

**Findings :**

Exercise Time : 09:34  
Max HR Attained : 175 bpm 95% of Target 185  
Max BP Attained : (Sys) 130/90  
Max WorkLoad Attained : 10.8 Good response to induced stress  
Max ST Dep Lead & Value : V1 & -1.1 mm in Stage 2 mm  
Test End Reasons : Test Complete

**Report :**

**Doctor : Doctor Name**



**AAROGYAM DIAGNOSTICS**

Supine



1200 / Rishu Kumar Raj / 35 Yrs / M / 174 Cms / 78 Kg / HR : 79

Date: 12-Mar-2022 11:18:30 AM METS: 1.0/ 79 bpm 42% of THR BP: 120/80 mmHg Raw ECG/ BLC On/ Notch On/ HF 0.05 Hz/LF 100 Hz

ExTime: 00:03 0.0 mph, 0.0%

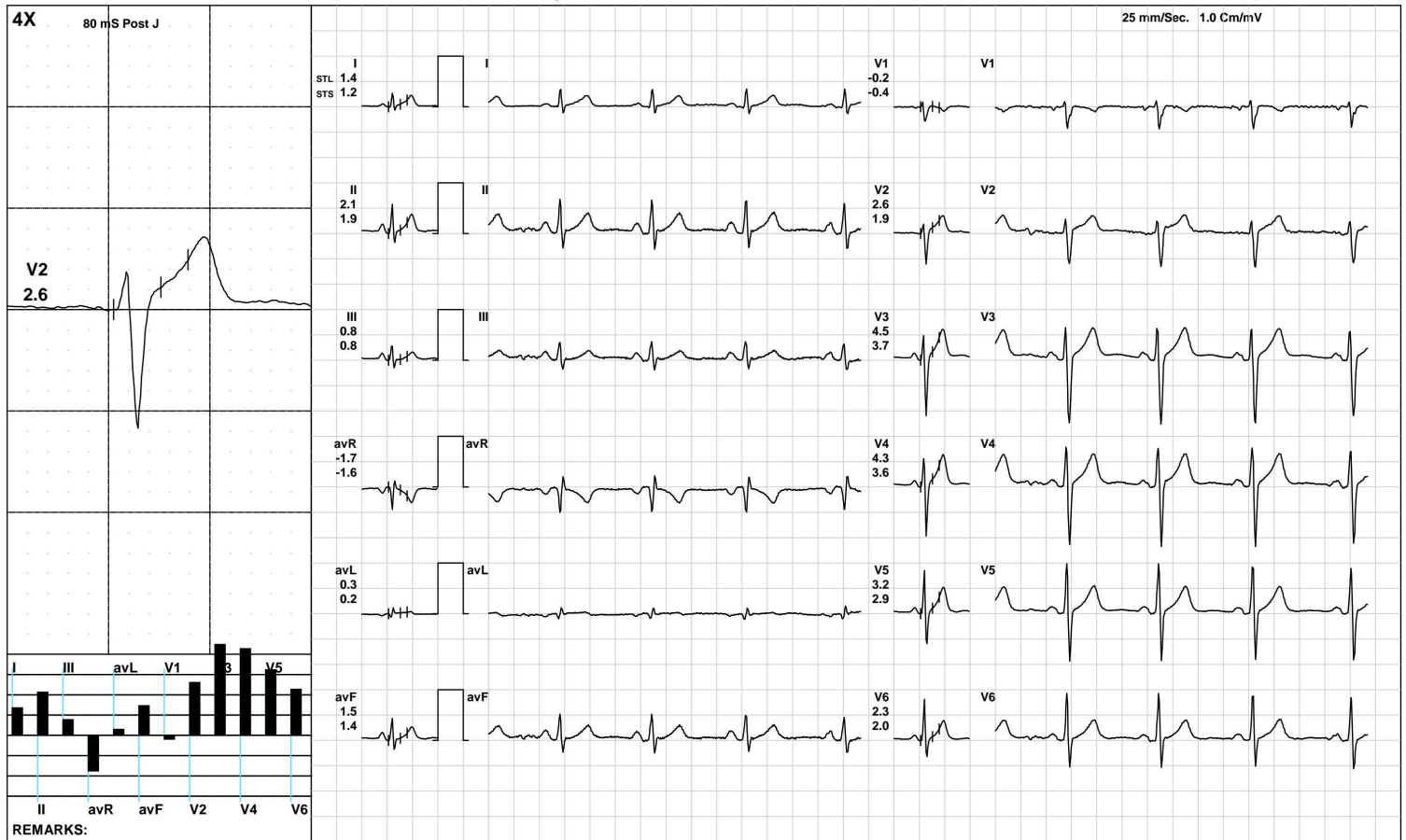

(GEM212170906)(R)Kardic by Allengers

**AAROGYAM DIAGNOSTICS**

Standing



1200 / Rishu Kumar Raj / 35 Yrs / M / 174 Cms / 78 Kg / HR : 63

Date: 12-Mar-2022 11:18:30 AM METS: 1.0/ 63 bpm 34% of THR BP: 120/80 mmHg Raw ECG/ BLC On/ Notch On/ HF 0.05 Hz/LF 100 Hz

ExTime: 00:18 0.0 mph, 0.0%

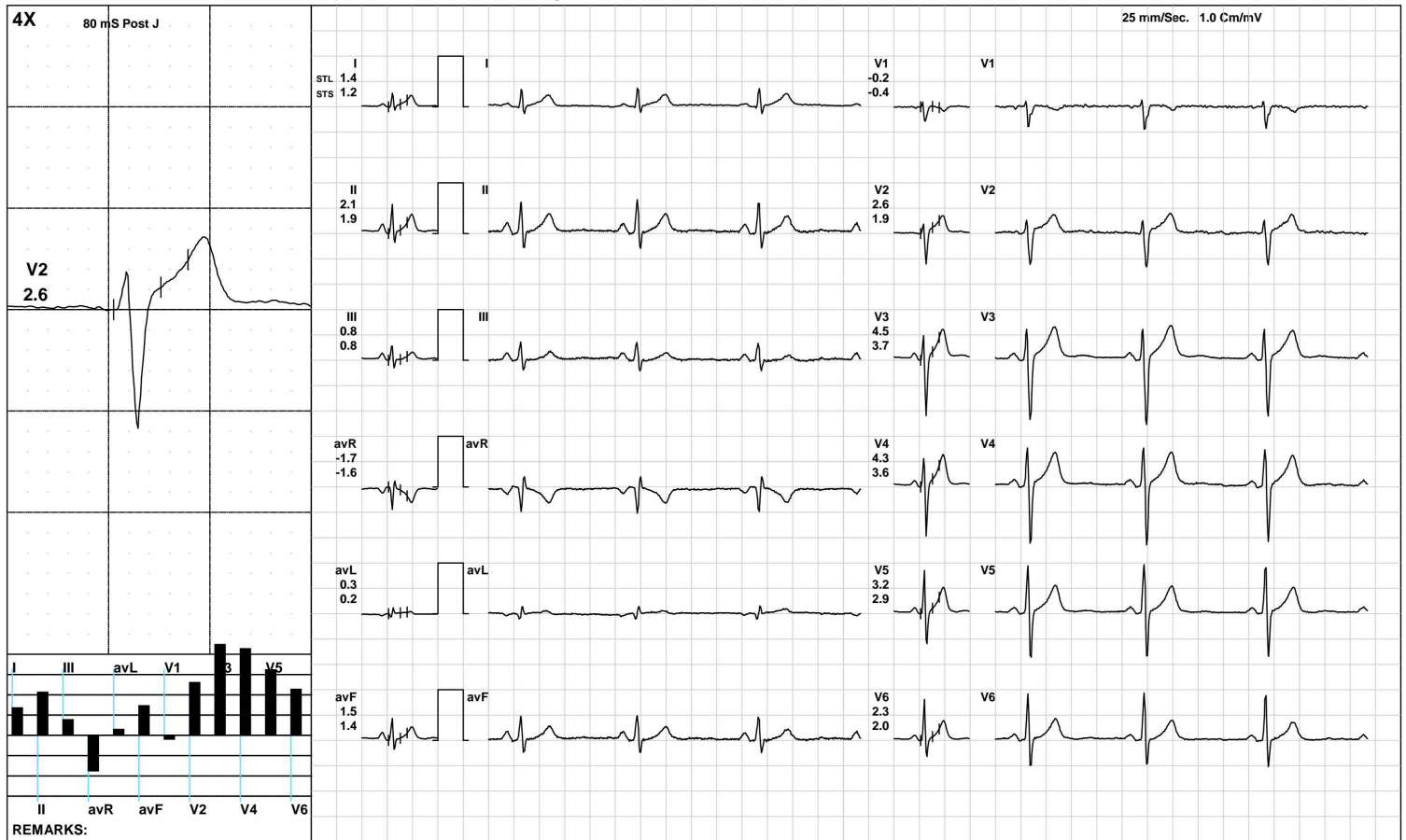



**AAROGYAM DIAGNOSTICS**

HV



1200 / Rishu Kumar Raj / 35 Yrs / M / 174 Cms / 78 Kg / HR : 62

Date: 12-Mar-2022 11:18:30 AM METS: 1.0/ 62 bpm 33% of THR BP: 120/80 mmHg Raw ECG/ BLC On/ Notch On/ HF 0.05 Hz/LF 100 Hz

ExTime: 00:22 0.0 mph, 0.0%

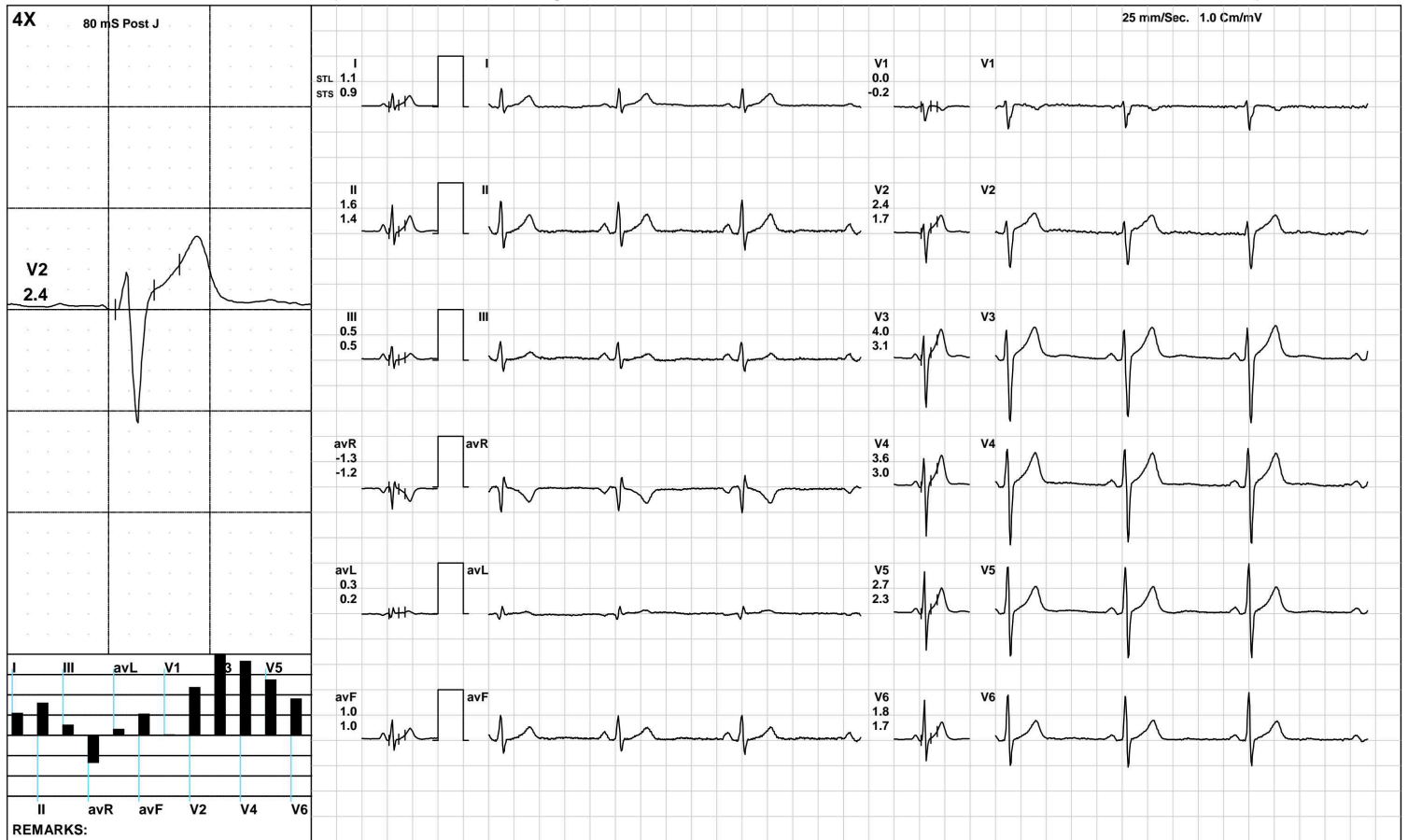

(GEM212170906)(R)Kardic by Allengers

**AAROGYAM DIAGNOSTICS**

Warm Up



1200 / Rishu Kumar Raj / 35 Yrs / M / 174 Cms / 78 Kg / HR : 83

Date: 12-Mar-2022 11:18:30 AM METS: 1.0/ 83 bpm 44% of THR BP: 120/80 mmHg Raw ECG/ BLC On/ Notch On/ HF 0.05 Hz/LF 100 Hz

ExTime: 00:42 1.0 mph, 0.0%

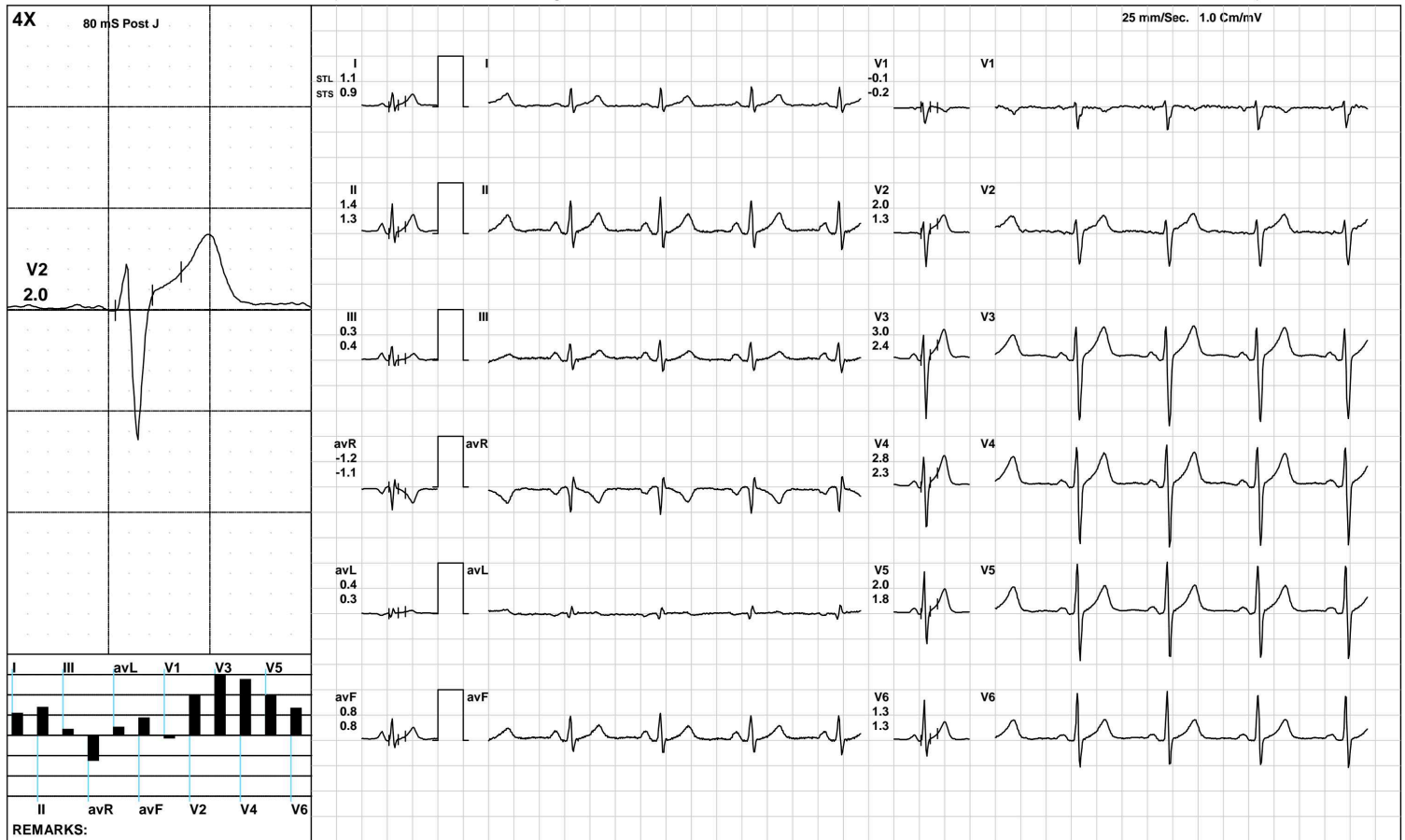

(GEM212170906)(R)Kardic by Allengers



**AAROGYAM DIAGNOSTICS**

ExStart



1200 / Rishu Kumar Raj / 35 Yrs / M / 174 Cms / 78 Kg / HR : 85

Date: 12-Mar-2022 11:18:30 AM METS: 1.1/ 85 bpm 45% of THR BP: 120/80 mmHg Raw ECG/ BLC On/ Notch On/ HF 0.05 Hz/LF 100 Hz

ExTime: 00:06 1.7 mph, 10.0%

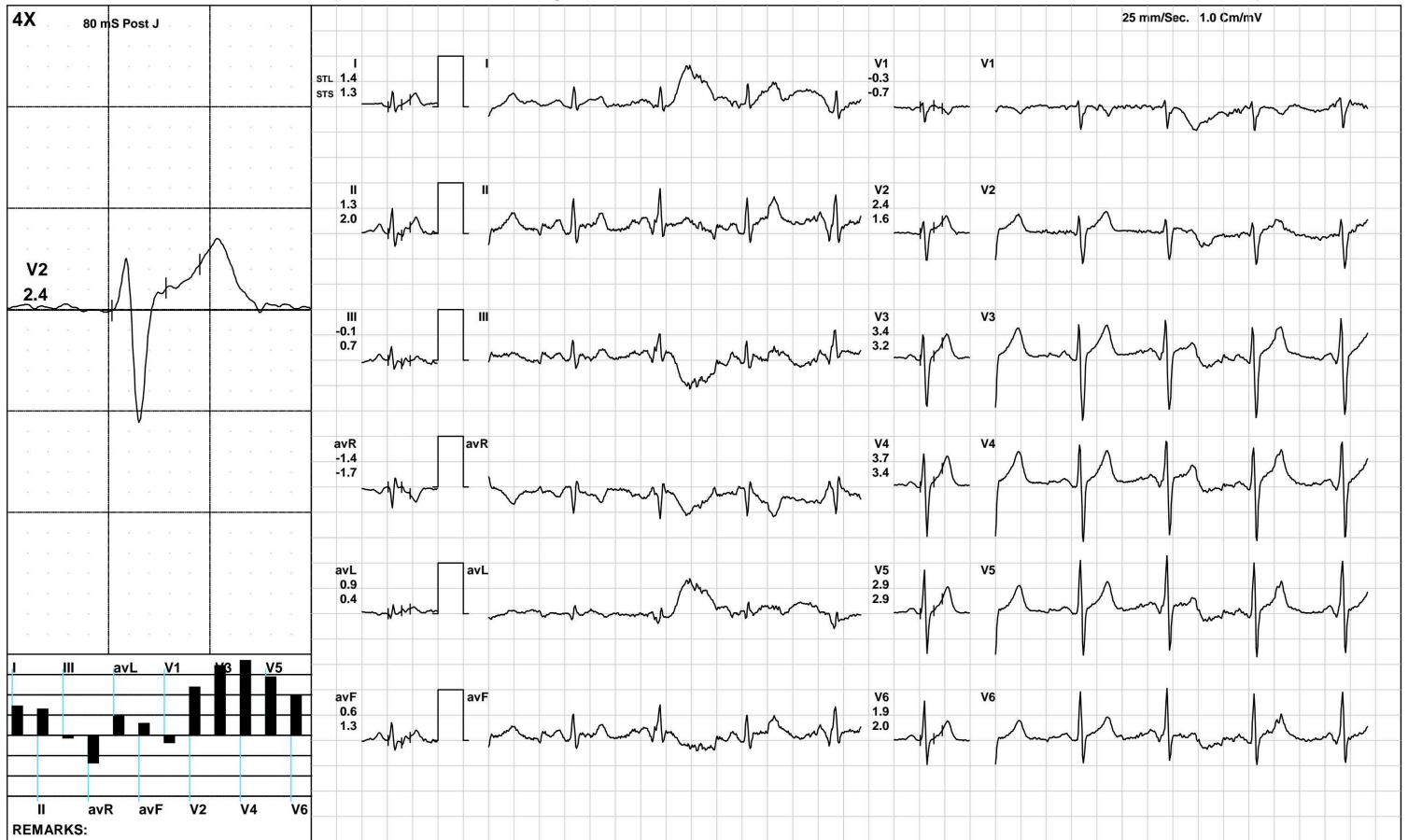

(GEM212170906)(R)Kardic by Allengers

**AAROGYAM DIAGNOSTICS**

**BRUCE: Stage 1(3:00)**



1200 / Rishu Kumar Raj / 35 Yrs / M / 174 Cms / 78 Kg / HR : 103

Date: 12-Mar-2022 11:18:30 AM METS: 4.7/ 103 bpm 55% of THR BP: 120/80 mmHg Raw ECG/ BLC On/ Notch On/ HF 0.05 Hz/LF 100 Hz

ExTime: 03:00 1.7 mph, 10.0%

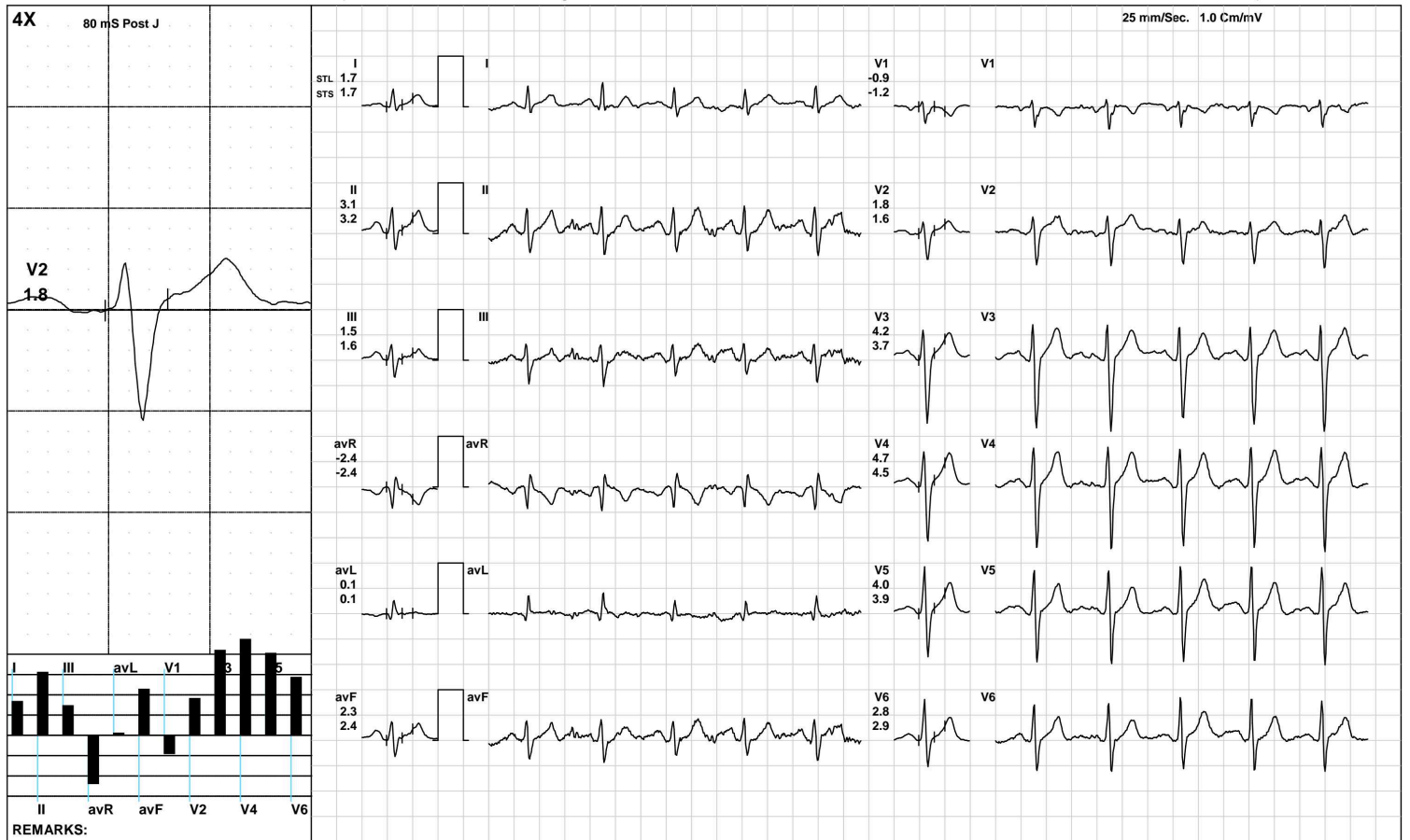

(GEM212170906)(R)Kardic by Allengers



**AAROGYAM DIAGNOSTICS**

**BRUCE/Stage 2(3:00)**



1200 / Rishu Kumar Raj / 35 Yrs / M / 174 Cms / 78 Kg / HR : 120

Date: 12-Mar-2022 11:18:30 AM METS: 7.1/ 120 bpm 64% of THR BP: 125/85 mmHg Raw ECG/ BLC On/ Notch On/ HF 0.05 Hz/LF 100 Hz

ExTime: 06:00 2.5 mph, 12.0%

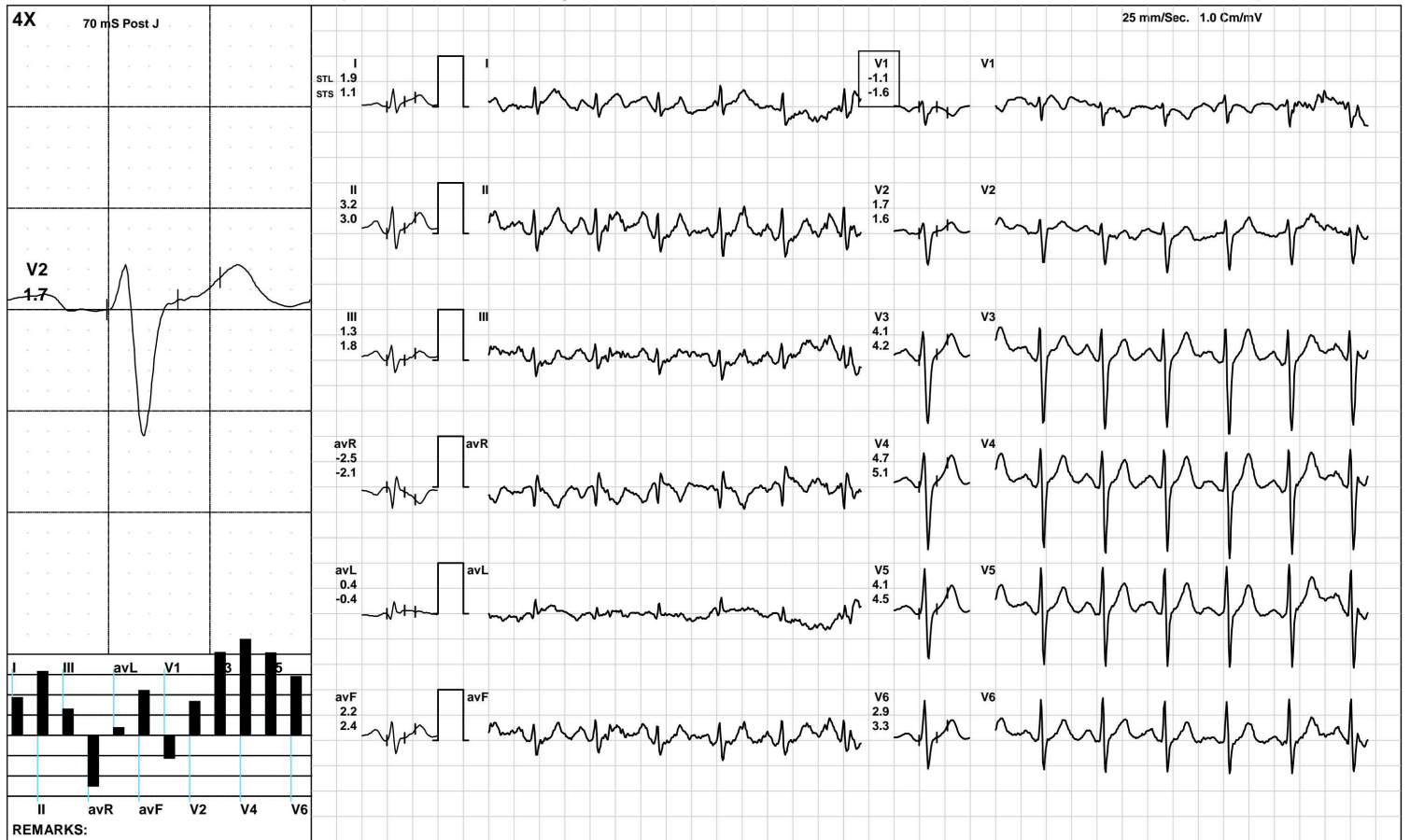

**AAROGYAM DIAGNOSTICS**

**BRUCE/Stage 3(3:00)**



1200 / Rishu Kumar Raj / 35 Yrs / M / 174 Cms / 78 Kg / HR : 146

Date: 12-Mar-2022 11:18:30 AM METS: 10.2/ 146 bpm 78% of THR BP: 130/90 mmHg Raw ECG/ BLC On/ Notch On/ HF 0.05 Hz/LF 100 Hz

ExTime: 09:00 3.4 mph, 14.0%

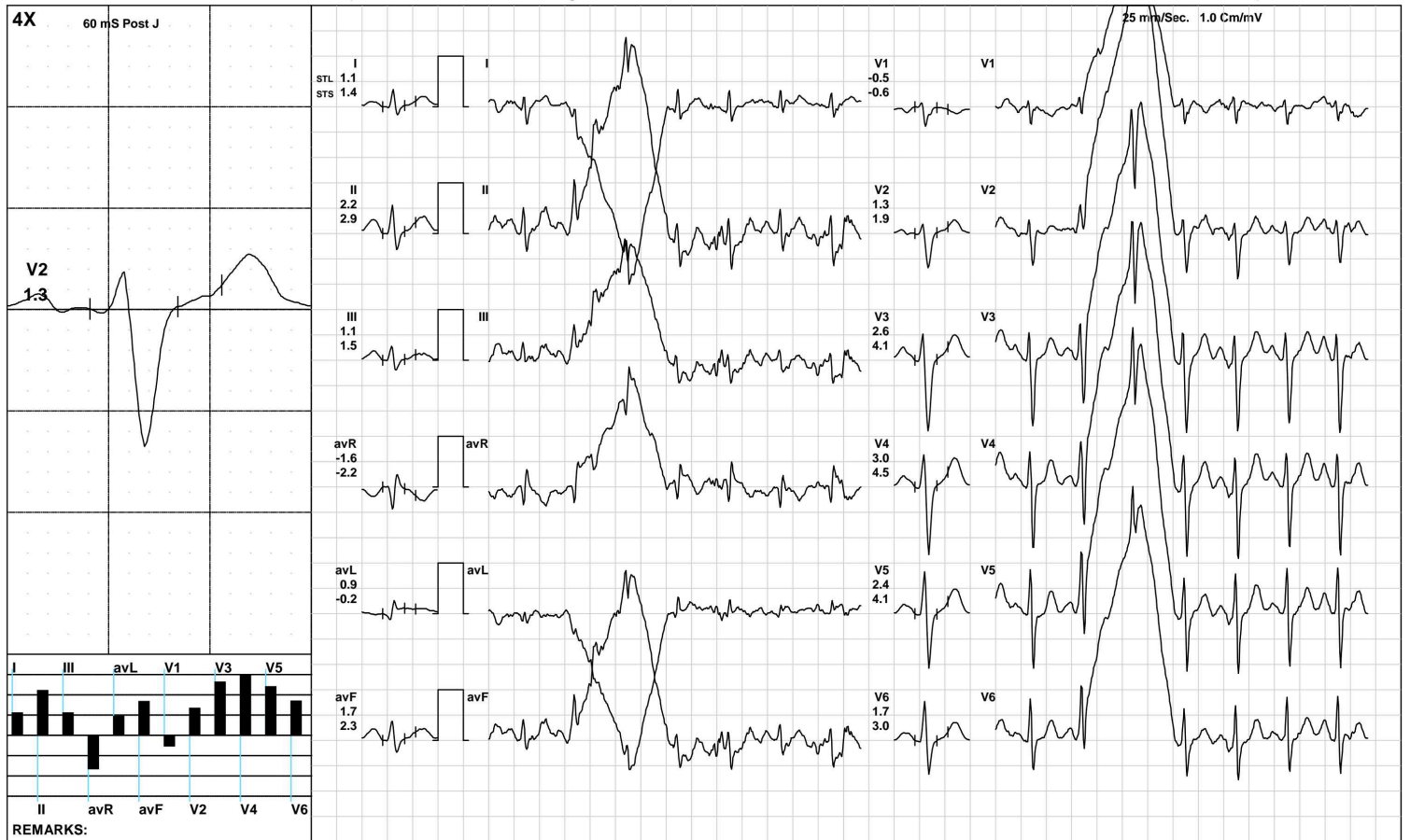

REMARKS:

(GEM212170906)(R)Kardic by Allengers

**AAROGYAM DIAGNOSTICS**

1200 / Rishu Kumar Raj / 35 Yrs / M / 174 Cms / 78 Kg / HR : 153

PeakEx



Date: 12-Mar-2022 11:18:30 AM METS: 10.8/ 153 bpm 82% of THR BP: 130/90 mmHg Raw ECG/ BLC On/ Notch On/ HF 0.05 Hz/LF 100 Hz

ExTime: 09:33 4.2 mph, 16.0%

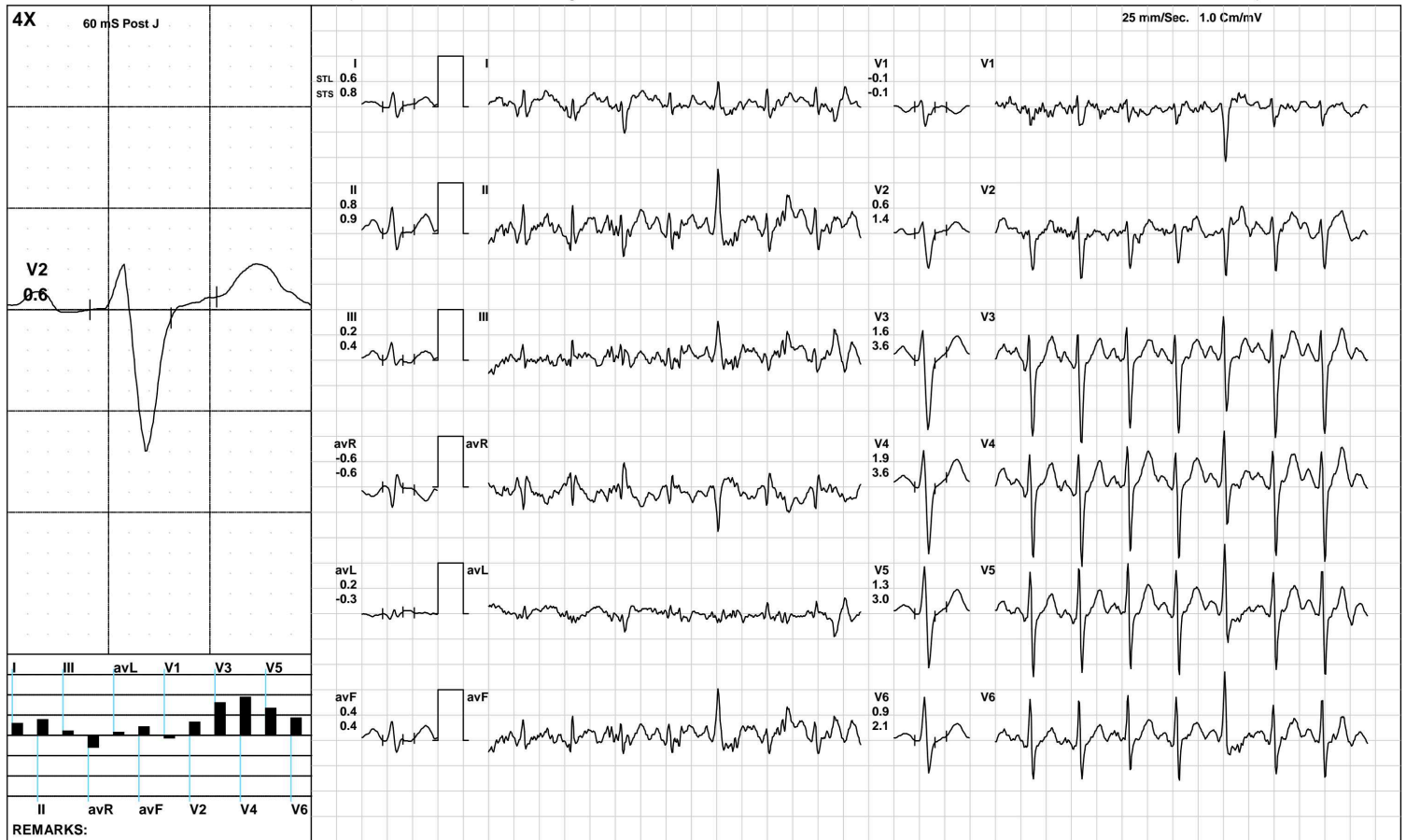

(GEM212170906)(R)Kardic by Allengers

**AAROGYAM DIAGNOSTICS**

1200 / Rishu Kumar Raj / 35 Yrs / M / 174 Cms / 78 Kg / HR : 140

Recovery(1:00)



Date: 12-Mar-2022 11:18:30 AM METS: 4.3/ 140 bpm 75% of THR BP: 130/90 mmHg Raw ECG/ BLC On/ Notch On/ HF 0.05 Hz/LF 100 Hz

ExTime: 09:34 1.1 mph, 0.0%

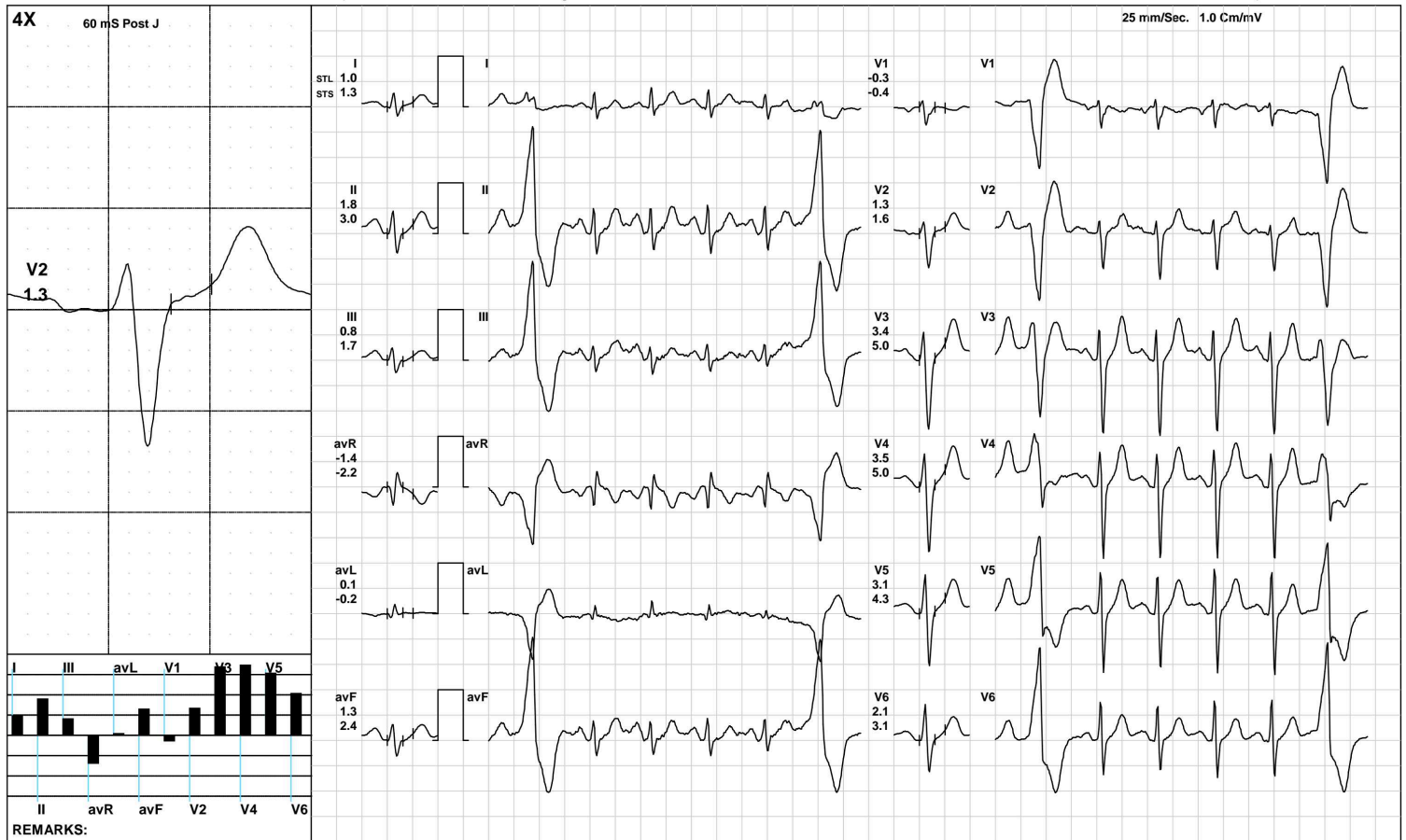

(GEM212170906)(R)Kardic by Allengers



**AAROGYAM DIAGNOSTICS**

Recovery(2:00)



1200 / Rishu Kumar Raj / 35 Yrs / M / 174 Cms / 78 Kg / HR : 116

Date: 12-Mar-2022 11:18:30 AM METS: 1.0/ 116 bpm 62% of THR BP: 125/85 mmHg Raw ECG/ BLC On/ Notch On/ HF 0.05 Hz/LF 100 Hz

ExTime: 09:34 1.1 mph, 0.0%

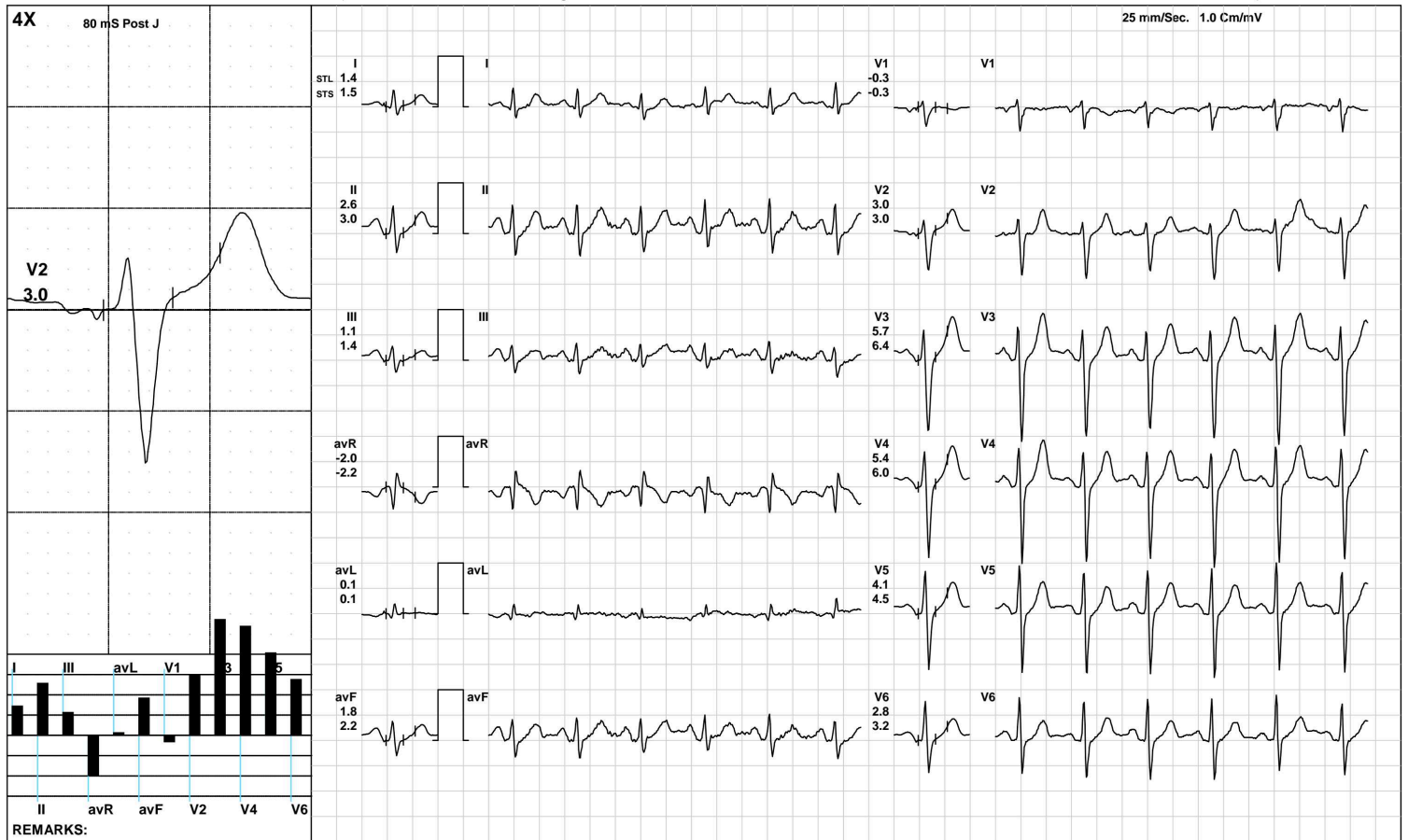

(GEM212170906)(R)Kardic by Allengers

**AAROGYAM DIAGNOSTICS**

Recovery(3:11)



1200 / Rishu Kumar Raj / 35 Yrs / M / 174 Cms / 78 Kg / HR : 112

Date: 12-Mar-2022 11:18:30 AM METS: 1.0/ 112 bpm 60% of THR BP: 125/85 mmHg Raw ECG/ BLC On/ Notch On/ HF 0.05 Hz/LF 100 Hz

ExTime: 09:34 1.1 mph, 0.0%

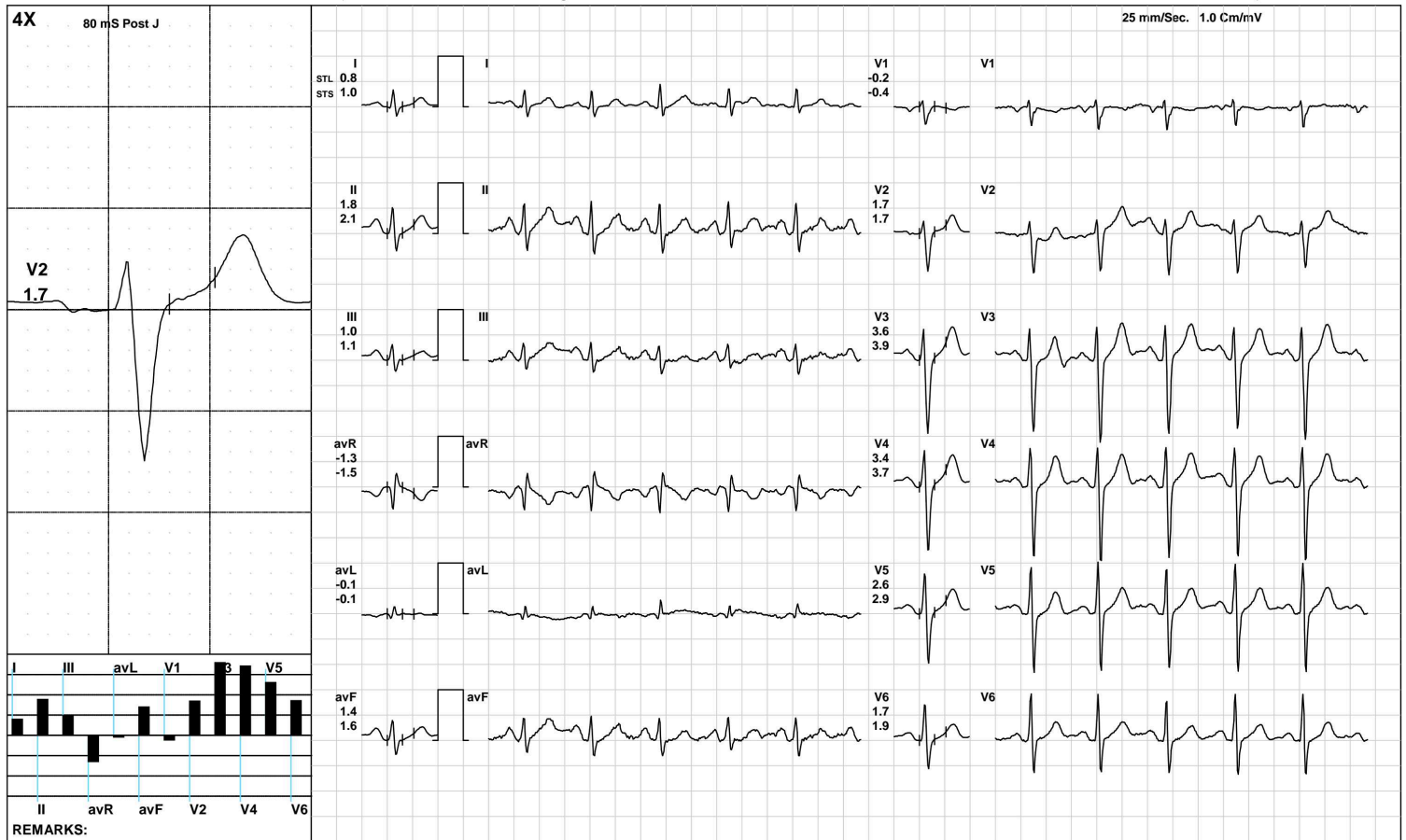

**AAROGYAM DIAGNOSTICS**

**ST Measurements**



1200 / Rishu Kumar Raj / 35 Yrs / M / 174 Cms / 78 Kg / HR : 63

Date: 12-Mar-2022 11:18:30 AM

Protocol : BRUCE/

	I	II	III	avR	avL	avF	V1	V2	V3	V4	V5	V6	I	II	III	avR	avL	avF	V1	V2	V3	V4	V5	V6	STS(mv/sec)
STL(mm)Supine	1.4	2.1	0.8	-1.7	0.3	1.5	-0.2	2.6	4.5	4.3	3.2	2.3	1.2	1.9	0.8	-1.6	0.2	1.4	-0.4	1.9	3.7	3.6	2.9	2.0	
80 @mS Standing	1.4	2.1	0.8	-1.7	0.3	1.5	-0.2	2.6	4.5	4.3	3.2	2.3	1.2	1.9	0.8	-1.6	0.2	1.4	-0.4	1.9	3.7	3.6	2.9	2.0	
HV	1.1	1.6	0.5	-1.3	0.3	1.0	0.0	2.4	4.0	3.6	2.7	1.8	0.9	1.4	0.5	-1.2	0.2	1.0	-0.2	1.7	3.1	3.0	2.3	1.7	
Warm Up	1.1	1.4	0.3	-1.2	0.4	0.8	-0.1	2.0	3.0	2.8	2.0	1.3	0.9	1.3	0.4	-1.1	0.3	0.8	-0.2	1.3	2.4	2.3	1.8	1.3	
ExStart	1.4	1.3	-0.1	-1.4	0.9	0.6	-0.3	2.4	3.4	3.7	2.9	1.9	1.3	2.0	0.7	-1.7	0.4	1.3	-0.7	1.6	3.2	3.4	2.9	2.0	
Stage 1	1.7	3.1	1.5	-2.4	0.1	2.3	-0.9	1.8	4.2	4.7	4.0	2.8	1.7	3.2	1.6	-2.4	0.1	2.4	-1.2	1.6	3.7	4.5	3.9	2.9	
Stage 2	1.9	3.2	1.3	-2.5	0.4	2.2	-1.1	1.7	4.1	4.7	4.1	2.9	1.1	3.0	1.8	-2.1	-0.4	2.4	-1.6	1.6	4.2	5.1	4.5	3.3	
Stage 3	1.1	2.2	1.1	-1.6	0.9	1.7	-0.5	1.3	2.6	3.0	2.4	1.7	1.4	2.9	1.5	-2.2	-0.2	2.3	-0.6	1.9	4.1	4.5	4.1	3.0	
PeakEx	0.6	0.8	0.2	-0.6	0.2	0.4	-0.1	0.6	1.6	1.9	1.3	0.9	0.8	0.9	0.4	-0.6	-0.3	0.4	-0.1	1.4	3.6	3.6	3.0	2.1	
Recovery	1.0	1.8	0.8	-1.4	0.1	1.3	-0.3	1.3	3.4	3.5	3.1	2.1	1.3	3.0	1.7	-2.2	-0.2	2.4	-0.4	1.6	5.0	5.0	4.3	3.1	
Recovery	1.4	2.6	1.1	-2.0	0.1	1.8	-0.3	3.0	5.7	5.4	4.1	2.8	1.5	3.0	1.4	-2.2	0.1	2.2	-0.3	3.0	6.4	6.0	4.5	3.2	
Recovery	0.8	1.8	1.0	-1.3	-0.1	1.4	-0.2	1.7	3.6	3.4	2.6	1.7	1.0	2.1	1.1	-1.5	-0.1	1.6	-0.4	1.7	3.9	3.7	2.9	1.9	

		<b>I</b>	<b>II</b>	<b>III</b>	<b>avR</b>	<b>avL</b>	<b>avF</b>	<b>V1</b>	<b>V2</b>	<b>V3</b>	<b>V4</b>	<b>V5</b>	<b>V6</b>
STI( $\mu$ Vs)	Supine	10.0	16.7	6.7	-13.4	1.7	11.7	-2.3	17.1	29.7	29.5	23.4	17.0
	Standing	10.0	16.7	6.7	-13.4	1.7	11.7	-2.3	17.1	29.7	29.5	23.4	17.0
	HV	9.4	14.7	5.4	-12.0	2.0	10.0	-1.3	16.8	29.3	28.4	22.6	15.5
	Warm Up	10.9	15.1	4.2	-13.0	3.3	9.7	-2.5	18.1	28.6	27.9	20.8	15.0
	ExStart	12.3	12.4	0.2	-12.4	7.0	6.4	-3.9	17.3	25.8	29.1	23.9	16.5
	Stage 1	9.7	17.7	8.0	-13.6	0.8	12.8	-4.5	11.2	25.5	28.7	24.8	17.3
	Stage 2	11.1	16.4	5.4	-13.6	3.8	10.8	-4.9	8.2	20.5	23.2	20.0	14.0
	Stage 3	3.8	7.8	4.0	-5.7	5.9	5.9	-1.8	4.3	8.3	9.2	7.0	4.6
	PeakEx	2.4	2.1	-1.6	-1.9	2.9	0.2	-0.1	2.2	3.8	5.1	3.2	1.6
	Recovery	3.7	5.9	2.2	-4.9	0.8	4.0	-0.8	5.4	12.7	12.8	11.6	7.5
	Recovery	8.4	14.2	5.8	-11.1	1.0	9.9	-1.6	17.6	31.5	29.7	22.7	15.2
	Recovery	5.1	10.9	5.8	-8.0	-0.4	8.4	-1.1	11.3	22.2	21.3	16.1	10.4





Time (Min.)	HR (bpm)	PR Int (mS)	QRS Wid (mS)	QRS Axis (Deg.)	QTC (mS)	P(μV) (Max)	R(μV) (Max)	S(μV) (Min)	T(μV) (Max)	Min. J (μV)	Leads for (J & PJ)	Min. Post JRR Var (μV)	VEB (%)	Missed Beats (Counts)
00:30	85	80	84	39	386	213	930	-1215	640	-90	V1	-4	0.00	0
01:00	95	240	88	35	409	178	995	-1127	702	-3	V1	-39	0.00	0
01:30	106	192	88	43	461	205	991	-1201	619	-5	V1	-32	0.00	0
02:00	111	126	88	44	426	228	971	-1217	558	2	V1	-37	0.00	0
02:30	109	174	86	40	427	227	970	-1227	604	6	V1	-50	0.00	0
03:00	112	102	88	33	441	259	884	-1220	656	-1	V1	-32	0.00	0
03:30	102	178	86	17	423	249	941	-1265	663	-4	V1	-56	0.00	0
04:00	119	172	66	17	447	249	941	-1265	663	-4	V1	-56	0.00	0
04:30	120	164	64	25	426	285	896	-1265	637	-111	V1	-42	0.00	0
05:00	116	82	64	38	445	291	891	-1287	622	-1	V1	-78	0.00	0
05:30	123	128	64	38	429	296	954	-1349	659	-113	V1	-47	0.00	0
06:00	125	164	64	16	438	270	873	-1357	622	-129	V1	-26	0.00	0
06:30	120	146	64	31	431	246	904	-1343	611	-18	avL	-25	0.00	0
07:00	127	146	88	75	412	270	935	-1297	682	23	V1	-128	0.00	0
07:30	133	150	70	52	437	260	905	-1322	585	-93	V1	-25	0.00	0
08:00	138	144	82	27	440	519	854	-1320	839	-83	avL	-78	0.00	0
08:30	142	136	64	32	439	263	850	-1369	574	-122	V1	-26	0.00	0
09:00	144	132	64	-20	435	282	809	-1373	582	-96	III	-9	0.00	0
09:30	146	138	68	45	311	286	845	-1384	568	-8	III	-38	0.00	0
10:00	153	120	68	67	435	267	927	-1424	544	-45	III	-98	0.00	0
10:30	150	68	68	16	414	305	711	-1445	617	-128	V1	-18	0.00	0
11:00	140	142	64	4	428	291	786	-1445	797	-150	V1	-16	0.00	0
11:30	118	170	66	31	409	297	838	-1441	870	-117	V1	-25	0.00	0
12:00	119	78	64	31	418	292	864	-1489	848	-120	V1	-13	0.00	0
12:30	111	150	64	24	422	280	887	-1481	783	-10	avL	3	0.00	0

**AAROGYAM DIAGNOSTICS**

PATNA

1200 / Rishu Kumar Raj / 35 Yrs / Male / 174 Cm / 78 Kg

**Median Measurement Summary**

Time (Min.)	HR (bpm)	PR Int (mS)	QRS Wid (mS)	QRS Axis (Deg.)	QTC (mS)	P(μV) (Max)	R(μV) (Max)	S(μV) (Min)	T(μV) (Max)	Min. J (μV)	Leads for (J & PJ)	Min. Post JRR Var (μV)	VEB (Counts)	Missed Beats (Counts)
13:00	112	188	66	41	428	272	918	-1457	757	-26	avL	-5	0.00	0