

Name: _____
 ___ yrs ___ cm ___ Kg BP ___

Puiganka Yadav
 30/12

[Signature]

[Signature]

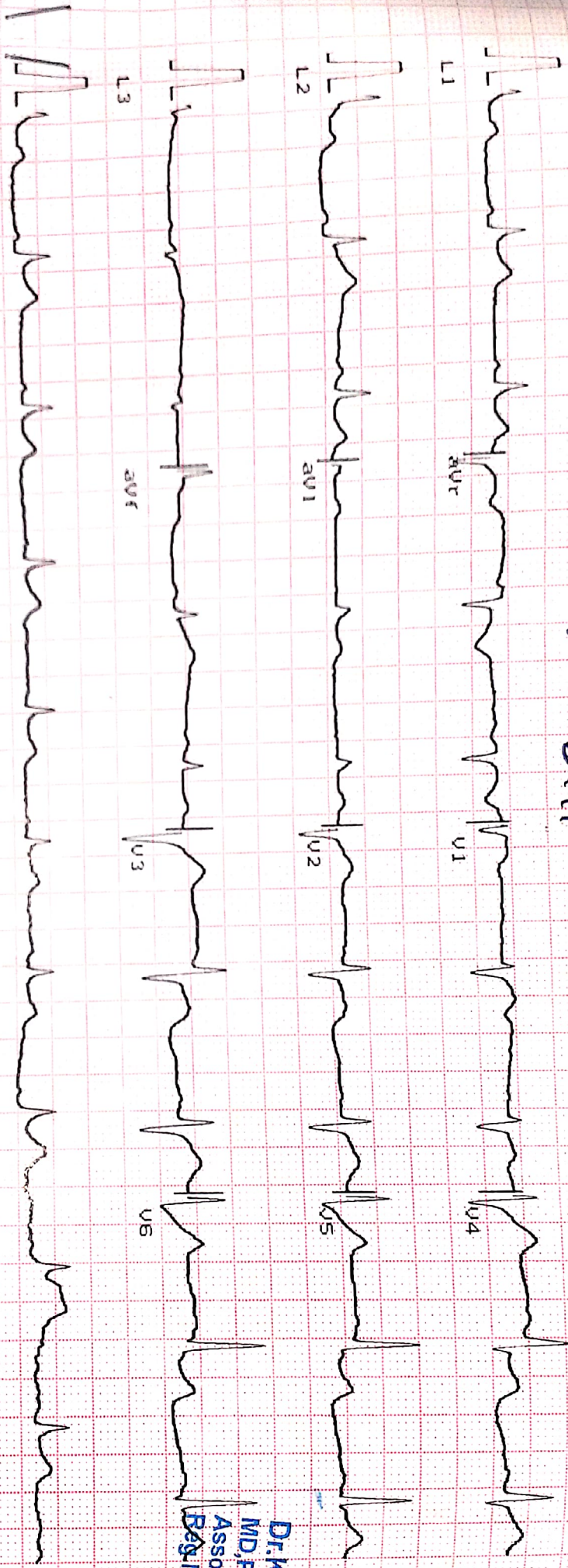

L1 10mm/mV Time:
 V1 25mm/sec Date:

29/01/22

Magistros

Heart Rate: 73

INTERVAL(ms)
 PR: 117 QRS: 90
 QT: 385 QTc: 44
 ST: 237

AXIS(deg)
 P: 53 QRS: 3
 T: 49

Dr. Kishan P. Vaidya
 MD, PhD
 Associate Consultant
 Reg. No. G-50510





Heart & General Clinic

iCure Heart & Diet Clinic, 402, Epsilon tower, opp Pasha bhai park, Race course, Vadodara

:: PERSONAL HEALTH REPORT ::

NAME <u>Prityanka Yadav</u>	DATE <u>29/01/22</u>
	SR. NO. SEX. <u>Female</u> AGE <u>34/F</u> HEIGHT <u>163cm.</u> WEIGHT <u>67kg.</u>

HISTORY

Present History : NAD.
 Past Illness History : NAD, Diabetes/Hypertension/Tuberculosis/Asthma/Epilepsy - ND.
 Past Occupational History : NAD.
 Family History : Father - HTN,
 Personal History : NAD.
 Addiction : NAD Tobacco/Gutkha/Smoking/Alcohol → once in 2 months.

GENERAL EXAMINATION

T.P.R. : 82/min B.P. : 120/80 mm Hg :
1st/min
 Pallor/Icterus/Cyanosis/Varicosity/Lymph Nodes/Thyroid/Oedema/NVE/Other :

SYSTEMIC EXAMINATION

R.S. : NAD.
 C.V.S : NAD.
 C.N.S : NAD.
 A.S. : NAD.
 Musculo-skelet System : NAD.

E.N.T. Ex. <u>NAD.</u>	ACUITY OF VISION			
	Without Glass	DISTANT	RT EYE	LT EYE
Dental Ex. <u>NAD.</u>	With Glass	DISTANT	6/ 6	6/ 6
		Near	6/ 6	6/ 6
Skin Ex. <u>NAD.</u>	With Glass	DISTANT	6/ -	6/ -
		Near	6/ -	6/ -
Psychic Ex. <u>NAD.</u>	COLOUR BLINDNESS <u>NAD.</u>			

REMARK NO

ADVICE Nil.

The Worker is FIT/UNFIT for the assigned job.

Fit



Dr. K. H. P. Vaidya
 MD, PGDCC
 Associate Consultant-Cardiology
 Reg.No.G-50510



बैंक ऑफ बड़ोदा
Bank of Baroda
India's International Bank

नाम
Name

अनुज कुमार यादव
ANUJ KUMAR YADAV

कर्मचारी अड्डा नं.
E.C. No.

88591

K. P. C. Jha
अधिकृत प्राधिकारी
Issuing Authority



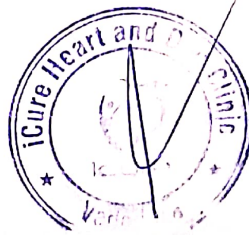

*Anuj
Yadav*

धारक के हस्ताक्षर
Signature Holder's



1.9.25

 Government of India



 प्रियंका यादव
 Priyanka Yadav
 जन्म तिथि / DOB : 26/12/1987
 महिला / FEMALE

Issue Date: 26/05/2013

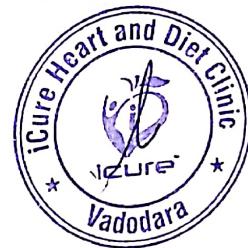

8899 4653 6481
 मेरा आधार, मेरी पहचान







 भारतीय विशिष्ट पहचान अधिकरण
 Unique Identification Authority of India

पता: W/O अनुज कुमार यादव, भारत
 अल्ट्रासाउंड, नियर ओल्ड बस स्टैंड कोर्ट रोड,
 बेहोर, अलवर, राजस्थान, 301701
 Address: W/O Anuj Kumar Yadav, bharat
 ultrasound, near old bus stand court road,
 Behror, Alwar, Rajasthan, 301701

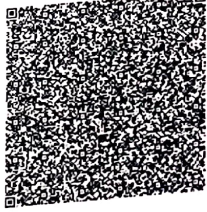
Print Date: 21/10/2020



8899 4653 6481

 1947
  help@uidai.gov.in
 www.uidai.gov.in

Signature

Heart & General Clinic

2D Echocardiography & Color Doppler Report

iCure Hear care, 402, Epsilon tower, opp Pasha bhai park, Race course, Vadodara

Name :Mrs Priyanka Yadav Age/ Sex : 34yrs/female Date: 29/01/2022

MEASUREMENTS		OBSERVED
AORTIC ROOT	[22-33]	25
LEFT ATRIUM	[29-40]	32
LEFT VENTRICLE [ES]	[22-37]	25
LEFT VENTRICLE [ED]	[39-51]	49
RIGHT VENTRICLE [ED]	[13-24]	20
I.V.S THICKNESS	[8 - 10]	10
L.V.P.WALL THICKNESS[ED]	[8 - 10]	11
I.V.S / L.V.P.W RATIO		-
L V EJECTION FRACTION	[50-70]	60%
FRACTIONAL SHORTENING	[27- 43]	40%

MOTION:

I.V.S.: Normal

L.V.P.W: Normal

VALVES:

ANTERIOR MITRAL

LEAFLET : NORMAL
EF - SLOPE : NORMAL
DE EXCN : NORMAL
EPSS : NORMAL

POSTERIOR MITRAL

LEAFLET : NORMAL
STRUCTURE : NORMAL
MOTION : NORMAL
SUB VAL FUSION : NORMAL

AORTIC VALVE : NORMAL
TRICUSPID VALVE : NORMAL
PULMONARY VALVE : NORMAL
RVOT : NORMAL
OTHER ABNORMALITIES : NIL

CALCIFICATION: NIL

DOPPLER EVALUATION:

Structure	Flow Velocity
MV	E - 0.96 A- 1.15
AV	1.5
TV	1.9
PV	0.83
SHUNT	NIL



Dr. Krish P. Vaidya
MD, PGIDCC
Associate Consultant-Cardiology
Reg.No. G-50510

Dr. Krish Vaidya
MD. G-50510

icure™
Heart & General Clinic

CONCLUSION:

Normal LV systolic function. [LV EF – 60%]

No RWMA

Normal Cardiac Chambers

NO LVDD

No MR, No MS

No AR, No AS

Normal values & blood flow velocities.

No TR, NO PAH

No e/o PE / PAH / clot / shunt.



Dr. Krish P. Vaidya
MD, PGDZC
Associate Consultant-Cardiology
Reg. No. G-50510

Dr. Krish Vaidya
MD. G-50510

Heart & General Clinic

iCure Heart & Diet Clinic, 402, Epsilon tower, opp Pasha bhai park, Race course, Vadodara

NAME : PRIYANKA YADAV	AGE : 34 Y/F	DATE : 29/01/2022
-----------------------	--------------	-------------------

X RAY CHEST (PA)

OBSERVATIONS:

Both the lung fields and apices appear clear.

Both the hilar shadow appears normal.

Cardiac silhouette appears normal.

Both the costophrenic sinuses are clear.

Mediastinal and tracheal shadows are normal.

Both the domes of diaphragm are normal.

Visualized rib cage and clavicle are normal.

COMMENTS:

- No significant abnormality is seen.



Mehul Prajapati

**DR. MEHUL PRAJAPATI
CONSULTANT RADIOLOGIST**

Heart & General Clinic

iCure Heart & Diet Clinic, 402, Epsilon tower, opp Pasha bhai park, Race course, Vadodara

NAME : PRIYANKA YADAV	AGE : 34 Y/F	DATE : 29/01/2022
-----------------------	--------------	-------------------

ULTRASONOGRAPHY OF WHOLE ABDOMEN
(Screening Only)

Liver is normal in size and echotexture and shows normal parenchymal reflectivity. No focal lesion is seen. Hepatic veins appear normal. There is no evidence of any dilated intra hepatic biliary radicals.

Portal Vein appears normal in diameter.

Common Bile Duct is of normal diameter.

Gallbladder is physiologically distended with normal wall thickness. There is no evidence of gallstones. No evidence of peri-cholecystic fluid or probe tenderness.

Pancreas is normal in size and shows homogenous reflectivity. There is no evidence of any calcification or ductal dilatation.

Spleen is normal size and shows a homogenous echotexture. There is no evidence of any focal lesion.

Both Kidneys are normal in position and size. They show normal cortical reflectivity and cortico-medullary distinction. Right kidney measures 102x44mm. Left kidney measures 109x46mm. There is no evidence of renal calculi, hydronephrosis or mass seen.

Bladder is well distended and shows normal wall thickness. No evidence of intra-luminal mass or calculi.

Uterus appears normal in size. Uterine myometrial echotexture is homogeneous. No focal lesion is seen. CET measures 6mm.

Both Ovaries appears normal in size & reflectivity. No evidence of any adnexal mass.

There is no evidence of ascites.

No evidence of any gross bowel mass seen.

No evidence of any aorto-caval or mesenteric root lymphadenopathy.

No mass or collection in right iliac fossa.

CONCLUSION: No sonographic abnormality is seen.



Mehul Prajapati

DR. MEHUL PRAJAPATI
CONSULTANT RADIOLOGIST



J K V LABORATORY



F-5, Pancham Eme, Kirti Nagar, New V.P. Road, Vasant Vihar-110022.
8320343731 / 9601969303M jkvlaboratory2021@gmail.com

Patient's Name : PRIYANKA YADAV Ref. No. : 8862
Referred by : I Cure Heart & Diet Clinic Age : 34 Years
Date : 29/01/2022 15:02 Sex : Female

HBA1C [Glycosylated Haemoglobin]

Test Name	Result	Units	Biological Reference Interval
Glycosylated Haemoglobin : (HBA1C)	5.5	%	Excellent control: 4.2-6.2 Good Control : 6.3-7.2 Fair Control : 7.3-8.2 Poor Control : >8.3
Estimated Average glucose :	111.15	mg/dl	

Comment *As per the new 2009 update of American Diabetes Association regarding HbA1C & Mean Blood Glucose relationship.

NOTE. This test is used to monitor diabetic patients compliance with the therapeutic regimen and long term blood glucose control. It's level is proportional to both the average blood glucose concentration and the life span of the red blood cells (RBC) in circulation. HbA1c values are free of day to day glucose fluctuations and are unaffected by exercise or recent food intake.

JIGAR SH
DR. K. K. PATEL
Reg.
MD (G-20476)
CONSULTANT PATHOLOGIST
(Pathologist)



J K V LABORATORY



F-5, Pancham Eme, Khairai Nagar, New V.T.R. Road, Vadodra-390 022.
8320343731 / 9601969303M jkvlaboratory2021@gmail.com

Patient's Name : PRIYANKA YADAV Ref. No. : 8862
Referred by : I Cure Heart & Diet Clinic Age : 34 Years
Date : 29/01/2022 15:02 Sex : Female

BIOCHEMICAL TESTS

Test Name	Result	Units	Biological Reference Interval
Uric Acid :	5.10	mg/dl	3.4 - 7.0

DR K K PATEL
Reg. No. MD(G-20476)
CONSULTANT PATHOLOGIST
(Pathology)



J K V LABORATORY



FF-5, Pancham Eline, Kibdiyar Nagar, New V.T.P. Road, Vadodra-390 022.
8320343731 / 9601969303M jkvlaboratory2021@gmail.com

Patient's Name : PRIYANKA YADAV
Referred by : I Cure Heart & Diet Clinic
Date : 29/01/2022 15:02

Ref. No. : 8862
Age : 34 Years
Sex : Female

LIPID PROFILE

Test Name	Result	Units	Biological Reference Interval
Cholesterol :	134.6	mg/dl	Desirable level/low risk : < 200 Borderline level/moderate risk : 200-250 Elevated level/ high risk : > 250
Triglyceride :	103.2	mg/dl	Normal : <150 Borderline high : 150-200 High : > 200
HDL Cholesterol :	56.1	mg/dl	Desirable level/low risk : >60 Borderline level/moderate risk : 35-60 Elevated level/ high risk : <35
LDL Cholesterol :	57.86	mg/dl	Desirable level/low risk : <130 Borderline level/moderate risk : 130-159 Elevated level/ high risk : > 159
VLDL :	20.64	mg/dl	Upto 34
Chol./HDL Ratio :	2.4		
LDL/HDL Ratio :	1		Desirable level/low risk : 0.5-3.0 Borderline level/moderate risk : 3.0-6.0 Elevated level/ high risk : > 6.0
Total Lipids :	572.4	mg/dl	400 - 1000

DR K.K. PATEL
MD (G-20476)
CONSULTANT PATHOLOGIST



JKV LABORATORY



rr-5, Rancham Eme, Kothiyar Nagar, New V.V.P. Road, Vadodra-390 022.
8320343731 / 9601969303M jkvlaboratory2021@gmail.com

Patient's Name : **PRIYANKA YADAV**
Referred by : I Cure Heart & Diet Clinic
Date : 29/01/2022 15:02

Ref. No. : 8862
Age : 34 Years
Sex : Female

LIVER FUNCTION TEST

Test Name	Result	Units	Biological Reference Interval
S.G.P.T. (ALT) :	26.0	U/L	30- 65
S.G.O.T. (AST) :	22.3	IU/L	[Female: 0 - 31] [Male: 0 - 35]
S. Alkaline Phosphatase :	75	IU/L	[upto 15 yrs Female 50-162] [>20 yrs Female 42 - 141] [>20 yrs Male 53 - 119]
S. Bilirubin (Total) :	0.85	mg/dl	[0.1 to 1.2]
S. Bilirubin (Direct) :	0.26	mg/dl	[0.0 to 0.3]
S. Bilirubin (Indirect) :	0.59	mg/dl	[0.0 to 0.7]
S. Proteins: (Total) :	7.84	gm/dl	[6.6 to 8.8]
S. Albumin :	4.16	gm/dl	[3.5 to 5.2]
S. Globulin :	3.68	gm/dl	[2.5 to 3.0]
A/G Ratio :	1.1		
G.G.T. : (Gamma-Glutamyl Transferase)	32.1	IU/L	[8 to 78]



DR. K. K. PATEL
Reg.
MD (G-20476)7
CONSULTANT PATHOLOGIST



JKV LABORATORY



FF-5, Pancham Elite, Khandiyar Nagar, New V.P. Road, Vadodra-390 022.
8320343731 / 9601969303 | jkvlaboratory2021@gmail.com

Patient's Name : **PRIYANKA YADAV**
Referred by : I Cure Heart & Diet Clinic
Date : 29/01/2022 15:02

Ref. No. : 8862
Age : 34 Years
Sex : Female

RENAL FUNCTION TEST

Test Name	Result	Units	Biological Reference Interval
Blood Urea :	36.1	mg/dl	[12.6 to 42.6]
Blood Urea Nitrogen :	15.6	mg/dl	[8 to 23]
Serum Creatinine :	0.82	mg/dl	[Male : 0.6 to 1.1] [Female : 0.5 to 0.9]

DR. K. K. PATEL
MD (G-20476)
G-23327
CONSULTANT PATHOLOGIST
M.D. (Pathology)



J K V LABORATORY



FF-3, FANCHAM ESTATE, KNOBIAVAI NAGAR, NEW V.I.P. ROAD, VADODRA-390 022.
8320343731 / 9601969303M jkvlaboratory2021@gmail.com

Patient's Name : **PRIYANKA YADAV** Ref. No. : 8862
Referred by : I Cure Heart & Diet Clinic Age : 34 Years
Date : 29/01/2022 15:02 Sex : Female

THYROID FUNCTION TEST

Test Name	Result	Units	Biological Reference Interval
Serum T3 :	0.93	ng/ml	[0.60 - 1.81]
Serum T4 :	5.14	µg/dl	[4.50 - 10.90]
Serum TSH : (CHEMILUMINESCENCE)	3.256	µIU/ml	[0.55 - 4.78]

Thyroid stimulating hormone (TSH) is synthesized and secreted by the anterior pituitary in response to a negative feedback mechanism involving concentrations

of FT3 (free T3) and FT4 (free T4). Additionally, the hypothalamic tripeptide, thyrotropin-releasing hormone (TRH), directly stimulates TSH production. TSH

stimulates thyroid cell production and hypertrophy, also stimulate the thyroid gland to synthesize and secrete T3 and T4.

Quantification of TSH is significant to

differentiate primary (thyroid) from secondary (pituitary) and tertiary (hypothalamus) hypothyroidism. In primary hypothyroidism, TSH levels are significantly

elevated, while in secondary and tertiary hypothyroidism, TSH levels are low.

TSH levels During Pregnancy :

- First Trimester : 0.1 to 2.5 µIU/mL
- Second Trimester : 0.2 to 3.0 µIU/mL
- Third trimester : 0.3 to 3.0 µIU/mL

Reference : Carl A.Burtis,Edward R.Ashwood,David E.Bruns. Tietz Textbook of Clinical Chemistry and Molecular Diagnostics. 5th Edition. Philadelphia: WB Saunders,2012:2170

DR K K PATEL
G-23327
MB (G-20478)
(Pathologist)
CONSULTANT PATHOLOGIST



JKV LABORATORY



FF-3, Pancham Elite, Khodiyar Nagar, New V.T.P. Road, Vadodra-390 022.
8320343731 / 9601969303M jkvlaboratory2021@gmail.com

Patient's Name : PRIYANKA YADAV
Referred by : I Cure Heart & Diet Clinic
Date : 29/01/2022 15:02

Ref. No. : 8862
Age : 34 Years
Sex : Female

HEMOGRAM

Test Name	Result	Units	Biological Reference Interval
Hemoglobin :	11.3	g/dl	[12.0-16.0]
Total RBC Count :	4.00	mill/cmm	[4.2-5.4]
<u>Blood Indices</u>			
P.C.V :	32.1	%	[37-47]
M.C.V. :	80.25	femtolitre	[78-100]
M.C.H. :	28.25	pg	[27-31]
M.C.H.C. :	35.2	g/dl	[32-36]
R.D.W. :	11.6	%	[11.5-14.0]
Total WBC Count :	7400	/cmm	[4000-10000]
Platelet Count :	236000	/cmm	150000-450000
<u>Differential WBC Count</u>			
Polymorphs :	60	%	[60 - 70]
Lymphocytes :	32	%	[20 - 40]
Eosinophils :	03	%	[1 - 4]
Monocytes :	05	%	[2 - 6]
Basophils :	00	%	[0 - 1]
MPV :	8.4		
PDW-CV :	10.2		
PDW-SD :	11.3		
PCT :	0.25		
P-LCR :	33.1		
<u>Erythrocyte Sedimentation Rate</u> [Modified Westergren]			
After 1 hour :	08	mm	[M: 1 - 7 / F: 3 - 12]

DR. K. K. PATEL
MD (G-20476)
CONSULTANT PATHOLOGIST



JKV LABORATORY



Name : PRIYANKA YADAV
Ref By : ICURE HEART & DIET CLINIC

Age/Sex : 34 Yrs./F
Date : 29/01/2022
Report ID. : 6

EXAMINATION OF URINE

TEST	RESULT	UNIT
Sample	: FASTING	
PHYSICAL EXAMINATION		
Quantity	: 10	mL
Colour	: PALE YELLOW	
Transparency	: CLEAR	
Specific Gravity	: 1.030	
Reaction	: ACIDIC	
Deposits	: ABSENT	
CHEMICAL EXAMINATION		
Albumin	: NIL	
Sugar	: NIL	
Acetone	: ABSENT	
Bile Salts	: ABSENT	
Bile Pigments	: ABSENT	
Urobilinogen	: NORMAL : ~ < 1.0 mg/dL	
Occult Blood	: ABSENT	
Nitrate	: ABSENT	
MICROSCOPIC EXAMINATION		
Pus Cells	: 0-1 / hpf	
RBC	: NIL	
Epithelial Cells	: NIL	
Crystals	: NIL	
Amorphous Phosphate	: NIL	
Cast	: NIL	

END OF REPORT



DR JIGAR SHAH (G23327)
M.D. Pathologist

Time : 7 a.m. to 9.00 p.m. • Emergency 24 Hrs.

FF-5, Pancham Elite, Khodiyar Nagar, New V.I.P. Road, Vadodara-390 022.

☎ 8320343731 / 9601969303 ✉ jkvlaboratory2021@gmail.com

Test Report are subject to technical limitations & should be clinically correlated. Laboratory may be contacted whenever required.

Free Home Service



JKV LABORATORY



Name : PRIYANKA YADAV
Ref By : ICURE HEART & DIET CLINIC

Age/Sex : 34 Yrs./F
Date : 29/01/2022
Report ID. : 6

HAEMOGRAM PROFILE

TEST

RESULT

Blood Group : " A "
Rh Factor : " POSITIVE "
(Anti D.)

BIOCHEMISTRY

FASTING (FBS)

Blood Glucose : 104.0 mg/dL 70.00 - 110.00 mg/dL

POST-PRANDIAL

Blood Glucose : 103.0 mg/dL 80 - 140 mg/dL

Done By Fully Auto Analyzer MIURA, A-1004

END OF REPORT



DR JIGAR SHAH (G23327)
M.D. Pathologist

Time : 7 a.m. to 9.00 p.m. • Emergency 24 Hrs.

FF-5, Pancham Elite, Khodiyar Nagar, New V.I.P. Road, Vadodara-390 022.

8320343731 / 9601969303 jkvlaboratory2021@gmail.com

Test Report are subject to technical limitations & should be clinically correlated. Laboratory may be contacted whenever required.

Free Home Service