



THAREJA NURSING HOME



DIGITAL X-RAY, OPG, COMPUTERISED ECG & EEG, DIAGNOSTIC
LABORATORY EQUIPED WITH COMPUTERISED AUTO ANALYZER & CBC

1, Ram Kuteer, Company Bagh Road, ALWAR - 301001 (Raj.) Ph: 0144-2700184, 2331842

PROPOSAL NO. PKG1000227

Patient Name MR ASHOK

Ref. By Dr. M. N. THAREJA

Date 04/09/2022

Age 32 Yrs.

Sex M

Details of packages		Patients report	Units	Normal value
	HB	13.6	gm%	M-13.5-18, F-11.5-16.5
	TRBC	4.09	million /cu mm	M-4.0-5.5, F-3.9-5.6
	TWBC	7200	cu mm	4000-11000
DLC	Polymorphs	60	%	42-75
	Lymphocytes	35	%	20-50
	Eosinophil	05	%	1-6
	ESR	03	mm 1 st Hr.	M-0-9, F-0-20
	Platelets	157000	Lack / cu mm	1.5-4
	PCV	38.4	%	37-54
	MCV	93.9	Cubicmicrons	86-98
	MCH	33.3	Picograms	26-34
	MCHC	35.4	%	32-36
Blood Grouping & Rh Factor		" O "Rh+(POSITIVE)		
	BUN	18.1	mg %	M-7-20
	S. Creatinine	0.93	Mg/100ml	0.5-1.4 mg /100 ml
	HBsAg	-		
	HIV I & II	-	Elisa Method	
	HbA1C	5.7	%	4-6%
	VDRL	-		

Details of packages		Patients report	Units	Normal value	
LFT	GOTP	35.2	U/L	5-60	
	SGOT	28.0	Units / ml	Upto 40	
	SGPT	31.6	Units / ml	Upto 40	
	S. Bilirubin	Total Bilirubin	0.73	mg%	Upto 1.2
		Direct Bilirubin	0.22	mg%	0-0.25
		Indirec Bilirubin	0.51	mg%	
		T. Protein	7.43	Gm%	6.2-8.3
		S. Albumin	4.52	Gm%	3.2-5.3
		Globulin	3.11	Gm%	
		Alkaline phosphate	145.0	IU/L	60 - 170
	S. Calcium	-	Gm%	8.5-10.5	
	Uric Acid	4.21	Mg%	2.5-7 mg%	
	Blood Sugar Fasting	79.0	Mg%	60-110 mg %	
	Blood Sugar PP	-	Mg%	Upto 160	
Lipid Profile	S. Cholesterol	186.0	mg%	120-220	
	S. Triglycerides	121.0	mg/ml	Upto 170	
	HDL Cholesterol	55.0	IU/L		
	LDL cholest-erol	24.2	IU/L	450 at 37° C	
	VLDL	106.8	mg %	Upto 35	

Routine Urine Analysis

Physical/ Chemi al		Microscopic:	
Appearance	Clear	RBCs	Nil
Specific Gravity	1010	WBCs	2-3/HPF
Ph	ACIDIC	Epith. Cells	1-2/HPF
Albumin	Nil	Casts	Nil
Glucose F	NIL	Crystals	Nil
Ketones	----	Bacteria	Nil
Blood	Nil	Glucose P.P.	NIL

Signature of Technician

Signature of Doctor

This Report is not Valid for Medical Legal Purpose

Pt. Name: *Asch*

SINUS RHYTHM
OTHERWISE NORMAL ECG

UNCONFIRMED REPORT

HR	64
RR	71
P	52
PR	8.12 ms
QRS	5.07 ms
QT	3.53 ms
QTc	3.03 ms

Asch

10 mm/mV

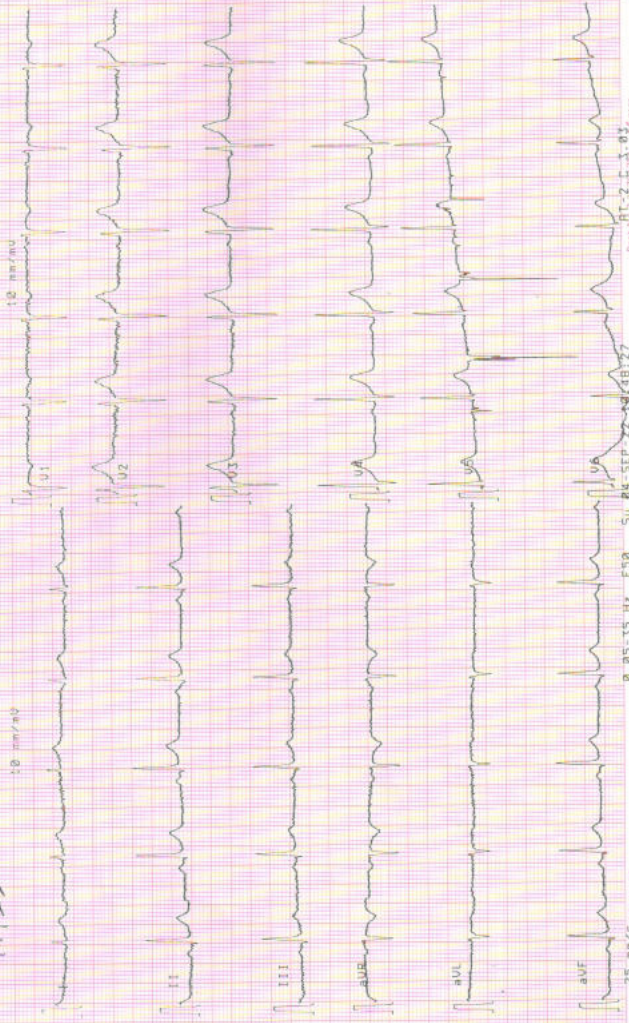

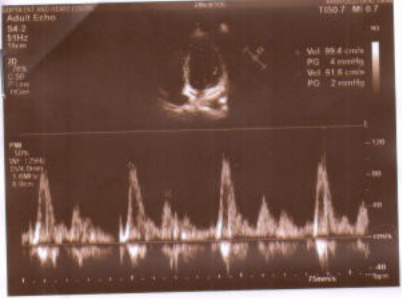



GUPTA ENT AND HEART CENTRE

Dayanand Marg, Nangli Circle, Alwar (Raj.) Ph. 0144-3591336 | M. 7378184427

Echocardiography Report

Name : Mr. Ashok Refd by: Dr. M. N. Thareja
Age / Sex : 32yrs./male Date : 4 September 2022

Clinical Diagnosis : For Cardiac Evaluation
2D Echocardiography Findings :
Mitral Valve : AML tip thickened
Aortic Valve : Normal
Tricuspid Valve : Normal
Pulmonary Valve : Normal
Left Atrium : 3.5cm: Normal
Left Ventricle : Normal LV size with normal LV systolic function. No RWMA
Right Atrium : Normal
Right Ventricle : Normal
Aorta : 2.4cm: Normal
Pulmonary Artery : Normal
Pulmonary Veins : Normal
Superior Venacava : Normal
Inferior Venacava : Normal
Pericardium : Normal
Intracardiac Masses : No Intracardiac masses seen
IAS/IVS : Intact

Doppler Findings:

Valve	Peak Velocity (cm/s)	Peak Gradient (mmHg)	Mean Gradient (mmHg)	Regurgitation Grade	others/comments
Mitral Valve	E-/A-99/61			Trace MR	
Aortic Valve	117				
Tricuspid Valve				No TR, No PAH.	
Pulmonary Valve	86				

Diagnosis : Transthoracic echo done in supine position at resting heart rate of 70bpm, shows
Normal LV size with normal LV systolic function. LVEF~60% (Visual).
No RWMA.
Other cardiac chambers are normal in Size.
Trace MR, No TR, No PAH.
Normal MIP.
No pericardial effusion /Vegetation /Clot Intracardiac masses seen.
Normal left sided arch of aorta, No Coarctation.

Please correlate clinically

This report is not valid for medico legal purpose.

Dr. Prachi Gupta
MBBS, PGDCC
(Non-invasive cardiologist)
Gupta ENT and Heart Centre
Dayanand Marg, Alwar



THAREJA NURSING HOME

1, Ram Kuteer Company Bagh Road, ALWAR - 301001 (Raj.)
Mob. 9982111801, Ph. 0144-2700184, 2331842, Telefax: 0144-2342339
E-mail: drmnthareja@yahoo.com



Name Mr. Anshok Age 32 / M Yr OPD/UHID Date 7/9/22
Address Mobile No.

VITALS	B.P.	Pulse	Temp.	Wt.	Ht.	Allergies
--------	------	-------	-------	-----	-----	-----------

Complaints

Routine eye check up

Findings

*VA < 6/6
6/6*

*SL
Cornea clear BPE*

Investigation

*Color vision - WNL
- WNL*

Treatment

Adv

Both eyes within normal limit

DR. M.N. THAREJA
7233 (RMC)
Male Infertility Specialist

DR. SAVITA THAREJA
7600 (RMC)
Female Infertility Specialist

DR. JAYANT THAREJA
A-0824 (RSDC)
M.D.S.
Oral & Maxillo - Facial Surgery
Ex Resident Trauma Centre,
AIIMS, Delhi

DR. SHIVANI THAREJA
10807 / 31220 (RMC)
Ophthalmologist
Cornea Specialist

DR. PRERNA THAREJA
A-3574
MDS (Endodontics)
Root Canal Specialist
Ex Resident
AIIMS, Jodhpur

DR. H.R. GUPTA
1744 (RMC)
Senior Consultant
M.S. Gen Surgeon

DR. VARUN SAPRA
Reg. No. 70990 (DMC)
MBBS DNB ORTHO, D.ORTHO
Joint Replacement &
Arthroscopy Surgeon

Shivani
Dr. Shivani Thareja
M.S. (OPHTHAL)
Fellow (CORNEA)
L.V. Prasad Eye Institute
CORNEA CONSULTANT

Pain Scale

0	2	4	6	8	10
No Pain	Mild Pain	Distressing	Disressing	Intense	Excruciating





THAREJA SONOGRAPHY CENTRE

1, Ram Kuteer, Company Bagh Road, ALWAR - (0144) 2700184



This report is not valid for MLC Purpose

Ref. No.

Date.....

04/09/2022

Name of Patient: MR ASHOK

Age : 32 Yrs. Sex: M

Ref.by : SELF

Sonography Report - abdomen

LIVER:

Size: RL:11.9 cm

L. L.:4.2 Cm.

Margins: Regular

I.H.B.R: ND

Parenchyma : Echo

C. B. D.

Size: 3.6 mm

LUMEN: Clear

P.V.

Size: mm

LUMEN: Clear

GALL BLADDER : Size 3.6 X1.8 cm

Wall thickness N

PANCREAS: N

SPLEEN: 7.2 cm

Lumen : Clear

KIDNEYS:

Right: 9.3X 4.2 cm

Left:9.5 X 4.4 cm

PELVICALYCAL SYSTEM:

CORTICO - MEDU. DIFF:

| N

RETROPERITONEUM :

LYMPH - NODES

PLEURAL EFFUSION :

ASCITES

URINARY BLADDER:

Prevoiding Volume 169 cc

Wall Thickness N

PROSTATE: N

Size:15.6 cc

Parenchyma: Echo

| Not Seen

Residual Urine C.C.

Lumen: Clear

Capsule: Intact

SEMINAL - VASCLES: Normal

Conclusion:- Normal Study

Thanks,

Dr. Savita Thareja
Reg. No. 7600
Rajasthan Medical Council

Enclosed: Photo - 2

PLEASE NOTE: INTESTINAL PATHOLOGY CAN NOT BE RULE OUT

This is only an opinion, not a diagnosis, which should be clinically co-related. No procedure/surgery should be undertaken simply on the basis of this opinion because Ultrasound accuracy is only 96%.

* Subject to Alwar jurisdiction. * Not valid for medico-legal purpose.



THAREJA NURSING HOME



DIGITAL X-RAY, OPG, COMPUTERISED ECG & EEG, DIAGNOSTIC
LABORATORY EQUIPED WITH COMPUTERISED AUTO ANALYZER & CBC

1, Ram Kuteer, Company Bagh Road, ALWAR - 301001 (Raj.) Ph: 0144-2700184, 2331842

Name : **ASHOK**

age : **32**

Sex : **MALE**

Ref. By : **M.N.THAREJA**

Lab No. : **0**

Date : **September 4, 2022**

HORMONES & MARKERS

Test	Value	Units	Biological Ref. Values
T3 (Total Triiodothyronine)	1.02	ng/dL	0.60-1.81 ng/dL Adults
T4 (Total Thyroxine)	6.42	µg/dL	3.2-12.60 µg/dL : Adults
TSH (Thyroid Stimulating Hormone)	4.44	µIU/mL	Adults : 0.35-5.50 µIU/mL

Interpretation of TSH :-

Children

0 Days : 1.0-39.0 uIU/mL
 5 days : 1.7-9.1 uIU/mL
 1 year : 0.4-8.6 uIU/mL
 2 years : 0.4-7.6 uIU/mL
 3 years : 0.3-6.7 uIU/mL
 4-19 years : 0.4-6.2 uIU/mL

Interpretation of TSH :-

Children

3.20 - 34.6 µIU/mL 1- 2 Days
 0.70 - 15.4 µIU/mL 3 - 4 Days
 0.70 - 9.10 µIU/mL 15 Days - 5 Months
 0.70 - 6.40 µIU/mL 5 Months - 20 Years

Adults

20-54 years : 0.35-5.50 uIU/mL
 55-87 years : 0.5-8.9 uIU/mL

Pregnancy

1st Trimester : 0.30 - 4.50 µIU/mL
 2nd Trimester : 0.50 - 4.60 µIU/mL
 3rd Trimester : 0.80 - 5.20 µIU/mL

Pregnancy

0.30 - 4.50 µIU/mL 1st Trimester
 0.50 - 4.60 µIU/mL 2nd Trimester
 0.80 - 5.20 µIU/mL 3rd Trimester

Method : **Fluorescence Immunoassay Technology**

Sample Type : **Fresh Blood Serum**

Remarks :

Primary malfunction of the Thyroid gland may result in excessive (hyper) or Low (hypo) release of T3 or T4. In addition, as TSH directly affect thyroid function, malfunction of the pituitary or the hypothalamus influences the thyroid gland activity.

Disease in any portion of the thyroid-pituitary-hypothalamus system may influence the level of T3 and T4 in the blood, in Primary Hypothyroidism.

TSH levels are significantly elevated, while in secondary and tertiary hypothyroidism, TSH levels may be low. In addition, in Euthyroid sick syndrome, multiple alterations in serum thyroid function test findings have been recognized.

Signature of Technician

Signature of Doctor



THAREJA NURSING HOME



DIGITAL X-RAY, OPG, COMPUTERISED ECG & EEG, DIAGNOSTIC
LABORATORY EQUIPED WITH COMPUTERISED AUTO ANALYZER & CBC

1, Ram Kuteer, Company Bagh Road, ALWAR - 301001 (Raj.) Ph: 0144-2700184, 2331842

PROPOSAL NO.	PKG10000227	Date	04/09/2022
Patient Name	MR ASHOK	Age	32Yrs.
Ref. By Dr.	M. N. THAREJA	Sex	M

PART - X-RAYED : X-RAY CHEST PA VIEW
REPORT : X-RAY CHEST P.A. VIEW
:- Chest is bilaterally symmetrical.
:- C.P. Angles are clear.

CONCLUSION: Normal Study

Signature of Technician

Signature of Doctor

Right

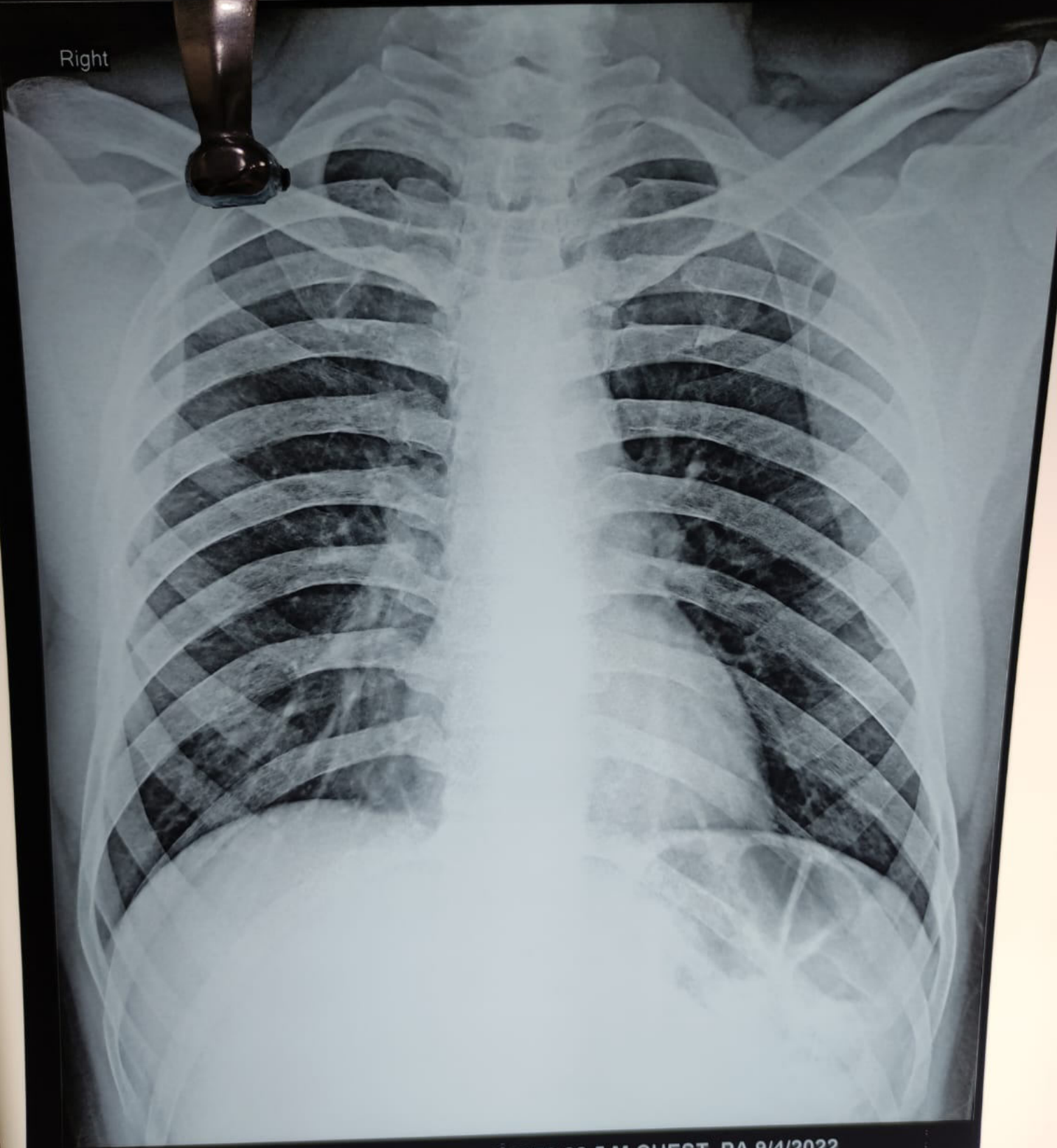

ASHOK 32Y BY DR M.N.THAREJA 9278.22.5 M CHEST, PA 9/4/2022
THAREJA NURSING HOME, COMPANY BAGH ROAD, ALWAR

